ORP Phased Retirement Program Management
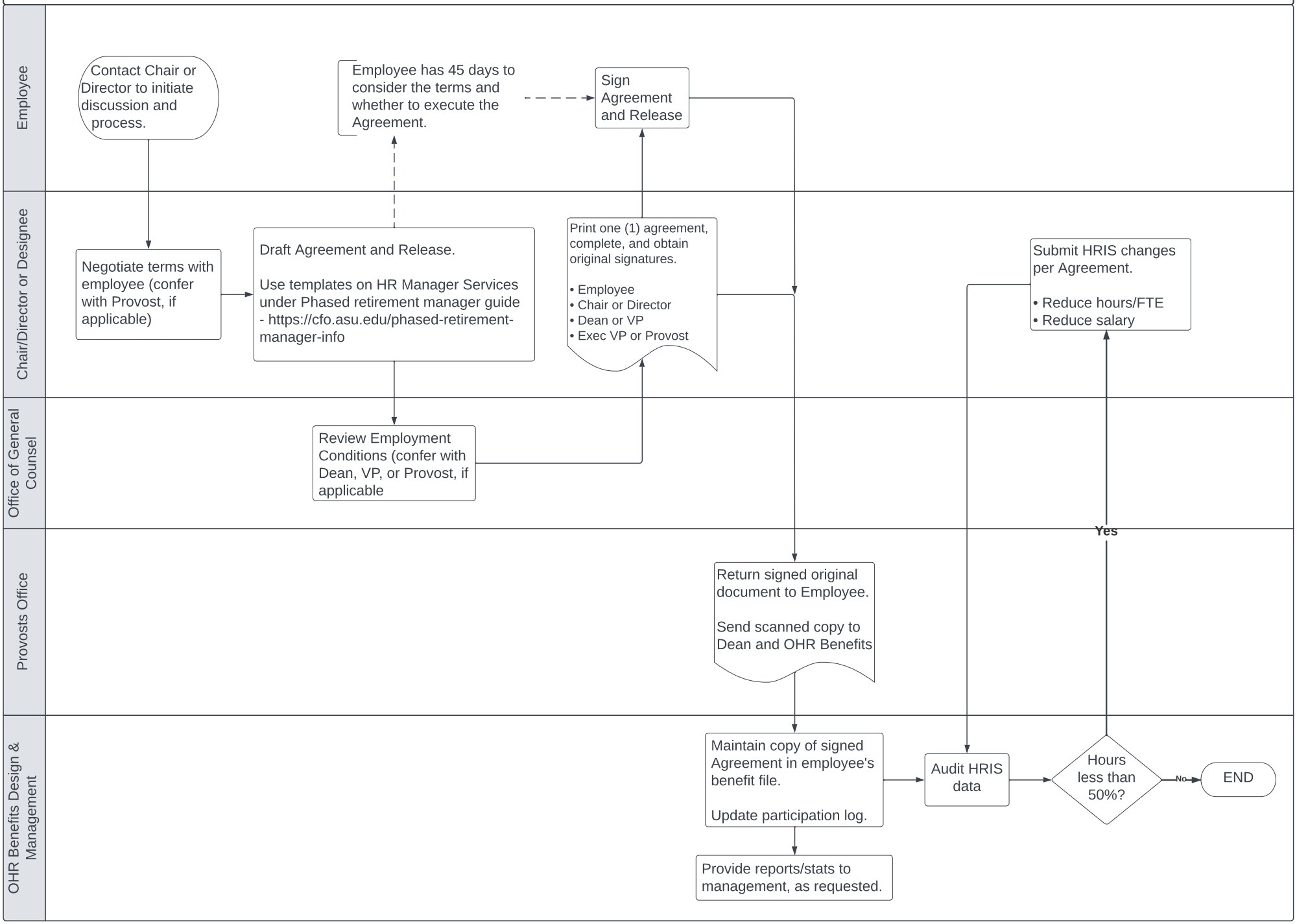
4/12/2023