



visit

www.azdistancelearning.org
for a list of course offerings

introducing

ONLINE COURSES OFFERED THROUGH ARIZONA REGENTS UNIVERSITY

Your invitation to experience:

*anytime, anyplace
higher education....*

*....e-learning courses and
degree programs on-line*

Arizona Regents University, a statewide e-learning consortium, makes it easier than ever to take courses delivered over the Internet. Many courses provided by Arizona's 3 public universities (ASU, NAU, and UA) are open to students enrolled anywhere in the system. Once enrolled at ASU, you do not need to apply separately for admission to the other two universities in order to take online courses as transfer options.

Each of the Arizona universities also offers a limited number of degree and certificate programs that can be taken primarily or entirely online. Visit www.azdistancelearning.org and choose the link to Programs.

Calendar

Pre-Registration for Spring Semester 2005	October 25 - November 2
SunDial, ASU Interactive Website & In Person Drop/Add Begin	November 15
SunDial, ASU Interactive Website & In Person Registration Begin ..	November 17
Tuition Payment Deadline (Suggested Postmark)	November 29
Tuition Payment Deadline (Final)	December 14
Registration and Drop/Add Transactions not processed	December 15-16
SunDial, ASU Interactive & In Person Registration & Drop/Add Resumes ...	December 17
Residence Halls Open to Students **	January 12
Extended Hours-Most Advisement Offices	
Open Until 6:30 PM	January 11, 18
Spring Welcome Orientation Program	January 14
Semester Begins	January 17
Martin Luther King Day - Classes Excused	January 17
Instruction Begins	January 18
Late Registration* (Final Drop/Add Period)	January 17-23
Application Deadline for Re-classification of Residency	January 21
University's 21st Day	February 7
Appeal Deadline for Review of Residency Reclassification Decision	February 25
Midterm Grades Due in Office of the University Registrar	March 11
Spring Break Recess - Classes Excused	March 13-20
Candidates for May Graduation Must File Application	by March 31
Pre-Registration for Fall Semester 2005	March 24 - April 1
Course Withdrawal Deadline (In person)	April 1
Course Withdrawal Deadline (ASU Interactive & SunDial)	April 3
SunDial, ASU Interactive & In Person Drop/Add for Fall 2005	begins April 18
SunDial, ASU Interactive & In Person Registration for Fall 2005	begins April 20
Complete Withdrawal Deadline	May 3
Transaction Deadline Date	May 3
Instruction Ends	May 3
Reading Day	May 4
Final Exams	May 5-7, 9-11
Commencement	May 12
Residence Halls Close (5:00 PM)	May 13

All dates and times are tentative and subject to change without notice.

* See reference to late fees, page 21.

** See Residential Life brochure for designated move-in dates.

ASU Interactive

&

SunDial



See pages 13-18.

After the semester, please recycle this booklet.



Arizona State University Schedule of Classes
University Registrar's Office
Arizona State University
PO Box 870312
Tempe, AZ 85287-0312

Arizona State University reserves the right to change without notice any of the materials (information, requirements, regulations, policy, course offerings, dates, fees, etc.) published in this Schedule of Classes.

Arizona State University complies with the federal Family Educational Rights and Privacy Act of 1974 as amended (see pages 188-189).

Arizona State University vigorously pursues affirmative action and equal opportunity in its employment, activities, and programs.

Table of Contents

FINAL TUITION PAYMENT DEADLINE: December 14, 2004
 For students who register after December 14th, Tuition is due daily.

Check all four sections (Main, East, West, & Extended) for complete class offerings.

Classes offered at ASU Main Campus locations	pages 53-131
Classes offered at ASU East Campus locations	pages 132-143
Classes offered at ASU West Campus locations	pages 144-159
Classes offered at ASU Extended Campus locations	pages 160-171
Index to Class Listings at all locations	pages 194-195
Disability Resource Center (DRC)	29
Admission/Readmission	8-9
Admission Competencies	8-9
Advisement Locations	12
Arizona Students Association (ASA) Fee	21
ASU East Locations	33
ASU Statement on Drug-free Schools and Campuses	184-187
ASU West Locations	33
ASU PIN	6, 15
Building Abbreviations/Locations	33-36
Calendar	2
Campus Environment Team	27
Campus Match	25
Catalogs	11
Child and Family Services	29
Class Fees	11,172-179
CLAS Learning Communities	26
Class Listings	
ASU Main Campus Locations	53-131
ASU East Campus Locations	132-143
ASU West Campus Locations	144-159
ASU Extended Campus Locations	160-171
Course Applicability System (CAS)	8
Counseling and Consultation	27
Course Prefixes	194-195
Dates of Availability - ASU Interactive Website & SunDial	15

Declaration of Graduation/Program of Study	11
Degree Audit (DARS)	6
Directory	4
Discrimination Complaints	27
Distance Learning Courses	180-183
Drop/Add—ASU Interactive Website, SunDial & In Person	14
Education Tax Benefits	22
Employee Reduced Instate Tuition	20
Evening Degree Program	25
Extended Campus Credit Courses	25
Extended Campus Locations (Off-Campus)	34-36
Extended Hours	12, 14
Facts About ASU	193
Family Educational Rights & Privacy Act	188-189
Fee Receipts	22
Final Exam Schedule	32
Financial Aid	5, 19, 24
Financial Aid Trust Fee	21
First-Year Composition	9
First-Year Seminar	26
FLASH	27
Footnote Flags	196
Freshman Year Experience	26
General Information	26-30
General Services	26
General Studies Courses	38-46
General Studies Requirements	10, 37
Grades	5, 6, 15, 16
Graduate Assistants	21
Honors College	50-51
Immunization (Measles Verification)	6, 11
Index to class listings	194-195
Instructor-Initiated Drop	14
International Programs	25
Interdisciplinary Studies	47-49
Late Fees	21
Legend for Schedule of Classes	53
Learning Resource Center (LRC)	29
Mandatory Advising	8
Map ASU-East	190

Table of Contents, cont.

Map ASU-West	191
Map ASU-Tempe	192
Multicultural Student Center	29
Music Fees	21
Off Campus Student Services — ASASU	27
Ombudspersons	30
Parking Permits	5, 28
Placement Exams	10
Pre-Registration	6, 12
Refunds	22
Registration Locations	13
Registration — General Procedure	8-11
Registration — Pre-registration	6, 12
Registration — ASU Interactive Website, SunDial & In Person	13
Residency Classification	8
Sample Schedule	31
Service Learning Program	25
Sexual Harassment	30
Shuttle Service	28
Student Address	6, 26
Student Accounts Refunds (Disbursement)	28
Student Class Schedule Online	7
Student Direct Access Services	5-7
Student Health Insurance	22
Student Identification (Sun Card)	27
Student Recreation Complex Fee	21
SunDial Worksheet	16-17
Testing Support Services (TSS)	29
Table of Contents	3-4
Touchtone Telephone Interactive Services	5
Tuition Installment Plan	19
Tuition Payment - ASU Interactive Website, SunDial & In Person	5, 7, 18-22
University 100 (UNI 100)	26
University Testing Requirements	9-10
Veterans Educational Benefits	26
Voter Registration	26
Web Interactive Service	5-7
Withdrawal - ASU Interactive Website, SunDial & In Person	23
Withdrawal Policy - Student Financial Assistance	24
Winter Session	25

Directory

ASU Main	Tempe	(480) 965-9011
ASU West (All Offices)	Phoenix	(602) 543-5500
ASU East	Mesa	(480) 727-EAST
ASU Extended Campus	ASUDC C319	965-9696
Academic & Professional Programs	RITTER B132	965-9797
Admissions:		
Graduate	WILSN 101	965-6113
Undergraduate	SSV 112	965-7788
Associated Students of ASU	MU 310C	965-3161
Campus Police	735 E. Lemon	965-3456
Career Services	SSV 329	965-2350
Child and Family Services	MU, Lower Level, Suite 14D	965-9515
Counseling and Consultation	SSV 334	965-6146
Disability Resources for Students	MCT 143	965-1234
Division of Undergraduate Services	UASB 129	965-4464
Graduate College:		
Admissions	WILSN 101	965-6113
Academic Serv. Program	WILSN LOBBY	965-3521
ID Cards- Sun Card Office	MU Room 15	965-2273
International Student Office	SSV 265	965-7451
Memorial Union	MU 182	965-5728
New Student Programs (Orientation)	SSV 110	965-2880
Readmission:		
Graduate	WILSN 101	965-6113
Undergraduate	SSV 142	965-7550
University Registrar:		
Drop/Add Information	SSV 144	965-3124
Graduation	SSV 140	965-3256
Name/Address Changes	SSV 144	965-3124
Records Information	SSV 144	965-3124
Registration Information	SSV 144	965-3124
Release of Records	SSV 144	965-3124
TTY	SSV 144	965-3236
Transcripts	SSV 144	965-7276
Withdrawal Information	SSV 144	965-3124
Residential Life	SSV 170	965-3515
Residency Classification	SSV 146	965-7712
Student Business Services:	ADMA105	965-6301
Student Accounts	SSV 230	965-6341
Cashier	SSV B-244	965-7468
Collections	ADMA101	965-5220
Tuition Payment	SSV B-235	965-4347
Student Financial Assistance	SSV 2nd Floor-North	965-3355
Student Health	SH 179	965-3346
Student Life	SSV 263A	965-6547
Student Media	MCENT 15	965-7572
Veterans Services	SSV 148	965-7723

Student Direct Access Services

ASU provides you with real-time, secure access to your student records via the touchtone telephone and the web.

How to Access Your Records

Touchtone Telephone Interactive Services



Your ASU ID number and PIN are your key to accessing Touchtone Telephone Interactive Services. The ASU PIN is a security feature and is used with many interactive technologies. The first time students use an ASU touchtone telephone application an ASU PIN must be selected for all future transactions. To set the ASU PIN, call SunDial and enter your month and day of birth (e.g., July 9 = 0709) when prompted for PIN. Once this is entered the system will prompt you to select a new 4-digit ASU PIN. This will be your permanent ASU PIN to access all ASU touchtone telephone applications. If you feel you need to change your pin for security reasons, you may go to <http://www.asu.edu/interactive>.

It is important to protect your ASU ID number and ASU PIN. Do not share it with others. For assistance with the ASU PIN, contact the University Registrar's Office at (480) 965-3124.

Web Interactive Services

Your ASURITE User ID is your key to accessing various computerized services at ASU including the ASU Interactive website. Every person at ASU is assigned an ASURITE User ID. This User ID is unique, and is yours to use as long as you are associated with the university and you follow the appropriate policies and guidelines.

The ASURITE User ID is used to access various services at ASU. Your eligibility for services will depend on your affiliation with ASU. New applicants, for example, may have access to certain Web pages to check the status of their application or to register on-line once they have been admitted. Enrolled students, faculty, and staff will be able to add other computing services as needed to their User ID.

Because the ASURITE User ID is used for such a wide variety of access, including sensitive information such as your grades, it is important to protect your password. Do not share it with others. Change your password frequently. Pick passwords that are difficult to guess. For assistance with your ASURITE User ID or if you suspect your account has been compromised, contact Computer Accounts at (480) 965-1211.

Note: Former students who do not have an ASURITE User ID may access limited services by using their ASU ID and PIN. Services include: request /view your unofficial transcript, request your official transcripts, pay your accounts receivable by credit card and view/update your address and telephone information.

Touchtone Telephone Interactive Services SunDial (480)350-1500



(When calling from an ASU campus phone, dial 8-350-1500)

Registration

Students may register, drop, add and withdraw from classes, check class availability and hear their class schedule.

Tuition

Students may enroll in the Tuition Installment Plan, pay tuition fees using a credit card or financial aid, request a tuition refund, purchase/cancel Student Health Insurance and hear a summary of fees, an itemized list of charges and instructions for paying by mail or in person.

Financial Aid

Students may obtain a list of submitted and missing Financial Aid documents, hear how their educational costs were calculated, list, accept, decline and/or reduce awards, and hear information about completing the loan entrance interview.

Parking

Students may purchase their first ASU Main, West Campus or East Campus parking decal and update vehicle license plates information. Students may also renew their ASU Main Campus parking decal and check Main Campus parking lot availability. SunDial decal sales are not available for residence halls, disabled parking lots, or vehicles registered outside the United States; however, ASU Main Campus disabled decals can be renewed using SunDial in March.

Grades

Students may obtain final semester grades, cumulative information and probation status.

Student Direct Access Services, cont.

Pay Your Accounts Receivable Balance by Credit Card:

<http://www.asu.edu/interactive>

Admission and Readmission for Undergraduates and Graduates: Freshman, transfer, non-degree and readmitting undergraduate students can complete the interactive online application form on the web at <http://www.asu.edu/admissions>. New, re-entering, and non-degree graduate students can complete the interactive online application form at <http://www.asu.edu/graduate>.

Address/Phone Change: <http://www.asu.edu/interactive>

Students may change their local, permanent and billing addresses and the phone number(s) associated with those addresses. It is the student's responsibility to maintain an accurate current address.

Academic Planner: <http://www.asu.edu/interactive>

This tool is designed to assist students with planning courses and classes at ASU. Students may identify courses that meet degree and general studies requirements, create a list of those courses along with the semester/year they plan to take the courses and plan class schedule(s) for upcoming semester(s).

Class Information and Seat Availability: <http://www.asu.edu/classinfo>

Students may enter a schedule line number and obtain information about the class, including course number and course title, credit hours, class fee information. This information is updated immediately.

Schedule of Classes: <http://www.asu.edu/schedule>

Students may enter a course prefix/number and find information about all class sections of that course being offered for the semester they requested. See Class Information and Seat Availability above for information available. This information is updated every 10 minutes. This service also allows students to enter multiple courses and build their preferred schedule.

Class Registration Services: <http://www.asu.edu/interactive>

Students may access the university schedule of classes, pre-register and register, drop/add and withdraw from classes, check class information and seat availability, check their registration eligibility status and view their pre-registration results and their class schedule and reserve textbooks.

Degree Audit (DARS): <http://www.asu.edu/interactive>

Students may request an audit that matches courses completed with the requirements of their current degree program or select a different degree program to see how courses would apply to a different major.

Financial Aid Services: <http://www.asu.edu/interactive>

Students may accept, reduce and decline awards, complete their entrance interview, access their general financial aid information including status of documents and awards, determine how educational costs were calculated and view and print financial aid forms.

Grades Online: <http://www.asu.edu/interactive>

Students may obtain mid-term and final semester grades on the web. Mid-term and final grades are posted daily, each evening after 9:00 PM as they are received in the University Registrar's Office. Final grades are not mailed to students. Students needing a copy of their grades printed on University Registrar's Office letterhead with the official university seal can contact the Records Information Office at (480) 965-3124. Mid-term grade reports are mailed to students who receive a D or E in a class.

INS Information for F1 and J1 VISAS:

<http://www.asu.edu/interactive> Students may update address, birth/residence, passport, USA driver's license and miscellaneous information required prior to admission processing.

IRS Tax Credit (1098-T) Information: <http://www.asu.edu/interactive>

Students may view information reported on the IRS Tax Benefits for Higher Education for 1098-T.

Measles Verification: <http://www.asu.edu/interactive>

Students may find out if their measles information has been posted to the Student Information System by selecting Registration Eligibility Status. A message will be displayed if the immunization requirement has not been met.

Change Your PIN: <http://www.asu.edu/interactive>

Students who know their ASU Personal Identification Number (PIN) can use this to change their PIN.

Student Direct Access Services, cont.

Pre-Registration: <http://www.asu.edu/interactive>

Students may submit their pre-registration requests and, once the pre-registration requests have been processed, view the results of their requests. Submitting a request via the web offers students an alternative method of submitting pre-registration requests and verifies registration eligibility status and that the schedule line numbers are valid. Forms turned in to academic departments and requests submitted through the web will be processed at the same time and in the same way.

Registration Eligibility Status: <http://www.asu.edu/interactive>

Students may check their registration eligibility status prior to registration. Any requirements that have not been met, such as immunization, advisement or delinquent account will be listed.

Request/view your Unofficial Transcript: <http://www.asu.edu/interactive>

Students may view and print their unofficial transcript. An unofficial transcript is an uncertified copy of the students' academic record, provided at no cost. Note: Pre-1980 records are not available on the web.

Request your Official Transcript: <http://www.asu.edu/interactive>

Students may request an official copy of their transcript and pay for the transcript using a VISA or MasterCard debit or credit card. An official transcript is a certified copy of the student's academic record.

Social Security Number (SSN) Verification: <http://www.asu.edu/interactive>

Students may verify social security number information used for Education Tax Credits.

Student Class Schedule: <http://www.asu.edu/interactive>

Students may obtain their semester class schedule on the web and on SunDial. Information available includes schedule line number, course number and prefix, course title, class credit hours, class meeting days/times/locations and instructor name.

Tuition Services: <http://www.asu.edu/interactive>

Students may view and print their tuition bill/receipt, enroll in the Tuition Installment Plan, pay tuition with a debit or credit card, hold classes using Financial Aid, request a refund, purchase/cancel health insurance and view instructions for paying tuition.

Admission or Readmission

If you are not a continuing student from the Fall 2004 semester, you must be admitted or readmitted to ASU before you may register for classes. The following offices are listed for your convenience:

- Undergraduate Admissions, Student Services 112, (480) 965-7788
- Undergraduate Readmissions, Student Services 142, (480) 965-7550
- Graduate Admissions, Wilson, Room 101, (480) 965-6113

Additional information is available at <http://www.asu.edu/registrar/readmissions> or <http://www.asu.edu/admissions>. For information regarding admission to ASU West degree programs, contact ASU West Admissions Services, University Center Building 120, (602) 543-8203. Students who are required to be advised must do so before submitting a registration request. Non-degree undergraduate students may not enroll for more than eight semester hours. Students who have been previously enrolled in a degree program at ASU are not permitted to attend as non-degree students.

Residency Classification

Residency (tuition) status is initially determined by the Admissions Office at the time a student is admitted to the University. Non-resident students who feel they may qualify for resident tuition status must file a petition for reclassification no later than the last day of regular registration. For general information about the requirements, consult the ASU General Catalog or the web at <http://www.asu.edu/registrar/residency>. Residency classification is a complex process, and you are encouraged to petition early in the reclassification period. Spring petitions are accepted between November 1, 2004 and January 21, 2005. Failure to petition by the last day of regular registration constitutes a waiver of the student's rights for residency reclassification or appeal for the current semester. Deadline for the Spring reclassification petitions is **January 21**.

Mandatory Advising

Your college may require that you meet with an academic advisor as a condition of registering. Prior to registration, check with the college of your major to determine if you are in a mandatory advising category, or check your Registration Eligibility Status on the web at <http://www.asu.edu/interactive>.

Course Applicability System (CAS)

CAS indicates how each of the three Arizona public universities accepts transfer course work (numbered 100 to 299) from the Arizona public community colleges. For determination of how transfer courses apply toward specific degree requirements at ASU, students are encouraged to consult with an academic advisor and refer to the ASU Transfer Guides which are now available at <http://www.asu.edu/provost/articulation>.

CAS is available on the World Wide Web at the address above. The course evaluation and/or general studies designation as listed in CAS is valid for the term in which the student is awarded credit on the transcript. Any evaluation may be subject to change in subsequent versions of CAS due to changes in university or community college curricula. For additional information, contact your academic advisor.

Admission Competencies

New students are required to have completed a specified number of courses in the areas of English, Mathematics, Laboratory Science, American History, Social Science, Fine Arts and Foreign Language. Exceptions include students admitted by GED, students who have completed an AGECE, Associates' degree or higher and students 22 years of age or older by the first day of the semester. Students who need to meet admission competencies in one or more of these areas must satisfy the requirement within two years of the beginning of their first semester at ASU. Competencies in each area may be satisfied by earning a grade of "D" or better in an appropriate ASU course(s) as listed below:

Area	ASU Courses which may be used to meet basic competencies:
American History	Any one course: HST 109, 110
English	Any one course: ENG 101, 105, 107; WAC 101, 107
Fine Arts	Any one course: ADE 120; ARA 202, 303, 488; ART 111, 112, 115, 201, 261, 272, 274; ARS 100, 101, 102, 201, 202, 300; DAH 100, 300, 301, 302; DSC 120, 121, 122; IAP 101, 300; 331, 352; MHL 201, 344; MTC 125; MUE 310, 311; MUP 127; MUS 100, 340, 347, 353, 354, 355, 356; THE 100, 104, 220, 300, 320, 400, 401, 404, 405; THP 101, 102, 213, 311, 312

Registration Procedures, cont.

Foreign Language	Any two elementary foreign language courses in the same language or any foreign language course at the 102 level or higher for which at least the 101 level is a prerequisite. (i.e., SPA 101 and 102)
Laboratory Science*	
Chemistry	Any one course: CHM 101, 107, 113, 114, 117
Earth Science	Any number selection: 1. ABS 130 2. GLG 101 and 103 3. GLG 110 and 111 4. GPH 111 5. GLG 105
Life Science	Any one course: 1. BIO 100, 187, 188, 201 2. PLB 108
Physics	Any numbered selection: 1. AST 111 and 113 2. AST 112 and 114 3. PHS 110 4. PHY 101 5. PHY 111 and 113 6. PHY 112 and 114 7. PHY 121 and 122 8. PHY 131 and 132
Mathematics	Any one course: MAT 113, 114, 115, 117, 119, 170, 210, 260, 270, 290
Social Science	Any one course: ASB 102, (AND ASB 211 at ASU West); ECN 111, 112; GCU 102, 121, 141; HIS 101, 102; HON 172; HST 102, 103, 104; PGS 101; POL 101,110; POS 101, 110, 150, 160; SBS 300; SOC 101

* The laboratory science requirement is designed to demonstrate competency in three separate laboratory science areas. For example, if one lab science competency has already been met in life sciences either through high school work, in AP biology achievement test, or college course work, the other lab science courses must be selected from chemistry, earth science, or physics. Also, an advanced level course in an already met laboratory science area may be substituted for one subject area.

First-Year Composition

All new students or transfer students should enroll immediately in English composition classes and continue to do so every term until composition requirements are met.

University Testing Requirements

All new, transfer or readmitted undergraduate students who plan to enroll for 7 or more credit hours must meet the testing requirements outlined below.

Students who fail to meet these requirements will be withheld from future registration.

To meet English testing requirements, students **must** do **one** of the following prior to registration:

- A. Take the ACT English or SAT Verbal exam and have scores submitted to ASU.
- B. Receive a score of 4 or 5 for the Advanced Placement Exam in English offered by the College Entrance Examination Board and have scores submitted to ASU.
- C. Take the CLEP General Exam in English Composition with essay, earning a score that qualifies for placement in ENG 105, and have scores submitted to ASU.
- D. Have previously enrolled in ENG 101,102,105,107 or 108 at ASU; or have previously earned a grade "Y" or be currently enrolled in WAC 101 or 107 at ASU.
- E. Transfer a First-Year Composition course equivalent to ENG 101, 102, 105, 107 or 108 with a grade of "C" or better. An official transcript showing the grade must be received at ASU. If a student transfers an equivalent composition course from a public community college in Arizona, the equivalency will be automatically posted, and the student need take no further action. A student transferring a composition course from any other college or university must have the course evaluated for equivalency. The student must take a copy of both the transfer transcript and the catalog description of the course to the Writing Programs Office, Language and Literature Building Rm 314, (480) 965-3853. (A copy of the transfer transcript may be obtained at a Registrar Site.) If the course is determined to be equivalent, then the student will have satisfied the testing requirements.
- F. International students from non-English-speaking countries must take ENG 107 (or WAC 107, followed by ENG 107 the next semester) in the first semester at ASU, unless they have taken and transferred an equivalent composition course from a college or university in the U.S. Such a course must be evaluated for equivalency by the Writing Programs Office. See E. above.

Placement Exams

A. First-Year Composition Placement

Placement in First-Year Composition courses (WAC 101 followed by ENG 101 the next semester, or ENG 101, or ENG 105) is determined by the score earned on the ACT English or SAT Verbal exam. International students from non-English-speaking countries will be placed into First-Year Composition courses (WAC 107 followed by ENG 107 the next semester, or ENG 107) according to SAT, ACT, or TOEFL scores.

The ACT English exam may be taken once on campus at the University Testing Service, Payne B-302, at regularly scheduled times. Contact the UTS at (480) 965-7146 to make an appointment. Placement in First-Year Composition will be determined as follows:

	Exam score:	Register for:
Recentered SAT Verbal	460 and below	WAC 101
ACT English	18 and below	WAC 101
TOEFL	540 and below	WAC 107
Recentered SAT Verbal	470-540	WAC 101 or ENG 101 or ENG 107
ACT English	19-20	WAC 101 or ENG 101 or ENG 107
TOEFL	540-560	WAC 107 or ENG 107
Recentered SAT Verbal	550-650	ENG 101 or ENG 107
ACT English	21-28	ENG 101 or ENG 107
TOEFL	560 and above	ENG 107
Recentered SAT Verbal	660 and above	ENG 101 or ENG 105 or ENG 107
ACT English	29 and above	ENG 101 or ENG 105 or ENG 107

(SAT scores shown are based on the scale for the Recentered SAT English test which was first offered in April 1995. Scores on the SAT taken before April 1995 are converted to the recentered scale when entered on the computer.)

Qualified deaf and hearing-impaired students must receive authorization through Disability Resources for Students in order to register for an appropriate First Year Composition course.

Exceptions to these guidelines may be made for students who have taken the Advanced Placement Exam in English offered by the College Entrance Examination Board, the International Baccalaureate English A exam, or the CLEP General or Subject Exams in Composition, or for students enrolled in the Honors College. Contact the Writing Program Office at (480) 965-3853 for more information about Placement Testing for English.

B. Math Placement Exams

Students should not register for any mathematics course if they have not earned a C or better in the prerequisite course. Students who are unsure about prerequisites should consult with their advisors and refer to the Self-Advisement flow chart for ASU math courses. The Self-Advisement flow chart is available at the Undergraduate Mathematics Office, Physical Sciences A-211, and on the Mathematics Department web page at <http://fym.la.asu.edu/placement>.

The mathematics placement exams are used to provide additional information to those students who are unsure about their readiness for courses. Placement tests for the following classes are given the first two weeks of the semester: Intermediate Algebra MAT 106, College Mathematics MAT 114, College Algebra MAT 117 and Precalculus MAT 170.

A placement exam for Calculus and Analytic Geometry I (MAT 270) is offered the week before classes start in the Department of Mathematics Testing Center, PSA 21. Students must present a photo ID and their ASU ID number when taking the test. Please check with the Mathematics Department Undergraduate Office for a complete schedule of times. Examinations are also available throughout the first week of classes.

More information on placement testing is given during the first class meeting. If, after registering for the course and taking the placement test, the student determines that he/she should be in a different course, then the mathematics department will work with him/her to change the student's schedule.

General Studies Requirements

Students who were admitted or readmitted to an undergraduate degree program in, or after, the Fall 1987 semester must successfully complete a minimum of 35 credit hours of General Studies courses. See page 38-46 for additional information.

Registration Procedures, cont.

Immunization Requirement

Students born after December 31, 1956, will not be permitted to register without proof of TWO vaccinations of MMR (measles, mumps, rubella) at least one of which must have been given after 12/31/79, or a copy of laboratory test results which show immunity to measles (rubeola). If submitting by U.S. Mail, address to Student Health-Measles, ASU, PO Box 872104, Tempe, AZ 85287-2104 or FAX to (480) 965-8914. Allow two weeks for delivery and receipt by Student Health. MMR shots are available at Student Health for a fee. For more information, contact Student Health Measles Line, (480) 965-8177. Visit our web site at <http://www.asu.edu/health> for additional immunization and health requirements. To verify that your measles information has been received, go to <http://www.asu.edu/interactive> and select Registration Eligibility Status.

The Catalogs

The ASU General, the ASU West, ASU Extended Campus, and the Graduate Catalogs at <http://www.asu.edu/catalog> are the official references for detailed information on all aspects of the University. One catalog will be provided free-of-charge to each newly admitted or readmitted student, or catalogs may be purchased from the University bookstores. Questions about determination of catalog year for graduation requirements should be directed to your academic advisor.

The Schedule of Classes

Each student should read this publication thoroughly to obtain accurate information on registration procedures and course details. Please note the footnotes listed with many of the course offerings. Footnote descriptions are listed on page 196. Save this booklet for reference throughout the semester, then recycle. The Schedule of Classes is available at <http://www.asu.edu/schedule>.

Registration



Pre-Registration	page 12
ASU Interactive Website, SunDial & InPerson Registration	page 13
ASU Interactive Website, SunDial & InPerson Drop/Add	page 14
ASU Interactive Website, SunDial & InPerson Withdrawal	page 23

A photo ID is required to process any of the above transactions in person.

In order to process any registration transaction in a student's absence, a third party must present their photo ID and written authorization signed by the student. A Registration by Proxy Form for this purpose is available on the web at <http://www.asu.edu/registrar/forms> or at the Records Information Office, Student Services 144, ASU West Registration & Records Services, University Center Bldg. Room 120, or ASU East, Registration Services, Student Services Quad, Room 350.

Declaration of Graduation/Program of Study

Prior to registration, ASU Main and East students who have completed 87 semester hours must file a Declaration of Graduation form for graduation. Contact the coordinator of advising for your college for additional information or go to <http://www.asu.edu/registrar/graduation>.

Students who are following the 1994-96 or earlier General Catalog requirements must file a Program of Study form instead of completing the Declaration of Graduation form. For details, Main and East students call the Registrar's Graduation Section, (480) 965-3256. ASU West students who have completed 81 semester hours must file a Declaration of Graduation or a Program of Study prior to registration. For information call (602) 543-8123, or contact your academic advisor.

FEES

Registration is not complete until all applicable fees have been paid. Registration fees must be paid by the specified deadline, or class registrations will be voided. Students with financial aid awards (loans, grants, scholarships, waivers) must acknowledge their intent to pay tuition with financial aid by the tuition payment deadline or class registrations will be voided. Detailed descriptions of tuition and special fees on pages 172-179.

Pre-Registration

Pre-registration is available to students who are continuing from Fall 2004 or have been admitted or readmitted for Spring 2005 and are eligible to register from October 25 - November 2, 2005. Pre-registration provides the best chance for you to get the classes you want. In addition, colleges may make adjustments to course capacities based on the number of student requests for courses during the pre-registration period. For these reasons, the University Registrar strongly encourages you to use this method of registration.

Pre-Registration

October 25-November 2

In Person
Web Hours

Mountain Standard Time

M-F 8:00 AM - 5:00 PM
M-TH 7:00 AM - 9:00 PM
Fri. 7:00 AM - 9:00 PM
Sat. 7:00 AM - Noon
Sun. Noon- 6:00 PM

Follow These Steps

1. Meet with your advisor to have courses approved (if required by the university or your college/department). Check the advising procedures and requirements of your college or DUAS Academic Advising Services. Non-degree students may request approval at the department offering the course for which they wish to register. Students who are required to be advised prior to registering for classes must do so before submitting their pre-registration course request forms. **Note: You may check your registration eligibility status on the web at <http://www.asu.edu/interactive>.**
2. Web Access web pre-registration from the University Registrar's Interactive Services at <http://www.asu.edu/interactive>. Submit the request and print a copy for your records.

InPerson Fill out the course request form to request the section of the courses for which you have approval. Course request forms are available on the web at <http://www.asu.edu/registrar/forms>, in all departments and the Records Information Office. Submit the form to your advising office or the Records Information Office. Retain a copy for your records.
3. **Schedule/Billing Statements will not be mailed.** Beginning November 13, 2004 you can view the results of your pre-registration request, including reasons you were not scheduled in a class, on ASU Interactive at <http://www.asu.edu/interactive>. You may also call SunDial at (480) 350-1500 to hear a list of your scheduled classes. Billing information is scheduled to be available the week of November 13, 2004 on SunDial or on the web at <http://www.asu.edu/interactive> "Access Tuition Services". Fees are due by **December 14, 2004**. A reminder postcard will be mailed to your permanent address (U.S. addresses only) if you have not paid before this date. You can verify or update your address on ASU Interactive.
4. Pay your tuition. Registration is not complete until all applicable fees have been paid or classes have been held with financial aid/scholarships/waivers. See page 18 for payment instructions. Confirm your payment on the Internet at <http://www.asu.edu/interactive> "Access Tuition Services".

Note: You may choose to audit a course, in which case you attend and participate in the class, but do not earn credit. Obtain instructor's approval before registering and paying fees. Refer to the General Catalog and see an academic advisor for additional information about audit enrollment.

Extended Hours

The University Registrar's office, college advising offices, and other selected offices that provide services to students, will remain open until **6:30 PM** during key registration periods. See below for dates and advisement locations. For other offices, call in advance to inquire about their hours of operation.

Dates

Records Information

January 10-13
January 18-20

Selected Offices

January 11, 18

Times

8:00 AM - 6:30 PM
8:00 AM - 6:30 PM

8:00 AM - 6:30 PM

Advisement Locations

College of Architecture and Environmental Design ARCH 141
Barrett Honors College An appointment is recommended, Best C 100L
W.P. Carey School of Business Undergrad Students BA 109
Graduate Students BA 140
DUAS Academic Advising Services UASB 129, (480) 965-4464
Bachelor of Interdisciplinary Studies (BIS) UASB 203, (480) 965-1970
To locate your appropriate Academic Advisor, visit <http://www.asu.edu/duas/cas/directory>
East College contact (480) 727-1333
College of Education An appointment is required, contact (480)965-5555
Undergrad Students Payne Hall L1-13 (Basement)
Graduate Students Department Office
Ira A. Fulton School of Engineering
An appointment is required, Department Office
The Katherine K. Herberger College of Fine Arts
An appointment is recommended, Dept./School Office
College of Law An appointment is required, contact (480)965-6181
College of Liberal Arts & Sciences SS111, (480)965-6506
Note: January 2005 Advising office on the first floor of the Foundation Building
Out of State Transfer Students An appointment is required
All other Students Contact the Department of the Major
Morrison Sch of Agribusiness & Resource Mgmt WANNER 140, (480) 727-1585
College of Nursing An appointment is required, contact (480)965-2987
College of Public Programs visit: <http://www.asu.edu/copp/students/central.html>
and click on "Names of Advisors"
College of Technology & Applied Science
New Undergraduates CTDO, (480)727-1874
Continuing Undergraduate Students & Graduates Department of Major Office
All other students www.east.asu.edu/ctas

ASU Interactive Website, SunDial & In Person Registration

Students should participate in pre-registration when possible (see page 12). Students who are unable to take part in pre-registration must register using the Web, SunDial or register in person at the Records Information Office. All ASU Interactive Website, SunDial & In Person registrations are processed on a first-come, first-served basis.

Registration

		Mountain Standard Time	
Nov. 17-Jan. 23	(SunDial, Web) (480) 350-1500	Monday-Friday	7:00 AM - 9:00 PM
		Saturday	7:00 AM - Noon
		Sunday	Noon - 6:00 PM
Nov. 17-Jan. 21	(In-Person)	Monday-Friday	8:00 AM - 5:00 PM
January 10-13	(In-Person)	Monday - Thursday	8:00 AM - 6:30 PM
January 18-20	(In-Person)	Monday - Thursday	8:00 AM - 6:30 PM
January 14, 21	(In Person)	Friday	8:00 AM - 5:00 PM

(See page 12 for advisement locations.)

A late registration fee of \$50.00 will be assessed beginning January 17, 2005.

* Registration and drop/add *requests will not be processed December 15-16, 2004.

* Holidays(offices closed): Nov. 11, 25-26, 2004, Dec. 24, 27, 31, 2004, Jan. 17,2005.

Follow These Steps

1. Talk with your advisor to insure you have selected appropriate courses and obtain advising signoff (if required by the university or your college/department).
2. SunDial: Call (480) 350-1500. See instructions and hours of availability on pages 15-17. **Schedule/ Billing Statements will not be produced by SunDial.** Please record information from your SunDial session.
or
Web: Select Class Registration Services at <http://www.asu.edu/interactive>. Your Class Schedule and Tuition Bill/Receipt are also available at this site. See hours of availability on pages 15-17.
or
InPerson: Complete a Course Request form which can be obtained at the Records Information Office or on the web at <http://www.asu.edu/registrar>. Have the course request form processed at the Records Information Office. See map to the right for location of the Records Information Office. Pick up and check your Schedule/Billing Statement before leaving.
3. Pay Your Tuition: Registration is not completed until all applicable fees have been paid. See pages 18-22 for fee payment deadlines and instructions.

Note: You may choose to **audit** a course in which case you attend and participate in the class but do not earn credit. Obtain instructor's approval before registering and paying fees. Refer to your catalog and see your academic advisor for additional information about audit enrollment.

Registration Locations

Main Campus

Records Information Office
Student Services Building, Room 144

East Campus QUAD 2 (Bldg. 350) Registration Services
7001 E. Williams Field Rd, Mesa, AZ (See map on page 192)

West Campus - Registration Services, University Center Building, Room 120
4701 West Thunderbird Rd, Phoenix, AZ (See map on page 193)

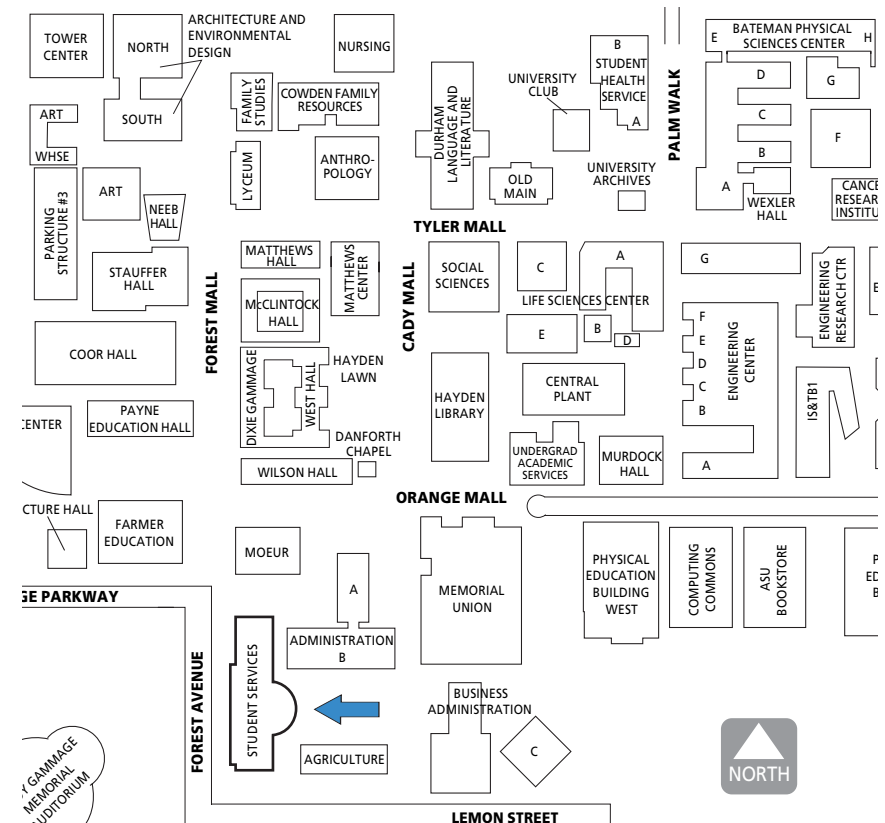

Students who have registered for the semester and wish to drop and/or add one or more classes must complete the drop/add procedure described below. (Exception: students who wish to drop all of their classes must follow the complete withdrawal procedure described on page 23.) All SunDial, ASU Interactive Website and In Person drop/add transactions are processed on a first-come, first-served basis.

Drop/Add

Mountain Standard Time

Nov. 15 - Jan. 23	(SunDial, Web) (480) 350-1500	Monday-Friday	7:00 AM - 9:00 PM
		Saturday	7:00 AM - Noon
		Sunday	Noon - 6:00 PM
Nov. 15 - Jan. 21	(In Person)	Monday-Friday	8:00AM - 5:00 PM
Jan. 10 - Jan. 13	(In Person)	Monday-Thursday	8:00 AM - 6:30 PM
Jan. 18 - Jan. 20	(In Person)	Monday-Thursday	8:00 AM - 6:30 PM
Jan. 14 - Jan. 21	(In Person)	Friday	8:00 AM - 5:00 PM

(See page 12 for advisement locations.)

* Registration and drop/add requests will not be processed December 15-16.

* Holidays (offices closed): Nov. 11, 25-26, 2004, Dec. 24, 27, 31, Jan. 17, 2005.

Follow These Steps



1. Talk with your advisor to insure you have selected appropriate courses and obtain advising sign-off (if required by your college/department).
2. SunDial or Web or InPerson
 - Call (480)350-1500. **Schedule/billing statements will not be produced by SunDial.** Please record information from your SunDial session.
 - Select Class Registration Services at <http://www.asu/interactive>. Your Class Schedule and Tuition Bill/Receipt are also available at this site.
 - Complete a Drop/Add form which can be obtained at the Records Information Office, or on the web at <http://www.asu.edu/registrar/forms>. Have the drop/add form processed at the Records Information Office. See Map on page 13 for location of Records Information Office. Pick up and check your Schedule/Billing Statement before leaving Records.
3. Pay Your Tuition Pay any additional fees which may be required. See pages 18-22 for fee payment deadlines and instructions.

Note: If you are registered for a class that meets for the first time on Monday, January 24, 2005, you may drop that class and add one compensating class through Tuesday, January 25, 2005, without obtaining a signature(s) normally required for a late transaction. These transactions must be processed in person at any Registrar Site. All other registration and eligibility edits remain in place. All other late transactions continue to require the appropriate signature(s).

Instructor-Initiated Drop Option

The instructor of a course has full authority within departmental or other higher-level policies to decide whether or not class attendance is required. During the second week of classes in Fall or Spring, or the first four days of each Summer Session, the instructor can drop a student for non-attendance. In classes which are full, this will allow accommodation of other students requesting the class and help instructors avoid excessive overrides.

Instructor-initiated drops for non-attendance must be based upon concrete evidence of non-attendance and be signed by the Dean or Dean's Designee in the college offering the course. The college will notify the student by mail at the student's currently posted local address. Nothing in this policy contradicts any other policy regarding attendance, religious holidays, or the student(s) responsibility to notify the instructor in case of absences.

Note: Students should be aware that non-attendance will not automatically result in being dropped. Instructors have the right to exercise this option at their discretion. It is also the student's responsibility to contact the instructor before the end of the first week of classes if absences during that period cannot be avoided.

Extended Hours

Evening Registration services are available in the Records Information Office, located in the Student Services Building, SSV 144, Monday-Thursday, 5:00-6:30 PM, January 10-13 and January 18-20.

Available services include class registration, drop/add and withdrawal, schedule reprints, official and unofficial transcripts, enrollment verification, curriculum changes, and distribution of forms (admission and readmission forms, financial aid brochures, etc.)

Before taking advantage of the extended hours, remember that

- * if you are not a continuing student from Fall 2004, you must be admitted or readmitted to the university through one of the admitting offices before you can register for classes;
- * selected students must be advised before registering for classes; and
- * admitting offices, advising offices and departmental offices are not necessarily open during these evening hours. Please call those offices directly for operating hours before making a trip to the campus.

SunDial Touch-Tone Telephone System

SunDial Phone Number (480) 350-1500



SunDial is a convenient method of processing registration and fee payment transactions from any location via touch-tone telephone. Although SunDial is not available for pre-registration, you should participate in pre-registration whenever possible. See page 12. After you pre-register, you can still use SunDial to drop/add, hear a list of your classes, pay your fees and learn your final grades.

ASU PIN

The ASU PIN (personal identification number) is the security feature that allows students to access services on the telephone. To set your PIN, call SunDial and enter the month and the day of your birth (e.g., July 9 = 0709) when prompted for your PIN. Once you enter this, the system will prompt you to select a new 4-digit ASU PIN. This will be your permanent ASU PIN. Try to choose a number that you will remember, but someone else could not guess easily. You are responsible for the use of your PIN whether by you or anyone else. If you feel you need to change your PIN for security reasons, you may go to <http://www.asu.edu/interactive>. For assistance with your ASU PIN, contact the Records Information Office (480) 965-3124.

SunDial, ASU Interactive Website Hours of Availability*

	<u>Mountain Standard Time</u>
Monday-Friday	7:00 AM-9:00 PM
Saturday	7:00 AM-Noon
Sunday	Noon-6:00 PM

Exceptions

12/15/04 - 12/16/04 Services not available due to Tuition Payment Purge.

Note: SunDial will be available again at 7:00 AM on Friday, 12/17/04.

* Registration Services and Tuition Services on ASU Interactive are limited to these hours; however, other ASU Interactive services are available for additional hours. SunDial and ASU Interactive Website availability is subject to change without notice.

** You can also use the Tuition Payment System to find out how much you owe or to confirm that your payment has been posted.

SunDial, ASU Interactive Website Dates of Availability*

Registration System	Begin	End
Drop/Add	11/15/04	01/23/05
Registration	11/17/04	01/23/05
Complete Withdrawal (See Refunds, page 22)	11/15/04	05/03/05
Course Withdrawal	01/24/05	04/03/05
List Classes (Student's Schedule)	11/13/04	05/08/06
Class Status (# of Seats Remaining)	11/13/04	05/08/06

Tuition Payment System**

Payment by Visa/MasterCard/Debit Card	11/13/04	04/27/05
Payment by Financial Aid	11/13/04	04/27/05
Enroll in Tuition Installment Plan	11/13/04	01/24/05
Request Refund (See Refunds, page 22)	11/13/04	04/27/05
Itemized List of Fees	11/13/04	05/08/06
Tuition Instructions	11/13/04	05/08/06
Change Insurance Coverage	11/13/04	01/31/05

Note: After December 17 fees are due daily.

Grades

Grades Inquiry (Fall 2004)	10/16/04*	12/09/05
Grades Inquiry (Spring 2005)	01/18/05	05/08/06

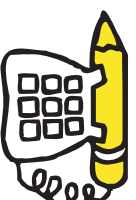

**Arizona State University Touch-tone Telephone System
Spring 2005 WORKSHEET**

**PLEASE FILL IN THE BLANK AREAS OF THIS WORKSHEET BEFORE CALLING SUNDIAL.
SUNDIAL PHONE NUMBER: (480) 350-1500**

ACCESS DATES:	Registration	Drop/Add	Begin	End
	Initial Registration (for students not pre-registering)		11/15/04	01/23/05
	Complete Withdrawal (All Classes)		11/17/04	01/23/05
	Course Withdrawal		11/15/04	05/03/05
	List Classes (Quick or Complete List)		01/24/05	04/03/05
	Class Status (Number of Seats Remaining)		11/13/04	05/08/06
	Payment by VISA/MasterCard/Debit Card		11/13/04	05/08/06
	Enroll in Tuition Installment Plan		11/13/04	04/27/05
	Request Refund		11/13/04	04/27/05
	Itemized List of Fees		11/13/04	05/08/06
	Tuition Instructions		11/13/04	05/08/06
	Change Insurance Coverage		11/13/04	01/31/05
	Grades Inquiry		01/18/05	05/08/06

TIMES:
 7AM - 9PM (MST) Monday-Friday
 7AM - Noon (MST) Saturday
 Noon - 6PM (MST) Sunday

ASU ID: _____

PIN: _____

If this is your first call to an ASU touch-tone system, your personal identification number (PIN) is the month and day of your birth (e.g., June 2 = 0602). After entering that PIN, you will be prompted to select a new 4-digit Pin.

THE NEW PIN YOU SELECT WILL BE YOUR PERMANENT PIN. If you selected a new PIN previously, that number is still valid. If you need assistance with your PIN, call the Registrar's Office at (480) 965-3124.

REGISTRATION SYSTEM

Select the Registration option to register, drop or add, or withdraw from classes.

YEAR/TERM: (Registration, Tuition Payment, Spring Grades)	<u>2005</u> <u>1</u> (year) (term)	Term: 1=Spring	YEAR/TERM (Fall Grades)	<u>2004</u> <u>7</u> (year) (term)	Term: 7=Fall
---	---------------------------------------	----------------	-----------------------------------	---------------------------------------	--------------

HEALTH INSURANCE DESIRED: _____ 1 = Yes _____ 2 = No

If you elect insurance coverage, the full insurance premium will be included in your total registration fee. If you desire insurance but prefer the optional payment plan, go to the Student Health Center for further information.

TRANSACTION CODE*	SCHEDULE LINE NUMBER	TRANSACTION CODE*	SCHEDULE LINE NUMBER
_____	_____	_____	_____
_____	_____	_____	_____
_____	_____	_____	_____
_____	_____	_____	_____

Valid transaction codes:
 1 = Add 2 = Drop 3 =Withdraw 4 = Audit (see ASU Catalog) 0 = To signal the end of your entries

Note: Special accommodations for classes should be requested through the Disability Resources Center,

Schedule/Billing Statements will not be produced by Sundial. A complete list of your classes with days, times and locations can be obtained by selecting option 4 from the Registration Menu. Please use this area to record information from your Sundial session. Your Class Schedule and Tuition Bill are also available on the ASU Interactive Web Site.

SCHEDULE OF CLASSES

<u>Course</u>	<u>Line #</u>	<u>Days</u>	<u>Times</u>	<u>Building</u>	<u>Room</u>
_____	_____	_____	_____	_____	_____
_____	_____	_____	_____	_____	_____
_____	_____	_____	_____	_____	_____
_____	_____	_____	_____	_____	_____
_____	_____	_____	_____	_____	_____

TUITION PAYMENT SYSTEM

Select the Tuition Payment option to hear information about your registration charges and payment deadlines. Payment of tuition is critical to hold your classes. **Schedule/Billing Statements will not be produced by Sundial**, but you may use this area to record information from your Sundial session.

YEAR/TERM: 2005 1 Term: 1 = Spring YEAR/TERM: 2004 7 Term: 7 = Fall
 (Registration, Tuition (year) (term) (Fall Grades) (year) (term)
 Payment, Spring Grades)

ITEMIZED LIST OF CHANGES

Registration _____ Balance Due _____

Tuition _____ Due Date/Time _____

Insurance _____

Special Fees/Deposits _____

Late Fees _____

Music Fees _____

Student Rec Complex Fees _____

FA Trust Fund Fee _____

ASA Fee _____ DATE PAID: _____

TOTAL CHARGES _____ CONFIRMATION NO. _____

HOW TO PAY:

Use Sundial or ASU Interactive (<http://www.asu.edu/interactive>, "Access Tuition Services") to pay with VISA, MasterCard, and Discover by **December 14, 2004**, Fee Payment deadline or daily thereafter. Have the following information available:

Card # _____

Expiration Date _____

Daytime Phone# (____) _____ - _____

* Use Sundial or ASU Interactive (<http://www.asu.edu/interactive>, "Access Tuition Services") to acknowledge your intent to pay tuition with financial aid and hold your classes or to enroll in the Tuition Installment Plan.

* Mail your payment by November 29 to insure receipt by **December 14, 2004**, Fee Payment Deadline. Use the Method of Payment form included in the **Schedule of Classes** or at <http://www.asu.edu/registrar/forms>.

* Use the registration payment box at the Student Tuition Payment Office, Student Services Building, Room 240. Use the Method of Payment form included in the **Schedule of Classes**.

For questions about tuition payment, call (480) 965-4347, Monday - Friday, 8:15AM - 4:30PM (MST)

Tuition Payment

NOW AVAILABLE: View your tuition billing statement and make payment over the Internet

WWW.ASU.EDU/INTERACTIVE "ACCESS TUITION SERVICES"

(Tuition Billing Statements are available on the Internet and will not be mailed.)



Note: Recipients of Financial Aid/Scholarships/Waivers must acknowledge their intent to hold classes with Financial Aid.

	WWW.ASU.EDU/INTERACTIVE	SUNDIAL	REGISTRATION BOXES	MAIL (3)	IN-PERSON
Method of Payment	<i>Preferred Option</i>	<i>Preferred Option</i>			
Visa, MasterCard, Discover, and Debit Card (1)	Select option to "Access Tuition Services"	Call (480) 350-1500; select tuition payment option	1 st & 2 nd Floor, Student Services Building; Enclose & sign your Method of Payment Form (6)	Enclose & sign your Method of Payment Form (6)	Tuition Payment Office 2 nd Floor, Student Services Building
Hold Classes with Scholarships and other Financial Aid (See Page 19)	Select option to "Access Tuition Services"	Call (480) 350-1500; select tuition payment option	1 st & 2 nd Floor, Student Services Building; Enclose & sign your Method of Payment Form (6)	Enclose & sign your Method of Payment Form (6)	Tuition Payment Office 2 nd Floor, Student Services Building
Enroll in Tuition Installment Plan (7) (See Page 19)	Select option to "Access Tuition Services"	Call (480) 350-1500; select tuition payment option	1 st & 2 nd Floor, Student Services Building; Enclose & sign your Method of Payment Form (6)	Enclose & sign your Method of Payment Form (6)	Tuition Payment Office 2 nd Floor, Student Services Building
Pay by Check (Put ASU ID# on Check)	////////////////////	////////////////////	1 st & 2 nd Floor, Student Services Building; Enclose & sign your Method of Payment Form (6)	Enclose your Method of Payment Form (6)	Tuition Payment Office 2 nd Floor, Student Services Building
Pay by Cash, Limited to \$500 (4)	////////////////////	////////////////////	////////////////////	////////////////////	Cashiering Services, 2 nd Floor, Student Services Building
Other (2)	////////////////////	////////////////////	////////////////////	////////////////////	Tuition Payment Office 2 nd Floor, Student Services Building
<p>Payment Deadline for Registration Activity: Note: Tuition must be paid by the deadline, daily after December 14, 2004, or classes will be dropped.</p>					
Thru December 14	December 14, 9 PM	December 14, 9 PM	December 14, 4:30 PM	December 14, 4:30 PM	December 14, 4:30 PM
December 15 & 16 (5)	Not Available	Not Available	Not Available	Note 5	Note 5
December 17 to January 21	Tuition Due Daily: Mon-Fri, 9 PM; Sat Noon; Sun 6 PM	Tuition Due Daily: Mon-Fri, 9 PM; Sat Noon; Sun 6 PM	Tuition Due Daily: See page 20 for Tuition Payment Office hours	Tuition Due Daily: See page 20 for Tuition Payment Office hours	Tuition Due Daily: See page 20 for Tuition Payment Office hours

- (1) VISA/MasterCard, Discover, and debit card payments through SunDial are processed on-line with the bank. Bank of America is the proud sponsor of the bankcard segment of ASU's SunDial System. Note: To use your Debit Card, you may need to increase the Daily Card limit with the issuing bank.
- (2) Payment by Employee Waiver, Department Billing, or Government/Embassy Sponsorship. Arrangements must be finalized with the Tuition Payment Office by the applicable payment deadline or classes will be dropped and registration voided. (See Page 20 for instructions on processing Employee Tuition Waivers.)
- (3) Mailing Address: Tuition Payment, Arizona State University, Student Services Building Room 230, P.O. Box 870203, Tempe, AZ 85287-0203.
- (4) If paying in cash at ASU Cashiering Services, entire payment must be in cash or combination of cash and check. Cashiering Services closes at 4:30 PM all nights. Payments in cash are accepted only at the Cashiering Services office during regular office hours.
- (5) Tuition payments received after December 14, 2004, but prior to the purge of classes for non-payment on December 16, 2004, will only be processed if there is time, in which case a \$35 late payment fee will be assessed. (Registration activity is not permitted on December 15, 16, 2004.)
- (6) Available in the center of the Schedule of Classes or at www.asu.edu/registrar/forms, "Registrar Forms", Tuition Method of Payment.
- (7) Available until January 24, 2005.

Tuition Payment, cont.

Returned Checks

- A \$15 fee is assessed for returned checks. If not resolved in 5 working days, an additional \$12 fee will be charged.
- After 5 additional days, students are subject to withdrawal from classes, and will be billed for semester charges, per the refund schedule.
- A stop payment check results in withdrawal as of the date the check is returned, and billing for any fees that would not be refunded per the refund schedule.
- Students withdrawn may not attend classes.

Tuition Installment Plan

The tuition installment plan provides students with an option to budget payment of their tuition over several months. Students may enroll in the tuition installment plan and hold their classes through SunDial (480-350-1500), through ASU Interactive at <http://www.asu.edu/interactive> “Access Tuition Services”, in person at the Tuition Payment Office, or by mail utilizing the Method of Payment card in the center of the Schedule of Classes. Students must reenroll in the plan each semester.

Tuition will be billed in three installments due on January 25, February 25, and March 25. Billing statements will be mailed in early January. To pay tuition and fees after enrolling in the tuition installment plan, log onto ASU Interactive and select “Pay Your Accounts Receivable Balance by Credit Card.”

Students enrolling in the tuition installment plan will be charged a per semester administrative fee of \$75 to cover costs associated with enrollment in the plan. The fee is due at the same time as the first tuition installment. The fee is nonrefundable, even if students withdraw from classes.

All students are eligible to enroll in the tuition installment plan after they register for classes, with the exception of students owing past-due charges. Enrollment in the plan is an available option through the end of the first week of classes. Students receiving financial aid may choose to enroll in the plan but financial aid will pay all tuition charges, including the three tuition installments, and other current due charges prior to being refunded to the student. **Students with financial aid continue to have the option to hold their classes at no extra cost rather than enrolling in the plan.**

Once a student enrolls in the tuition installment plan for a given semester, he or she will not be withdrawn from classes during the current semester. Students must withdraw from classes if they decide not to attend. If students enrolled in the plan do not make scheduled payments, the students are prohibited from registering for classes in the future semesters and are blocked from receiving university services, such as transcripts. Former students with outstanding tuition charges are referred to an outside collection agency.

Holding Classes with Financial Aid (Including Scholarships and Waivers)

After registering for classes, students must hold classes with financial aid by the tuition payment deadline (see page 18) or your classes will be dropped. This is a separate process from accepting loans.

- To acknowledge intent to hold classes with Financial Aid: Log onto <http://www.asu.edu/interactive> and select the option “Access Tuition Services”; or Call SunDial at (480) 350-1500 and select the tuition payment option.
- **Acknowledging intent to hold classes with financial aid completes the registration process. If you decide not to attend classes, you must officially withdraw from the University.**
- Acknowledgement will hold your classes regardless of the amount of expected financial aid. All tuition and fees will be billed in one installment due February 25. **If your financial aid does not cover all of your tuition and fees you will be responsible for these charges and you will receive an Accounts Receivable billing statement after the semester begins.**
- To pay tuition & fees after holding classes with Financial Aid, log onto ASU Interactive and select “Pay Your Accounts Receivable Balance by Credit Card”.
- After acknowledging intent to hold classes with financial aid, classes will be held even if aid becomes unavailable or is inadequate to pay all tuition and fees. Registration will **not** be cancelled during the tuition refund period. (Students may be involuntarily withdrawn for non-payment late in the semester if tuition and fees are not paid, but will still be responsible for tuition charges in accordance with the tuition refund schedule.)
- Refunding of remaining financial aid begins on or about the first day of classes. See page 28.
- **Taxability of Scholarships and Fellowships** Scholarships, grants, fellowships and stipends (but not loan funds) are taxable income to the recipient, except for the portion of these funds used for tuition, registration, other university fees, and books, supplies and equipment required for the courses being taken. Special tax regulations also apply to nonresident alien students and may require withholding of taxes at the time of aid disbursement to these individuals. Information on the taxability of scholarships can be obtained from the following IRS publications and forms: Pub 4 - Student’s Guide to Federal Income Tax, Pub 520 - Scholarships and Fellowships, Pub 519 - U.S. Tax Guide for Aliens, Form 1040EZ and instructions - Income Tax Return for Single and Joint Filers with no dependents, Form 1040 NR and Instructions - U.S. Nonresident Alien Income Tax Return. These publications and forms can be obtained from the Internal Revenue Service at their toll-free number 1-800-829-FORM. These publications and forms can also be obtained from the Internet at the URL address of <http://www.irs.gov>.

Holding Classes with Financial Aid (Including Scholarships and Waivers) Cont.

- The Student Financial Assistance Withdrawal Policy will apply when a student receives financial aid funds and withdraws, drops out, takes an unapproved leave of absence, fails to return from an approved leave of absence, is expelled, or otherwise fails to complete the period of enrollment for which he or she was charged. See page 24.
- Students with loans who would like to cancel or reduce their loans must inform the Student Financial Assistance Office in person within 14 days of the disbursement.

Sponsorship by Governmental Agencies*

Tuition

- Go in person to the Tuition Payment Office. Failure to do so by the tuition payment deadline will result in loss of classes.
- Acceptable letter of authorization must be submitted to the Tuition Payment Office by February 22, 2005.
- A \$35 per semester Sponsored Tuition Fee will be assessed to each sponsored student. The fee will be billed to the sponsor at the same time as tuition and will be billed on the student's account along with other tuition and fees.
- Students who are required to have insurance and are using coverage through their sponsor must receive authorization from the International Programs Office, Student Services Building, Room 265.
- Sponsored students are responsible for all tuition, fees, and late charges if sponsoring agency fails to pay by the due date of invoice.
- Governmental Agencies must have offices in the United States.

Books/Supplies

- Sponsored Students must purchase books at the ASU Bookstore from January 3 to February 5.
- Self-purchase receipts must be turned in at Student Accounts before February 7.
- The minimum receipt amount is \$5.00, and the items must not be available at the ASU Bookstore. (Limited to one reimbursement per semester.)
- For additional information call (480) 965-2436.

Tuition Payment Office Hours

ASU Main Student Tuition Payment Office

Student Services Building, Room 230 (480) 965-4347
Normal Business Hours 8:15 AM-4:30 PM M-F
December 15-16 Closed
Nov 11, 25,26, Dec 24-27, 31, Jan 17 Closed Holidays
January 10-13, 18-20 8:15 AM-6:45 PM

ASU East Tuition Payment and Cashiering Services

Student Affairs Complex, QUAD 2 Building 350 M-F 8:30 AM - 4:30 PM
Call (480) 727-1081

ASU West Tuition Payment and Cashiering Services

University Center Building (UCB) 101 M-TH 9:00 AM-6:00 PM
Call (602) 543-6708 F 9:00 AM-4:00 PM

Employee Reduced Instate Tuition

- Partial waivers are available to faculty and staff who are employed at least 50% time within the State University system, their spouses and dependent children. Employees must fill out the Employee Reduced Instate Tuition (Employee Waiver) Form for their particular campus or institution. Forms can be obtained at Human Resources, the Tuition Payment Office, or at <http://www.asu.edu/hr/forms> on the Internet. Mail completed forms to be received by the tuition payment deadline, along with your Schedule/Billing statement to the Tuition Payment Office, Arizona State University, PO Box 870203, Main, AZ 85287-0203 (Campus Mail Code 0203), or place in drop boxes located in the Student Services Building on the first or second floors, or fax to (480) 965-9242. Your non-waived portion of the tuition will be billed to you at a later date through the accounts receivable system. Please submit early.
- Non Residents are not eligible for Tuition Waivers. Please contact Residency Classification. Residency processing can be time-consuming, so apply early.
- You must be employed on the first day of the semester to be eligible for employee reduced in-state tuition.
- Employee Tuition Waivers must be processed by the Tuition Payment Office by the 35th Day of the Semester, February 21, 2004.

Tuition Payment, cont.

Tuition Fees

Tuition fees presented here and from any other source are subject to change by the Arizona Board of Regents and/or for correction of any errors. **Also see program and other fees on page 21 and Class Fees on pages 172-179.**

Undergraduate - Spring 2005

Semester Hours	Resident Tuition	Non-Resident Tuition	Semester Hours	Resident Tuition	Non-Resident Tuition
1	\$ 207	\$ 535	7	\$ 1,986	\$ 3,745
2	414	1,070	8	1,986	4,280
3	621	1,605	9	1,986	4,815
4	828	2,140	10	1,986	5,350
5	1,035	2,675	11	1,986	5,885
6	1,242	3,210	12	1,986	6,414

Graduate - Spring 2005

Semester Hours	Resident Tuition	Non-Resident Tuition	Semester Hours	Resident Tuition	Non-Resident Tuition
1	\$ 264	\$ 565	7	\$ 2,519	\$ 3,955
2	528	1,130	8	2,519	4,520
3	792	1,695	9	2,519	5,085
4	1,056	2,260	10	2,519	5,650
5	1,320	2,825	11	2,519	6,215
6	1,584	3,390	12	2,519	6,779

Graduate Assistants

- May receive a full or partial waiver/scholarship of nonresident and resident tuition. See Holding Classes with Financial Aid (including Scholarships and Waivers) on page 19.

Registration is not complete until all tuition and fees have been paid or classes have been held with financial aid. The tuition payment process must be completed by the student on or before the tuition payment deadline (see page 18).

Professional Program Tuition

Certain Graduate and Undergraduate programs assess an additional program tuition. Program Tuition differs according to college and/or program. Contact your program advisor for details on these fees.

Arizona Students Association (ASA) Fee

The Arizona Students Association is a non-profit, higher education, advocacy organization that represents Arizona public university students to the Arizona Board of Regents, State Legislature, and U.S. Congress. During 1996-1997, students at the state universities voted to change the mechanism for funding the ASA to a \$1.00 fee, which will be charged to each student each semester. Any refunds for this fee will be provided through ASA Central Office at 1-877-294-6900 or pickup a refund form to complete from the ASASU Business Office in the Memorial Union Room 311. The refund forms will be available at ASASU for the first 21 days of classes.

Financial Aid Trust Fee

All students are assessed a mandatory fee to create a Financial Aid Trust Fund, from which Financial Aid Trust Grants are awarded under the usual financial aid eligibility criteria. Fees collected from students are matched by the State of Arizona. For academic year 2004-05, students enrolled for seven hours or more are charged \$39 per year; \$20, Spring, \$19 Fall semester and all other students are charged \$10 per semester. The Financial Aid Fee is not refundable on or after the first day of the semester.

Student Recreation Complex Fee

All students attending class on the Main campus are assessed a mandatory fee to fund the Student Recreation Complex, as approved by a student referendum in the Fall of 1985. Students enrolled for seven or more hours are charged \$25; those enrolled for one to six hours are charged \$12. Faculty/staff who are also students are not assessed the recreation center fee with their other registration fees, but may pay an optional fee at faculty/staff rates. The Student Recreation Complex Fee is refundable only upon complete withdrawal in percentage increments per the refund schedule.

Music Fees (Private Lessons)

1/2 hour of instruction per week	\$60.00
1 hour of instruction per week	\$100.00

Late Fees

All students who register beginning with the first day of the semester will be **assessed a late registration fee of \$50.00**. Registration after the published deadline may be permitted under extraordinary circumstances if approved by an authorized College designee. Late fees are not refundable. A **\$35 late payment fee** will also be assessed on registration payments received after the fee payment deadline on **December 14, 2004**, but processed before the class enrollment purge on December 16, 2004.

Tuition Payment, cont.

Fee Receipts

For students requiring tuition receipts for insurance, reimbursement or other reasons, a detail tuition billing statement is available on the Internet at <http://www.asu.edu/interactive>, "Access Tuition Services". For in-person assistance or additional documentation, visit the Tuition Payment Office on the 2nd floor of the Student Services Building.

Education Tax Benefits

You or the person who claims you as a dependent on their federal tax return may be eligible for either the Hope or the Lifetime Learning tax credit or a tax deduction for education expenses. You may view your tax credit information on Form 1098-T at <http://www.asu.edu/interactive>.

Additional information about these tax benefits can be found in IRS Publication 970, *Tax Benefits for Higher Education*, available at the Student Business Services web site <http://www.asu.edu/sbs> or at the IRS web site <http://www.irs.gov/formspubs/index.html>. You may also want to consult your personal tax advisor about eligibility for the education tax credits or education expense deduction.

Student Health Insurance

- Group health insurance is available to undergraduate students registered for seven or more hours, graduate students enrolled in degree programs, and international students.
- Select health insurance as part of the registration process and pay the full premium for the semester with registration fees at the Tuition Payment Office.
- International students. Cost of insurance is automatically added to registration fees. For inquiries, go to the Student Health and Wellness Center, Room A179.
- Late or insufficient payment of premiums will result in charges to student account for remainder of premium owed.
- Coverage may be added or dropped until January 31, 2005.
- Complete withdrawal from the University on or before January 31, 2005, will result in cancellation of coverage and a full refund of premiums paid. Exceptions may be allowed if withdrawal is due to a documented medical condition.
- For further information on eligibility, cost, payment options, coverage limits and coverage for spouses and dependents, contact the Student Health Insurance Office at (480) 965-2411.

Refunds

22

Institutional Refund Policy

This refund schedule applies to all students, including all classes regardless of starting date.

Before the first day of the semester (January 17*)	(minus \$35) 100%
January 18 - 23	80%
January 24 - 30	60%
January 31 - February 6	40%
February 7 - 13	20%
February 14 and after	none

Saturday and Sunday processing is only available through SunDial and ASU Interactive.

A minimum of \$35 will be retained by the University, regardless of the refund percentage. Refund checks will be made payable to the student and mailed to the student's current address (as listed with the University Registrar) after the refund period. All refunds will be made net of any amounts due the University.

* There is a 100% adjustment of fees for decreases in total hours registered (except for complete withdrawals) during the drop/add period ending January 23, 2005.

Delinquent Financial Obligations

Students with delinquent accounts will not be allowed to register for classes, receive cash refunds, or obtain official transcripts or diplomas. University billings not paid by the due date are subject to a **late charge** at 30, 60, 90 and 120 days past due. The monthly late charge for past due balances between \$20-\$100 is \$15, for balances between \$101 - \$1,000 is \$25 and for balances greater than \$1,000 is \$50.

ASU Interactive Website, SunDial & In Person Withdrawal

Students who wish to delete one or more courses from their schedule after the drop/add period must follow the appropriate withdrawal procedure described below. Withdrawal results in a mark of "W" on your transcript for each course involved.

Course Withdrawal*

Course withdrawal is the process used to withdraw from one or more courses (but not all courses) in which you are registered for the semester. Through the end of the first week of classes, you may drop a course(s) by following the procedure described. After the first week of classes, follow these steps to process a course withdrawal:

January 24 - April 3	SunDial	Call (480) 350-1500. See hours of availability on page 15.
January 24 - April 3	Web	Select Class Registration Services at http://www.asu.edu/registrar . See hours of availability on page 15.
January 24 - April 1	In Person	Complete and process a Withdrawal form, which can be obtained at any Registrar location or on the web at http://www.asu.edu/interactive .

Complete Withdrawal*

The complete withdrawal process is used to withdraw from all courses for the semester. Follow these steps:

January 24 - May 3	In Person	Complete and process a withdrawal form which can be obtained at any Registrar location or on the web at http://www.asu.edu/registrar/forms .
January 24 - May 3	SunDial	Call (480) 350-1500.
January 24 - May 3	Web	Select Class Registration Services at http://www.asu.edu/interactive See hours of availability on page 15.

* To determine whether you will be eligible for a refund after withdrawing, see the Refund schedule on pages 22, 24.

Circumstances may require a complete withdrawal from the university for a semester in which a student is already registered. The effect of complete withdrawal on financial aid may differ depending on when the withdrawal is processed, however in all cases financial aid must be recalculated.

Official Complete Withdrawal

Federal regulations require the recalculation of Title IV financial aid in cases where a student received financial aid and officially withdrew on or before the point at which 60% of the semester has lapsed. (See page 23 for complete withdrawal instructions.) If a return of aid is required, ASU returns the unearned portion of Title IV financial aid funds to the Federal Programs on behalf of the student. Any return of financial aid funds made by the University will be charged to the student's university account. Payment to the University will be due on demand.

Title IV funds include the Federal Pell Grant, the Federal Supplemental Educational Opportunity Grant (FSEOG), the Federal Perkins loan, the Leveraging Educational Assistance Partnership (LEAP), the Federal Direct Subsidized and Unsubsidized Student loans and the Parent PLUS loan. Federal Work Study earnings and non-Title IV aid are not included in this formula. However, the student may not continue to work under the Federal Work Study program after their official date of withdrawal.

Unearned financial aid must be returned according to the order listed below:

- Unsubsidized Federal Direct Student Loan
- Subsidized Federal Direct Student Loan
- Federal Perkins Loan
- PLUS (Parent Loan)
- Federal Pell Grant
- FSEOG
- LEAP

Federal Title IV financial aid is recalculated based on the number of days attended. The percentage of unearned aid to be returned is equal to the number of days remaining in the semester divided by the number of calendar days in the semester; the date of withdrawal is counted as a completed day. Scheduled breaks of more than 4 consecutive days within a semester are excluded.

Students may be entitled to a post-withdrawal disbursement of Title IV financial aid that has not yet been disbursed.

Unofficial Complete Withdrawal

A significant financial and academic penalty is incurred when a student stops attending classes but does not initiate an official withdrawal prior to the end of the semester, including repayment of financial aid, assignment of all "E" failing grades for the semester and assessment of full tuition and fees.

Official documentation of attendance in an academically related activity is required. If documentation is not provided by the student within the time frame specified on the notice mailed to the student by the ASU Financial Assistance Office, the student will be required to repay all financial aid received for the semester on demand. If attendance can be documented, the student will be required to repay up to 50% of the Title IV financial aid received for the semester on demand.

Military Withdrawal

To completely withdraw due to military activation, immediately contact the Veterans Services Office at (480) 965-7723. Military activated students will receive some regulatory relief in the recalculation of financial aid and the calculation of tuition and fee charges.

Extended Education

Extended Campus Credit Courses

Through the College of Extended Education, off campus credit courses extend the University's resources to local, regional, national and international locations. Courses are scheduled throughout the metro area at times and locations convenient to working adults.

All credit courses offered off-campus by Arizona State University, whether live, through technology, or via Independent Learning, are delivered through Extended Campus, in partnership with other ASU colleges.

Credits earned off-campus, except Independent Learning courses (formerly "Correspondence Study"), are recorded on a student's permanent record in the same manner as those earned on-campus, and both are equivalent in all academic considerations.

Evening Degree Programs

ASU is committed to extending access to its resources to a broad spectrum of the community, including working adults. The College of Extended Education collaborates with ASU's academic colleges to offer students of all ages the opportunity to complete a bachelor's degree during evening hours in select areas: English, History, Political Science, Psychology, Religious Studies, Sociology, Housing and Urban Design and Communication. These evening courses can be found in the Main section of the schedule. See page 51 for complete list.

For additional information on extended campus credit courses and evening degree programs, call Academic and Professional Programs in the College of Extended Education at (480) 965-9797.

Winter Session

A three week inter-session is scheduled from December 28, 2004 through January 14, 2005. Students may enroll in one course and earn up to three credits. Winter Session enrollments and grades are recorded on Fall 2004 transcripts. Courses are most often held on the Main campus and during morning hours on a daily basis, Monday through Friday. The cost per credit hour is the current Resident ABOR rate. Payment is due at the time of registration. All registrations are taken by Extended Education Academic & Professional Programs, Ritter Building, B-132. Students may register by calling (480) 727-9900 using VISA or MasterCard. Registration for Winter Session will begin October 1, 2004. The condensed format for Winter Session courses and separate registration procedures necessitate a unique calendar for Winter Session withdrawal activity. For Winter Session policies, procedures, and course information, contact Academic and Professional Programs at (480)965-9797. Winter Session Class Schedules are available at the University Registrar's Office and college advising offices. See Page 51-52 for a listing of Winter Session Classes.

Special Programs Classes

International Programs

ASU offers over 200 semester and academic year Study Abroad and Exchange programs in nearly 50 countries. Study Abroad programs are usually designed for ASU students to focus on a particular subject area and include—but are not limited to—intensive language, culture and area study programs. Exchange programs offer direct enrollment in regular university courses in a partner institution abroad. Students earn 12 to 18 ASU credits (not transfer credit) per semester while participating in an IPO program abroad. Application deadlines are: **October 1**, for most spring programs, and **March 1**, for most fall and academic year programs. Interested students can obtain information at the International Programs Office (IPO), Tempe Center 198, (480) 965-5965. Please visit the IPO Website at <http://ipo.asu.edu> to discover our world of options or to complete the on-line eligibility application.

Campus Match

Campus Match is a unique opportunity for freshmen to spend their first semester in a learning community. Groups of no more than twenty-five students who share similar academic interests are clustered together in a core of the same classes. Campus match students take two three-credit general studies courses and a 1-credit student success seminar (UNI 101) together, in addition to other courses of the student's choice. UNI 101 is a seminar led by a peer facilitator in which students form study teams, discover campus resources, and become oriented to the diverse campus culture. Campus Match is the ideal program for anyone looking to ease the transition from high school to ASU. For more information call the Campus Match staff at (480) 965-0259.

The Service Learning Program

Service Learning is an interactive way to connect course work to the community. Students enroll in Service Learning sections of courses in multiple discipline areas and earn 3 separate upper-division credit hours for a service internship. Students can also enroll in just the service learning internship after they have taken the linked course. In after-school internships, students engage at-risk children in reading and learning activities two or three afternoons a week. In science and math internships offered during the school day, interns lead small groups of children in hands-on science and math activities. Students can also learn to present one-hour science demonstrations at K-12 schools. The internships satisfy community service requirements, non-lab science requirements for Liberal Arts majors, and enhance students' resumes. Look for footnote flag #34, visit the Service Learning Program's web site <http://www.asu.edu/duas/servicelearning> or call (480)727-7633 for more information.

First-Year Seminar

First-Year Seminar classes allow freshmen to explore a topic of interest in a discussion-rich, small group setting. The seminars represent the full range of the Liberal Arts and Sciences disciplines, with selected offerings in other colleges. The classes are graded on a pass/fail basis, and students receive one credit toward graduation requirements. Generally the classes meet for one hour each week; however, some classes include field trips or films which may require participation beyond the scheduled time. All of the classes involve discussion and a lively exchange of ideas. Contact your academic advisor for a complete description of the First-Year Seminars.

CLAS Learning Communities

The College of Liberal Arts and Sciences offers freshman (and in the near future, sophomores) a special learning experience in thematically-based, integrated course clusters called "learning communities". The courses in these 9- and 12-credit clusters allow freshmen to explore an important topic in depth, in mainly small classes, while earning a number of General Studies credits and completing their University Writing Requirement. The learning communities give students an opportunity for lots of discussion time with faculty along with occasional special guest lectures, field trips, and regular help from student peer tutors. Students registered for learning community courses also may sign up to live in CLAS Learning Community residence hall, Palo Verde West. The program also welcome non-residential students. See the website for more information: <http://www.asu.edu/clas/lcsite/>.

Freshman Year Experience

The **Freshman Year Experience** (FYE) is a University-wide initiative designed to provide a strong foundation for all freshmen that will foster both their academic and personal success through academic support services, faculty interaction, and involvement with the university community. FYE services include academic advising, tutoring, academic classes (i.e., Eng 101 & 102, UNI 100, HIS 104, MAT 117, etc.), computing facilities, leadership opportunities and a series of programs that assist students with personal and academic development. FYE service sites include Cholla, Palo Verde East, West, & Main, Manzanita, McClintock, Sahuaro, Sonora, and San Pablo residence halls. For more information regarding FYE services please call (480) 965-1512 or visit us at <http://www.asu.edu/fye>.

University 100 (UNI 100)

University 100 (UNI 100) is a 3 credit hour comprehensive student success course designed to assist in the development of effective academic strategies and to promote an understanding of human diversity, values and perspectives as they relate to overall student success at ASU. Curriculum covers orientation to ASU resources, diversity and understanding campus cultures, time management, note-taking, text reading, test preparation, library use, academic planning and career decision making. You will have an opportunity to meet and work closely with other students in a small class setting. Each section holds only 19 students so register early! For more information contact the UNI 100 office at (480) 965-0259. For a listing of the UNI 100 classes in the Schedule of Classes, look under Division of Undergraduate Academic Services.

General Services

General Services is multifunctional information and services about admission, registration, tuition payment, and financial aid, in addition to general information about the university and many of its programs. Information and services are both available at main campus, Undergraduate Admissions, Student Financial Assistance, the University Registrar's Records Information counter, and in various academic advising units. General Services is a collaborative effort of the Student Process Reengineering Project (SPRP).

General services and information are also available at the OASIS, QUAD 2 at ASU East.

Veteran's Educational Benefits

Veterans and eligible dependents must apply for veteran's educational benefits and verify their status each semester. Certification for benefits may be initiated effective with the distribution of scheduling/billing statements. Distance Learning classes have Veterans Education Benefit restrictions. Veterans may not collect benefits for audited classes. For more information, contact the Veterans Services Office:

ASU East Campus, QUAD 4, (480) 727-1632.

ASU Main Campus, Student Services Building, 148, (480) 965-7723.

ASU West Campus, University Center Building, UCB-120, (602) 543-8220

Student Addresses

Local, permanent and billing addresses are maintained on each student. It is extremely important that students notify the University by either completing a change of address form at any registrar location or accessing the University Registrar's Web site at <http://www.asu.edu/interactive> when their addresses change. See page 188-189 for information about release of student addresses and other directory information.

Voter Registration

As a service to Arizona State University students, Arizona Voter Registration forms are available in the literature racks in the following ASU locations:

ASU Main Campus

Student Services Building
Disability Resources for Student - Lobby

ASU East Campus

OASIS, QUAD 2

ASU West Campus

Admission Services

Or, if you prefer, from the following web site you may link to the Arizona Secretary of State's office web site to request that a voter registration form be mailed directly to you: <http://www.asu.edu/registrar/general/voter.html>

General Information, cont.

Student Identification (Sun Card)

Students are required to provide ASU ID in order to receive many ASU services, gain access to educational records, or access buildings, classrooms, and labs. The ASU ID is called the Sun Card. Each admitted student is eligible for a Sun Card. All Sun Cards cost \$25, which may be paid with cash, check, visa, mastercard, or applied to the student's university account. To get your Sun Card, go to one of the locations below. You will need to know your ASU ID number and will need to show a photo ID (driver's licence, passport, etc.) as proof of your identity. Call (480) 965-CARD (2273) for more information.

Sun Dollars

Sun Dollars are needed to pay for certain university services such as printing in computer labs. They can also be used to pay for books, food, and just about anything else on the East, West, and Main campuses at over 300 locations including over 60 locations off campus in Tempe. For more information call the Sun Card Office at (480) 965-2273 or on-line at <http://www.suncard1.com>.

ASU Main

Sun Card photos are taken at the Sun Card Office on the lower level of the Memorial Union. Office hours are: 8:00 AM - 5:00 PM Monday - Friday

During the week before and the first 2 weeks of the Fall and Spring semesters the Sun Card Office will stay open until 6pm on Tuesday and Wednesday. Please see the calendar on page 2 for University holidays.

ASU East

Sun Card photos are taken in the Bookstore in the Student Union building during regular business hours. Call (480) 727-1762 for more information.

ASU West

The Sun Card Office is located in the Bookstore in the University Center Building and is open during regular business hours. Call (602) 543-5000 for more information.

ASU Main, ASU East and ASU West Campus Environment Teams

The Campus Environment Teams (CET) are advisory groups to the President/Provost established for the general purpose of providing on-going activities to promote a positive campus environment for faculty, staff, and students. CET's service to the university community is to support a campus environment that values diversity, fosters respect for all individuals regardless of their status, and protects free speech and academic freedom. CET welcomes contact from individuals who need assistance in these areas and will act as a referral source, provide education, information and respond to those issues brought to the team. For further information call:

ASU Main (480) 965-4840 at <http://www.asu.edu/president/cet>.

ASU East (480) 727-1540, ASU West (602) 543-6216.

Off Campus Student Services – ASASU

A variety of services, particularly helpful to students who commute, are available at ASU. The office of Off-Campus Students Service (OCSS) sponsored by Associated Students (ASASU), offers services oriented to Off-Campus students. OCSS provides aid in locating Off-Campus apartments and guides to off-campus living. For more information, call the office of Off-Campus Student Services at (480) 965-6246.

Discrimination Complaints

Any complaint of alleged discrimination or harassment in employment, educational programs or activities because of race, color, national origin, religion, sex, gender identity, sexual orientation, age, disability, other protected veteran status or Vietnam era veteran status may be filed with the Office of Equal Opportunity/Affirmative Action for investigation and resolution. Any employee or student may visit with the director, or an assistant director, to discuss, in confidence, any concern without fear of jeopardizing job or academic standing within the University. The office is located in Administration B-Wing, Room 171, (480) 965-5057, TTY (480) 965-0471.

Counseling and Consultation (C&C)

Counseling and Consultation (C&C) provides confidential psychological and psychiatric services for enrolled ASU students. The staff can help students with most mental health and personal concerns. To set up an appointment on the Main Campus, stop by at the Student Service Building, Room 334, or call (480) 965-6146. You may also access our web site at <http://www.asu.edu/vpsa/counseling>. East Campus Student Counseling Services, QUAD 4, or call (480) 727-1255.

FLASH

FLASH (Free Local Area Shuttle) service is approximately every 10 to 15 minutes Monday-Friday. FLASH is a great way to get around ASU particularly for the many students who park in Lot 59. The FLASH Forward operates in a clockwise direction and FLASH Back operates in a counter-clockwise direction. The FLASH **To University** services those needing route service on University Drive to and from Lot 59. The FLASH offers a convenient transportation alternative to get you where you need to go at ASU and downtown Tempe.

- Regular service hours for all FLASH services are as follows:
 - FLASH Forward: M-TH, 7:00am -10pm (6:00pm on Friday)
 - FLASH Back: M-F, 7:00am - 6:00pm
 - FLASH to University Drive: M-F, 7:00am - 6:00pm

The last bus leaves ASU Lot 59 at approximately 9:40pm. (5:40pm on Fridays) and arrives back at ASU Lot 59 at 10:00pm (6:00pm on Fridays). For more information, call (480) 965-1072, or visit our web site at <http://www.asu.edu/dps/pts>.

Parking Permits

ASU campus specific decals are required to park on all campuses. Vehicle license plate number(s), photo ID, and completed parking permit application must be provided at the time the decal is purchased. Purchases by proxy may be made by presenting a letter of authorization from the purchaser and the photo IDs of both the purchaser and the proxy.

Residence Hall Parking decals require a Residence Hall Check-in form signed by the Hall Director.

Temporary permits, meters, and hourly visitor lots are available for visitors.

To purchase a Main or West Campus decal by telephone, call SunDial at (480) 350-1500. You may pick up a SunDial Parking worksheet at the University Registrar's Office or Parking and Transit Services. Parking worksheets are also available on our web page at <http://www.asu.edu/dps/pts/decals>. For further decal sale information call (480)965-6124.

ASU Downtown Center (Phoenix) students should call (602) 965-3046 for parking information.

ASU East students should call (480) 727-1081 or visit Decal Sales in QUAD 2 (Bldg 350)

ASU West students should call (602) 543-PARK.

ASU Main/West Shuttle Service . The ASU West Express is a shuttle that operates between ASU Main and ASU West during regular semesters. Trips are scheduled Monday-Thursday between 6:10 AM and 9:45 PM and on Friday between 6:10 AM and 5:45 PM. Books of ten tickets are available from the campus Cashiering Office and ASU Main Parking and Transit Services for \$20.00 (\$2.00 each way). The cash price at the bus is \$3.00 each way. For more information or an updated schedule, call (480) 965-1072 or (602) 543-PARK. Also visit our web site at <http://www.asu.edu/dps/pts> or <http://www.west.asu.edu/adaff/auxs/parking/expshltserve.htm>. The shuttle does not provide service on university holidays, during semester and Spring breaks or during the summer.

ASU Main/Mesa Community College/ASU East Shuttle Service. The ASU East shuttle bus service operates Monday-Friday from 6:05 AM to 9:45 PM with regular stops at ASU Main, Mesa Community College, and ASU East. Books of ten tickets may be purchased for \$20.00 at Cashiering Services on both the Main and East campuses as well as the MCC Bookstore. The cash price at the bus is \$3.00 each way. Call (480) 965-1072 or (480) 727-EAST; also visit our web site at <http://www.asu.edu/dps/pts> or <http://www.east.asu.edu/admin/shuttle.htm> for more information. Schedules are available in QUAD2, (Bldg. 350) at ASU East. The shuttle does not provide service on university holidays, during semester and Spring breaks.

Student Account Refunds (Disbursement)

Financial aid is posted to your student account and used to pay university charges such as tuition and residential life fees. Refunds of excess financial aid will be processed beginning the week before classes and will continue to be processed throughout the semester. You may view details of your student account, including financial aid refunds, on the internet at my.asu.edu by adding My Accounts Receivable to the my ASU Portal.

Note: To receive your financial aid refund beginning the week before classes, you must register for classes, complete your financial aid packet, and accept your loans at least two weeks before the semester begins. Financial aid refunds will be mailed or direct deposited to your bank account.

Direct Deposit to your bank account is available and is the most convenient way to receive student account refunds. Direct Deposit enrollment is available over the Internet on ASU Interactive at www.asu.edu/interactive "Student Account Direct Deposit Enrollment". Further information is available on the Internet at www.asu.edu/sbs or in the Student Accounts office on the 2nd floor of the Student Services Building.

For students not enrolled in Direct Deposit, refund checks will be mailed to your local address. Keep your address up-to-date to ensure that refund checks are received. Your address can be maintained on ASU Interactive at www.asu.edu/interactive . Beginning Fall 2004, there will be a \$20 service fee for checks reissued within two weeks of the issue date.

Refund checks will not be available for pick-up during the first week of class. All student account refund checks will be mailed.

The Main Campus Student Accounts Office, (480) 965-6341, is located on the second floor of the Student Services Building, Room 230. Staff is available to answer questions between 8:15 AM and 4:30 PM. The office will remain open until 6:30 PM for evening hours on Tuesday, January 18, 2005.

At ASU East, visit Cashiering Services in the Student Affairs Complex, QUAD 2 (Bldg 350) or call (480) 727-1081 for information.

At ASU West, visit Student Accounts in the University Center Building, Room 101, or call (623) 543-6708 for information.

Photo Identification must be presented for in-person assistance with your student account.

General Information, cont.

Disability Resource Center for Academic Access And Achievement (DRC)

The ASU campuses offer a wide range of accommodations for qualified students with disabilities. Some classroom accommodations, such as Braille, audio tapes, interpreting services, enlarged print, lab materials conversion specialized adaptive equipment and the hiring of lab assistants, require up to one semester in preparation time. **To ensure the availability of your accommodations from the first day of class, use Pre-Registration and notify the appropriate disability office on your campus immediately upon submitting your COURSE REQUEST PRE-REGISTRATION form.** For classes on the ASU Main/East/School of Social Work-Tucson Component campuses, contact Disability Resource Center for Academic Access and Achievements (DRC), Matthew Center, (480) 965-1234 (Voice) (480) 965-9000 (TTY) and view policies on-line at <http://www.asu.edu/drs>. For classes at ASU West, contact the Disability Resources Center at (602) 543-8145 (Voice), (602) 543-4327 (TTY) and view information on-line at <http://www.west.asu.edu/drs>.

NOTE: Disability documentation is required. Information regarding disabilities is confidential.

Child and Family Services

Child and Family Services (CFS) provides child and elder care resource and referral services for ASU students, faculty and staff. CFS provides information regarding on-campus and off-campus programs and services for families along with workshops, support groups, educational materials, lactation space and information regarding one-time emergency funds to aid ASU parents. Programs for children on the Main campus vary in the ages they serve and the scheduling they offer. Information may be obtained at CFS or by calling (480) 965-9515 or visiting our web site at <http://www.asu.edu/mu/family>. CFS is located in the lower level of the Memorial Union, Room 14C. Child care at ASU East is provided through Head Start/Early Head Start (480) 988-3644, Williams Community Childcare Center (480) 279-4829, Williams Campus Branch Boys and Girls Club (480) 279-1406. Childcare at ASU West, contact the Child Development Center and Family Studies Lab at (602) 543-5437.

For the safety and convenience of ASU families and visitors, diaper changing stations are located on Main Campus in the Memorial Union, Student Services, Hayden Library and West Campus in the University Center Building.

Testing Support Services

Testing Support Services (TSS) provides preparation courses for students interested in improving their scores on the following exams: Graduate Record Exam (GRE), Graduate Management Admission Test (GMAT), and the Law School Admission Test (LSAT). Preparation course schedules can be obtained at the TSS office in the Student Services Building, Room 382, by phone at (480) 965-6777 or by accessing our web site at <http://www.asu.edu/vpsa/tss>.

Multicultural Student Center

The Multicultural Student Center supports the transition, retention and graduation of multicultural students by engaging them in various support services and programs within a culturally affirming environment. University success courses, one-on-one guidance, consultation and referral are offered to address the academic, personal and cultural needs of multicultural students. The Hispanic Mother/Daughter Program and the Native American Achievement Program are specialized programs designed to increase the persistence and graduation rates of students within the Hispanic and American Indian communities. Summer programs such as the Academic Program Promoting Leadership Enrichment and Service (APPLES), African American Summer Bridge Program and the Native American Summer Institute assist students with their transition and adjustment to the university. The Asian Lead Academy and Black Youth Recognition Conference provide outreach to the community in an effort to help junior high and high school students develop academically, personally and professionally. Several Freshman focus organizations, as well as other multicultural student organizations, provide cultural programming and academic support to African American, American Indian, Asian/Pacific American, Hispanic/Latino, Gay/Lesbian/Bi-Sexual/Transgendered and women student communities. The MSC office is located in the Student Services Building, Room # 394. For more information, call (480) 965-6060, or visit the Web site at <http://www.asu.edu/studentlife/msc>.

The Learning Resource Center

The Learning Resource Center (LRC) provides ASU students with academic support through tutoring, peer coaching, academic skills workshops, and software instruction. Tutoring is available in approximately 100 ASU courses, by appointment and on a drop-in basis during day and evening hours. Students can learn general academic skills, such as time management and test preparation strategies, through individual peer coaching sessions and academic skills workshops. The LRC three instructional computer labs offer software tutoring and workshops on software applications that support academic coursework. All LRC peer staff are trained and the tutors are certified by the College Reading and Learning Association. For further information call the LRC at (480) 965-6254 or visit our tutoring sites in the Memorial Union, Room 14 and Palo Verde West Center. The LRC collaborates with the Freshman Year Experience to provide tutoring and coaching in campus resident hall sites. Current tutoring and workshop schedules are posted on our website: <http://www.asu.edu/lrc>.

Ombudspersons

While all faculty and staff within the University community serve to facilitate matters, the following individuals have been designated to serve as ombudspersons (impartial fact-finders and problem solvers). They have no power to reverse or change decisions but have conciliation skills to help resolve matters.

Chair	Robert Gryder	(480) 965-4100/FARMER 434
ASU-Main		
Faculty	David Burstein	(480) 965-4336/PSF 234A
Night & Staff	Patrick O'Rourke	(Night) 965-5919/MCLINTOCK 134 Day) 965-1531
Education	Robert Gryder	965-4100/ED 434
Ira A. Fulton Sch of Eng.	Sam Ariaratram	965-7399/USE 144
Extended Education	Deborah Hall	727-6385/CPCOM3S65
Fine Arts	Mark Sunkett	965-5508/MUSIC BLDG
Honors	Eric Susser	727-6642/IRISH A 217
Law	Tammy Vavra	965-4637/LAW 101B
Liberal Arts & Sciences	Peter Williams	965-4107/PSD-13
Library & Staff Personnel	Roann Monson	965-9265/LIB 402
Nursing	Peggy Schmidt	965-6431/NUR 456
Public Programs	Edwin Gonzalez-Santin	965-5156/WHALL 224
Student Affairs	Sue Elliott	965-9113/SH 181
Staff Personnel	Michelle Johnson	965-3916/WFA 192
	Dee Marsh	965-9229/BA401
Academic Professional	Dick Filley	965-2966/ECA293B
	William Gentrup	965-466/COOR4434
ASU-West		
Academic Affairs	Julie Ramsden	(602) 543-4509/FAB N301D
College of Human Services	Maria Cardelle-Elawar	543-6312/FAB S216
Facilities Dev & Mgmt	Theresa Pais	543-6949/CSC 140B
Library	Marilyn Myers	543-8533/FLHB 317
Student Affairs	Lynn Brysacz	543-8124/UCB 320
School of Management	David Van Fleet	543-6228/FAB N151
Information Technology	John Wilson	543-8282/FAB S329D
ASU-East		
College of Technology	Larry Olson	(480) 727-1499/TECH 134
Agribusiness/Resource Mgmt	Moshe Raccach	727-1284/FDSCI 101A

Sexual Harassment

The following conduct shall constitute a violation of ASU's sexual harassment policy:

1. making sexual advances or requesting sexual favors if submission to or rejection of such conduct is the implicit or explicit basis for imposing or granting terms and conditions of employment or education at the university;
2. making sexual advances, requesting sexual favors, or otherwise discriminating on the basis of gender in a manner that unlawfully creates an intimidating, hostile, or offensive working, residential, or educational environment at the university or that otherwise unlawfully interferes with an individual's work or educational performance;
3. engaging in any sexual contact against a person who has not given consent or committing any act of sexual assault, public sexual indecency or sexual abuse against a person who has not given consent, if the act is committed on university property or in connection with any university-sponsored event or activity;
4. acting, recommending action, or refusing to take action in a supervisory position in return for sexual favors, or as a reprisal against a person who has rejected, reported, filed a complaint regarding, or been the object of sexual harassment; or
5. disregarding, failing to investigate, or delaying investigation of allegations of sexual harassment to the extent that action, reporting, or investigation is appropriate or required by one's supervisory position.

Also, when an individual is involved in an amorous relationship with someone over whom he or she has supervisory authority, the individual must remove himself or herself from any participation in recommendations or decisions affecting evaluation, employment conditions, instruction or the academic status of the other person in the relationship, and must inform his or her immediate supervisor. The supervisor informed of the amorous relationship will issue a written statement for the department personnel file identifying the person(s) responsible for recommendations and/or decisions affecting evaluations, employment conditions, instruction, and/or academic status of the other person involved in the relationship. Contact any of the following for information or assistance: Student Life (Main campus) (480) 965-6547, (East) (480) 727-1041, (West) (602) 543-8200, or EO/AA Office (all campuses) (480) 965-5057, TTY (480) 965-0471.

Sample Schedule

Schedule Line No. Prefix & Course No. Course Title Sem. Hrs. Time Days Bldg/Room Instructor

	Sunday	Monday	Tuesday	Wednesday	Thursday	Friday	Saturday
7:40 AM							
8:40 AM							
9:40 AM							
10:40 AM							
11:40 AM							
12:40 PM							
1:40 PM							
2:40 PM							
3:40 PM							
4:40 PM							
5:40 PM							
6:40 PM							

Final Exam Schedule

Final Exam Week: May 5-7, 9-11

Except to resolve those situations described below, no changes may be made in this schedule without prior approval of the Dean of the college in which the course is offered.

One day per week classes that start at or after 4:40 PM will hold exams on the same evening the class was held during final exam week. (Not during the last week of classes.) Classes not listed in the schedule to the right will be held as scheduled by the department. See the instructor for date, time and location.

Under this schedule, if a conflict occurs, or a student has more than three exams on one day, the instructors may be consulted about an individual schedule adjustment. If necessary, the matter may be pursued further with the appropriate dean(s). This procedure applies to conflicts among any combination of ASU Main, ASU East, ASU West, and/or ASU Extended Campus classes.

ASU Main Common Finals

MACC 230, 240	Fri., May 6	5:00-6:50pm
MACC 340, 440, 450	Fri., May 6	4:40-6:30pm
MACC 330	Thu., May 5	2:40-4:30 pm
MACC 430	Sat., May 7	6:40-8:30pm
MACC 350	Sat., May 7	2:40-4:30pm
M BIO 100	Fri., May 6	2:40-4:30pm
M BUS 301	Sat., May 7	4:40-6:30pm
M CIS 200	Tue., May 10	6:40-8:30pm
M CSE 180	Sat. May 7	10:00-11:50 am
M FIN 300	Sat. May 7	12:20-2:10pm
M FRE 101,102, 111, 201, 202	Fri., May 6	7:00-8:50pm
MITA 101	Wed. May 11	6:40-8:30pm
MMAT 170	Thu., May 5	6:40-8:30pm
MMAT 117, 270, 271, 272	Sat., May 7	7:40-9:30am
M SPA 101,102, 111, 201, 202	Mon. May 9	6:40-8:30pm

*** East and West students should refer to other campus resources.**

ASU Main Classes

All Class Regularly Scheduled On MWF, MW or DAILY at:	Examination is Scheduled On:
7:40-8:30	Mon., May 9 10:00-11:50am
8:40-9:30	Tue., May 10 7:40-9:30am
9:40-10:30	Mon., May 9 7:40-9:30am
10:40-11:30	Mon., May 9 12:20-2:10pm
11:40-12:30	Wed., May 11 7:40-9:30am
12:40-1:30	Fri., May 6 12:20-2:10pm
1:40-2:30	Wed., May 11 2:40-4:30pm
2:40-3:30	Tue., May 10 10:00-11:50am
3:40-4:30	Mon., May 9 2:40-4:30pm
4:40-5:30	Wed., May 11 4:40-6:30pm

All Classes Regularly Scheduled On MW at:	Examination is Scheduled On:
1:40-2:55	Wed., May 11 2:40-4:30 pm
3:15-4:30	Tue., May 10 10:00-11:50am
3:50-5:05	Mon., May 9 4:40-6:30pm
4:40-5:55	Wed., May 11 4:40-6:30pm
5:15-6:30	Wed., May 11 4:40-6:30pm

All Classes Regularly Scheduled On TTh at:	Examination is Scheduled On:
7:40-8:30	Fri., May 6 7:40-9:30am
7:40-8:55	Fri., May 6 7:40-9:30am
8:40-9:30	Wed., May 11 10:00-11:50am
9:15-10:30	Thu., May 5 7:40-9:30am
9:40-10:30	Thu., May 5 7:40-9:30am
10:40-11:30	Fri., May 6 10:00-11:50am
10:40-11:55	Fri., May 6 10:00-11:50am
11:40-12:30	Thu., May 5 10:00-11:50am
12:15-1:30	Tue., May 10 12:20-2:10pm
12:40-1:30	Tue., May 10 12:20-2:10pm
1:40-2:30	Thu., May 5 12:20-2:10pm
1:40-2:55	Thu., May 5 12:20-2:10pm
2:40-3:30	Wed., May 11 12:20-2:10pm
3:15-4:30	Tue., May 10 2:40-4:30pm
3:40-4:30	Tue., May 10 2:40-4:30pm
3:40-5:30	Thu., May 5 4:40-6:30pm
3:50-5:05	Thu., May 5 4:40-6:30pm
4:40-5:30	Tue., May 10 4:40-6:30pm
4:40-5:55	Tue., May 10 4:40-6:30pm
5:15-6:30	Tue., May 10 4:40-6:30pm

* ASU East Classes

All Classes Regularly Scheduled On MW at:	Examination is Scheduled On:
7:30-8:45	Mon., May 9 7:40-9:30am
9:00-10:15	Mon., May 9 10:00-11:50am
10:30-11:45	Mon., May 9 12:20-2:10pm
12:00 - 1:15	Wed., May 11 10:00-11:50am
1:30-2:45	Wed., May 11 12:20-2:10pm
3:00-4:15	Wed., May 11 2:40-4:30pm
4:30-5:45	Wed., May 11 4:40-6:30pm
6:00-7:15	Wed., May 11 6:40-8:30pm

All Classes Regularly Scheduled On TTH at:	Examination is Scheduled On:
7:30-8:45	Thu., May 5 7:40- 9:30am
9:00-10:15	Thu., May 5 10:00-11:50am
10:30-11:45	Thu., May 5 12:20- 2:10pm
12:00- 1:15	Tue., May 10 10:00-11:50am
1:30-2:45	Tue., May 10 12:20-2:10pm
3:00-4:15	Tue., May 10 2:40-4:30pm
4:30-5:45	Tue., May 10 4:40-6:30pm
6:00 - 7:15	Tue., May 10 6:40 -8:30 pm

Classes that begin after 6:00 PM as well as Friday classes will hold exams in the last class period during final exam week. Classes not listed in the schedule above will be held as scheduled by the department. See the instructor for date, time and location.

* ASU West Classes

ASU West final exam schedule information is available from three sources: the class instructor, the academic unit which offers the class, and the ASU West Schedule of Classes.

ASU Extended Campus Classes

Final exams for extended campus classes will be scheduled for the regular class meeting day and time during the final exam week, unless they are held on the main campus. If held on the Main campus, exams will follow ASU Main Classes schedule.

NOTE: Faculty shall announce to their classes the date and time of the examination for each class group.

Building Locations

ASU MAIN Locations

Abbrev	Name of Building
ADMA	Administration A-Wing
ADMB	Administration B-Wing
AED	Architecture & Environmental Design, North
AG	Agriculture
ANTH	Anthropology
ANX	Visual Arts Annex
AQUAT	Aquatics Center
ARCH	Architecture & Environmental Design, South
ART	Art
ARWH	Art Warehouse
BA	Business Admin. (West)
BAC	Business Admin. (East)
BYAC	Brickyard Artisan Court
BYENG	Brickyard Engineering
CERA	Ceramics Annex
CFS	Center For Family Studies
COOR	Lattie F. Coor Mediated Classroom
COWDN	Cowden Family Resource
CPCOM	ASU Computing Commons
CSAC	Carson Student Athlete Cntr
ECA	Engineering Center A-Wing
ECB	Engineering Center B-Wing
ECD	Engineering Center D-Wing
ECE	Engineering Center E-Wing
ECF	Engineering Center F-Wing
ECG	Engineering Center G-Wing
ED	Education (Farmer)
EDB	Education (Payne)
EDC	Education Lecture Hall
ENGRC	Engineering Research Center
ENVIR	Environmental Lab
FAC	Nelson Fine Arts Center
FOUND	ASU Foundation
GGMA	Gammage Auditorium
GHALL	Dixie Gammage Hall
GWC	Goldwater Center for Science & Engineering Research
ICA	Intercollegiate Athletics
INTMN	Main Campus/Internet
IRISH	Irish Hall
LAW	Armstrong Hall
LAWLB	J.J. Ross-William C. Blakley Law Library
LIB	Hayden Library
LL	G. Homer Durham, Lang & Literature

Abbrev	Name of Building
LSA	Life Sciences A-Wing
LSC	Life Science C-Wing
LSE	Life Sciences E-Wing
LYC	Lyceum Theater
MANZH	Manzanita Hall
MB	M.O. Best
MCENT	Matthews Center
MCL	McClintock Hall
MHALL	Matthews Hall
MOEUR	Moeur Admin.
MU	Memorial Union
MUR	Murdock Lecture Hall
MUSIC	Music
NEEB	Neeb Hall
NOBLE	Noble Science Library
NUR	Nursing
PABLO	San Pablo Hall
PBS	Packard Baseball Stadium
PEBE	Physical Education East
PEBW	Physical Education West
PS	Bateman Physical Science Cntr
PSA	Wexler Hall
PSY	Psychology
PSYN	Psychology Building North
PVE	Palo Verde East
PVM	Palo Verde Main
PVW	Palo Verde West
RITT	Ritter Building
SCOB	John W. Schwada, Classroom Office Bldg
SCRED	Sonora Center Residence ED Center
SHS	Student Health Services
SRC	Student Recreation Complex
SS	Social Science Building
SSV	Student Services Building
STAUF	Stauffer
TBS	To Be Scheduled
THWH	Theater Warehouse
TMPCT	Tempe Center
TOWER	University Tower Center
TRACK	Selleh Track
WFA	Wells Fargo Arena
UASB	Undergraduate Academic Services
UCLUB	University Club
USE	Urban Systems Engineering
VISIT	ASU Visitor's Information Cntr
WHALL	West Hall
WILSN	Wilson Hall

ASU EAST Locations

The following is a list of the ASU East locations. Call (480) 727-EAST for more information.

Abbrev.	Location	Abbrev.	Location
AGBC	Agribusiness Center	INTET	Internet Class
AIP	American Indian Programs	INTRT	East Campus/Internet
AIP2	American Indian Prog. Annex	PAC	Physical Activity Center
ALTCH	Altitude Chamber/Classroom	PGM	Professional Golf Management
CLRB	Classroom Building	PRNT	IMT Print Facility
CNTR	Academic Center Building	SIM	Flight Simulator Building
EAWC	Exercise & Wellness Center	SOLAR	Photovoltaics Testing Lab
EAW2	Exercise Instr. Lab Building	SUTTON	Sutton Hall
FDSC1	Food Sciences Building	TECH	Technology Center
GOLF	Pro Shop	TECH2	Technology Center 2
HSC	Health Sciences Center	WANNER	Wanner Hall
HSC2	Health Sciences Cntr Rsrch		

ASU WEST Locations

The following is a list of abbreviations and addresses or ASU West locations. Call (602) 543-5500 for additional information.

Abbrev.	Location	Address
APLOH	Apollo High School	8045 N. 47 th Ave., Glendale
CLCC	Classroom Lab/Computer Bldg	4701 W. Thunderbird Rd., Phoenix
CRNX	Classroom Annex Modular	4701 W. Thunderbird Rd., Phoenix
CTRLH	Central High School	4525 N. Central, Phoenix
FAB	Faculty Administration Bldg.	4701 W. Thunderbird Rd., Phoenix
FLHLB	Fletcher Library	4701 W. Thunderbird Rd., Phoenix
GHSD	Glendale Union HS District	7650 N. 43 rd Ave., Glendale
IAPNX	Interdisciplinary Arts & Perf Annex	4701 W. Thunderbird Rd., Phoenix
INTRT	Internet Class	
INTWT	West Campus/Internet Portion of Hybrid Class	
LCR	Las Casas Residence Hall	4701 W. Thunderbird Rd., Phoenix
LONG	Long	1209 E. Indian School, Phoenix
LTFLS	Litchfield Elementary	553 Plaza Circle, Litchfield Park
MADS2	Madison Camelview School	2002 E. Campbell Ave., Phoenix
ORGWD	Orangewood School	7337 N. 19 th Ave., Phoenix
PEUND	Peoria Unified Schl, District #11	6330 W. Thunderbird Rd., Phoenix
SANDS	Sands Classroom Bldg.	4701 W. Thunderbird Rd., Phoenix
SCTC	Scottsdale Comm. College	15011 N. 75 th St., Scottsdale
UCB	University Center Bldg.	4701 W. Thunderbird Rd., Phoenix
WFLD	West Campus Field Experience	
WASHD	Washington Elementary District	8610 N. 19 th Ave., Phoenix

Building Locations, cont.

Extended Campus Locations

The following is a list of abbreviations and addresses for extended campus locations. Call Division of Instructional Programs at (480) 965-9797 or visit the web site on <http://asuonline.asu.edu> for additional information

Abbrev.	Location	Address
AA	Art Awakenings	1014 N. 2nd St., Phoenix
ACF	Az Comm. Foundation	2122 E. Highland Ave., Phoenix
ADAMS	Adams Hotel	Now Sheraton Phoenix Hotel
ADMEL	Adams Elementary School	730 S. Longmore, Mesa
AEA	Az Education Association	100 W. Clarendon, Phoenix
AJCS	Apache Junction School District	South Ironwood, Apache Junction
ALDIS	Alhambra Elementary School	4510 W. Alhambra, Phoenix
ALLD	Allied Signal Aerospace Co.	111 S. 34th St., Phoenix
ANDJH	Anderson School	1351 N. Dobson, Chandler
ANLC	Arcadia Neighborhd Learning Cntr	4330 N. 62nd St., Scottsdale
APLOH	Apollo High School	8045 N. 47th Ave., Glendale
ASA	Arizona of the Arts	1313 N. 2nd St., Phoenix
ASHES	Ashland Elementary School	1945 S. Ashland Ranch Rd., Gilbert
ASUDC	ASU Downtown Center	502 E. Monroe St., Phoenix
AVMS	Alice Vail Middle School	5350 E. 16th St., Tucson
AVNDE	Avondale Elementary School	235 W. Western Ave., Avondale
AZFRE	AZ Foundation Resource Ed	141 E. Palm Ln., Phoenix
AZTEC	Aztec Elementary School	13636 N. 100th St., Scottsdale
BALSZ	Balsz Elem. School Dist.	4309 E. Bellview St., Phoenix
BDYST	Bodyworks Studio	1801 S. Jen Tilly Ln., Suite B8, Tempe
BLCMS	Blackwater Community School	Rt. 1 Box 95, Coolidge
BLRJH	Blue Ridge JHS	PO Box 885, Lakeside
BRMNJ	Borman JHS	363 N. 55th Ave., Phoenix
BRPH	Brophy	4701 N. Central Ave., Phoenix
BUCKE	Buckeye Elementary School	210 S. 6th St., Buckeye
BUSTS	Bustos Elementary School	2020 E. Carson Dr., Tempe
BYAC	Brick Yard Artisan Court	
CAC	Center AZ College	Woodruff/Overfield Dr., Coolidge
CACHS	Cactus Shadows H.S.	5802 E. Dove Valley Rd., Cave Creek
CARM	Carminata School	4001 McAllister Ave., Tempe
CASDS	Casa Blanca Day School	Gila River Indian Community
CASG	Casa Grand AZ	
CBLTV	Cable TV	See Distance Learning Courses
CCE	Copper Canyon Elementary	17656 N. 54th St., Scottsdale
CCOMP	Calcomp	14555 N. 82nd Street, Scottsdale
CDLSH	Corona Del Sol High School	1001 E. Knox, Tempe
CGUHS	Casa Grande Union H.S.	2730 N. Trezell Rd., Casa Grande

Abbrev.	Location	Address
CHNDH	Chandler High School	350 N. Arizona Ave., Chandler
CHNLH	Chinle High School	PO Box 587, Chinle
CONSS	Constitution School, Deer Vly	18440 N. 15th Ave., Phoenix
CPKES	Copper King Elem. School	10730 W. Campbell Ave., Phoenix
CPRS	Copper Rim School	501 Ash St., Globe
CRRES	Carol Raye Ranch Elem School	3777 E. Houston St., Gilbert
CRTN	Creighton Elem. Dist. Office	2702 E. Flower, Phoenix
CRTW	Cartwright District	3401 N. 67th Ave., Phoenix
CSB	Community Service Building	200 N. Curry Rd Bld # 130., Tempe
CSES	Corte Sierra Elementary School	3300 N. Santa Fe Trail, Avondale
CTRLH	Central High School	4525 N. Central Ave., Phoenix
DAMS	Desert Arroyo Middle School	19602 N. 56th St., Cave Creek
DICL	Dine College	PO Box 407, Tsaile, Az
DMS	Desert Mirage School	8605 N. Maryland, Glendale
DOBSH	Dobson High School	1501 W. Guadalupe, Mesa
DRSD	Deer Valley School District	20402 N. 15th Ave., Phoenix
DRVDA	Deer Valley District Annex	18400 N. 51st Ave., Phoenix
DRVL	Deer Valley JHS	21100 N. 27th Ave., Phoenix
DSES	Desert Star Elementary School	2131 S. 157th Dr., Avondale
DSHZS	Desert Horizon School	8525 W. Osborn, Phoenix
DTRAL	Desert Trails School	4315 E. Cashman Dr., Phoenix
EJTC	Edward Jones Training Center	8333 S. River Parkway, Tempe
ESTJH	Estrella Jr. High School	3733 N. 75th Ave., Phoenix
EVANS	Evans Elem. School	4525 S. College Ave., Tempe
FEES	Fees Jr. High School	1600 W. Watson, Tempe
FONHL	Fountain Hills Dist. #98	P.O. Box 18049, Fountain Hills
FRANK	Frank School	8409 S. Avenida Del Yaqui, Guadalupe
FRNMN	Farmington, New Mexico	
FULLR	Fuller School	1975 Cornell Dr., Tempe
GAIN	Gain Technologies	3930 S. Ray Rd., Ste. 100, Phoenix
GATE	Gateway Elementary School	1100 N. 35th St., Phoenix
GCCS	Gila Crossing Comm School	PO Box 10, Laveen
GHSD	Glendale Union High School	7650 N. 43rd Ave., Glendale
GILBE	Gilbert Elementary School	175 W. Elliott, Gilbert
GILUF	Gilbert Unified District #41	140 S. Gilbert Rd., Gilbert
GLDL	Glendale Elem District Office	7301 N. 58th Ave., Glendale
GLENC	Glendale Comm. College	6000 W. Olive Ave., Glendale
GLNDO	Glendale District Office	7650 N. 43rd Ave., Glendale
GLSCH	Gilliland Middle School	1025 S. Beck, Tempe
GLWHS	Goldwater (Barry) High School	2820 W. Rose Garden, Phoenix
GRCCM	Grace Community Church	3201 S. Terrace Rd., Tempe
GTELB	GTE Automatic Labs	2500 W. Utopia, Phoenix

Building Locations, cont.

Abbrev.	Location	Address	Abbrev.	Location	Address
HAML	Hamilton Elementary School	2020 W. Durango, Phoenix	MCHNS	Machan (William T.) School	2140 E. Virginia Ave., Phoenix
HAWTH	Hawthorn Elementary School	630 N. Hunt Dr., Mesa	MCKJH	McKemy Jr. High School	2250 S. College Ave., Tempe
HERRS	Herrera School Phoenix	1305 S. 11 th St., Phoenix	MCLNH	McClintock HS	1830 E. Del Rio, Tempe
HES	Harris Elementary School	1820 S. Harris Dr., Mesa	MCSL	Montecito Comm School Library	716 E. Montecito, Phoenix
HKCS	Howard Conley School	500 S. Arrowhead Dr., Chandler	MDSN	Madison Elementary District #38	5601 N. 16 th St., Phoenix
HLES	Highland Lakes Elem School	19000 N. 63 rd Ave., Deer Valley	MEQHS	Mesquite High School	500 S. McQueen Rd., Gilbert
HLPKS	Holiday Park School	4417 N. 66 th Ave., Phoenix	MESQS	Mesquite School Gilbert	1000 E. Mesquite, Chandler
HNYW1	Honeywell 1	21111 N. 19 th Ave., Phoenix	MEYER	Meyer School	2615 Dorsey, Tempe
HNYW3	Honeywell 3	19019 N. 59 th Ave., Glendale	MGED	Motorola-Govt. Elec. Div.	8201 E. McDowell, Scottsdale
HNYW5	Honeywell IASD	16404 N. Black Canyon, Phoenix	MHVDA	Mohave District Annex	8505 E. Valley View Rd., Scottsdale
HOLB	Holbrook District Office	1001 N. 8 th Ave., Holbrook	MICRO	Micro-Rel. Inc.	1002 S. 52 nd St., Tempe
HOLDE	Holdeman Elem School	1326 W. 18 th St., Tempe	MICTI	Microchip Technology, Inc.	2355 W. Chandler Blvd., Chandler
HORZS	Horizon School	8520 N. 47 th Ave., Glendale	MILS	Milenio School	4630 E. Frye Rd., Phoenix
HOUST	Houston Elem School	500 E. Houston, Gilbert	MOTU	Motorola University	8333 S. River Parkway, Tempe
HSCPX	U of A Health Science Ctr	4001 N. 3 rd St., #415, Phoenix	MRCPE	Maricopa Elementary School	45012 W. Honeycutt Ave., Maricopa
INTER	Inter-Tel Inc	7300 W. Boston, Chandler	MRCSH	Marcos de Niza High School	6000 S. Lakeshore Dr., Tempe
INTL1	Intel Corp.	5000 W. Chandler Blvd., Chandler	MRP21	Murphy District 21	2615 W. Buckeye Rd., Phoenix
INTRT	Internet	See http://asuonline.asu.edu	MSAD	Mesa School District	549 N. Stapley, Mesa
IRC	Instructional Resource Center	500 W. Galveston, Chandler	MSCH	Mesa City Hall	20 E. Main St., Mesa
ISACD	Isaac Elementary District #5	3348 W. McDowell Rd., Phoenix	MSDSS	Mesa School Stu Svc Ctr	1025 N. Country Club Dr., Mesa
JLONG	J. F. Long School	4407 N. 55 th Ave., Phoenix	MSQJS	Mesquite Jr. High School	130 W. Mesquite St., Gilbert
JS	Jefferson School	100 W. Mahoney St., Winslow	MTPHS	Mountain Point High School	4201 E. Knox Rd., Phoenix
KAET	KAET-TV	See Distance Learning Courses	MTSES	Mountain Shadows Elementary	19602 N. 45 th Ave., Scottsdale
KDAS	Kyrene Del Akimel School	2720 E. Liberty Ln., Phoenix	NAACD	Northern Az Acad Career Dev.	333 Papermill Rd., Taylor, AZ
KYRCS	Kyrene Cielo School	1350 N. Lakeshore Dr., Chandler	NAU	Northern Arizona University	Flagstaff
KYRDN	Kyrene Del Norte	1331 E. Redfield Rd, Tempe	NEVES	Nevitt Elementary School	4525 E. Saint Ave., Phoenix
KYRDO	Kyrene Dist Office	8700 S. Kyrene Dr., Tempe	NFLY	NFL Yet Charter School	4848 S. 2 nd St., Phoenix
KYRNS	Kyrene de los Ninos School	1330 E. Dava Dr., Tempe	ORGWD	Orangewood School	7337 N. 19 th Ave., Phoenix
LARD	Laird School	1500 N. Scovel St., Tempe	OSBN	Osborn District Office	1226 W. Osborn, Phoenix
LASEN	Lasenita Elementary School	3174 Gordon Dr., Kingman	PABLO	San Pablo Residence Hall	Main Campus, Bldg 151A, Tempe
LEHI	Lehi School	2555 N. Stapley Dr., Mesa	PAGEH	Page High School	PO Box 1927, Page
LES	Laveen Elementary School	1501 W. Dobson Rd., Laveen	PARG	Paragon Dance Studios	Alma School & Elliot, Mesa
LONG	Longview School	1209 E. Indian School Rd., Phoenix	PDR	Playa del Rae	550 Horne, Gilbert
LORL	Loral Defense Sys.	1300 S. Litchfield, Goodyear	PES	Pueblo Elementary School	8325 S. Central Ave., Phoenix
LOWS	Lowell School	1120 S. 1 st Ave., Phoenix	PENA	Pena Elementary School	2550 N. 79 th Ave., Phoenix
LTFLS	Litchfield Elem School	553 Plaza Circle, Litchfield Park	PEUND	Peoria Unified District #11	6330 W. Thunderbird, Phoenix
MADRL	Madison Rose Lane School	6124 N. 12 th St., Phoenix	PHX	Phoenix Metro Area	
MADS2	Madison No. 2 School	2002 E. Campbell Ave., Phoenix	PHXP	Phoenix Prep	735 E. Fillmore St., Phoenix
MARK	Mark Atkinson School	4315 N. Maryvale Parkway, Phoenix	PIONE	Pioneer Elementary School	6315 W. Port Au Prince, Glendale
MBS	Morning Breath Studio	1801 S. Jentilly Ln. Suite C-20, Tempe	PRODC	Professional Development Cntr	8505 E. Valley View, Scottsdale
MCC	Mesa Community College	1833 W. Southern, Mesa	PVDO	Paradise Valley District Office	14002 N. 32 nd St., Phoenix
MCDHL	McDonnell Douglas Helicopter	5000 E. McDowell Rd., Mesa	PVIMC	P.V. Instructional Material Ct	15032 N. 32 nd St., Phoenix

Building Locations, cont.

Abbrev.	Location	Address	Abbrev.	Location	Address
PUHSD	Phoenix Union High School Dist	4525 N. Central, Phoenix	WHTRV	Whiteriver AZ	
RSE	Radiation Safety Engineering	3245 N. Washington St., Chandler	WILLS	Willis JHS Chandler	4015 S. McQueen, Chandler
RSLNE	Rose Lane	1155 E. Rose Lane, Phoenix	WLLSE	Williams Unified District	515 S. 19 th St., Williams
RSPK	ASU Research Park	2049 ASU Circle Bld. 118, Tempe	WNRK	Window Rock, AZ	
SAGRH	Saguaro High School	6250 N. 82 nd St., Scottsdale	WOOD	Wood Elem School	727 N. Cornell Dr., Tempe
SCALE	Scales School	1115 S. 5 th St., Tempe	WSTPT	Westpoint Elementary School	13700 W. Greenway Rd., Surprise
SCG	SCG	3102 N 56 th St., Phoenix	YUMA	Yuma, AZ	
SCHN	Scottsdale Healthcare, Shea	9003 E. Shea Blvd. , Scottsdale			
SCHS	Salpoint Catholic HS	1545 E. Cooper, Tucson			
SCTC	Scottsdale Community College	9000 E. Chaparral, Scottsdale			
SCTDC	Scottsdale Uni Dist Prof Dev Ctr	8505 E. Valley View Rd., Scottsdale			
SHCS	Scottsdale Health Care South	7400 E. Osborn Rd., Scottsdale			
SHPRK	Shiprock, New Mexico				
SPHS	South Point High School	8325 S. Central Ave., Phoenix			
SSE	Sonoran Sky Elementary	12990 N. 75 th St., Scottsdale			
STES	San Tan Elementary School	1550 E. Chandler Hts Rd., Chandler			
STMAR	St. Mary's High School	2525 N. 3 rd St., Phoenix			
STMS	Sonoran Trails Middle School	33606 N. 60 th St., Cave Creek			
SVES	Sierra Verde Elem School	7241 W. Rose Garden Ln., Glendale			
SWGC	Southwestern Gestalt Center	1855 E. Northern Ave., Phoenix			
SWHD	Southwest Human Development	2850 N. 24 th St., Phoenix			
TASC	Tasc Inc.	1600 W. Chandler Blvd., Chandler			
TAVAN	Tavan School, Scottsdale	4610 E. Osborn Rd., Phoenix			
TCSN	Tucson, AZ				
TEMPH	Tempe High School	1730 Mill Ave., Tempe			
THEWS	Thew Elementary School	2130 E. Howe St., Tempe			
TMP	Tempe				
TMPLC	Tempe Learning Center	3500 S. Rural Rd., Tempe			
TMP3E	Tempe Elem District #3	3205 S. Rural Rd., Tempe			
TONLS	Tonalea School	6801 E. Oak St., Scottsdale			
TRCJC	Tri-City Jewish Community Cntr.	1521 S. Indian Bend Rd., Tempe			
TUHSD	Tempe Union H.S. District	500 W. Guadalupe Rd., Tempe			
UNION	Campus Union	Bldg. 330, ASU East			
UPRS	Univ. Presbyterian Church	139 E. Alameda Dr., Tempe			
VLSIT	VLSI Technology, Inc.	8375 S. River Pkwy., Tempe			
VSMS	Vista del Sur Middle School	3908 S. Mountain, Laveen			
WAGNS	Waggoner School	1050 E. Carver, Tempe			
WASES	Washington Elementary School	300 W. Oak, Winslow			
WASHD	Washington School District	6503 N. 21 st Ave., Phoenix			
WCMS	Wigwam Creek Middle School	4510 N. 127 th Ave., Litchfield Park			
WEBSE	Webster School	202 N. Sycamore, Mesa			
WFLD	West Campus Field	4701 W. Thunderbird Rd. ASU West			

General Studies Requirements

All students enrolled in a baccalaureate degree program must successfully complete a minimum of 35 semester hours of approved General Studies courses, distributed in five core areas and three awareness areas. In determining graduation requirements, undergraduate students may use only one edition of the *ASU General Catalog* or the *ASU West Catalog*. The following General Studies requirements apply to students who follow the *2001-2002 General Catalog*, *2001-2002 ASU West Catalog*, and *later editions of both*. Students under previous catalog years should consult with an advisor or refer to the appropriate catalog for the General Studies requirements that apply to them.

The 35 semester hours must be completed in the five core areas. Students also must take courses that satisfy each of the three awareness areas. However, the awareness area requirement does not mean that the student must exceed 35 hours. Many courses concurrently satisfy a core requirement and an awareness area requirement.

The following conditions apply in taking courses to satisfy the General Studies requirement:

1. a course may satisfy a core and an awareness area requirement concurrently;
2. a course may not be used to concurrently satisfy requirements in two core areas, even if it is approved for more than one core area;
3. a course may be used to concurrently satisfy requirements in two awareness areas, if it is approved for those areas.

First-Year Composition is a university requirement for all students that is separate from and in addition to General Studies.

All courses selected to fulfill the General Studies requirement must be chosen from the list of approved General Studies courses (see the current list, following this explanation). These courses have been submitted by the academic departments, scrutinized by the General Studies Council, and approved only if they meet specific criteria. These courses are designed to develop critical skills and to expose students to a broad range of knowledge.

Core Areas

Literacy and Critical Inquiry (6 semester hours): Two approved writing- and speaking-intensive courses beyond freshman composition are required. Students must complete six semester hours from courses designed as L, at least three semester hours which must be chosen from approved upper-division courses, preferably in their major. Students must have completed ENG 101, 107, or 105 to take an L course.

Mathematical Studies (6 semester hours): One course (MA) must be approved college mathematics, algebra, precalculus, or a higher level mathematics course. The second course will be either an approved course in statistics and quantitative analyses, or the use of the computer to assist in math analytical work (CS).

Natural Sciences (8 semester hours): Two approved laboratory courses in the natural sciences are required. One (SQ) must include a substantial introduction to the fundamental behavior of matter and energy in physical or biological systems. A second laboratory course (SQ or SG) is required.

Humanities and Fine Arts (HU) + Social and Behavioral Sciences (SB) (15 semester hours):

Six semester hours must be taken in one of these core areas and nine in the other. In addition, at least one course must be at the upper division level.

Awareness Areas

Students are required to complete courses in each of the awareness areas: **Historical Awareness (H)**, **Global Awareness (G)**, and **Cultural Diversity in the United States (C)**. This requirement can usually be met without exceeding the 35-semester hour General Studies requirement. See the Code and Requirements table below.

Some colleges and departments have distribution (or other) requirements which may influence your course selections. Check with your advisor before selecting courses to fill your General Studies requirements.

Approved courses are listed below. ASU Main and ASU East courses, preceded by the letter M, are listed first, followed by ASU West General Studies courses, preceded by the letter W. Each course listing specifies the core and/or awareness area fulfilled.

Please see the current ASU General Catalog or ASU West Catalog for a complete description of the University General Studies Program and of the content of the approved courses for the appropriate campus.

Codes and Requirements:

(Refer to previous columns for detailed description)

	Course Code	# of Courses Required	Semester Hours Required
Core Areas			
(A total of 35 semester hours. May select courses which fulfill awareness area requirements)			
Literacy & Critical Inquiry	L	2	6
Mathematical Studies	MA	1	3
Studies	CS	1	3
Natural Sciences	SQ	1	4
	SQ or SG	1	4
Humanities	HU	2-3	} = 15
Social and Behavioral Sciences	SB	2-3	
			35
Awareness Areas			
(Courses must be taken in each of 3 areas. May select courses which fulfill one core area and one to two awareness areas concurrently.)			
Historical Awareness	H	1	
Global Awareness	G	1	
Cultural Diversity in the United States	C	1	

COURSE PFX NO.	TITLE	GS AREA SATISFIED
MAIN GENERAL STUDIES COURSES		
M ACC 430	TAXES & BUSINESS DECISIONS	L
M AES 301	AF LEADERSHIP STUDIES I	L
M AES 303	AF LEADERSHIP STUDIES II	L
M AES 401	NATIONAL SECURITY AFFAIRS	L
M AFH 202	ART OF AFRICA, OCEANIA & AMERICAS	HU,G,H
M AFH 333	AM ETHNIC LITERATURE	L,C,H,U
M AFH 347	JAZZ IN AMERICA	HU
M AFH 353	AF AM LIT:HARLEM REN	L,H,U,C
M AFH 354	AF AM LITERATURE:POST HARLEM	L,H,U,C
M AFH 459	ADV AFR CARIBBEAN	L
M AFR 210	INTRO AFRICAN AMER STUDIES	C
M AFR 317	GENES, RACE & SOCIETY	SB,C,H
M AFR 375	RACE, GENDER & SPORT	SB,C
M AFR 460	RACE, GENDER & MEDIA	C
M AFS 202	ETHNIC RELATIONS IN UNITED STATES	C,H,SB
M AFS 210	INTRO ETHNIC STUDIES IN U.S.	C
M AFS 363	AF AM HISTORY I	SB,H,C
M AFS 364	AF AM HISTORY II	SB,C,H
M AFS 366	AF ARCH PRECOLONIAL URBAN CULTURE	G,H,SB
M AFS 370	FAMILY ETHNIC & CULTURAL DIVERSITY	SB,C
M AFS 466	PEOPLES & CULTURES OF AFRICA	G,H,SB
M AIS 180	INTRO AMER INDIAN STUDIES	C
M AIS 280	INDIGENOUS LAW & SOCIETY	C
M AMT 308	AIR TRANSPORTATION	G
M ANP 236	INTRO COMPUTER MODELING	CS
M APA 200	INTRO TO APA STUDIES	HU,SB,C
M APA 210	INTRO ETHNIC STUDIES/IN U.S.	C
M APA 310	APA ARTS & CULTURES	HU,C
M APA 315	ASIAN PACIFIC AMER LITERATURE	HU,C
M APA 330	APA GENDER & SEX	SB,C
M APA 340	APA & MEDIA	HU,C
M APA 360	ASIAN PAC AM EXPR	HU,SB,C
M APA 450	ASIAN PACIFIC AMER CONTEMPORARY ISSUES	SB,C
M APH 100	INTRO ENVIR DESGN	HU,G,H
M APH 200	INTRODUCTION TO ARCH	G,H,U
M APH 300	WORLD ARCH I/WESTERN CULTURES	G,H,U
M APH 304	AMERICAN ARCH	HU
M APH 305	CONTEMPORARY ARCH	HU,H
M APH 313	HIST OF ARCHITECTURE I	HU,L,G,H
M APH 314	HIST OF ARCHITECTURE II	HU,L,G,H
M APH 411	HIST/LANDSCAPE ARCH	H
M APH 414	HISTORY OF THE CITY	H
M APH 441	ANCIENT ARCH	HU
M APH 444	BAROQUE ARCH	HU
M APH 446	20TH CEN ARCH I	HU
M APH 447	20TH CEN ARCH II	HU
M ARA 311	ART APPRECIATION & HUMAN DEVELOPMENT	HU
M ARA 488	UNDERSTANDING ART	L,H,U
M ARB 201	INTERMEDIATE ARABIC	G
M ARB 202	INTERMEDIATE ARABIC	G
M ARS 100	INTRO TO ART	HU
M ARS 101	ART-PREHIST THROUGH MIDDLE AGES	HU,H
M ARS 102	ART FROM RENAISSANCE TO PRESENT	HU,H
M ARS 201	ART OF ASIA	HU,H,G
M ARS 202	ART OF AFRICA OCEANIA/AMERICAS	HU,H,G
M ARS 250	HISTORY OF PHOTOGRAPHY	HU
M ARS 300	INTRO TO ART	HU
M ARS 302	ART/AFRICA,OCEANIA & AMERICAS	HU,H,G
M ARS 340	ART IN AMERICA	HU,H
M ARS 400	HIST OF PRINTMAKING	HU,H
M ARS 402	ART OF ANCIENT EGYPT	HU,H
M ARS 404	GREEK ART	HU,H
M ARS 406	ROMAN ART	HU,H

COURSE PFX NO.	TITLE	GS AREA SATISFIED
M ARS 410	ERLY CHRSTN/BYZNTNE ART	HU
M ARS 412	EARLY MEDIEVAL ART	HU,H
M ARS 414	ROMANESQUE ART	HU,H
M ARS 416	GOTHIC ART	HU
M ARS 418	RENAISSNCE/N EUROPE	HU
M ARS 420	EARLY RENAISSNCE ART IN ITALY	HU,H
M ARS 422	ITA HIGH RENAISSNCE ART & MANNRSM	HU
M ARS 424	ITALIAN BAROQUE ART	HU
M ARS 426	ART 17TH C IN N EUR	HU
M ARS 428	ART OF THE 18TH CEN	HU,H
M ARS 430	ART OF SPAIN AND ITS COLONIES	HU,H
M ARS 432	19TH C FRENCH ART & CULTURE	HU,H
M ARS 434	ART/VISUAL CULTURE 19 CENT	HU
M ARS 436	THE ARTIST, WAR/REV(VERSAILLES-VIETNAM)	HU
M ARS 438	ART OF THE 20TH C I	H,HU
M ARS 439	ART OF THE 20TH C II	HU,H
M ARS 442	CRITICAL ISSUES/AMER PAINTING	HU
M ARS 458	CRITICAL THEORIES IN VISUAL ARTS	HU
M ARS 462	PRECOLUMBIAN ART I	HU,H
M ARS 465	NATIVE NORTH AMER INDIAN ART	HU,H,C
M ARS 466	NATIVE AMER ART OF THE SOUTHWEST	HU,H,C
M ARS 468	ART OF ARCTIC & NORTHWEST COAST	HU,C,H
M ARS 469	MEXICAN ART	HU,H
M ARS 472	ART OF CHINA	HU
M ARS 473	ART OF JAPAN	HU
M ARS 475	CHINESE PAINTING	HU
M ARS 480	RESEARCH METHODS	L
M ARS 485	WOMEN IN THE VISUAL ARTS	L
M ART 346	3D COMPUTER IMAGING/ANIMATION	CS
M ART 470	COMPUTER ANIMATION PORTFOLIO	CS
M ASB 102	INTRO CUL/SOC ANTHRO	SB,G
M ASB 202	ETHNIC RELATIONS/U S	C,H,SB
M ASB 211	WOMEN OTHER CULTURES	G,SB,HU
M ASB 222	BURIED CITIES & LOST TRBS:OUR HUMN HRTG	HU,SB,H,G
M ASB 223	BURIED CIV-AMERICAS	HU,H,SB,G
M ASB 231	ARCH FIELD METHODS	SG
M ASB 240	INTRODUCTION TO SOUTHEAST ASIA	G,HU
M ASB 242	THE ASIAN AMER EXP/ANTHROPOLOGICAL PERSP	L,C
M ASB 302	ETHNOGRAPHIC FIELD STUDY/MEXICO	L,SB,G
M ASB 311	PRINC SOCIAL ANTHRO	SB
M ASB 321	INDIANS OF SOUTHWEST	SB,H,L,C
M ASB 322	PEOPLES OF MESOAMERICA	G,SB
M ASB 323	INDIANS/LATIN AMERICA	SB,G
M ASB 324	PEOPLES OF PACIFIC	G
M ASB 325	PEOPLES OF S/E ASIA	G
M ASB 326	HUM ENVIRON IMPACT	SB,H
M ASB 330	PRIN OF ARCHAEOLOGY	SB
M ASB 335	PREHISTORY/SOUTHWEST	SB,H,C
M ASB 337	PREHISPANIC CIVLZATN MIDDLE AMERICA	H,HU,SB,G
M ASB 338	ARCH NORTH AMERICA	SB,H
M ASB 351	PSYCHOLOGICAL ANTHRO	SB
M ASB 353	DEATH & DYING/CROSS CULTURAL PRSPCTIVE	G,SB,HU
M ASB 355	SHAMANISM,HEALING & CONSCIOUSNESS	HU,SB
M ASB 361	OLD WORLD PREHISTORY I	H
M ASB 362	OLD WORLD PREHISTORY II	H
M ASB 366	AF CIVIL BEFOR 1850	SB,G,H
M ASB 400	CULTURAL FACTORS/INTERNAT BUSINESS	G
M ASB 412	HIST OF ANTHROPOLOGY	SB,L
M ASB 416	ECONOMIC ANTHROPOLOGY	L,SB
M ASB 462	MEDICAL ANTHRO:CULTURE/HEALTH	C
M ASB 466	PEOPLES & CULTURE OF AFRICA	SB,G,H
M ASB 471	INTRO TO MUSEUMS	L
M ASB 480	INTRO TO LINGUISTICS	SB
M ASB 481	LANGUAGE & CULTURE	SB
M ASB 483	SOCIOLOGICALS/ETHGRPH OF COM	SB

COURSE PFX NO.	TITLE	GS AREA SATISFIED
M ASM 104	BONES, STONES & HUMAN EVOLUTION	SG,SB
M ASM 301	PEOPLING OF THE WORLD	SB
M ASM 344	HMN BIOLOGICAL VAR LABORATORY	SG
M ASM 348	FOSSIL HOMINIDS	H
M ASM 348	SOC ISSUES HUM GENETICS	SB
M ASM 452	DENTAL ANTHRO LAB	SG
M ASM 455	PRIMATE BEHAVIOR LAB	L
M AST 111	INTRO/SOLAR SYSTEM ASTRONOMY	SQ
NOTE: BOTH M AST 111 AND M AST 113 MUST BE TAKEN TO SECURE SQ CREDIT.		
M AST 112	INTRO/STARS, GALAXIES & COSMOLOGY	SQ
NOTE: BOTH M AST 112 AND M AST 114 MUST BE TAKEN TO SECURE SQ CREDIT.		
M AST 113	ASTRONOMY LAB I	SQ
NOTE: BOTH M AST 111 AND M AST 113 MUST BE TAKEN TO SECURE SQ CREDIT.		
M AST 114	ASTRONOMY LAB II	SQ
NOTE: BOTH M AST 112 AND M AST 114 MUST BE TAKEN TO SECURE SQ CREDIT.		
M AST 321	INTRO PLANETARY & STELLAR ASTROPHYSICS	SQ
NOTE: BOTH M AST 113 AND M AST 321 MUST BE TAKEN TO SECURE SQ CREDIT.		
M AST 322	INTRO GALACTIC & EXTRAGALACTIC ASTROPHYS	SQ
NOTE: BOTH M AST 114 AND M AST 322 MUST BE TAKEN TO SECURE SQ CREDIT.		
M BCH 467	GENERAL BIOCHEM LAB	L
M BIO 100	THE LIVING WORLD	SQ
M BIO 187	GENERAL BIOLOGY I	SG
M BIO 188	GENERAL BIOLOGY II	SQ
M BIO 193	NATURE OF BIOLOGICAL SCIENCES	SQ
M BIO 201	HUMAN ANAT/PHYSIOL I	SG
M BIO 241	HUMAN GENETICS	SG
M BIO 302	CANCER & HEART DISEASE	L
M BIO 303	RADIATION & LIFE	L
M BIO 304	RADIATION MEDICINE & BIOLOGY	L
M BIO 314	RESRCH COLLOQUIUM BIO & SOC I	L
M BIO 316	HISTORY OF BIOLOGY	H
M BIO 318	HISTORY OF MEDICINE	H
M BIO 319	ENVIRON SCI (NONMAJOR)	G
M BIO 321	INTRO ECOLOGY LABORATORY	L
M BIO 343	GENETIC ENGINEERING & SOCIETY	L
M BIO 406	COMPUTER APPLIC IN BIOLOGY	CS
M BIO 410	TECH WILDLIFE CONSERV	L
M BIO 414	RSRCH COLLOQUIUM BIO/SOCIETY II	L
M BIO 415	BIOMETRY	CS
M BIO 416	PROFESSIONAL VALUES/SCIENCE	L
M BIO 426	LIMNOLOGY	L
M BIO 428	BIOGEOGRAPHY	L
M BIO 446	PRIN/HUM GENETICS	L
M BIO 470	SYSTEMATIC ZOOLOGY	L
M BIS 301	FOUND INTERDISC STUD	L
M BIS 402	SENIOR SEMINAR	L
M BME 202	GLOBAL AWARENESS WITHIN ENGR DSGN	L,HU
M BME 413	BIOMEDICAL INSTRUMENTATION I	L
M BME 423	BIOMEDICAL INSTRUMENTATION LAB	L
M BUS 301	FUNDAMENTAL MGT/COMM	L
M BUS 451	BUSINESS RESEARCH METHODS	L
M CCS 101	INTRO CHICANA/O STUDIES	C
M CCS 111	INTRO CHICANA/O CULTURE	C
M CCS 210	INTRO ETHNIC STUDIES/IN U.S.	C
M CCS 300	CHICANA/O CULTURE & SOCIETY	C
M CDE 232	HUMAN DEVELOPMENT	SB
M CDE 430	INFANT/TODLR DEV FAM	SB
M CDE 437	INFANT FAM ASSESSMNT	L,SB

General Studies Courses, cont.

COURSE PFX NO.	TITLE	GS AREA SATISFIED	COURSE PREFIX NO.	TITLE	GS AREA SATISFIED	COURSE PREFIX NO.	TITLE	GS AREA SATISFIED
M CED 111	EXPLORATION OF EDUC	SB	M CON 389	CONST COST ACC/CNTRL	CS	M ENG 216	PERSUASIVE WRITNG ON PUBLIC ISSUES	L
M CED 250	CAREER DEVELOPMENT	L	M CON 472	DEVELOPMENT FEASIBILITY REPORTS	L	M ENG 217	WRIT REFLECT ESSAYS	L
M CEE 486	INTEGRATED CIVIL ENGINEERING DSGN	L	M CON 495	CONST PLN/SCHDLNG	CS	M ENG 218	WRITING ABOUT LIT	L
M CHE 461	PROCESS CONTROL	CS	M CSE 100	PRINCIPLES PROGRAMMING W/C++	CS	M ENG 221	SURVEY ENGLISH LIT	HU
M CHE 462	PROCESS DESIGN	L	M CSE 110	PRIN PROG W/JAVA	CS	M ENG 222	SURVEY ENGLISH LIT	HU,H
M CHI 201	2ND YEAR-CHINESE I	G	M CSE 180	COMPUTER LITERACY	CS	M ENG 241	LITS OF US TO 1860	HU
M CHI 202	2ND YEAR-CHINESE II	G	M CSE 181	APPLIED PROB SOLVING W/VISUAL BASIC	CS	M ENG 242	LITS OF US FROM 1860	HU
M CHI 313	3RD YEAR-CHINESE I	G	M CSE 200	CONCEPTS OF COMP SCI	CS	M ENG 245	POPULAR CULTURE ISSUES	L
M CHI 314	3RD YEAR-CHINESE II	G	M CSE 210	DES & DATA STRUC	CS	M ENG 301	WRITING FOR PROFESSN	L
M CHI 321	CHINESE LIT I	HU	M CSE 423	MICROCOMPUTR SYS HARDWARE	L	M ENG 303	CLASSCL BACKGROUNDS OF ENGLISH LIT	HU
M CHI 322	CHINESE LIT II	G,HU	M CSE 438	SYSTEMS PROGRAMMING	L	M ENG 312	ENG/ITS SOC SETTING	HU,SB,L
M CHI 413	INTRO CLASSIC CHINESE	HU	M CSH 310	CHICANA/O FOLKLORE	C,HU	M ENG 313	PHONOLOGY & MORPHOLOGY	L
M CHI 414	INTRO CLASSIC CHINESE	HU	M CSH 350	MEX & MEX AMER ARTISTIC PRODUCTION	HU,C,G	M ENG 321	INTRO TO SHAKESPEARE	HU,L
M CHM 101	INTRO CHEMISTRY	SQ	M CSH 351	CONTEMP CHICANA/O ART	HU,C	M ENG 326	ENGLISH DRAMA 1660-1800	HU
M CHM 107	CHEMISTRY & SOCIETY	SQ	M CSH 363	CHICANA/O LITERATURE	HU,L,C	M ENG 328	NOVEL TO JANE AUSTEN	HU,H
M CHM 113	GENERAL CHEMISTRY	SQ	M CSH 485	CHICANA WRITERS	C,HU	M ENG 329	19TH CENTURY BRITISH FICTION	HU
M CHM 114	GEN CHEM FOR ENGRS	SQ	M CSS 330	CHIC POLL POLICY	C	M ENG 331	AMERICAN DRAMA	L,HU
M CHM 115	GEN CHEMISTRY WITH QUALT ANALYSIS	SQ	M CSS 331	POLICY CHIC URBAN	C	M ENG 332	MAJR AMERICAN NOVELS	L,HU
M CHM 116	GENERAL CHEMISTRY	SQ	M CSS 336	ISSUES IMMIG & MIGR	C,H	M ENG 333	AM ETHNIC LITERATURES	C,L,HU
M CHM 117	GENERAL CHEMISTRY MAJORS I	SQ	M CSS 432	ISSUES CHICANA/O GENDER	C	M ENG 342	20TH CEN BRITISH & IRISH LITERATURE	HU
M CHM 118	GEN CHEMISTRY MAJORS II	SQ	M DAH 100	DANCE IN WORLD CULTURES	HU,G	M ENG 352	SHORT STORY	HU
M CHM 231	ELEM ORG CHEM	SQ	M DAH 300	FOCUS ON DANCE	HU	M ENG 353	AF AM LIT:BEG-THRU HARLEM REN	L,HU,C
NOTE: BOTH M CHM 231 AND M CHM 235 MUST BE TAKEN TO SECURE SQ CREDIT.			M DAH 301	PHIL/CRITICISM OF DANCE	HU,L	M ENG 354	AF AM LITERATURE:POST-HARLEM	L,HU,C
M CHM 235	ELEMENTARY ORGANIC CHEM LAB	SQ	M DAH 302	CROSS-CULTURAL DANCE STUDIES	L,HU,G	M ENG 355	EURO DRAMA TRADITION	L,HU
NOTE: BOTH M CHM 231 AND M CHM 235 MUST BE TAKEN TO SECURE SQ CREDIT.			M DAH 401	DANCE HISTORY	HU	M ENG 356	BIBLE AS LIT	HU
M CHM 240	INTRO PHYSICAL CHEMISTRY	CS	M DAN 423	DANCE & MULTIMEDIA	CS	M ENG 357	INTRO TO FOLKLORE	HU
M CHM 303	ENVIRNMTL CHM LAB	L	M DSC 100	INTRO/ENVIROMTL DSGN	HU,G,H	M ENG 359	AMERICAN INDIAN LITERATURES	HU,C,L
M CHM 348	PHYSICAL CHEMISTRY LAB I	L	M DSC 101	DESIGN AWARENESS	HU,G	M ENG 360	WESTERN AMER LIT	L,HU
M CHM 349	PHYSICAL CHEMISTRY LAB II	L	M DSC 236	INTRO COMPUTER MODELING	CS	M ENG 361	SILENT FILM	HU
M CHM 452	INORG CHEM LAB	L	M ECE 100	INTRO ENGINEERING DESIGN	CS	M ENG 362	SOUND FILM GENRES	HU
M CIS 200	COMPUTER APPL/INFO TECH	CS	M ECE 200	ELEMENTS ENGR DES	CS	M ENG 363	CHICANO LITERATURE	C,L,HU
M CIS 440	SYS DESIGN & ELEC COMM	L	M ECE 300	INTERMEDIATE ENGINEERING DESIGN	L	M ENG 364	WOMEN & LITERATURE	HU
M CLS 450	PRIN CLINICAL LAB ADMINISTRATION	L	M ECE 380	PROBABILITY STATS/ENGRNG PROB SOLVING	CS	M ENG 372	DOCUMENT PRODUCTION	L
M CLS 460	PRIN CLINICAL LAB EDUCATION	L	M ECE 400	ENGRG COMMUNICATIONS	L	M ENG 385	CAREER DEVELOP FOR ENGLISH MAJORS	L
M COM 100	INTRO HUMAN COMM	SB	M ECN 111	MACROECON PRINCIPLES	SB	M ENG 400	HIST LITERARY CRITSM	HU,L,H
M COM 110	ELEMENTS INTERPERSONL COMMUNICATION	SB	M ECN 112	MICROECON PRINCIPLES	SB	M ENG 413	HISTORY ENGLISH LANG	HU
M COM 222	ARGUMENTATION	L	M ECN 306	SURVEY INTERNATIONAL ECONOMICS	SB,G	M ENG 415	MEDIAVAL LIT/CULTURE	HU
M COM 225	PUBLIC SPEAKING	L	M ECN 313	INTERMED MACROECON THEORY	SB	M ENG 416	CHAUCER	HU
M COM 230	SMALL GROUP COMM	SB	M ECN 314	INTERMED MICROECON THEORY	SB	M ENG 418	RENAISS LIT	HU,L
M COM 241	INTRO ORAL INTERP	L,HU	M ECN 331	ALTERNATIVE ECON SYS	SB,G	M ENG 419	ENG LIT EARLY 17TH	HU
M COM 250	INTRO TO ORGNZTNL COMM	SB	M ECN 360	ECONOMIC DEVELOPMENT	SB,G	M ENG 421	SHAKESPEARE	HU
M COM 263	ELMNTS INTERCLT COMM	SB,G,C	M ECN 365	ECONOMICS RUSSIA & EAST EUROPE	SB,G	M ENG 422	STUDIES IN SHAKESPEARE	HU
M COM 308	ADV RSCH MTHDS IN COMM	L	M ECN 384	ECONOMICS OF SOCIAL BEHAVIOR	SB	M ENG 423	RENAISS DRAMA	HU,L
M COM 316	GENDER AND COMMUNICATION	SB,C	M ECN 404	HIST ECONOMIC THGHT	SB	M ENG 424	MILTON	HU
M COM 319	PERSUASION & SOCIAL INFLUENCE	SB	M ECN 421	EARN'S & EMPLOYM'T	SB	M ENG 425	ROMANTICISM STUDIES	HU
M COM 320	COMMUN/CONSUMERISM	SB	M ECN 425	INTRO TO ECONMETRICS	CS	M ENG 427	18TH CENTURY LIT/CULTURE	HU
M COM 321	RHETORICAL THEORY/RESEARCH	L,HU,H	M ECN 436	INTERNATL TRADE THEORY	SB,G	M ENG 430	VIC LIT/CULTR	L,HU
M COM 323	COM APRCH POP CULTURE	C	M ECN 438	INTERNTL MONETARY ECON	SB,G	M ENG 434	LIT/CULTURE AMERICAS	HU,C
M COM 325	ADV PUBLIC SPEAKING	L	M ECN 441	PUBLIC FINANCE	SB	M ENG 440	AMERICAN LIT/CULTURE	HU
M COM 344	PERFORMANCE OF ORAL TRADITIONS	HU,C	M ECN 450	LAW & ECONOMICS	L	M ENG 444	AMERICAN ROMANTICISM	HU
M COM 357	COMM TECH & INFO DIFFUSION	SB	M ECN 475	CAPSTONE IN ECON	L	M ENG 445	STUDIES AMERICAN REALISM	L,HU
M COM 371	LANGUAGE CULTURE AND COMMUNICATION	G,C,SB	M ECN 493	HONORS THESIS	L	M ENG 446	STUDIES IN MODERNISM	HU
M COM 400	COMM IN PROFESSIONS	HU,C	M EDP 303	HUMAN DEVELOPMENT	L	M ENG 448	IRISH LIT/CULTURE	HU
M COM 410	INTRPRSNL COM THRY & RESRCH	SB	M EDP 310	EDUC PSYCHOLOGY	SB	M ENG 452	STUDIES IN NOVEL	HU
M COM 411	COM IN THE FAMILY	SB	M EDP 454	STATS DATA ANALYSIS EDUCATION	CS	M ENG 453	AMERICAN NOVEL	HU
M COM 421	RHETORIC OF SOCIAL ISSUES	HU	M EDT 321	COMPUTER LITERACY	CS	M ENG 457	AMERICAN POETRY	HU
M COM 426	POLITICAL COMMUNICATION	SB	M EDT 323	COMPUTER APPLICATIONS	CS	M ENG 459	STU AFR CARIBBEAN	L
M COM 441	PERFORMANCE STUDIES	HU	M EEE 488	SENIOR DESIGN LAB I	L	M ENG 461	STUDIES IN WOMEN/LIT	HU
M COM 445	NARRATV PERFORMANCE	HU	M EEE 489	SENIOR DESIGN LAB II	L	M ENG 464	STUDIES IN DRAMA	HU,L
M COM 446	PERFORM OF LIT WRITTEN BY WOMEN	HU,C	M ENG 200	CRIT READING/WRIT ABOUT LIT	L,HU	M ENG 469	SCIENCE & LITERATURE	L
M COM 450	THRY/RSRCH IN ORGNZTNL COMM	SB	M ENG 201	WORLD LITERATURE	HU,H,G	M ENG 470	SYMB/ARCH CHILD LIT	L,HU
M COM 463	INTERCULTURAL COM/THORY & RESRCH	G,SB	M ENG 202	WORLD LITERATURE	HU,H	M ENG 471	LIT FOR ADOLESCENTS	HU
M CON 101	CONST/CLTR:BUILT ENVIRNMENT	G,HU,H	M ENG 204	INTRO CONTEMP LIT	HU	M ENG 472	RHET-STUDIES	L
			M ENG 212	ENGLISH PROSE STYLE	L	M ENG 480	METH TCHNG COMP	L
			M ENG 215	STRATEGIES/ACADEMIC WRITING	L	M ENG 482	METH TCH LANGUAGE	L

General Studies Courses, cont.

COURSE PFX NO.	TITLE	GS AREA SATISFIED	COURSE PFX NO.	TITLE	GS AREA SATISFIED	COURSE PFX NO.	TITLE	GS AREA SATISFIED
M ENG 493	HONORS THESIS	L	M GCU 441	ECONOMIC GEOGRAPHY	SB	M HCR 210	CL HEALTH CARE ETHICS	HU
M ERS 350	ENVIRON STATISTICS	CS	M GCU 442	GEOG ANALYSIS TRANSPORTATION	SB	M HCR 220	HEALTH CARE ORG	H
M ETC 100	LANGUAGES/TECHNOLOGY	CS	M GCU 444	URBAN TRANSPORTATION	SB	M HCR 230	CULTURE & HEALTH	G,C
M FAS 330	PERS GRWTH HMN RELTN	SB	M GCU 455	HIST GEOG US/CANADA	H,SB	M HEB 201	INTERM MODERN HEBREW	G
M FAS 331	MARRIAGE/FMLY REL	SB	M GCU 474	PUBLIC LAND POLICY	SB	M HEB 202	INTER MODERN HEBREW	G
M FAS 332	HUMAN SEXUALITY	SB	M GCU 495	QUANT MTHDS IN GEOG	CS	M HEB 375	CULTURE OF ISRAEL	HU,G
M FAS 361	INTRO TO FAM/CHILD RESRCH MTHDS	L	M GCU 496	GEOGRAPHIC RESEARCH METHODS	L	M HES 100	INTRO HEALTH/WELLNESS	SB
M FAS 370	FAMILY ETHNIC & CULTURAL DIVERSITY	C,SB	M GER 201	INTERMEDIATE GERMAN	G	M HON 171	THE HUMAN EVENT	H,L,HU
M FAS 431	PARENT-ADOLEES REL	SB	M GER 202	INTERMEDIATE GERMAN	G	M HON 172	THE HUMAN EVENT	H,L,HU
M FAS 435	ADV MARRIAGE/FAMILY RELATIONSHIPS	SB,L	M GER 311	GERMAN CONVERSATION	G	M HON 371	FREEDOM & AUTHORITY	L,HU
M FIN 456	INTL FIN MGMT	G	M GER 312	GERMAN CONVERSATION	G	M HON 372	FRENCH CULTURE & INFLUENCE	L,HU,G
M FIN 461	FINANCIAL CASES & MODELING	L	M GER 313	GERMAN COMPOSITION	G	M HON 373	HEROES HEROINES & VILLAINS	L,HU
M FLA 150	INTR E ASIAN CULTURE	HU,G	M GER 319	BUS CORRESPND/COMMUN	G	M HON 374	BLACK WHITE ATLANTIC	HU,G
M FLA 323	SURVEY SOVIET ERA LITERATURE	HU,L,G	M GER 411	ADV GRAMMAR/CONV	G	M HON 375	SCIENCE & THE MODERN SELF	L,HU
M FLA 400	LINGUISTICS	SB	M GER 412	ADV GRAMMAR/COMPSTN	G	M HON 376	LAW LITERATURE & LIFE	L,HU
M FLA 420	FOR LIT IN TRANS	HU,G	M GER 415	GERMAN CIVILIZATION	HU,H,G	M HON 377	NATURE IN CONTEXT	HU,L
M FLA 421	JAPANESE LITERATURE IN TRANSLATION	L,HU,G	M GER 416	GERMAN CIVILIZATION	HU,H,G	M HON 378	CULTR/SOC IN ENGI/IRELAND/SCOTLND	HU,G,H
M FRE 201	INTERMED FRENCH I	G	M GER 421	GERMAN LITERATURE	HU	M HON 379	ROMANTICS/VICTORIANS/MODERNS	HU,G
M FRE 202	INTERMED FRENCH II	G	M GER 422	GERMAN LITERATURE	L,HU	M HON 493	HONORS THESIS	L
M FRE 205	READING FRENCH LITERATURE	G	M GER 453	GER LIT MASTERP ON FILM	HU,G	M HPS 322	HISTORY OF SCIENCE	HU,H
M FRE 207	FRENCH INTERNATIONAL PROFESSIONS II	G	M GLG 101	INTRO TO GEOLOGY I (PHYSICAL)	SG,G	M HPS 323	HISTORY OF SCIENCE	HU,H
M FRE 311	FRENCH CONVERSATION	G	NOTE: BOTH M GLG 101 AND M GLG 103 MUST BE TAKEN TO SECURE SQ CREDIT.			M HPS 325	CHINESE SCIENCE & MEDICINE	HU,G,H
M FRE 312	FRENCH COMPOSITION	G	M GLG 102	INTRO TO GEOLOGY II (HISTORICAL)	SG,H	M HPS 330	HIST OF BIO:CONFLICTS & CONTROVERSIES	H
M FRE 319	BUSINESS FRENCH	G	NOTE: BOTH M GLG 102 AND M GLG 104 MUST BE TAKEN TO SECURE SQ CREDIT.			M HPS 331	HIST OF MEDICINE	H
M FRE 321	FRENCH LITERATURE	L,HU,H	M GLG 103	INTRO/GEOLOGY I-LAB	SG	M HPS 377	NATURE IN CONTEXT	L,HU
M FRE 322	FRENCH LITERATURE	HU	NOTE: BOTH M GLG 101 AND M GLG 103 MUST BE TAKEN TO SECURE SQ CREDIT.			M HPS 410	PROFESSIONAL VALUES/SCIENCE	L
M FRE 411	ADV SPOKEN FRENCH	G	M GLG 104	INTRO/GEOLOGY II-LAB	SG	M HSA 220	HEALTH CARE ORG	H
M FRE 412	ADV WRITTEN FRENCH	G	NOTE: BOTH M GLG 102 AND M GLG 104 MUST BE TAKEN TO SECURE SQ CREDIT.			M HST 101	GLOBAL HISTORY	G,H
M FRE 415	FRENCH CIVILZTN I	HU	M GLG 105	INTRO PLANETARY SCI	SG	M HST 102	WESTERN CIVILIZATION	SB,H
M FRE 416	FRENCH CIVILZTN II	HU,G	M GLG 110	GEOLOGIC DISASTERS	G,SG	M HST 103	WESTERN CIVILIZATION	SB,H
M FRE 441	FRENCH LIT 17TH C	HU	M GLG 111	GEOL DISASTER LAB	SG	M HST 104	WESTERN CIVILIZATION	SB,G,H
M FRE 442	FRENCH LIT 17TH C	HU,H	M GLG 410	COMPUTERS IN GEOLOGY	CS	M HST 105	SLAVIC CIVILIZATION	SB,H
M FRE 445	FRENCH LIT 18TH C	HU,L	M GLG 451	FIELD GEOLOGY I	L	M HST 106	ASIAN CIVILIZATION	SB,G,H
M FRE 452	FRENCH NOVEL 19TH C	HU	M GLG 452	FIELD GEOLOGY II	L	M HST 107	ASIAN CIVILIZATIONS	SB,G,H
M FRE 453	THEATER OF 19TH C	L,HU	M GPH 111	INTRO PHYSICAL GEOG	SG	M HST 108	INTRO TO JAPAN	SB,G,H
M FRE 461	MODERN NARRATIVE	HU	M GPH 210	SOCIETY & ENVIRONMENT	G	M HST 109	UNITED STATES TO 1865	SB,H
M FRE 462	MODERN POETRY	HU	M GPH 211	LANDFORM PROCESSES	L	M HST 110	UNITED STATES SINCE 1865	SB,H
M FRE 471	LIT FRANCOPHONE AFRICA/CARIBBEAN	L,HU	M GPH 212	INTRO METEOROLOGY I	SG	M HST 200	HISTORICAL THEMES	SB,H
M GCU 102	INTRO HUMAN GEOG	SB	NOTE: BOTH M GPH 212 AND M GPH 214 MUST BE TAKEN TO SECURE SQ CREDIT.			M HST 201	HISTORICAL THEMES IN ASIA	SB,H
M GCU 121	WORLD GEOGRAPHY	SB,G	M GPH 213	INTRO CLIMATOLOGY	SG	M HST 202	HISTORICAL THEMES IN EUROPE	SB,H
M GCU 141	INTRO ECON GEOGRAPHY	SB,G	M GPH 214	INTRO METEOROLGY LAB	SG	M HST 203	HISTORICAL THEMES IN LATIN AMER	SB,H
M GCU 240	INTRO TO SE ASIA	G,HU	NOTE: BOTH M GPH 212 AND M GPH 214 MUST BE TAKEN TO SECURE SQ CREDIT.			M HST 204	HISTORICAL THEMES IN US	SB,H
M GCU 253	INTRO CULT/HIST GEOG	SB,G	M GPH 215	INTRO CLIMATOLOGY LAB	SG	M HST 210	AMERICAN SOCIAL HISTORY	L,H,SB
M GCU 322	GEOG U.S./CANADA	SB,C	M GPH 314	GLOBAL CHANGE	HU,G	M HST 211	AMERICAN JEWISH HISTORY	SB,H
M GCU 323	GEOG LATIN AMERICA	SB,G	M GPH 370	GEO INFO TECH	CS	M HST 212	AMERICAN MILITARY HISTORY	SB,H
M GCU 325	GEOGRAPHY OF EUROPE	SB,G	M GPH 371	INTRO CRTGRPHY	CS	M HST 240	INTRO S/E ASIA	G,HU,SB
M GCU 326	GEOGRAPHY OF ASIA	SB,G	M GPH 373	GIS I	CS	M HST 300	HISTORICAL INQUIRY	L,SB,H
M GCU 327	GEOGRAPHY OF AFRICA	SB,G	M GPH 381	GEOG NATURAL RESRCS	G	M HST 302	STUDIES IN HISTORY	SB,H
M GCU 328	GEOG OF MIDDLE EAST & N AFRICA	SB,G	M GPH 414	CLIMATE CHANGE	G	M HST 303	STUDIES IN ASIAN HISTORY	SB,H
M GCU 332	GEOG AUSTRAL/OCEANIA	G,SB	M GPH 418	LANDFORMS/WEST US	L	M HST 304	STUDIES IN EUROPEAN HISTORY	SB,H
M GCU 344	GEOG/HISPANIC AMERICANS	C,SB	M GPH 433	ALPINE/ARCTIC ENVIR	G	M HST 305	STUDIES IN LATIN AM HISTORY	SB,H
M GCU 350	GEOG OF WORLD CRISES	SB,G	M GPH 471	INTERACTV CARTOGRPHY	CS	M HST 306	STUDIES IN US HISTORY	SB,H
M GCU 351	POPULATION GEOGRAPHY	SB,G	M GPH 473	GIS II	CS	M HST 309	EXPLORATION & EMPIRE	L,H
M GCU 352	POLITICAL GEOGRAPHY	SB,G	M GRA 111	GRAPHIC DSGN HIST I	HU	M HST 310	FILM AS HISTORY	HU
M GCU 357	SOCIAL GEOGRAPHY	SB	M GRA 345	DESIGN RHETORIC	L	M HST 313	AM CULT HIST TO 1865	SB,H
M GCU 359	CITIES OF WORLD I	G,SB,H	M GRK 301	ANCIENT GREEK LIT I	HU	M HST 314	AM CULT HIS SINCE 1865	SB,H
M GCU 360	CITIES OF THE WORLD II	G,SB	M GRK 302	ANCIENT GREEK LIT II	HU	M HST 315	POLITICAL HISTORY OF US	SB,H
M GCU 361	URBAN GEOGRAPHY	SB	M GRN 430	MULTIDIS GERONTOLOGY	SB	M HST 316	20 C US FOR REL	SB,G,H
M GCU 364	ENERGY IN GLOBAL ARENA	G,SB				M HST 319	US URBAN TO 1850	SB,H
M GCU 421	GEOG ARIZ/SW US	C,SB				M HST 320	US URBAN SINCE 1850	SB,H
M GCU 423	GEOG OF SOUTH AMER	SB,G				M HST 321	US CONST TO 1865	SB,H
M GCU 424	GEOG OF MEX/MID AMER	SB,G				M HST 322	US CONST SNC 1865	SB,H
M GCU 425	GEOG OF MEX-AMER BORDERLAND	G,L,SB				M HST 325	IMMGRTN/ETH IN US	SB,C,H
M GCU 426	GEOG OF RUSSIA & SURROUNDINGS	SB,G				M HST 327	WOMEN IN US HISTORY 1600-1880	SB,C,H
M GCU 432	GEOGRAPHY OF CHINA	SB,G				M HST 328	WOMEN IN US HISTORY 1880-1980	SB,C,H

General Studies Courses, cont.

COURSE PFX NO.	TITLE	GS AREA SATISFIED	COURSE PFX NO.	TITLE	GS AREA SATISFIED	COURSE PFX NO.	TITLE	GS AREA SATISFIED
M HST 329	20TH C US WEST WOMEN	C,H	M HST 430	HITLER:MAN & LEGEND	SB,H	M ITA 415	ITALIAN CIVILIZATION	HU,G
M HST 330	MEXICAN WOMEN IN UNITED STATES	L,SB,C,H	M HST 431	EAST EUROPE/BALKANS TO 1914	SB,H	M ITA 425	ITALIAN/AMERICAN CULTURE	L
M HST 331	MEX-AM HISTORY TO 1900	SB,H,C	M HST 432	20TH C E EU/BALKANS	SB,G,H	M ITA 430	ITALIAN LIT/MID AGES	HU
M HST 332	20 C MEX AM HISTORY	SB,C,H	M HST 435	THE RUSSIAN EMPIRE	SB,H	M ITA 441	DANTE, DIV COMMEDIA	HU,L
M HST 333	AFR AM HIS TO 1865	SB,C,H	M HST 436	SOVIET EXPERIMENT	SB,G,H	M ITA 443	ITALIAN LIT/RENAISNC	HU,H
M HST 334	AF AMER HIST SINCE 1865	SB,C,H	M HST 437	SPAIN GOLDEN AGE	HU,SB,H	M ITA 446	ITAL LIT/18/19TH CEN	HU
M HST 337	AMERICAN INDIAN HISTORY TO 1900	SB,C,H	M HST 438	MODERN SPAIN	HU,SB,G,H	M ITA 449	20TH C ITALIAN LIT	HU,G
M HST 338	AMERICAN INDIAN HISTORY SINCE 1900	SB,C,H	M HST 443	US/LATIN AMERICA	SB,G,H	M JMC 201	JOURNALISM NEWS WRTG	L
M HST 341	US WEST 19TH CENTURY	SB,H	M HST 445	TWENTIETH CENTURY CUBA	SB,G,H	M JMC 202	RADIO-TELEVISION WRTG	L
M HST 342	US WEST 20TH CENTURY	SB,H	M HST 446	COLONIAL MEXICO	SB,H	M JMC 301	REPORTING	L
M HST 343	AMERICAN SOUTHWEST	L,SB,H	M HST 447	MODERN MEXICO	SB,H	M JMC 315	BROADCAST NEWS REPRT	L
M HST 344	ARIZONA	SB,H	M HST 451	CHINESE CULT HST	SB,H	M JPN 201	2ND-YR JAPANESE I	G
M HST 347	ANCIENT GREECE	SB,H	M HST 452	CHINESE CULT HST	SB,G,H	M JPN 202	2ND YEAR JAPANESE II	G
M HST 348	ROME	SB,H	M HST 453	THE PEOPLES REPUBLIC OF CHINA	SB,G,H	M JPN 311	JAPANESE CONV & COMP	G
M HST 349	EARLY MIDDLE AGES	SB,H	M HST 455	THE UNITED STATES & JAPAN	SB,G,H	M JPN 312	JAPANESE CONV & COMP	G
M HST 350	LATER MIDDLE AGES	SB,H	M HST 456	VIETNAM WAR	SB,G,H	M JPN 313	3RD YEAR JAPANESE I	G
M HST 351	RENAISSANCE EUROPE	L,SB,H	M HST 460	HISTORY OF FIRE	L,H	M JPN 314	THIRD-YEAR JAPANESE II	G
M HST 352	EUROPES REFORMATIONS	L,SB,H	M HST 493	HONORS THESIS	L	M JPN 321	JAPANESE LITERATURE	L,G,HU
M HST 353	OLD REGIME EUROPE	SB,H	M HST 498	PRO-SEMINAR	L	M JUS 100	THE JUSTICE SYSTEM	SB
M HST 354	REVOLUTIONARY EUROPE	SB,H	M HUM 110	CONT ISSUES HUMNTS	HU	M JUS 105	INTRO JUSTICE STUDIES	SB
M HST 355	TOTAL WAR & CRISIS OF MODERNITY	SB,G,H	M HUM 200	ENCOUNTERING THE HUMANITIES	HU	M JUS 200	TOPICS/CONCEPTS & ISSUES JUSTICE:	SB
M HST 356	EUROPE SINCE 1945	SB,G,H	M HUM 310	JAPAN CITIES/CULTURES	L,HU,H	M JUS 301	RSCH IN JUS STDIES	SB
M HST 358	JEWISH HISTORY FROM BIBLE TO 1492	SB,H	M HUM 312	INTERPRETING CHINA'S CLASSICS	L,HU,H	M JUS 302	BASIC STAT ANLYS IN JUS STUDIES	CS
M HST 359	JEWISH HISTORY 1492 TO 1948	SB,G,H	M HUM 340	CONTEMP AMER FILM & POPULAR CULTURE	HU	M JUS 305	PRINCIPLES OF JUSTICE STUDIES	SB
M HST 361	WITCHCRAFT/HERESY IN EUROPE	L,H,HU	M HUM 401	EUR ENLIGHTENMENT	HU,H	M JUS 320	COMMUNITY & SOCIAL JUSTICE	SB,C
M HST 362	SEX/SOCIETY IN CLASSICAL EUROPE	SB,H	M HUM 420	INTERPRET LATIN AMER	HU,G,H	M JUS 321	WEALTH DISTRIBUTION & POVERTY	SB,C
M HST 363	SEX/SOC EARLY MODERN EUROPE	SB,H	M HUM 440	LOS ANGELES & CULTURAL THEORY	HU,C	M JUS 329	DOMESTIC VIOLENCE	SB
M HST 364	SEX/SOC MODERN EUROPE	L,SB,H	M HUM 450	TECHNOLOGY & CULTURE	L,HU	M JUS 350	IMMIGRATION & JUSTICE	SB,C
M HST 365	WOMEN IN EUROPE	L,HU,SB,H	M HUM 462	PSYCHOANALYSIS & CULTURE	L,HU,SB	M JUS 360	LAW & SOCIAL CONTROL	SB
M HST 366	ENGLAND TO 1689	SB,H	M HUM 465	NARRATIV HUMAN SCI	HU	M JUS 375	CRIME/MASS MEDIA	SB
M HST 367	MODERN BRITAIN	SB,H	M HUM 498	PRO-SEMINAR	L,HU	M JUS 385	JUSTICE & EVERYDAY LIFE	SB
M HST 368	EUR CULTURAL HIST	HU,H	M IBS 300	PRIN INTRNATL BUS	G	M JUS 404	IMPERATIVES OF PROOF	L
M HST 370	EASTERN EUROPEAN/TRANSITION	SB,G,H	M IBS 306	SURVEY INTERNATIONAL ECONOMICS	SB,G	M JUS 405	ECONOMIC JUSTICE	SB,G,L
M HST 372	MODERN MIDDLE EAST	SB,G,H	M IBS 400	CULTURAL FACTORS INTL BUS	G,C	M JUS 415	GENDER & INTERNATIONAL DEVELOPMENT	G,L
M HST 375	COLONIAL LATIN AMERICA	SB,H	M IBS 459	INTERNATIONAL MGMT	G	M JUS 420	WOMEN, WORK & JUSTICE	SB,C
M HST 376	MODERN LATIN AMERICA	SB,H	M IDN 201	INTERM INDONESIA I	G	M JUS 425	RACE, GENDER, CRIME	L,SB,C
M HST 377	WOMEN IN COLONIAL LATIN AMER	H	M IDN 202	INTERM INDONESIA II	G	M JUS 430	SOCIAL PROTEST, CONFLICT & CHANGE	L,SB,C
M HST 378	LATIN AMER WOMEN:THE NATIONAL PERIOD	SB,G,H	M IED 410	HISTORY AMER INDIAN EDUCATION	SB,C,H	M JUS 440	ADMINISTRATION & JUSTICE	L
M HST 379	REBELLION/REV-S AMER	SB,H	M IED 430	ISSUES LANG & LIT/INDIGENOUS PEOPLES	SB,C,HU	M JUS 444	ENVIRONMENT AND JUSTICE	L,C
M HST 380	CULTURAL HISTORY OF LATIN AMER	SB,H	M IED 444	ROLE OF GOVERNMENTS	SB	M JUS 450	ALTERNATIVES TO INCARCERATION	L
M HST 383	CHINA	SB,H	M IED 460	YAQUI HISTORY & CULTURE	SB,H,C,HU	M JUS 460	FEMINISM & JUSTICE	C
M HST 384	CHINA	SB,G,H	M IEE 305	INFORMATION SYSTEMS ENGINEERING	CS	M JUS 463	DISCRETIONARY JUSTICE	SB
M HST 385	CHINESE SCI & MED	HU,G,H	M IEE 376	O R DETERM TECH/APP	CS	M JUS 465	DEATH PENALTY IN U.S.	L
M HST 386	INTERPRETING CHINA'S CLASSICS	L,HU,H	M IEE 385	INTRO ENGR PROB/MOD	CS	M JUS 469	POLITICAL DEVIANCE AND THE LAW	SB,L,C
M HST 387	JAPAN	L,SB,H	M IEE 463	COMPUTER AIDED MFG/CONTROL	CS	M JUS 470	ALTERNATIVE DISPUTE RESOLUTION	L,SB,C
M HST 388	JAPAN	SB,G,H	M IEE 474	QUALITY CONTROL	CS	M JUS 474	LEGISLATION OF MORALITY	L,SB,C
M HST 391	MODERN SOUTHEAST ASIA	SB,G,H	M IEE 475	SIMULATING STOCH SYS	CS	M JUS 477	YOUTH & JUSTICE	L,SB
M HST 405	COLONIAL AMERICAN HISTORY TO 1763	SB,H	M IEE 490	PROJECT DESIGN/DEV	L	M JUS 479	LAW & DISPUTING	SB,L
M HST 406	AMERICAN REVOLUTION 1763-1789	SB,H	M IND 316	20TH CENT DESIGN I	H,HU	M KIN 100	INTRO HEALTH/ WELLNESS	SB
M HST 407	US REP 1789-1850	L,SB,H	M IND 317	20TH CENT DESIGN II	H,HU	M KIN 348	PSYCHOLOGCL SKILLS OPTIMAL PERFORMANCE	SB
M HST 408	CIVIL WAR & RECONSTRUCTION	L,SB,H	M IND 470	PRO-PRACTICE/INDSTRDL DESIGN	L	M KIN 352	PSYCH-SOC ASPECTS OF PHYS ACT	C,SB
M HST 409	MOD US 1877 TO 1918	SB,H	M INT 111	INTERIOR DSGN ISSUES/THEORIES	HU	M KIN 400	TEACHING PHYS ACT CONCEPTS	L
M HST 410	MODERN US 1918-1945	SB,H	M INT 121	INTRO COMP MODELING-INT DSGN	CS	M KIN 414	ELECTROMYOGRPGIC KINESIOLOGY	L
M HST 411	POSTWAR US 1945-1973	SB,H	M INT 131	DSGN/HUMAN BEHAVIOR	SB	M KIN 422	MOTR CONTRL IN SPEC POP	L
M HST 412	U.S. 1973 TO PRESENT	SB,H	M INT 235	USER NEEDS BEHAVIOR-INTERIOR DSGN	SB	M KIN 441	PHYSIOLOGY OF WOMEN IN SPORT	L
M HST 414	MODERN U.S. ECONOMY	SB,H	M INT 236	INTRO COMP MODELING INTERIOR DSGN	CS	M KIN 443	EXER ENDOCRINOLOGY	L
M HST 415	UNEQUAL SISTERS	L,SB,C,H	M INT 310	HISTORY INTERIOR DESIGN I	H,HU	M KIN 448	APPLIED SPORT PSYCH	L
M HST 416	INDIAN HISTORY/SOUTHWEST	SB,C,H	M INT 311	HIST INTERIOR DESIGN II	HU,H	M KIN 452	EXERCISE PSYCHOLOGY	SB
M HST 417	MEXICAN-AMERICAN HISTORY	SB,C,H	M INT 412	HIST OF DECRTIV ARTS IN INTERIORS	HU	M KIN 460	THEORY STRENGTH TRAINING	L
M HST 423	THE TUDOR MONARCHY	SB,H	M ITA 201	INTERMEDIATE ITALIAN	G	M KOR 201	SECOND-YEAR KOREAN I	G
M HST 424	STUART TRANSFORMATION OF ENGLAND	SB,H	M ITA 202	INTERMEDIATE ITALIAN	G	M KOR 202	SECOND-YEAR KOREAN II	G
M HST 426	THE BRITISH EMPIRE	SB,H	M ITA 311	ITALIAN COMP & CONV	G	M KOR 250	KOREAN CULTURE & SOCIETY	G,HU
M HST 427	FRENCH REVOLUTION & NAPOLANIC ERA	SB,H	M ITA 312	ITALIAN COMP & CONV	G	M KOR 347	KOREAN FILM & LITERATURE	HU
M HST 428	MODERN FRANCE	SB,G,H	M ITA 314	ADVANCED ITALIAN	G	M KOR 350	WOMEN OF KOREA	H
M HST 429	GERMANY SINCE 1871	SB,G,H	M ITA 325	INTRO ITALIAN LIT	HU	M LAT 201	INTERMEDIATE LAT I	HU

General Studies Courses, cont.

COURSE PFX NO.	TITLE	GS AREA SATISFIED	COURSE PFX NO.	TITLE	GS AREA SATISFIED	COURSE PFX NO.	TITLE	GS AREA SATISFIED
M LAT 202	INTERMEDIATE LAT II	HU	M MIC 302	ADV BACTERIOLOGY LAB	L	M PHI 318	PHIL OF RELIGION	HU
M LAT 421	ROMAN LITERATURE	HU	<i>NOTE: BOTH M MIC 302 AND M MIC 401 MUST BE TAKEN TO SECURE SQ CREDIT.</i>			M PHI 319	PHILOSOPHY OF COMPUTING	HU,CS
M LAT 422	ROMAN LITERATURE	HU	M MIC 401	RESEARCH PAPER	L	M PHI 325	PHIL OF SOCIAL SCI	HU,SB
M MAE 468	AEROSPACE SYS DESIGN	L	<i>NOTE: BOTH M MIC 302 AND M MIC 401 MUST BE TAKEN TO SECURE SQ CREDIT.</i>			M PHI 332	19TH CENTURY PHILOSOPHY	HU
M MAE 490	PROJECTS DESIGN/DEV	L	M MIS 410	AMERICAN DEFENSE POLICY	SB	M PHI 335	HISTORY OF ETHICS	HU
M MAT 113	COLLEGE ALGEBRA PLUS	MA	M MIS 412	AMERICAN DEFENSE POLICY II	SB	M PHI 402	EMPIRICISM	HU
M MAT 114	COLLEGE MATHEMATICS	MA	M MIS 414	COMPARATIVE DEFENSE POLICY ANALYSIS	SB	M PHI 403	CONTEMPORARY ANALYTIC PHILOSOPHY	HU
M MAT 117	COLLEGE ALGEBRA	MA	M MIS 416	SOVIET/CIS FOREIGN & DEFENSE POLICIES	SB	M PHS 110	FUNDAMENTALS OF PHYSICAL SCIENCE	SQ
M MAT 119	FINITE MATHEMATICS	MA	M MKT 302	FUND MARKETING MGT	L	M PHS 208	PATTERNS IN NATURE	SQ
M MAT 170	PRECALCULUS	MA	M MKT 451	MARKET RESEARCH	L	M PHY 101	INTRO TO PHYSICS	SQ
M MAT 210	BRIEF CALCULUS	MA	M MSE 482	MATERIALS ENGR DSGN	L	M PHY 111	GENERAL PHYSICS	SQ
M MAT 251	CALC FOR LIFE SCI	MA	M MUE 381	MUSIC THERAPY RESEARCH	L	<i>NOTE: BOTH M PHY 111 AND M PHY 113 MUST BE TAKEN TO SECURE SQ CREDIT.</i>		
M MAT 260	TECH CALCULUS I	MA	M MUS 340	SURVEY OF MUSIC HIST	HU,H	M PHY 112	GENERAL PHYSICS	SQ
M MAT 261	TECH CALCULUS II	MA	M MUS 347	JAZZ IN AMERICA	HU,C	<i>NOTE: BOTH M PHY 112 AND M PHY 114 MUST BE TAKEN TO SECURE SQ CREDIT.</i>		
M MAT 262	TECH CALCULUS III	MA	M MUS 354	POPULAR MUSIC	HU	M PHY 113	GENERAL PHYSICS LAB	SQ
M MAT 270	CAL/ANALYTIC GEO I	MA	M MUS 355	SURVEY AMER MUSIC	HU,H,C	<i>NOTE: BOTH M PHY 111 AND M PHY 113 MUST BE TAKEN TO SECURE SQ CREDIT.</i>		
M MAT 271	CAL/ANALYTIC GEO II	MA	M MUS 356	SURVEY MUSICAL THTR	HU	M PHY 114	GENERAL PHYSICS LAB	SQ
M MAT 272	CAL/ANALYTIC GEO III	MA	M MUS 410	WOMEN IN MUSIC	HU,C,H	<i>NOTE: BOTH M PHY 112 AND M PHY 114 MUST BE TAKEN TO SECURE SQ CREDIT.</i>		
M MAT 274	ELEM DIFF EQUATIONS	MA	M NUR 362	PROF DEV II: NSRES	L	M PHY 121	UNIV PHYSICS I:MECH	SQ
M MAT 275	MODERN DIFF EQUATION	MA	M NUR 391	RN MOBILITY I	L	<i>NOTE: BOTH M PHY 121 AND M PHY 122 MUST BE TAKEN TO SECURE SQ CREDIT.</i>		
M MAT 290	CALCULUS I	MA	M NUR 461	PROF DEV III:ARTNSG	HU	M PHY 122	UNIV PHYSICS LAB I	SQ
M MAT 300	MATHMATCL STRUCTRS	L	M PGS 101	INTRO TO PSYCHOLOGY	SB	<i>NOTE: BOTH M PHY 121 AND M PHY 122 MUST BE TAKEN TO SECURE SQ CREDIT.</i>		
M MAT 351	MATH METH GENETICS	CS	M PGS 222	HUMAN SEXUAL BEHAVR	SB	M PHY 131	UNIV PHYSICS II:ELEC AND MAGNETISM	SQ
M MAT 419	LINEAR PROGRAMMING	CS	M PGS 270	PSYCH OF ADJUSTMENT	SB	<i>NOTE: BOTH M PHY 131 AND M PHY 132 MUST BE TAKEN TO SECURE SQ CREDIT.</i>		
M MAT 421	APPLIED COMPUTATIONAL METHODS	CS	M PGS 304	EFFECTIVE THINKING	L	M PHY 132	UNIV PHYSICS LAB II	SQ
M MAT 423	NUMERICAL ANALYSIS I	CS	M PGS 306	ENVIRONMENTAL PSYCH	SB	<i>NOTE: BOTH M PHY 131 AND M PHY 132 MUST BE TAKEN TO SECURE SQ CREDIT.</i>		
M MAT 425	NUMERICAL ANALYSIS II	CS	M PGS 315	PERSON THEORY/RSCH	SB	M PHY 150	PHYSICS I	SQ
M MAT 427	COMPUTER ARITHMETIC	CS	M PGS 341	DEVELOPMENTAL PSYCH	SB	M PHY 151	PHYSICS II	SQ
M MAT 451	MATHEMATICAL MODELNG	CS	M PGS 350	SOCIAL PSYCHOLOGY	SB	M PHY 201	MATHEMATICAL METHODS PHYSICS I	CS
M MBB 245	CELLULAR & MOLECULAR BIOLOGY	SQ	M PGS 351	HONORS SOCIAL PSYCH	L,SB	M PHY 252	PHYSICS III	SQ
M MBB 246	CELLULAR & MOLECULAR BIO LAB	SQ	M PGS 365	COMMUNITY PSYCHOLOGY	SB	M PHY 334	ADV LABORATORY I	L
M MBB 343	GENETIC ENGINEERING & SOCIETY	L	M PGS 414	HIST OF PSYCHOLOGY	SB,L	M PHY 420	RESEARCH PAPER	L
M MBB 490	CAPSTONE:ISSUES IN BIOTECHNOLOGY	L	M PGS 427	PSYCHOLOGY OF AGING	SB,L	M PLA 101	LANDSCAPE/SOCIETY	HU,G
M MCE 446	UNDRSTNDNG CULTURALLY DIVERSE CHILD	C	M PGS 441	COGNITIVE DEVELOPMNT	SB,L	M PLA 222	COMPUTERS LANDSCAPE ARCHITECTURE	CS
M MCO 110	INTRO MASS COMMUNICATION	SB	M PGS 443	ABNORMAL CHILD PSYCH	SB,L	M PLA 310	HIST/LNDSCLPE ARCH	H
M MCO 120	MEDIA AND SOCIETY	SB	M PGS 444	ADOLESCENT PSYCH & PSYCHOPATHOLOGY	L	M PLA 411	LANDSCAPE ARCH THEORY & CRITICISM	L
M MCO 402	MASS COMMUNICATION LAW	L	M PGS 445	CHILD LANGUAGE/DRAW	SB	M PLA 420	THEORY/URBAN DESIGN	HU
M MCO 418	HIST OF MASS COMMUNICATION	SB,H	M PGS 446	SOCIAL DEVELOPMENT	L	M PLA 485	INTERNAT FLD STUDY-PLAN & LANDSCP ARCH	G
M MCO 430	INTERNATNL MASS COMMUNICATION	G	M PGS 451	STEREOTYPING PREJUDICE & DISCRIMINATION	L	M PLB 108	CONCEPTS PLANT BIOLOGY	SQ
M MCO 450	VISUAL COMMUNICATION	HU	M PGS 452	APPLIED SOC PSYCH	L	M PLB 200	BIOLOGY OF PLANTS	SQ
M MCO 456	POLITICAL COMMUNICATION	SB	M PGS 461	INTRPPRSNL INFLUENCE	SB	M PLB 201	BIOLOGY OF PLANTS LABORATORY	SQ
M MCO 460	RACE,GENDER & MEDIA	C	M PGS 465	PSYCH/STRESS/COPING	L	M PLB 260	PLANTS IN CITIES:INTRO URBAN HORT	SG
M MCO 473	SEX,LOVE, & ROMANCE IN MASS MEDIA	SB	M PGS 466	ABNORMAL PSYCHOLOGY	SB	M PLB 300	COMP PLANT DIVERSITY	SG,L
M MGT 400	CULTURAL FACTORS INTL BUS	C,G	M PGS 467	PSYCHOLOGY OF MAGICAL BELIEFS	L	M PLB 320	ENVIRON SCI (NONMAJOR)	G
M MGT 450	CHANGING BUSINESS PROCESSES	L	M PHI 101	INTRO TO PHILOSOPHY	HU	M PLB 414	PLANT PATHOLOGY	L
M MGT 459	INTERNATIONAL MGMT	G	M PHI 103	PRIN SOUND REASONING	HU,L	M PLB 430	STAT ANALYSES: ENVIRONMENTAL SCI	CS
M MGT 460	STRATEGIC LEADERSHIP	L	M PHI 105	INTRO TO ETHICS	HU	M PLB 432	COMPUTER APPLIC IN BIOLOGY	CS
M MHL 201	MAC LIT FOR MUSICIANS	CS	M PHI 300	PHILOSOPHICAL ARGUMENT & EXPOSITION	L	M POR 201	INTER PORTUGUESE	G
M MHL 344	MUSIC IN WORLD CULTURES	G,HU	M PHI 301	HIST ANCIENT PHIL	HU,H	M POR 313	PORTUGUESE COMP/CONV	G
M MHL 352	EVOLUTION OF JAZZ	H	M PHI 302	HIST OF MOD PHIL	HU,H	M POR 314	PORTUGUESE COMP/CONV	G
M MHL 363	SURVEY RUSSIAN MUSIC	HU	M PHI 304	EXISTENTIALISM	HU	M POR 321	LUSO-BRAZILIAN LIT	HU
M MHL 437	TOPICS SEVENTEENTH CENT MUS	L	M PHI 305	ETHICAL THEORY	HU	M POR 472	LUSO-BRAZILIAN CIVIL	HU,G
M MHL 438	TOPICS 18TH CENT MUSIC	H	M PHI 306	APPLIED ETHICS	HU	M POS 101	POLITICAL IDEOLOGIES	SB
M MHL 439	TOPICS 19TH CENT MUS	H,L	M PHI 307	PHILOSOPHY OF LAW	HU	M POS 110	GOVERNMENT/POLITICS	SB
M MHL 440	MUSIC SINCE 1900	L	M PHI 308	PHILOSOPHY OF ART	HU	M POS 150	COMPARATIVE GOVERNMT	SB,G
M MHL 466	N AMER INDIAN MUSIC	HU,L,C	M PHI 309	SOC/POL PHILOSOPHY	HU	M POS 160	GLOBAL POLITICS	SB,G
M MIC 205	MICROBIOLOGY	SG	M PHI 310	ENVIRONMENTAL ETHICS	HU			
<i>NOTE: BOTH M MIC 205 AND M MIC 206 MUST BE TAKEN TO SECURE SQ CREDIT.</i>			M PHI 311	PHILOSOPHY IN LIT	HU			
M MIC 206	MICROBIOLOGY LAB	SG	M PHI 312	THEORY OF KNOWLEDGE	HU			
<i>NOTE: BOTH M MIC 205 AND M MIC 206 MUST BE TAKEN TO SECURE SQ CREDIT.</i>			M PHI 314	PHIL OF SCIENCE	HU			
			M PHI 315	PHILOSOPHY OF LANG	HU			
			M PHI 316	METAPHYSICS	HU			
			M PHI 317	PHILOSOPHY OF MIND	HU			

General Studies Courses, cont.

COURSE PFX NO.	TITLE	GS AREA SATISFIED	COURSE PFX NO.	TITLE	GS AREA SATISFIED	COURSE PFX NO.	TITLE	GS AREA SATISFIED
M POS 220	POLITICAL ISSUES/PUBLIC POLICY	SB	M PSY 420	ANALYSIS OF BEHAVIOR	L	M REL 410	JUDAISM IN MODERN TIMES	HU,H
M POS 230	CURRENT ISSUES NATIONAL POLITICS	SB,L	M PSY 422	MOTR CONTRL IN SPEC POP	L	M REL 420	RELIGION AMERICAN LIFE & THOUGHT	HU
M POS 240	INTRO TO S/E ASIA	G,HU	M PSY 424	GENETIC PSYCHOLOGY	L	M REL 427	AMER RELIGIOUS THOUGHT	HU,H
M POS 260	CURRENT ISSUES INTERNATL POLITICS	SB,G,L	M PSY 425	BIO BASES OF BEHAV	L	M REL 444	RELIGION IN JAPAN	HU,G,H
M POS 270	AMERICAN LEGAL SYSTEM	SB	M PSY 434	COGNITIVE PSYCHOLOGY	L	M REL 460	STUDIES ISLAMIC REL	HU,G
M POS 300	CONT GLOBAL CONTROVERSIES	SB,G	M PSY 437	HUMAN FACTORS	L	M REL 470	RELIGION IN THE MIDDLE AGES	HU,H
M POS 301	EMPIRICAL POL INQRY	SB	M PSY 498	PRO-SEMINAR	L	M REL 471	REFORMATION AND MODERN CHRISTIANITY	HU,H
M POS 305	POLITICS & FILM	SB	M PUP 100	INTRO ENVIR DESGN I	HU,G,H	M REL 480	RELIGION & GLOBAL POLITICS	G
M POS 310	AM NATIONAL GOVT	SB	M PUP 200	THE PLANNED ENVIRONMENT	H,HU	M RUS 201	INTERMEDIATE RUSSIAN	G
M POS 313	THE CONGRESS	SB	M PUP 236	INTRO COMPUTER MODELING	CS	M RUS 202	INTERMEDIATE RUSSIAN	G
M POS 314	AMERICAN PRESIDENCY	SB	M PUP 301	INTRO URBAN PLANNING	L	M RUS 211	BASIC RUSSIAN CONV	G
M POS 315	SUPREME COURT	SB	M PUP 412	HIST OF THE CITY	H	M RUS 212	BASIC RUSSIAN CONV	G
M POS 316	STATE/LOCAL GOVERNMT	SB	M PUP 420	THEORY/URBAN DESIGN	HU	M RUS 311	RUSSIAN COMP/CONV	G
M POS 320	PUBLIC ADMIN	SB	M PUP 445	WOMEN & ENVIRONMENTS	C	M RUS 312	RUSSIAN COMP/CONV	G
M POS 325	PUBLIC POLICY DEVEL	SB	M PUP 452	ETHICS & THEORY IN PLANNING	L	M RUS 321	FOUND RUS LITERATURE	H,HU
M POS 330	CONT DOMESTIC CONTROVERSIES	SB	M PUP 485	INTERNAT FLD STUDY-PLAN & LANDSCP ARCH	G	M RUS 322	GREAT RUS WRTRS 19TH CENT	L,HU
M POS 331	PUBLIC OPINION	SB	M QBA 221	STATISTICAL ANALYSIS	CS	M RUS 323	MOD RUS LIT/SOVIET LEGACY	G,L,HU
M POS 332	AMER POL PARTIES	SB	M REC 120	LEISURE & QUALITY OF LIFE	SB	M RUS 411	ADV COMP/CONV I	G
M POS 333	INTEREST GROUPS	SB	M REC 160	LEISURE AND SOCIETY	SB	M RUS 412	ADV COMP/CONV II	G
M POS 336	VOTERS IN AMERICA	SB	M REC 305	INTRO TRAVEL/TOURISM	G	M RUS 420	RUSSIAN POETRY	L,HU
M POS 340	HISTORY POLITICAL PHILOSOPHY I	H,HU	M REC 330	PROGRAMMING/RECREATION SERVICES	L	M RUS 421	PUSHKIN	L,HU
M POS 341	HISTORY POLITICAL PHILOSOPHY II	HU,H	M REC 380	WILDERNESS & PARKS IN AMERICA	SB,H	M RUS 423	DOSTOYEVSKY	L,HU
M POS 346	PROBLEMS OF DEMOCRACY	HU	M REC 458	INTL TOURISM	G	M RUS 424	TOLSTOY	L,HU
M POS 350	COMPARATIVE POLITICS	SB,G	M REL 100	RELGNS OF THE WORLD	HU,G	M RUS 425	CHEKHOV	L,HU
M POS 351	DEMOCRATIZATION	SB,G	M REL 200	STUDY OF REL TRADTN	L,G,HU	M RUS 430	RUSSIAN SHORT STORY	L,HU
M POS 355	RUSSIA & SUCCESSOR STATES	SB,G	M REL 201	RELIGION/MODERN WORLD	L,HU	M RUS 441	SURVEY RUSSIAN CULT	G,HU,H,L
M POS 356	EUROPEAN UNION	SB,G	M REL 202	RELIGION & POPULAR CULTURE	HU,C	M SCA 250	INTRO SCAND CULTURE	HU,H,G
M POS 357	SOUTH ASIA POLITICS	SB,G	M REL 203	SAINTS & SINNERS	HU,H	M SCA 316	SCANDINAVIAN CINEMA	HU,G
M POS 358	SOUTHEAST ASIA	G,SB	M REL 210	INTRO TO JUDAISM	HU,H,L	M SCA 450	MASTERPIECES/SCANDINAVIAN LIT	HU,L
M POS 359	AFRICAN POLITICS & SOCIETY	G,SB	M REL 225	AFRICAN-AMERICAN RELIGION	C,HU	M SCM 432	PLANNING & CONTROL SYS	L
M POS 360	WORLD POLITICS	SB,G	M REL 240	INTRO TO S/E ASIA	G,HU	M SHS 367	LANGUAGE SCIENCE	SB
M POS 361	AMER FOREIGN POLICY	G,SB	M REL 260	INTRO TO ISLAM	HU,G	M SHS 465	SPEECH & LANGUAGE ACQUISITION	SB
M POS 364	NAT SEC & TERROR	SB	M REL 270	INTRO CHRISTIANITY	HU	M SLV 304	COMPUTNL LINGUISTICS-SLAVIC LANG	CS
M POS 370	LAW & SOCIETY	SB	M REL 301	COMP MYSTICISM	HU	M SLV 426	CONTEMP E EUR/EURASIAN LITS	G,HU,L
M POS 401	POLITICAL STATISTICS	CS	M REL 305	RITUAL/SYMBOL/MYTH	L,HU	M SLV 440	HIS SLAVIC LANGS	SB
M POS 410	GOVERNING AMERICAN CITIES	SB	M REL 310	WEST RELIGIOUS TRADITIONS	H,HU	M SOC 101	INTRO SOCIOLOGY	SB
M POS 417	ARIZ POLITICAL SYS	SB	M REL 315	HBRW BIBLE-OLD TEST	HU,H,L	M SOC 220	SPORT & SOCIETY	SB
M POS 426	ELEMENTS OF PUBLIC POLICY	SB	M REL 317	INTRO RABBINIC JUDAISM	HU,H	M SOC 270	RACIAL & ETHNIC RELATIONS	SB,C
M POS 431	CAMPAIGNS & ELECTIONS	SB	M REL 318	CONTEMP AMER JEWISH IDENTITIES	HU,SB,C	M SOC 301	PRIN OF SOCIOLOGY	SB
M POS 433	MONEY & POLITICS	SB	M REL 320	AMERICAN RELIGIOUS TRADITIONS	HU,C,H	M SOC 312	SOCIOLOGY OF ADOLESCENCE	SB
M POS 434	MEDIA & POLITICS	SB	M REL 321	RELIGION IN AMERICA	HU,C,H	M SOC 315	COURTSHIP & MARRIAGE	SB
M POS 435	WOMEN & POLITICS	SB,C	M REL 322	MALCOLM & MARTIN	HU,C	M SOC 321	SOCIOLOGY OF WORK	SB
M POS 439	MINORITY GP POL AMER	SB,C	M REL 323	BLACK RELIGION:A BIOGRAPHICAL APP	HU,C	M SOC 331	ENVIRONMENTAL SOCIOLOGY	SB,G
M POS 442	AMER POLITCL THOUGHT	HU	M REL 326	U.S. LATINO RELIGION & CULTURE	HU,C	M SOC 332	URBAN SOCIOLOGY	SB,G
M POS 443	TOPICS/CONTEMPORARY POLITICAL THEORY	HU	M REL 330	NATIVE AM REL TRADTN	HU,C	M SOC 333	POPULATION	G,SB
M POS 445	ASIAN POLITICL THGHT	SB,G	M REL 331	HIS OF NATIVE AMER REL TRAD	L,HU,H,C	M SOC 334	TECHNOLOGY & SOCIETY	SB
M POS 451	CHINA/JAPAN/KOREAS	SB,G	M REL 332	SOUTH AMER INDIAN RELIGIONS	HU,G	M SOC 340	SOC OF DEVIANCE	SB
M POS 452	CHINA	SB,G	M REL 343	TAOISM	L,HU,G,H	M SOC 341	MODERN SOCIAL PROBLEMS	SB
M POS 453	SOUTH AMERICA	SB,G	M REL 344	RELIGION & VALUES/JAPANESE LIFE	HU,G	M SOC 352	SOCIAL CHANGE	G,H
M POS 454	MEXICO	SB,G	M REL 345	ASIAN RELIGIOUS TRADITIONS	HU,G	M SOC 360	SOCIOLOGICAL PSYCH	SB
M POS 455	CENTRAL AM/CARRIBEAN	SB,G	M REL 350	HINDUISM	L,HU,G	M SOC 361	VARIANT SEXUALITY	SB
M POS 459	SOUTH & SOUTHERN AFRICA	SB,G	M REL 351	BUDDHISM	HU,L,G	M SOC 363	MEN & MASCULINITY	SB
M POS 463	INTER-AMER RELATIONS	SB,G	M REL 355	JAPANESE CITIES/CULTURES TO 1800	L,HU,H	M SOC 365	SOCIOLOGY/MASS COMMUNICATION	SB
M POS 465	INTERNATIONAL ORG AND LAW	SB,G	M REL 365	ISLAMIC CIVILIZATION	HU,H	M SOC 375	CONTEMP AMER JEWISH IDENTS	SB,HU,C
M POS 467	INTERNATIONAL SECURITY	SB,G	M REL 366	ISLAM IN MOD WORLD	H,G,HU	M SOC 390	SOCIAL STATISTICS I	CS
M POS 468	COMP ASIAN FRGN POL	SB,G	M REL 371	NEW TESTAMENT	HU	M SOC 391	SOCIOLOGICAL RSCH	SB
M POS 471	CONSTITUTIONAL LAW I	SB	M REL 372	FORMATION OF THE CHRISTIAN TRAD	HU,H	M SOC 415	THE FAMILY	SB
M POS 472	CONSTITUTIONAL LAW II	SB	M REL 374	WITCHCRAFT & HERESY IN EUROPE	L,HU,H	M SOC 416	MARRIAGE PRBLMS CONTEMP SOCIETY	SB,L
M POS 485	POLITICAL ECONOMY	SB	M REL 377	RELIGION IN RUSSIA	HU,H	M SOC 417	FAMILY VIOLENCE	SB
M POS 486	INTERNTL POLITICAL ECONOMY	SB,G	M REL 379	RELIGION NATLSM & ETHNIC CONFLICT	HU,G	M SOC 418	AGING/LIFE COURSE	SB
M POS 498	PRO-SEMINAR	L	M REL 381	RELGN/MORAL ISSUES	HU,L	M SOC 420	SOCIOLOGY OF REL	L,SB
M PSY 230	INTRO TO STATISTICS	CS	M REL 382	RELIGION, MAGIC, & SCIENCE	L,HU	M SOC 421	EDUCATION & SOCIETY	SB
M PSY 290	RESEARCH METHODS	L,SG	M REL 385	CONTEMPORARY WESTERN RELIGIOUS THOUGHT	HU	M SOC 422	SOC COMPLEX ORGTNS	L,SB
M PSY 330	STATISTICAL METHODS	CS	M REL 386	AMERICA AND THE HOLOCAUST	HU,SB	M SOC 423	SOCIAL CLASS & STRATIFICATION	SB,L
M PSY 390	EXPERIMENTAL PSYCHOLOGY	L	M REL 390	WOMEN AND RELIGION	HU,G	M SOC 424	WOMEN & HEALTH	L,SB

General Studies Courses, cont.

COURSE PFX NO.	TITLE	GS AREA SATISFIED
M SOC 427	SOC OF HLTH/ILLNESS	SB,L
M SOC 429	SOCIOLOGY OF LAW	SB
M SOC 433	APPLIED DEMOGRAPHY	SB
M SOC 446	SOCIOLOGY OF CRIME	SB
M SOC 448	EPIDEMICS & SOCIETY	SB,G
M SOC 451	COMPARATIVE SOC	SB,G
M SOC 456	POLITICAL SOCIOLOGY	SB,G
M SOC 464	SOCIOLOGY OF WOMEN	L,SB,C
M SOC 474	AFR-AMER MOD SOCIETY	C,SB
M SOC 483	HIST SOCIAL THOUGHT	SB
M SOC 486	CONTEMPORARY THEORY	SB
M SPA 201	INTERMED SPA	G
M SPA 202	INTERMED SPA	G
M SPA 203	INTERMEDIATE SPANISH FOR BILINGUALS	G
M SPA 204	INTERMEDIATE SPANISH FOR BILINGUALS	G
M SPA 207	SPA INTERNATIONAL PROFESSIONS II	G
M SPA 313	SPANISH CONV/COMP	G
M SPA 314	SPANISH CONV/COMP	G
M SPA 319	BUS CORRSP/COMMUNCTN	G
M SPA 325	INTRO HISPANIC LIT	HU
M SPA 412	ADV CONV AND COMP	G
M SPA 413	ADV SPANISH GRAMMAR	G
M SPA 420	APP SPAN LINGUISTICS	L
M SPA 421	SPANISH IN SOUTHWEST	SB,L,C
M SPA 425	SPANISH LITERATURE	HU
M SPA 426	SPANISH LITERATURE	HU
M SPA 427	SPANISH-AMERICAN LIT	L
M SPA 428	SPANISH-AMERICAN LIT	L,G
M SPA 464	MEXICAN AMERICAN LIT	HU
M SPA 471	CIVILIZ OF SP STHWST	HU
M SPA 472	SPANISH-AMERICAN CIV	HU,G,H
M SPA 473	SPANISH CIVILIZATION	HU,SB,G
M SPA 485	MEX AMER SHORT STORY	L
M SPE 311	ORIENT ED EXCPT CHLD	SB
M SPF 301	CULTURE & SCHOOLING	L
M STE 208	PATTERNS IN NATURE	SQ
M STP 220	CONCEPTUAL STATISTICS	CS
M STP 226	ELEMENTS STATISTICS	CS
M STP 326	INTRMED PROBABILITY	CS
M STP 420	INTRO APPLIED STATS	CS
M STP 429	EXPERIMENTAL STATS	CS
M SWU 171	INTRO TO SOCIAL WORK	SB,H
M SWU 295	FOUNDATIONS SW PRACTICE	SB,C
M SWU 301	HMN BEH SOC ENVIR I	SB,L
M SWU 321	STATISTICS/SOCIAL WORK	CS
M SWU 340	HUMAN BEHAVIOR-SOCIAL ENVIRONMNT II	SB
M SWU 374	DIVERSITY & OPRES SOC WK CONTEXT	C
M SWU 493	HONORS THESIS	L
M THA 201	INTERMEDIATE THAI I	G
M THA 202	INTERMEDIATE THAI II	G
M THE 100	INTRO TO THEATRE	HU
M THE 220	PRIN OF DRAMATIC ANALYSIS	L
M THE 300	FILM:CREAT PROCCS I	HU
M THE 301	FILM:THE CREATIVE PROCESS II	HU
M THE 320	HISTORY OF THE THEATRE I	HU,H
M THE 321	HISTORY OF THE THEATRE II	HU,H
M THE 403	INDEPENDENT FILM	HU
M THE 404	FOREIGN FILMS & FILMMAKERS	G
M THE 405	FILM GREAT PERF DIR	HU
M THE 406	AMER MULTICUL FILM I	HU,C
M THE 423	AFRICAN AMER THEATRE	C
M THP 482	THEATRE FOR SOCIAL CHANGE	C
M UNI 402	SERVICE LEARNING INT	C
M VTN 201	INT VIETNAMESE I	G
M VTN 202	INT VIETNAMESE II	G

COURSE PREFIX NO.	TITLE	GS AREA SATISFIED
M WSH 413	LESBIAN & GAY STUDIES	C,HU
M WSH 464	VOICES & VISIONS	C,HU
M WSH 470	WOMEN & POPULAR CULTURE	C,HU
M WST 100	WOMEN AND SOCIETY	SB,C
M WST 300	WOMEN/CONTEMPORARY SOCIETY	SB,C
M WST 313	WOMEN & SEXUALITY	SB
M WST 360	WOMEN AS HEALERS	SB,G
M WST 373	LATINA/CHICANA ISSUES	C,SB
M WST 375	WOMEN & SOCIAL CHANGE	SB,C
M WST 377	HISTORY AMER FEMINIST THOUGHT	C
M WST 378	CONT FEM THEO	L,C
M WST 380	GENDER, RACE & CLASS	SB,C,L
M WST 457	GENDER, CULTURE DEV	SB,G,L
M WST 460	WOMEN AND THE BODY	SB,C
M WST 477	WOMEN & VIOLENCE	SB,C

EAST GENERAL STUDIES COURSES

E ABS 130	INTRO ENVIR SCIENCE	SQ
E ABS 350	APPLIED STATISTICS	CS
E ABS 480	ECOSYSTEM MGMT & PLANNING	L
E AGB 161	COMPUTER APPL FOR AGRIBUS INDUST	CS
E AGB 250	WORLD FD DYN	G
E AGB 258	INTERNTL AGRIBUS	G
E AGB 351	MANAGEMENT SCI	CS
E AGB 360	AGRIBUS STATS	CS
E AGB 414	AGRIBUS ANLYS	L
E AGB 450	INTERNATL AGRI DEVEL	G
E AGB 451	MANAGEMENT SCIENCE	CS
E AGB 455	RESOURCE MGT	SB
E AMT 308	AIR TRANSPORTATION	G
E APM 301	INTRO STAT	CS
E ARS 300	INTRO TO ART	HU
E ARS 302	ART/AFRICA,OCEANIA & AMERICAS	HU,H,G
E ARS 469	MEXICAN ART	HU,H
E ASB 202	ETHNIC RELATIONS/US	SB,C,H
E ASB 321	INDIANS OF SOUTHWEST	SB,H,L,C
E ASB 335	PREHISTORY/SOUTHWEST	SB,H,C
E ASB 353	DEATH & DYING/CROSS CULTURAL PRSPCTIVE	G,SB,HU
E BIO 201	HUMAN ANAT/PHYSIOL I	SG
E BIS 301	FOUND INTERDISC STUD	L
E BIS 402	SENIOR SEMINAR	L
E BUS 301	FUNDAMENTAL MGT/COMM	L
E BUS 451	BUSINESS RESEARCH METHODS	L
E CET 150	DIGITAL SYSTEMS I	CS
E COM 316	GENDER AND COMMUNICATION	SB,C
E COM 371	LANGUAGE CULTURE AND COMMUNICATION	G,C,SB
E COM 410	INTRPRSNL COM THRY & RESRCH	SB
E ECN 306	SURVEY INTERNATIONAL ECONOMICS	SB,G
E ECN 360	ECONOMIC DEVELOPMENT	SB,G
E EDC 340	WRITING & PROF ED	L
E EDP 303	HUMAN DEVELOPMENT	L
E EDP 310	EDUC PSYCHOLOGY	SB
E ENG 215	STRAT FOR ACAD WRIT	L
E ENG 222	SURVEY OF ENG LIT	HU,H
E ENG 301	WRITING FOR PROFESSN	L
E ENG 312	ENG/ITS SOC SETTING	HU,SB,L
E ENG 321	INTRO TO SHAKESPEARE	HU,L
E ENG 352	SHORT STORY	HU
E ERS 246	ENVIRON CONSERVATION & ECOLOGY	G
E ERS 350	APPLIED STATISTICS	CS
E ETC 100	LANGUAGES/TECHNOLOGY	CS
E ETM 428	INTERNATIONAL ENVIRONMENTAL MGMT	G
E EXW 100	INTRO TO WELLNESS	SB
E EXW 280	GLOBAL ISSUES EXW	G

COURSE PREFIX NO.	TITLE	GS AREA SATISFIED
E EXW 300	FOUNDATIONS/EXERCISE WELLNESS	SB,L
E EXW 310	COMP SKILLS EXW	CS
E EXW 442	PHYS ACT HLTH DIS	L
E EXW 450	CULTURAL SOCIAL EXW	SB,C
E FAS 331	MARRIAGE/FMLY REL	SB
E FAS 370	FAMILY ETHNIC & CULTURAL DIVERSITY	C,SB
E GCU 350	GEOG OF WORLD CRISES	SB,G
E GCU 351	POPULATION GEOGRAPHY	SB,G
E GIT 212	COMPUTER AIDED DESGN/DRAFTING	CS
E GIT 312	COMPTR GRAPHICS MODELING & REPRESTION	CS
E HON 171	THE HUMAN EVENT	H,L,HU
E HON 172	THE HUMAN EVENT	H,L,HU
E HPS 323	HISTORY OF SCIENCE	HU,H
E HST 210	AMERICAN SOCIAL HIST	L,SB,H
E HST 313	AM CULT HIST TO 1865	SB,H
E HST 341	US WEST 19TH CENTURY	SB,H
E HST 343	THE AMERICAN SOUTHWEST	L,SB
E HST 408	CIVIL WAR & RECONSTRUCTION	L,SB,H
E HST 456	THE VIETNAM WAR	SB,G,H
E IBS 300	PRIN INTRNATL BUS	G
E IBS 400	CULTURAL FACTORS INTL BUS	G,C
E ITM 440	INTRO INTERNATIONAL BUSINESS	G
E MCE 446	UNDERSTANDING CULT DIVERSE CHILD	C
E MET 416	APPLD COM INTRGD MFG	CS
E MHL 344	MUSIC IN WORL CULTURES	G,HU
E MIC 206	MICROBIOLOGY LAB	SG
E MUS 347	JAZZ IN AMERICA	HU
E MUS 354	POPULAR MUSIC	HU
E MUS 355	SURVEY AMER MUSIC	HU,H
E NTR 344	NUTR SERV MGMT	L
E NTR 348	CULTURAL ASPECTS OF FOOD	C
E NTR 448	COMMUNITY NUTR	L
E NTR 450	NUTRITION IN LIFE CYCLE I	SB
E PGS 304	EFFECTIVE THINKING	L
E PGS 306	ENVIRONMENTAL PSYCH	SB
E PGS 315	PERSONALITY THEORY & RESEARCH	SB
E PGS 350	SOCIAL PSYCHOLOGY	SB
E PHI 306	APPLIED ETHICS	HU
E PLB 260	PLANTS IN CITIES:INTRO URBAN HORT	SG
E PLB 414	PLANT PATHOLOGY	L
E POS 336	ELECTORAL BEHAVIOR	SB
E POS 340	HISTORY POLITICAL PHILOSOPHY I	H,HU
E POS 350	COMPARATIVE POLITICS	SB,G
E POS 360	WORLD POLITICS	SB,G
E POS 454	MEXICO	SB,G
E PSY 290	RESEARCH METHODS	L,SG
E PSY 390	EXPERIMENTAL PSYCHOLOGY	L
E PSY 437	HUMAN FACTORS	L
E REL 305	RITUAL/SYMBOL/MYTH	L,HU
E REL 320	AMERICAN RELIGIOUS TRADITIONS	HU,C,H
E REL 321	RELIGION IN AMERICA	HU,C,H
E REL 330	NATIVE AM REL TRADTN	HU,C
E REL 372	FORMATION OF THE CHRISTIAN TRAD	HU,H
E SOC 315	COURTSHIP & MARRIAGE	SB
E SOC 341	MODERN SOCIAL PROBLEMS	SB
E SOC 352	SOCIAL CHANGE	SB,G,H
E SOC 422	SOCIOLOGY OF COMPLEX ORGS	L,SB
E SPE 311	ORIENT ED EXCPT CHLD	SB
E SPF 301	CULTURE & SCHOOLING	L
E STP 420	INTRO APPLIED STATS	CS
E TWC 200	IMPACT COMMUNICATION TECH SOCIETY	L
E TWC 301	MULTIMEDIA WRITING	L
E TWC 400	TECHNICAL COMMUNICATIONS	L
E TWC 401	PRINCIPLES TECH	L
E TWC 411	PRINCIPLES VIS COMM	L

General Studies Courses, cont.

COURSE PFX NO.	TITLE	GS AREA SATISFIED	COURSE PFX NO.	TITLE	GS AREA SATISFIED	COURSE PFX NO.	TITLE	GS AREA SATISFIED
E TWC 421	PRINCIPLES WRIT TECH	L	W COM 450	THRY/RSRCH IN ORGANIZATIONAL COMM	SB	W FAS 330	PERSONAL GROWTH IN HUMAN RELATIONSHIPS	SB
E TWC 431	PRINCIPLES TECH EDIT	L	W COM 456	POLITICAL COMMUNICATION	SB	W GCU 352	POLITICAL GEOGRAPHY	SB,G
E TWC 446	TECH & SCI REPORTS	L	W COM 463	CULTURAL & INTERCULT COMM THEORY & RSRCH	SB,G	W GCU 357	SOCIAL GEOGRAPHY	SB
E TWC 447	BUSINESS REPORTS	L	W COM 471	INTERNATIONAL COMM	G	W GCU 361	URBAN GEOGRAPHY	SB
E WST 300	WOMEN/CONTEMPORARY SOCIETY	SB,C	W COM 493	HONORS THESIS	L	W GCU 373	INTRO TO GEOGRAPHIC INFO SCIENCE	SG
E WST 380	GENDER,RACE & CLASS	SB,C,L	W CRJ 100	THE JUSTICE SYSTEM	SB	W GLB 300	GATEWAY TO GLOBAL BUSINESS	L
WEST GENERAL STUDIES COURSES								
W ACC 493	HONORS THESIS	L	W CRJ 200	TPCS IN CNCPTS & ISSUES OF JSTC	SB	W GLB 301	BUSINESS IN GLOBAL ENVIRONMENT	G
W AMS 219	NEWSPAPER PRODUCTION	L	W CRJ 303	STATISTICAL ANALYSIS	CS	W GLB 401	GLOBAL BUSINESS INTEGRATION	L
W AMS 301	INTRO TO AMER STUDIES	L	W CRJ 305	WOMEN/CRIME/JUSTICE	C	W GLB 493	HONORS THESIS	L
W AMS 310	AMERICAN SYSTEMS	C,L,H	W CRJ 306	RACE/ETHNICITY/JUSTICE	C	W GLG 101	INTRO GEOLOGY LAB I (PHYS)	SG,G
W AMS 311	AMERICAN SYSTEMS	H	W CRJ 350	LAW & SOCIAL CONTROL	SB	W GLG 103	INTRO/GEOLOGY I-LAB	SG
W AMS 320	AMERICAN CULTURES	SB,H	W CRJ 470	DISCRETIONARY JUSTICE	L,SB	W GLG 110	GEOLOGICAL DISASTERS & ENVRNMNT	SG,G
W AMS 321	AMERICAN CULTURES	SB,H	W CRJ 490	SENIOR SEM IN CRMNL JUS	L	W GLG 111	GEOLOGICAL DISASTERS & ENVRNMNT LAB	SG
W AMS 330	INTRO TO AMER LIVES	HU	W CRJ 493	HONORS THESIS	L	W GRN 400	PERSPECTIVES ON AGING	SB
W AMS 417	RELIGIOUS TRADITIONS OF SOUTHWEST	C	W CSE 180	COMPUTER LITERACY	CS	W GRN 420	HEALTH ASPECTS OF AGING	SB
W AMS 422	STUDIES IN AMERICAN LITERATURE	L,HU	W DAH 300	INTRO TO DANCE	HU,H	W GRN 493	HONORS THESIS	L
W AMS 428	CHICANO CULTURES IN SOUTHWEST	SB	W DAH 301	PHIL/CRITICISM OF DANCE	HU,L	W HIS 101	WESTERN CIVILIZATION	SB,H
W AMS 493	HONORS THESIS	L	W ECD 493	HONORS THESIS	L	W HIS 102	WESTERN CIVILIZATION	SB,G,H
W ARS 101	ART/WESTERN WORLD I	HU,H	W ECN 111	MACROECON PRINCIPLES	SB	W HIS 103	THE UNITED STATES	SB,H
W ARS 102	ART/WESTERN WORLD II	HU,H	W ECN 112	MICROECON PRINCIPLES	SB	W HIS 104	THE UNITED STATES	SB,H
W ARS 438	ART OF THE 20TH CENTURY I	HU	W EDP 310	EDUCATIONAL PSYCHOLOGY	SB	W HIS 300	HISTORICAL METHODS	L,H
W ARS 439	ART OF THE 20TH CENTURY II	HU,H	W EDT 321	COMPUTER LITERACY	CS	W HIS 301	WRITING IN HISTORY	L
W ASB 102	INTRO CUL/SOC ANTHRO	SB,G	W EED 493	HONORS THESIS	L	W HIS 303	AMERICAN CULTURAL HISTORY	SB,H
W ASB 211	WOMEN IN OTHER CULTURES	HU,SB,G	W ENG 200	CRITCL RDG/WRITNG ABOUT LIT	L,HU	W HIS 304	AMER CULTRL HISTORY	SB,H
W ASB 311	PRINCIPLES OF SOCIAL ANTHROPOLOGY	SB,G,H	W ENG 219	NEWSPAPER PRODUCTION	L	W HIS 305	HISTORY OF AMERICAN SYSTEMS TO 1865	L,H,C
W ASB 340	MIGRATION/CULTURE	SB,G	W ENG 221	SURVEY ENGLISH LIT	HU,H	W HIS 306	HISTORY OF AMERICAN SYSTEMS SINCE 1865	H
W ASB 346	MARRIAGE AND FAMILY DIVERSITY	SB,C	W ENG 222	SURVEY ENGLISH LIT	HU,H	W HIS 320	19TH CENTURY WEST	SB,H
W ASB 350	ANTHROPOLOGY AND ART	HU	W ENG 241	AMERICAN LITERATURE	HU	W HIS 340	AMERICAN MILITARY HISTORY	SB,H
W ASB 353	DEATH & DYING/CROSS CULTURAL PRSPCTVE	G,SB,HU	W ENG 242	AMERICAN LITERATURE	HU	W HIS 355	WORLD HISTORY TO 1500	G,H
W ASB 440	WOMEN IN THE GLOBAL FACTORY	SB,G	W ENG 305	CLASSCL/BIBLCL BCKGRNDS TO LIT	HU	W HIS 356	WORLD HISTORY SINCE 1500	G,H
W ASB 441	SEXUALITY AND CULTURE	SB,G	W ENG 311	PERSUASIVE WRITING	L	W HIS 377	WOMEN IN EUROPE 1700-PRESENT	H
W ASB 442	URBAN ANTHROPOLOGY	SB	W ENG 315	WRITING FOR THE PROFESSIONS	L	W HIS 378	20TH CENT EUROPE AT WAR 1900-1945	H
W ASB 493	HONORS THESIS	L	W ENG 316	WRITING AND ARGUING POLITICS	L	W HIS 406	CIVIL WAR/RECONSTRUCT	L,SB,H
W AST 315	THE SOLAR SYSTEM	SQ	W ENG 323	RHETORIC & GRAMMAR	L	W HIS 411	CONTEMPORARY AMERICA	SB,H,L
W AST 316	UNIVERSE, STARS, GALAXIES	SQ	W ENG 337	MAJOR AMERICAN NOVELS	L,HU	W HIS 423	MEXICO	SB,H
W BIO 100	THE LIVING WORLD	SQ	W ENG 352	SHORT STORY	HU	W HIS 424	HISPANIC SOUTHWEST	SB
W BIO 187	GENERAL BIOLOGY I	SG	W ENG 384	SCIENCE FICTION/FANTASY	HU	W HIS 431	SOCIAL HISTORY OF AMERICAN WOMEN	SB,H,L
W BIO 188	GENERAL BIOLOGY II	SQ	W ENG 386	AMERICAN GOTHIC	L,HU	W HIS 443	CONSTITUTIONAL HISTORY OF THE U.S.	SB,H
W BIO 300	NATRL HIST OF AZ	SG	W ENG 400	HISTORY LITERARY CRITSM	HU	W HIS 444	AMERICAN URBAN HISTORY	H,SB
W BIO 301	FIELD NATURAL HIST	SG	W ENG 410	FOLKLORE IN EVRYDY LIFE	L,SB	W HIS 454	HISTORY OF GENOCIDE	G,H
W BIO 410	TECH WILDLIFE CONSERV	L	W ENG 420	MULTICULTURAL AUTOBIOGRAPHIES	L,HU,C	W HIS 469	MODERN GERMANY	SB,G,H
W BIO 415	BIOMETRY	CS	W ENG 421	WESTERN AMERICAN LIT	HU,L	W HIS 493	HONORS THESIS	L
W BIO 473	ICHTHYOLOGY	L	W ENG 428	EUROPEAN RENAISSANCE LIT	L,HU	W HIS 498	PRO-SEMINAR	L
W BLE 312	ESL/DIVERSITY/CULTURE IN ED	L	W ENG 431	WHITMAN & DICKINSON	HU	W HON 171	THE HUMAN EVENT	L,HU
W CHM 115	GENERAL CHEMISTRY	SQ	W ENG 432	AMERICAN RENAISSANCE	HU	W HON 172	THE HUMAN EVENT	L,HU
W CHM 119	GEN CHEM W/QUALT ANALYSIS	SQ	W ENG 434	INTRNTNL POSTMODERN LITERATURE	G,HU	W HRM 493	HONORS THESIS	L
W COE 111	EXPLORATION OF EDUCATION	SB	W ENG 445	AMERICAN NOVEL 1900-1960	HU,L	W IAP 101	ART,ARTIST & CULTURE	HU
W COE 212	UNDRSTNDNG CULTURALLY DVRS CHLD	C	W ENG 446	AMERICAN NOVEL SINCE 1960	HU,L	W IAP 300	INTRO INTRDISCP ARTS	HU
W COE 315	CHILD/ADOLESCENT DVLPMT	SB	W ENG 449	MEDIAEV LITERATURE	HU	W IAP 302	CROSS-CULTURAL PRSPCTVS ON THE ARTS	L,HU
W COM 100	INTRO TO HUMAN COMM	SB	W ENG 450	THE BRITISH NOVEL	HU	W IAP 304	THE AVANT-GARDE TO WWII	HU
W COM 222	ARGUMENTATION	L	W ENG 451	HISTORY OF FILM	HU,L	W IAP 305	AVANT-GARDE/EXPERMTL ARTS/WWII-PRESENT	HU,L
W COM 225	PUBLIC SPEAKING	L	W ENG 453	EROTIC WRITING IN THE RENAISSANCE	HU,L	W IAP 310	WOMEN IN ART	HU
W COM 230	SMALL GROUP COMMUNICATION	SB	W ENG 454	GENDER & LITERATURE	L,HU	W IAP 361	DIGITAL EDITING/ MEDIA LITERACY	CS
W COM 308	EMPIRICAL RSCH MTHDS IN COMMUNICATION	L	W ENG 455	CONTEMPORARY WOMEN WRITERS	HU	W IAP 371	VERBAL ART	L,HU
W COM 316	GENDER/COMM	C	W ENG 463	AFRO-AMERICAN LITERATURE	HU,C	W IAP 471	LANGUAGE, CULTURE & PERFORMANCE	L,HU
W COM 320	COMMUNICATION/CONSUMERISM	SB	W ENG 464	AMER INDIAN LITERATURE	HU,C	W IAP 473	AESTHETIC RESEARCH	L,HU
W COM 321	RHETORICAL THEORY/RESEARCH	L,HU	W ENG 467	ETHNIC WOMEN WRITERS	L,HU,C	W IAP 474	ART AND FILM	L,HU
W COM 371	CROSS-CULTURAL COMM PERSPECTIVES	G	W ENG 468	AFRICANA LITERATURE	HU,G	W IAP 493	HONORS THESIS	L
W COM 410	INTERPRSNL COMM THRY & RESRCH	SB	W ENG 475	MILTON	HU	W IAS 220	PSYCH, MLTCLTRL NARRATIVES, RELIGION	L,HU,C
W COM 411	COMMUNICATION IN THE FAMILY	SB	W ENG 477	WORLD LITERATURE	L,HU,G	W IAS 300	ADULT CAREER DEVELOPMENT	L,SB
W COM 421	RHETORIC OF SOCIAL ISSUES	HU	W ENG 478	MODERNIST LITERATURE	HU	W IAS 305	WORK AND IDENTITY	SB
W COM 422	ARGUMENT/CRITCL REASONING/PUBLIC COMM	L	W ENG 493	HONORS THESIS	L	W IAS 310	WOMEN IN ART	SB
			W ETH 100	INTRO ETHNIC STUDIES	SB,C	W IAS 340	BIOETHICS	HU
			W ETH 300	PRINCIPLES OF ETHNIC STUDIES	C	W IAS 406	MORAL DILEMMAS	L,HU
			W FAS 301	INTRO TO PARENTING	L,SB	W IAS 407	ENVIRONMENTL PHILOSOPHY/POLICY	HU,L

General Studies Courses, cont.

COURSE PFX NO.	TITLE	GS AREA SATISFIED	COURSE PFX NO.	TITLE	GS AREA SATISFIED	COURSE PFX NO.	TITLE	GS AREA SATISFIED
W IAS 408	FEMINIST ETHICS	..HU	W PHY 112	GENERAL PHYSICS	..SQ	W SOC 352	SOCIAL CHANGE	..SB,G,H
W IAS 410	EVOLUTION OF IDEAS	..L,HU,H	W PHY 113	GENERAL PHYSICS LAB	..SQ	W SOC 353	DEATH & DYING/CROSS CULTURAL PRSPCTVE	..HU,SB,G
W IAS 411	HIS/PHIL OF MATH	..HU,H	W PHY 114	GENERAL PHYSICS LAB	..SQ	W SOC 354	POPULAR MUSIC & SOCIETY	..HU
W IAS 420	MULTICULTURAL AUTOBIOGRAPHIES	..L,HU,C	W POL 101	POLITICAL IDEOLOGIES	..SB	W SOC 360	SOCIOLOGICAL PSYCH	..SB
W IAS 430	SCIENCE & RELIGION	..L,HU	W POL 110	GOVERNMENT & POLITICS	..SB	W SOC 364	POPULAR CULTURE	..SB
W IAS 477	WORLD LITERATURE	..L,HU,G	W POL 150	COMPARATIVE GOVERNMENT	..SB,G	W SOC 365	SOC OF MASS COM	..SB
W IAS 493	HONORS THESIS	..L	W POL 160	GLOBAL POLITICS	..SB,G	W SOC 366	FILM AND SOCIETY	..SB
W ISM 493	HONORS THESIS	..L	W POL 310	AMER NATL GOVT:IDEAS/INSTITUTIONS	..SB,H	W SOC 370	RACIAL & ETHNIC MINORITIES	..C,SB
W LES 493	HONORS THESIS	..L	W POL 313	THE CONGRESS	..SB	W SOC 400	AGING IN THE NEW MILLENNIUM	..SB
W LSC 300	MODES OF BIOLOGICAL THOUGHT	..L	W POL 314	AMERICAN PRESIDENCY	..SB	W SOC 418	AGING/LIFE COURSE	..SB,H
W LSC 301	LIFE SCIENCES:HISTORY/METHODS	..SG	W POL 320	LATINO POLITICS	..SB,C	W SOC 419	ORGZ/TECHNOLOGICAL CHANGE	..G
W LSC 330	POLLUTION/PROTECTION COUNTING THE COST	..G	W POL 331	PUBLIC OPINION	..SB	W SOC 424	SOCIAL INEQUALITY	..SB
W LSC 365	HUMAN ORGANISM	..SG	W POL 336	ELECTORAL BEHAVIOR	..SB	W SOC 456	POLITICAL SOCIOLOGY	..SB,G
W LSC 493	HONORS THESIS	..L	W POL 340	POLITICAL THEORY	..L,HU,H	W SOC 457	SOCIAL MOVEMENTS/SOC CHANGE	..SB,G
W MAT 114	COLLEGE MATHEMATICS	..MA	W POL 350	COMPARATIVE POLITICS	..SB,G	W SOC 486	CONTEMPORARY THEORY	..SB
W MAT 117	COLLEGE ALGEBRA	..MA	W POL 360	WORLD POLITICS THEORY	..SB,G	W SOC 493	HONORS THESIS	..L
W MAT 119	FINITE MATHEMATICS	..MA	W POL 361	AMERICAN FOREIGN POLICY	..SB	W SPA 313	SPANISH CONV/COMP	..G
W MAT 170	PRECALCULUS	..MA	W POL 430	RACE AND POLITICS IN THE AMERICAS	..SB,C	W SPA 314	SPANISH CONV/COMP	..G
W MAT 210	BRIEF CALCULUS	..MA	W POL 434	MEDIA AND POLITICS	..SB	W SPA 412	ADV CONV AND COMP	..G
W MAT 270	CAL/ANALYTIC GEO I	..MA	W POL 435	WOMEN/POWER/POLITICS	..C,SB	W SPA 426	SPANISH LITERATURE	..HU
W MAT 271	CAL/ANALYTIC GEO II	..MA	W POL 436	GENDER/SEXUALITY/NATION STATES	..SB,G	W SPA 464	MEXICAN AMERICAN LIT	..HU,C
W MAT 272	CAL/ANALYTIC GEO III	..MA	W POL 440	POLITICS THRU SCIENCE FICTION	..L,HU	W SPA 472	SPANISH-AMERICAN CIV	..HU
W MAT 411	HIS/PHIL OF MATH	..HU,H	W POL 446	DEMOCRACY	..HU	W SPE 222	ORIENT ED EXCPT CHILD	..SB
W MGT 493	HONORS THESIS	..L	W POL 453	LATIN AMERICAN CITIES	..SB,G	W SPE 320	ASSESSMENT & EVALUATION SPE ED	..L
W MKT 493	HONORS THESIS	..L	W POL 454	MEXICO:POLITICS/ ECONOMY/CULTURES	..SB,G	W SPE 420	ASSESSMENT/EVALUATION SPE ED	..L
W MUE 464	MUSIC OF WORLD CULTURES IN THE CLASSROOM	..G,HU	W POL 460	POLITICS OF GLOBALIZATION	..SB,G	W SPE 493	HONORS THESIS	..L
W MUS 340	LISTENING TO MUSIC	..HU,H	W POL 470	LAW AND POLITICAL ORDER	..SB,H	W STP 220	CONCEPTUAL STATISTICS	..CS
W MUS 347	MUSIC IN AMERICA	..HU,H	W POL 486	GLOBAL POLITICAL ECONOMY	..SB,G	W STP 420	INTRO APPLIED STATS	..CS
W MUS 354	POPULAR MUSIC	..HU	W POL 493	HONORS THESIS	..L	W SWU 271	INTRO SW:SOCIAL PRBLMS/SOC JUSTICE	..SB,H
W MUS 356	SURVEY MUSICAL THEATRE	..HU	W PSY 230	INTRO TO STATISTICS	..CS	W SWU 301	HMN BEH SOC ENVIR I	..L
W PGS 101	INTRO TO PSYCHOLOGY	..SB	W PSY 290	RESEARCH METHODS	..SB	W SWU 331	SOC POLICY/SVCS I	..H
W PGS 304	EFFECTIVE THINKING	..L	W PSY 324	MEMORY & COGNITION	..SB	W SWU 402	HMN BEH SOC ENVIR II	..SB
W PGS 306	ENVIRONMENTAL PSYCH	..SB	W PSY 330	STATISTICAL METHODS	..CS	W SWU 474	ETHNC/CLT VAR SOC WK	..C
W PGS 315	PERSON THEORY/RESEARCH	..SB	W PSY 425	BIO BASES OF BEHAV	..L	W SWU 493	HONORS THESIS	..L
W PGS 341	DEVELOPMENTAL PSYCH	..SB	W PSY 493	HONORS THESIS	..L	W THE 100	INTRO TO THEATRE	..HU
W PGS 344	DIRECTED CHILD STUDY	..L,SB	W QBA 221	STATISTICAL ANALYSIS	..CS	W THE 300	FILM:CREATIVE PROCESS	..HU
W PGS 350	SOCIAL PSYCHOLOGY	..SB	W RDG 493	HONORS THESIS	..L	W THE 320	HISTORY OF THEATRE	..HU,H
W PGS 370	INTERPERSONAL RELATIONSHIPS	..SB	W REC 120	LEISURE/QUALITY OF LIFE	..SB	W THE 321	HISTORY OF THEATRE	..HU,H
W PGS 385	PSYCHOLOGY OF GENDER	..SB	W REC 302	REC/TOURISM FOR DIVERSE POPULATIONS	..C	W WST 100	WOMEN/SOCIETY	..SB,C
W PGS 414	HISTORY OF PSYCHOLOGY	..SB,L	W REC 304	REC/TOURISM AREAS/ FACILITIES MGMT	..L	W WST 300	WOMEN/CONTEMPORARY SOCIETY	..SB,C
W PGS 427	PSYCHOLOGY OF AGING	..SB	W REC 373	LEISURE TRAVEL/TOURISM	..SB	W WST 320	WOMEN IN POPULAR CULTURE	..HU,C
W PGS 442	LIFE SPAN DEVELOPMENT	..SB	W REC 458	INTL TOURISM	..G	W WST 350	RACE, CLASS & GENDER	..SB,C
W PGS 443	ABNORMAL CHILD PSYCH	..SB,L	W REC 493	HONORS THESIS	..L	W WST 370	CHRONICLING WOMEN'S LIVES	..HU,C
W PGS 446	SOCIAL DEVELOPMENT	..L,SB	W REL 100	RELIGNS OF THE WORLD	..HU,G	W WST 376	FEMINIST THEORY	..L,C
W PGS 453	ORGANIZATIONAL BEHAVIOR	..SB	W REL 201	RELIGION & THE MODERN WRLD	..L,HU	W WST 385	PSYCHOLOGY OF GENDER	..SB
W PGS 458	GROUP DYNAMICS	..SB	W REL 320	RELIGION IN AMERICA	..HU,H	W WST 390	WOMEN & WORLD RELIGIONS	..L,SB,G
W PGS 465	PSYCH/STRESS/COPING	..SB	W REL 321	RELIGION IN AMERICA	..HU,L,H	W WST 431	WOMEN & FILM	..L,G
W PGS 466	ABNORMAL PSYCHOLOGY	..SB	W REL 390	WOMEN AND RELIGION	..G,SB,L	W WST 457	WOMEN, CULTURES & SOCIETIES	..SB,G
W PGS 473	PSYCH/POLITICS OF CHILD MALTRTMNT	..SB	W SBS 300	INTERDIS APPROACHES SOC/BEHAVIORIAL SCI	..SB	W WST 467	ETHNIC WOMEN WRITERS	..L,HU,C
W PGS 480	CROSS-CULTURAL SOCIAL PSYCHOLOGY	..SB,G	W SBS 301	CULTURAL DIVERSITY	..L,SB,C	W WST 473	LATINA/CHICANA REPRESENTATION	..C,SB
W PGS 481	PSYCHOLOGY OF SOCIAL ISSUES	..SB,L	W SBS 304	SOCIAL STATISTICS I	..CS	W WST 475	WOMEN OF THE DIASPORA ACROSS CULTURES	..HU,G
W PGS 482	SOCIAL INFLUENCE/CONSUMER BEHAVIOR	..SB	W SBS 404	SOCIAL STATS II:MULTIVARIATE ANYLS	..CS	W WST 483	CONTEMPORARY WOMEN WRITERS	..HU,G
W PGS 493	HONORS THESIS	..L	W SBS 430	TOPICS IN POWER/KNOWLEDGE	..SB	W WST 487	GENDER/INTL DEVLPMNT	..SB,G
W PHI 101	INTRO TO PHILOSOPHY	..HU	W SBS 440	FAMILY STUDIES	..SB	W WST 493	HONORS THESIS	..L
W PHI 103	PRIN SOUND REASONING	..L,HU	W SBS 450	TOPICS IN LOCAL/GLOBAL	..SB,G	W WST 498	PS:THEORY/METHOD IN WOMEN'S STUDIES	..L
W PHI 105	INTRO TO ETHICS	..HU	W SBS 460	URBAN STUDIES	..SB			
W PHI 306	APPLIED ETHICS	..HU	W SBS 493	HONORS THESIS	..L			
W PHI 340	BIOETHICS	..HU	W SED 493	HONORS THESIS	..L			
W PHI 360	BUSINESS & PROFESSIONAL ETHICS	..HU	W SOC 101	INTRO SOCIOLOGY	..SB			
W PHI 406	MORAL DILEMMAS	..L,HU	W SOC 301	PRIN OF SOCIOLOGY	..SB			
W PHI 407	ENVIRONMENTAL PHILOSOPHY/POLICY	..HU,L	W SOC 315	COURTSHIP & MARRIAGE	..SB			
W PHI 408	FEMINIST ETHICS	..HU	W SOC 324	WORK AND WORKPLACE	..SB,H			
W PHS 110	FNDMNTLS OF PHYSICAL SCI	..SQ	W SOC 331	MIGRATION	..SB,G			
W PHY 101	INTRO TO PHYSICS	..SQ	W SOC 340	SOC OF DEVIANT BEHAVIOR	..SB			
W PHY 111	GENERAL PHYSICS	..SQ	W SOC 341	MOD SOCIAL PROBLEMS	..SB,L			

Interdisciplinary Studies — Spring 2005

SCHED LINE	COURSE	TITLE	HRS	TIME	DAYS	SCHED LINE	COURSE	TITLE	HRS	TIME	DAYS	SCHED LINE	COURSE	TITLE	HRS	TIME	DAYS
NOTE: INTERDISCIPLINARY STUDIES AND THE BACHELOR OF INTERDISCIPLINARY STUDIES DEGREE ARE SEPARATE AND DISTINCT PROGRAMS. QUESTIONS ABOUT COURSE SELECTIONS AND APPLICABILITY SHOULD BE DIRECTED TO AN ACADEMIC ADVISOR.						70487	HUM 494	ST:AFRICAN LIT/FILM IN CONTEXT	3	6:40PM 9:30	T	46099	REL 240	INTRO TO S/E ASIA	3	9:15—10:30	TTH
						63010	IBS 394	ST:REGNL BUS ENVIRMT OF ASIA:SE	3	4:40PM 7:30	T	99337	REL 345	ASIAN RELIGIOUS TRADITIONS	3	5:40PM 8:30	W
						95929	IBS 494	ST:REGNL BUS ENVIRMT OF ASIA:SE	3	4:40PM 7:30	T	62453	REL 350	HINDUISM	3	9:15—10:30	TTH
						43762	IDN 102	ELEMENTARY	5	11:40—12:30	MTTHF	98464	REL 350	HINDUISM	3	N/A N/A	INT
						76449	IDN 202	INTERM INDONESIA II	5	12:40—1:30	DAILY	20416	REL 350	HINDUISM	3	6:05PM 8:55	T
						18820	JPN 101	1ST YEAR-JAPANESE I	5	9:40—10:30	DAILY	18079	REL 351	BUDDHISM	3	3:15—4:30	TTH
						64295	JPN 101	1ST YEAR-JAPANESE I	5	11:40—12:30	DAILY	85717	REL 351	BUDDHISM	3	N/A N/A	INT
						45193	JPN 102	1ST YEAR-JAPANESE II	5	10:40—11:30	DAILY	68781	REL 351	BUDDHISM	3	N/A N/A	INT
						18805	JPN 102	1ST YEAR-JAPANESE II	5	12:40—2:10	MWF	34935	REL 351	BUDDHISM	3	4:40PM 7:30	W
						65463	JPN 194	ST:INTRO TO E ASIAN CULTURE	3	1:40—2:55	TTH	64918	REL 365	ISLAMIC CIVILIZATION	3	1:40—2:55	TTH
						93082	JPN 201	2ND-YR JAPANESE I	5	12:40—1:30	DAILY	56217	REL 366	ISLAM IN MOD WORLD	3	5:40PM 8:30	W
						27044	JPN 202	2ND YEAR JAPANESE II	5	11:40—12:55	MWF	73491	REL 366	ISLAM IN MOD WORLD	3	6:40PM 9:30	W
						02216	JPN 202	2ND YEAR JAPANESE II	5	1:40—2:30	F	24098	REL 371	NEW TESTAMENT	3	1:40—2:55	MW
						86038	JPN 206	CALLIGRAPHY	1	12:40—1:30	T	89448	REL 371	NEW TESTAMENT	3	6:00PM 8:50	W
						70597	JPN 312	JAPANESE CONV & COMP	3	12:40—1:55	MW	82224	REL 394	ST:BUDDHIST TEXTS IN TRANSLATION	3	12:15—1:30	TTH
						04605	JPN 314	THIRD-YEAR JAPANESE II	3	9:15—10:30	TTH	71412	REL 394	ST:FOLK REL OF KOREA	3	12:15—1:30	TTH
						44874	JPN 394	ST:POP CULTR,LANG OF	3	3:40—4:40	MF	10598	REL 394	ST:WOMEN & GODDESSES IN INDIA	3	1:40—2:55	TTH
						17762	JPN 414	INTRO CLASSICAL JPN	3	3:15—4:30	TTH	16952	REL 394	ST:MED LIT IN TRANS: MED AFTERLIFE	3	4:40PM 5:55	TTH
						98239	JPN 435	ADVANCED READINGS	3	4:40PM 7:30	W	44473	REL 394	ST:LOST SCRIPTS, LOST CHRITIANITIES	3	4:40PM 5:55	MW
							JPN 492	HONORS DIRECTED STUDY	1-6	2:40—3:30	F	31259	THA 102	ELEMENTARY THAI II	5	11:40—12:30	DAILY
							JPN 493	HONORS THESIS	1-6	2:40—3:30	F	53185	THA 202	INTERMEDIATE THAI II	5	12:40—1:30	DAILY
						63043	JPN 499	II:JAPANESE	1-3	3:40—4:30	M	24105	THA 394	ST:ADVANCED THAI II	1-4	1:40—2:30	H
						29573	JPN 535	ADVANCED READINGS	3	4:40PM 7:30	W		THA 499	II:THAI	1-3	3:40—4:30	M
							JPN 590	RC:JAPANESE	1-12	3:40—4:30	M	27672	VTN 102	ELEMENTARY VIETNAMESE II	5	11:40—12:30	DAILY
							JPN 592	RESEARCH	1-12	3:40—4:30	W		VTN 202	INT VIETNAMESE II	5	12:40—1:30	DAILY
							JPN 599	RESEARCH	1-12	4:40PM 5:30	W	32194	VTN 394	ST:ADV VIETNAMESE II	3	9:40—10:30	W
						35049	KOR 102	FIRST-YEAR KOREAN II	5	10:40—11:30	DAILY		VTN 499	INDIVIDUALIZED INSTRUCTION	3	1:40—2:55	M
						11392	KOR 194	ST:INTRO TO E ASIAN CULTURE	3	1:40—2:55	TTH					2:40—2:55	W
						77137	KOR 202	SECOND-YEAR KOREAN II	5	11:40—12:30	DAILY	CENTER FOR LATIN AMERICAN STUDIES DIRECTOR: TOD D. SWANSON PHONE: (480) 965-5127					
						23419	KOR 314	THIRD-YEAR KOREAN II	3	3:40—4:55	MW	04438	ARS 469	MEXICAN ART	3	4:40PM 7:30	T
						68928	KOR 394	ST:RELIGIOUS TRDTNS OF KOREA	3	12:15—1:30	TTH	53255	ASB 494	ST:RSRCH MTHDS	3	1:40—2:55	MW
							KOR 499	INDIVIDUALIZED INSTRUCTION	1-3	1:40—2:30	TH	63626	DAN 394	ST:CAPOIERA	2	6:45PM 8:00	TTH
						14108	MHL 194	ST:MUSIC & CULTURE	3	11:40—12:30	MWF	96473	DAN 598	ST:CAPOIERA	2	6:45PM 8:00	TTH
						03456	MHL 344	MUSIC IN WORLD CULTURES	3	10:40—11:30	MWF	26591	GCU 323	GEOG LATIN AMERICA	3	9:40—10:30	MWF
						77546	MUP 387	ETHN ENS:GAMELAN	1	5:30PM 7:30	M	29848	GCU 425	GEOG OF MEX-AMER BORDERLAND	3	10:40—11:55	TTH
						37533	MUP 587	ETHN ENS:GAMELAN	1	5:40PM 7:30	M		GCU 598	ST:GEOG MEX-AMER BORDERLANDS	3	10:40—11:55	TTH
							POR 101	ELEM PORTUGUESE	5	10:40—11:30	DAILY	76108	HST 305	SILAH:PRE-COLUMBIAN AMERICA	3	10:40—11:55	TTH
						78329	POR 101	ELEM PORTUGUESE	5	6:40PM 9:30	TTH	85857	HST 375	COLONIAL LATIN AMERICA	3	9:40—10:30	MWF
						29003	POR 201	INTER PORTUGUESE	5	8:05PM 8:55	T	81089	HST 376	MODERN LATIN AMERICA	3	11:40—12:30	MWF
						06674	POR 201	INTER PORTUGUESE	5	9:40—10:30	DAILY	13295	HST 447	MODERN MEXICO	3	12:40—1:30	MWF
						35105	POS 150	COMPARATIVE GOVERNMT	3	10:40—11:55	TTH	28283	HST 498	PS:BORDERLANDS	3	3:15—4:30	TTH
						76678	POS 240	INTRO TO S/E ASIA	3	9:15—10:30	TTH	28824	HST 498	PS:US/MEXICO RELATIONS	3	12:40—1:30	MWF
						96763	POS 305	POLITICS & FILM	3	1:40—4:30	M		HUM 484	INTERNSHIP	1-12	11:40—12:30	MW
						85317	POS 305	POLITICS & FILM	3	6:40PM 9:30	W	45437	MUP 387	ETH ENS:MARIACHI DDS	1	5:30PM 7:30	T
						51125	POS 350	COMPARATIVE POLITICS	3	11:40—12:30	MWF		MUP 387	ETH ENS:MARIACHI ASU	1	3:40—5:00	T
						74660	POS 358	SOUTHEAST ASIA	3	1:40—4:30	W		MUP 387	ETH ENS:MARIACHI ASU	1	2:40—4:00	F
						69480	POS 360	WORLD POLITICS	3	9:15—10:30	TTH	66192	MUP 387	ETH ENS:MARIMBA	1	5:30PM 7:30	W
						40855	POS 468	COMP ASIAN FRGN POL	3	1:40—2:55	TTH	13449	MUP 587	ETH ENS:MARIACHI DDS	1	5:30PM 7:30	T
						79444	REL 100	RELGNS OF THE WORLD	3	9:40—10:30	MWF		MUP 587	ETH:EN MARIACHI ASU	1	3:40—5:00	T
						45889	REL 100	RELGNS OF THE WORLD	3	12:40—1:30	MWF					2:40—4:00	F
						75679	REL 100	RELGNS OF THE WORLD	3	10:40—11:55	TTH	88012	MUP 587	ETHN ENS:MARIMBA	1	5:40PM 7:30	W
						98277	REL 100	RELGNS OF THE WORLD	3	5:40PM 8:30	T	73943	POL 454	MEXICO:POLITICS/ECONOMY/CULTURES	3	3:30—4:45	MW
						12283	REL 100	RELGNS OF THE WORLD	3	6:40PM 9:30	W	50289	POR 472	LUSO-BRAZILIAN CIVIL	3	11:15—12:30	TTH
												02171	REL 494	STIR:BEG QUICHA LANG & CULTR	3	4:40PM 5:55	TTH
													REL 598	ST:RELIGIONS IN THE AMERICAS	3	3:40—6:30	W
												80114	SPA 427	SPANISH-AMERICAN LIT	3	10:40—11:55	MW

Interdisciplinary Studies — Spring 2005, cont.

48

SCHED LINE	COURSE	TITLE	HRS	TIME	DAYS
51522	SPA 427	SPANISH-AMERICAN LIT	3	12:15—1:30	TTH
25372	SPA 428	SPANISH-AMERICAN LIT	3	10:40—11:55	MW
02891	SPA 428	SPANISH-AMERICAN LIT	3	6:40PM 7:55	TTH
23656	SPA 428	SPANISH-AMERICAN LIT	3	6:30PM 9:15	T
03051	SPA 472	SPANISH-AMERICAN CIV	3	1:40—2:55	TTH
69530	SPA 472	SPANISH-AMERICAN CIV	3	10:40—11:55	MW
08271	SPA 472	SPANISH-AMERICAN CIV	3	6:40PM 7:55	TTH
85416	SPA 577	REGNL SPAN AMER LIT	3	3:40—6:30	TH
57294	SPA 581	LATIN AMER POP CULT	3	3:40—6:30	T

CHICANA/CHICANO STUDIES

CHAIR: CORDELIA CANDELARIA PHONE: (480) 965-5091

91249	CCS 101	INTRO CHICANA/O STUDIES	3	1:40—2:55	TTH
32696	CCS 210	INTRO ETHNIC STUDIES/IN U.S.	3	10:40—11:55	TTH
83059	CSH 210	CHICANA/O POETRY	3	12:15—1:30	TTH
73933	CSH 310	CHICANA/O FOLKLORE	3	3:40—4:55	TTH
14556	CSH 363	CHICANA/O LITERATURE	3	4:40PM 7:30	T
51586	CSH 363	CHICANA/O LITERATURE	3	9:15—10:30	TTH
07418	CSH 394	ST:CONSTRUCT BORDER IN FILM	3	1:40—4:30	W
65338	CSH 394	ST:LATINOS IN HOLLYWOOD	3	3:10—5:10	M
97018	CSH 394	ST:US LATINO RELIGION & CULTURE	3	5:40PM 8:30	W
32220	CSH 494	ST:TECHNO MYTHOLOGIA	3	4:40PM 7:30	TH
68237	CSH 494	ST:SOCIAL ART TACTICS	3	4:40PM 7:30	W
90952	CSH 494	ST:GENDER	3	4:40PM 7:30	T
82854	CSH 498	PRO-SEMINAR	3	1:40—4:30	M
30199	CSS 331	POLICY CHIC URBAN	3	10:40—11:55	TTH
46641	CSS 336	ISSUES IMMIG & MIGR	3	4:40PM 7:30	M
78452	CSS 490	FIELD STUD CHICANA/O COMM	3	4:40PM 7:30	W
71961	DAN 598	ST:PILATES/FLOOR BARRE	2	5:40PM 8:00	T
GCU 598		ST:GEOG OF AZ & SW	3	10:40—11:30	MWF

ENERGY STUDIES

COORDINATOR: MIKE PASQUALETTI PHONE: (480) 965-4548

32337	ATE 560	BUILDING ENERGY ANALYSIS	3	6:15PM 9:00	M
68474	ATE 598	ST:ENV RATINGS SYS FOR BLDGS	3	6:15PM 9:00	T
94694	CEE 441	WATER RESOURCES ENGR	3	1:40—2:55	TTH
27328	EEE 360	ENERGY CONV & TRANSP	4	10:40—11:55	TTH
70325	EEE 360	ENERGY CONV & TRANSP	4	3:15—4:30	TTH
99311	EEE 573	ELECT PWR QUALITY	3	4:40PM 5:55	TTH
04899	EEE 579	PWR/TRANSMN/DISTRIB	3	1:40—2:55	MW
16881	EET 208	ELEC CIRC ANALY I	4	10:30—11:45	MW
01050	EET 301	ELECTRIC CIRC ANALY II	4	7:30—8:45	TTH
24226	EET 460	POWER ELECTRONICS	4	10:30—1:00	TH
35142	EET 494	ST:FUEL CELLS: APP & ENGR	3	1:30—2:45	MW
17792	ETC 340	APPLD THERMODYNAMICS & HEAT TRANSFER	3	9:00—11:45	MW
18266	GPH 405	ENERGY & ENVIRONMENT	3	9:15—10:30	TTH
67809	GPH 412	PHYSICAL CLIMATOLOGY	3	10:40—11:30	MWF
GPH 591		S:ENERGY LANDSCAPES	3	12:15—1:30	TTH
GPH 598		ST:ENERGY & ENVT	3	9:15—10:30	TTH
37387	MAE 446	THERMAL SYS DESIGN	3	12:15—1:30	TTH

FILM STUDIES

COORDINATOR: JAY BOYER PHONE: (480) 965-7644

61485	THE 300	FILM:CREAT PROCSS I	3	N/A N/A	INT
82981	THE 403	INDEPENDENT FILM	3	5:00PM 9:00	F
14255	THE 404	FOREIGN FILMS & FILMMAKERS	3	9:00—6:00	S
88229	THE 405	FGPD:FOREIGN DIRECTORS	3	2:40—5:30	W
				3:15—5:55	T

SCHED LINE	COURSE	TITLE	HRS	TIME	DAYS
27623	THE 405	FGPD:LEGENDARY STARS	3	3:15—5:55	TH
31868	THE 405	GPD:ALFRED HITCHCOCK	3	6:40PM 9:30	M
53072	THE 405	FILM GREAT PERF DIR	3	5:00PM 9:00	F
				9:00—6:00	S
27840	THE 406	AMER MULTICUL FILM I	3	6:40PM 9:30	W
97151	THP 387	ACTING TV AND FILM	3	4:40PM 5:55	WTH
56666	THP 387	ACTING TV AND FILM	3	6:15PM 7:30	WTH
	THP 394	ST:INT SCREENWRITING	3	2:40—5:30	W

GERONTOLOGY

COORDINATOR: RICHARD GITTLESON PHONE: (602) 543-6647

33520	GRN 394	ST:DEATH/DYING	3	11:00—12:15	MW
19017	GRN 394	CROSS-CULTURAL PERSP	3	6:30PM 9:15	W
91862	GRN 400	ST:DEATH/DYING	3	N/A N/A	INT
		CROSS-CULTURAL PERSP	3	N/A N/A	INT
12015	GRN 420	PERSPECTIVES ON AGING	3	N/A N/A	INT
		HEALTH ASPECTS OF AGING	3	N/A N/A	INT
	GRN 484	INTERNSHIP	1-6	1:00—3:00	F
46635	GRN 494	ST:LEISURE & AGING	3	12:30—1:45	W
				N/A N/A	INT
70475	GRN 494	ST:WOMEN AND AGING	3	N/A N/A	INT
78792	GRN 494	ST:COMMUNICATION AND AGING	3	9:30—10:45	MW
89896	GRN 494	ST:GRIEF & LOSS	3	8:30—4:00	DAILY
				8:30—11:45	M
48551	GRN 494	ST:GRANT WRITING FOR HS PROF	3	6:30PM 9:15	TH
	GRN 499	INDIVIDUALIZED INSTRUCTION	1-3	1:00—3:00	F
	GRN 584	INTERNSHIP	1-6	1:00—3:00	F
72422	GRN 598	ST:WOMEN AND AGING	3	N/A N/A	INT
82415	GRN 598	ST:PERSPECTIVES ON AGING	3	N/A N/A	INT
79663	GRN 598	ST:LEISURE & AGING	3	12:30—1:45	W
				N/A N/A	INT
88022	GRN 598	ST:HEALTH ASPECTS OF AGING	3	N/A N/A	INT
13583	GRN 598	ST:COMMUNICATION AND AGING	3	9:30—10:45	MW
83049	GRN 598	ST:GRANT WRITING FOR HS PROF	3	6:30PM 9:15	TH

MEDIEVAL & RENAISSANCE STUDIES

COORDINATOR: ROBERT BJORK PHONE: (480) 965-5900

15291	ARS 101	ART-PREHIST THROUGH MIDDLE AGES	3	12:15—1:30	TTH
80726	ARS 424	ITALIAN BAROQUE ART	3	9:15—10:30	MW
87490	ARS 426	ART 17TH C IN N. EUR	3	10:40—11:55	TTH
59185	ARS 498	PS:OPENING THE GEESE BOOK	3	4:40PM 7:30	W
39977	ARS 591	S:OPENING THE GEESE BOOK	3	4:40PM 7:30	W
95738	ARS 598	ST:NRTHRN BAROQUE	3	10:40—11:55	TTH
13460	ART 411	ADVANCED DRAWING	3	6:00PM 8:45	TTH
12807	CHI 414	INTRO CLASSIC CHINESE	3	10:40—11:55	MW
77143	ENG 221	SURVEY ENGLISH LIT	3	1:40—2:30	MW
				1:40—2:30	F
40744	ENG 221	SURVEY ENGLISH LIT	3	1:40—2:30	MW
				1:40—2:30	F
78630	ENG 221	SURVEY ENGLISH LIT	3	1:40—2:30	MW
				1:40—2:30	F
01061	ENG 221	SURVEY ENGLISH LIT	3	6:05PM 8:55	W
49067	ENG 315	MLT:MEDIEVAL AFTER LIFE	3	4:40PM 5:55	TTH
04649	ENG 321	INTRO TO SHAKESPEARE	3	9:40—10:30	MW
				9:40—10:30	F
27815	ENG 321	INTRO TO SHAKESPEARE	3	9:40—10:30	MW
				9:40—10:30	F
00480	ENG 321	INTRO TO SHAKESPEARE	3	9:40—10:30	MW
				9:40—10:30	F
15314	ENG 321	INTRO TO SHAKESPEARE	3	6:05PM 8:55	M
61952	ENG 321	INTRO TO SHAKESPEARE	3	6:05PM 8:55	W

SCHED LINE	COURSE	TITLE	HRS	TIME	DAYS
06099	ENG 355	EURO DRAMA TRADITION	3	1:40—2:55	MW
83245	ENG 416	C:TROIULUS & CRISEYDE	3	5:15PM 6:30	TTH
33430	ENG 418	RENAISS LIT	3	4:40PM 7:30	T
68870	ENG 421	SHAKESPEARE	3	1:40—2:55	MW
38853	ENG 421	SHAKESPEARE	3	6:05PM 8:55	W
33938	ENG 423	RENAISS DRAMA	3	10:40—11:55	MW
	ENG 494	ST:OLD ENGLISH LIT	3	10:40—11:55	TTH
	ENG 531	OLD ENGLISH LIT	3	10:40—11:55	TTH
47229	FLA 494	ST:RELIGION & CONFLICT	3	6:40PM 9:30	W

52725	FLA 598	ST:QUEER THEORY	3	3:40—6:30	M
79695	FRE 321	FRENCH LITERATURE	3	12:15—1:30	TTH
38885	FRE 321	FRENCH LITERATURE	3	10:40—11:55	MW
76620	GER 421	GERMAN LITERATURE	3	10:40—11:30	MWF
21852	GER 494	ST:OLD NORSE	3	1:40—2:55	MW
23759	GER 494	ST:GEESE BOOK SEMNR	3	4:40PM 7:30	W
74356	GER 598	ST:OLD NORSE	3	1:40—2:55	MW
20610	GER 598	ST:GEESE BOOK SEMNR	3	4:40PM 7:30	W
26176	HST 102	WESTERN CIVILIZATION	3	9:15—10:30	TTH
98242	HST 300	HISTORICAL INQUIRY	3	9:15—10:30	TTH
19132	HST 302	SIH:HIST OF MEDICINE	3	9:15—10:30	TTH
61029	HST 327	WOMEN IN US HISTORY 1600-1890	3	10:40—11:30	MWF
89659	HST 349	EARLY MIDDLE AGES	3	9:40—10:30	MWF
53294	HST 350	LATER MIDDLE AGES	3	11:40—12:30	MWF
79447	HST 352	EUROPES REFORMATIONS	3	10:40—11:30	MWF
66435	HST 359	JEWISH HISTORY 1492 TO 1948	3	1:40—2:55	TTH
83926	HST 362	SEX/SOCIETY IN CLASSICAL EUROPE	3	1:40—2:55	TTH
57662	HST 366	ENGLAND TO 1689	3	12:40—1:30	MWF
73271	HST 424	STUART	3	10:40—11:30	MWF
05452	HST 498	TRANSFORMATION OF EN PS:WOMEN AND U S IMMIGRATION	3	1:40—2:55	TTH
89453	HST 498	PS:JEWS OF THE MIDDLE AGES	3	5:15PM 6:30	MW
	HST 590	RC:PREMODERN ASIA	1-6	2:40—3:30	F
	HST 590	RC:BRIT ISLES 1689	1-6	2:40—3:30	F
	HST 590	RC:MEDIEVAL EUROPE	1-6	2:40—3:30	F
	HST 590	RC:EARLY MOD EUROPE	1-6	2:40—3:30	F
	HST 790	RC:BRIT ISLES-1689	1-6	2:40—3:30	F
	HST 790	RC:EUROPE TO 1789	1-6	2:40—3:30	F
	HST 790	RC:COLONIAL LAT AMER	1-6	2:40—3:30	F
	HST 790	RC:PREMODERN SE ASIA	1-6	2:40—3:30	F
30570	HUM 394	ST:MEDIEVAL LIT IN TRANSLATION	3	4:40PM 5:55	TTH
50891	ITA 441	DANTE:DIV COMMEDIA	3	1:40—4:30	TH
86506	ITA 598	ST:DANTE	3	1:40—4:30	TH
17762	JPN 414	INTRO CLASSICAL JPN	3	3:15—4:30	TTH
49492	LAT 494	ST:INTRO TO LATIN	3	N/A N/A	INT
49822	LAT 598	PALEOGRAPHY	3	N/A N/A	INT
64918	REL 365	ST:INTRO TO LATIN	3	N/A N/A	INT
70070	REL 372	PALEOGRAPHY	3	N/A N/A	INT
	REL 365	ISLAMIC CIVILIZATION	3	1:40—2:55	TTH
	REL 372	FORMATION OF THE CHRISTIAN TRAD	3	6:40PM 9:30	M
16952	REL 394	ST:MED LIT IN TRANS: MED AFTERLIFE	3	4:40PM 5:55	TTH
13361	REL 394	ST:JEWISH HISTORY FROM 1492 TO 1948	3	1:40—2:55	TTH
29058	SPA 425	SPANISH LITERATURE	3	10:40—11:55	TTH
65110	SPA 425	SPANISH LITERATURE	3	6:40PM 7:55	MW
18178	SPA 494	ST:DISCOURSE ANALYSIS	3	3:40—6:30	W
85549	SPA 598	ST:DISCOURSE ANALYSIS	3	3:40—6:30	W

RUSSIAN & EAST EUROPEAN STUDIES

COORDINATOR: STEPHEN BATALDEN PHONE: (480) 965-4188

BCS 495	SERBO-CROATIAN FOR	1-4	9:40—10:30	MTW	
	HERITAGE SPKRS				
42024	FLA 494	ST:STALINISM IN LIT & FILM	3	1:40—2:55	TTH
73064	FLA 598	ST:STALINISM LIT & FILM	3	1:40—2:55	TTH

Interdisciplinary Studies — Spring 2005, cont.

SCHED LINE	COURSE	TITLE	HRS	TIME	DAYS
02304	HST 436	SOVIET EXPERIMENT	3	1:40—2:55	MW
38364	POS 494	ST:STALINISM IN LIT AND FILM	3	1:40—2:55	TTH
85560	REL 310	WEST RELIGIOUS TRADITIONS	3	4:40PM 7:30	W
64918	REL 365	ISLAMIC CIVILIZATION	3	1:40—2:55	TTH
56217	REL 366	ISLAM IN MOD WORLD	3	5:40PM 8:30	W
63231	ROM 101	ELEMENTARY ROMANIAN	5	10:40—11:30	DAILY
45525	ROM 201	INTERMED ROMANIAN	5	11:40—12:30	DAILY
36831	ROM 313	ROMANIAN COMP/CONV	3	12:40—1:30	MWF
	ROM 314	ROM COMP & CONV II	3	9:40—10:30	MWF
71841	ROM 494	ST:ADV ROMANIAN	3	1:40—2:55	MW
33030	RUS 102	ELEMENTARY RUSSIAN	4	10:40—11:30	TWTH
				10:40—11:30	M
				11:40—12:30	MTWT
12104	RUS 202	INTERMEDIATE RUSSIAN	4	11:40—12:30	H
35388	RUS 212	BASIC RUSSIAN CONV	3	10:40—11:30	MWF
62174	RUS 312	RUSSIAN COMP/CONV	3	7:25PM 8:30	TTH
31480	RUS 323	MOD RUS LIT/SOVIET LEGACY	3	12:40—1:55	TTH
55301	RUS 412	ADV COMP/CONV II	3	6:40PM 9:30	W
78723	RUS 425	CHEKHOV	3	1:40—4:30	W
	RUS 484	INTERNSHIP	1-3	12:40—1:30	M
	RUS 492	HONORS DIRECTED STUDY	1-6	1:40—2:30	M
	RUS 493	HONORS THESIS	1-6	12:40—1:30	W
71244	RUS 495	RUSSIAN FOR HERITAGE SPEAKERS	1-4	6:40PM 9:30	W
	RUS 499	II:RUSSIAN	1-3	1:40—2:30	W
	RUS 590	RC:RUSSIAN	1-12	12:40—1:30	F
35551	SLV 304	COMPUTNL LINGUISTICS-SLAVIC L	3	1:40—2:55	TTH
	SLV 590	READING AND CONF	3	4:40PM 5:30	T

WOMEN'S STUDIES

COORDINATOR: LISA SCHULZE PHONE: (480) 965-2358

85377	AFH 394	ST:UNRULY VOICE OF AF AM WOMN POST 1931	3	12:15—1:30	MW
73164	APA 330	APA GENDER & SEX	3	4:40PM 7:30	M
22560	JUS 329	DOMESTIC VIOLENCE	3	1:40—2:55	MW
90547	REL 373	WOMEN IN JUDAISM	3	12:15—1:30	MW

SCHED LINE	COURSE	TITLE	HRS	TIME	DAYS
------------	--------	-------	-----	------	------

SCHED LINE	COURSE	TITLE	HRS	TIME	DAYS
------------	--------	-------	-----	------	------

SCHED LINE	COURSE	TITLE	HRS	TIME	DAYS	SCHED LINE	COURSE	TITLE	HRS	TIME	DAYS	SCHED LINE	COURSE	TITLE	HRS	TIME	DAYS
BARRETT HONORS COLLEGE						FIN 492	HONORS DIRECTED STUDY	3	4:00—5:30	TTH	HON 494	ST-US SCIENCE/TECH POLICY	3	7:40—10:30	W		
DEAN: MARK JACOBS PHONE: 965-2359						FIN 493	HONORS THESIS	1-6	2:40—3:30	F	25243	HON 494	ST:THEORY/METHOD IN WOMENS STUDIES	3	6:30PM 9:15	W	
62070	ACC 240	USES OF ACCTING II	3	1:40—2:55	MW	FRE 492	HONORS DIRECTED STUDY	1-6	4:40PM 5:30	T	HON 497	HC:LEADERSHIP	3	3:00—5:00	TH		
	ACC 240	USES OF ACCTING II	3	1:40—2:55	MW	FRE 493	HONORS THESIS	1-6	4:40PM 5:30	T	HON 497	HC:DIGITAL ANIMATION	1-3	4:40PM 5:30	MW		
	AMT 493	HONORS THESIS	3	7:30—8:45	MW	FRE 499	II:FRENCH	1-3	4:40PM 5:30	T	HON 497	HC:ADV DGTL ANIMATION	1-3	4:40PM 5:30	MW		
	ANP 493	HONORS THESIS	1-6	12:40—1:30	MWF	23424	SOCIAL GEOGRAPHY	3	10:40—11:55	TTH	HON 497	HONORS COLLOQUIUM	3	1:40—4:40	T		
	APH 493	HONORS THESIS	1-6	12:40—1:30	MWF	GER 492	HONORS DIRECTED STUDY	1-6	9:40—10:30	F	HON 497	HC:CULTRL ENCOUNTERS	1	2:00—4:00	F		
	ASB 102	INTRO CUL/SOC ANTHRO	3	9:15—10:30	TTH	GER 493	HONORS THESIS	1-6	9:40—10:30	F	HON 498	PRO SEMINAR	3	2:40—3:30	MW		
	ASB 493	HONORS THESIS	1-6	7:40—8:30	F	75764	GLG 493	HONORS THESIS	1-6	6:40PM 7:30	TH	HPS 492	HONORS DIRECTED STUDY	1-6	2:40—3:30	M	
	ASM 492	HONORS DIRECTED STUDY	1-6	7:40—8:30	F	HON 171	UNDERGRAD HONOR THES	1-6	7:40—8:30	T	21900	HPS 493	HONORS THESIS	1-6	3:40—4:30	M	
	ASM 497	HC:HUM GROWTH/DEVELP	3	1:40—2:55	TTH	HON 171	THE HUMAN EVENT	3	12:15—1:30	TTH	HST 300	HISTORICAL INQUIRY	3	5:15PM 6:30	TTH		
	ASM 497	HC:SOC ISSUES HUM GENETICS	3	6:40PM 9:30	T	HON 171	THE HUMAN EVENT	3	9:15—10:30	TTH	HST 492	HONORS DIRECTED STUDY	1-3	2:40—3:30	F		
	AST 492	HONORS DIRECTED STUDY	1-6	3:40—4:30	TH	HON 171	THE HUMAN EVENT	3	10:40—11:55	TTH	HST 492	HONORS DIRECTED STUDY	1-3	2:40—3:30	F		
	AST 493	HONORS THESIS	2-6	3:40—4:30	TH	HON 172	THE HUMAN EVENT	3	12:15—1:30	TTH	HUM 492	HONORS THESIS	1-4	11:40—12:30	MWF		
20850	BIO 340	GENERAL GENETICS	4	12:40—1:30	MTWTF	HON 172	THE HUMAN EVENT	3	9:15—10:30	MW	09184	HUM 493	HONORS THESIS	1-6	10:40—11:30	MWF	
	BIO 492	HONORS DIRECTED STUDY	1-6	4:40PM 5:55	MW	HON 172	THE HUMAN EVENT	3	10:40—11:55	TTH	HUM 494	ST:SCIENCE AND LIT BY WOMEN	1-6	6:05PM 8:55	W		
	BIO 493	HONORS THESIS	1-6	2:40—3:30	M	HON 172	THE HUMAN EVENT	3	7:40—8:55	TTH	IAS 492	HONORS DIRECTED STUDY	1-6	9:00—10:00	F		
	BME 298	HONORS DIRECTED STUDY	1-5	3:40—4:30	M	HON 172	THE HUMAN EVENT	3	3:15—4:30	TTH	IEE 492	HONORS DIRECTED STUDY	3	2:20—3:50	F		
	BME 492	HONORS DIRECTED STUDY	1-5	3:40—4:30	F	HON 172	THE HUMAN EVENT	3	9:15—10:30	TTH	IEE 493	HONORS THESIS	3	3:40—5:30	F		
	BME 493	HONORS THESIS	1-6	8:40—9:30	F	HON 172	THE HUMAN EVENT	3	10:40—11:55	TTH	ITA 493	HONORS THESIS	1-6	2:40—3:30	T		
	CEE 493	HONORS THESIS	1-6	1:40—2:30	T	HON 172	THE HUMAN EVENT	3	10:40—11:55	TTH	JPN 492	HONORS DIRECTED STUDY	1-6	2:40—3:30	F		
	CHI 492	HONORS DIRECTED STUDY	1-6	12:40—1:30	TH	HON 172	THE HUMAN EVENT	3	12:15—1:30	TTH	JPN 493	HONORS THESIS	1-6	2:40—3:30	F		
	CHI 493	HONORS THESIS	1-3	12:40—1:30	T	HON 172	THE HUMAN EVENT	3	10:40—11:55	TTH	JUS 497	HONORS COLLOQUIUM	3	10:40—11:55	TTH		
	CHM 493	HONORS THESIS	1-6	3:40—4:30	TH	HON 172	THE HUMAN EVENT	3	9:15—10:30	MW	59131	LAT 422	ROMAN LITERATURE	3	11:40—12:30	MWF	
	COB 492	HONORS DIRECTED STUDY	2	1:40—3:30	M	HON 172	THE HUMAN EVENT	3	10:40—11:55	MW	LSC 492	HONORS INDIVIDUAL STUDY	1-6	8:00—9:15	F		
	COB 492	HONORS DIRECTED STUDY	2	1:40—3:30	W	HON 172	THE HUMAN EVENT	3	12:15—1:30	TTH	LSC 493	HONORS THESIS	1-6	8:00—9:15	F		
	COB 493	HONORS THESIS	1-6	4:40PM 5:30	T	HON 172	THE HUMAN EVENT	3	12:15—1:30	MW	75280	MAE 493	HONORS THESIS	1-6	3:40—4:30	M	
	COB 494	ST:HONORS RESEARCH	1-2	9:40—10:30	M	HON 172	THE HUMAN EVENT	3	10:40—11:55	MW	MBB 492	HONORS DIRECTED STUDY	1-6	3:40—4:30	M		
65818	COB 494	ST:HONORS RESEARCH	1-2	1:40—2:55	W	HON 172	THE HUMAN EVENT	3	9:15—10:30	TTH	MCO 492	HONORS DIRECTED STUDY	1-3	3:40—4:30	M		
	COB 497	HC:PROF LEADERSHIP FORUM	3	8:40—11:30	F	HON 172	THE HUMAN EVENT	3	1:40—2:55	TTH	MCO 492	HONORS DIRECTED STUDY	1-3	3:40—4:30	M		
	COM 298	HONORS INDIV STUDY	1-3	1:40—2:30	F	HON 172	THE HUMAN EVENT	3	1:40—2:55	MW	MCO 493	HONORS THESIS	1-6	3:40—4:30	F		
	COM 492	HONORS DIRECTED STUDY	1-6	1:40—2:30	F	HON 172	THE HUMAN EVENT	3	3:15—4:30	MW	MGT 492	HONORS DIRECTED STUDY	1-6	7:40—8:30	MWF		
	CRJ 492	HONORS DIRECTED STUDY	1-6	1:40—1:50	F	HON 172	THE HUMAN EVENT	3	1:40—2:55	MW	MGT 493	HONORS THESIS	1-6	7:40—8:30	MWF		
	CRJ 493	HONORS THESIS	1-6	1:40—1:50	F	HON 172	THE HUMAN EVENT	3	10:40—11:30	MWF	MIC 492	HONORS DIRECTED STUDY	1-6	3:40—4:30	M		
	CSE 493	HONORS THESIS	1-6	6:40PM 9:30	F	HON 172	THE HUMAN EVENT	3	11:40—12:30	MWF	MIC 493	HONORS THESIS	1-6	3:40—4:30	M		
	CSE 499	INDIVIDUALIZED INSTRUCTION	1-3	6:40PM 9:30	F	HON 172	THE HUMAN EVENT	3	12:40—1:30	MWF	MKT 493	HONORS THESIS	2-6	8:40—9:30	MWF		
56650	DCI 492	HONORS DIRECTED STUDY	1-6	3:40—4:30	F	HON 172	THE HUMAN EVENT	3	2:40—3:30	MWF	MSE 492	HONORS DIRECTED STUDY	1-3	3:40—4:30	F		
	DCI 493	HONORS THESIS	1-6	3:40—4:30	F	HON 172	THE HUMAN EVENT	3	7:40—8:55	TTH	28122	MSE 492	HONORS DIRECTED STUDY	1-3	3:40—4:30	F	
29481	ECN 294	ST:MICROECONOMICS	3	1:40—2:55	TTH	HON 394	ST:JUSTICE & LAW	3	10:40—11:55	TTH	12119	MSE 493	HONORS THESIS	2-6	3:40—4:30	F	
	ECN 294	ST:MICROECONOMICS	3	10:40—11:55	TTH	HON 394	ST:JUSTICE,EVOLUTN OF FOOD	3	9:00—12:00	F	02720	NTR 493	HONORS THESIS	3-6	1:15—4:05	F	
28173	ECN 494	ST:ADV MACROECONOMICS	3	8:40—9:55	MW	HON 394	ST:MATH IDEAS-TRANSFORMED WO	3	7:40—8:55	TTH	25619	NUR 492	HONORS DIRECTED STUDY	1-4	3:40—5:30	M	
	EEE 492	HONORS DIRECTED STUDY	1-6	12:40—1:30	F	HON 394	ST:RFLCTNS IN A BRKN MIRROR	3	4:40PM 7:30	W	NUR 493	HONORS THESIS	1-6	7:40—9:30	M		
	EEE 493	HONORS THESIS	1-6	12:40—1:30	F	85308	HON 394	ST:THE HUMAN EVENT	3	1:30—4:15	F	PHI 493	HONORS THESIS	1-6	2:40—3:30	M	
94982	ENG 102	FIRST-YEAR COMP	3	7:40—8:30	MW	HON 394	ST:POST-LIBERALISM	3	1:40—2:55	MW	PHY 131	UNIV PHYSICS II:ELEC AND MAGNETISM	3	9:40—10:30	MWF		
	ENG 102	FIRST-YEAR COMP	3	8:40—9:30	MWF	75710	HON 394	SPECIAL TOPICS	3	6:00PM 7:15	TTH	PHY 132	UNIV PHYSICS LAB II	1	9:40—11:30	MWF	
	ENG 102	FIRST-YEAR COMP	3	10:40—11:30	MW	96550	HON 394	ST:PHI A WAY OF LIFE	3	12:30—3:15	M	PHY 492	HONORS DIRECTED STUDY	1-6	3:40—4:30	TH	
	ENG 102	FIRST-YEAR COMP	3	1:40—2:30	MWF	HON 484	ST:ETHICAL ISSUES	3	6:30PM 9:15	W	PHY 493	HONORS THESIS	1-6	3:40—4:30	TH		
	ENG 102	FIRST-YEAR COMP	3	7:40—8:55	TTH	HON 484	INTERNSHIP	1-6	1:40—4:30	F	PLB 493	HONORS THESIS	1-6	3:40—4:30	M		
20196	ENG 394	ST:STAGING OF ILLNESS;THTR/MEDICIN	3	6:00PM 7:15	TTH	HON 492	HONORS DIRECTED STUDY	1-6	3:40—4:30	F	POL 492	HONORS DIRECTED STUDY	1-3	9:00—10:00	F		
	ENG 394	ST:TAKING SCI TO THE PUBLIC	3	3:15—6:00	M	HON 493	HONORS THESIS	1-6	3:40—4:30	F	POS 492	HONORS DIRECTED STUDY	1-6	1:40—4:30	TH		
	ENG 492	HONORS DIRECTED STUDY	1-6	3:40—4:30	MWF	HON 494	ST:CRIME/PUNISHMENT	3	10:40—11:55	MW	POS 492	HONORS DIRECTED STUDY	1-6	1:40—4:30	TH		
	ENG 493	HONORS THESIS	1-6	3:40—4:30	MWF	HON 494	SPECIAL TOPICS	3	4:40PM 5:55	TTH	POS 493	HONORS THESIS	1-6	1:40—4:30	TH		
36372	FAS 492	HONORS DIRECTED STUDY	3-6	3:40—4:30	F	HON 494	ST:SCL ORDR & INDIVDL CHCE HOMERS	2	9:15—10:30	TTH	93925	PSY 497	HC:RSCH IN PSYCH	3	12:15—1:30	TTH	
	FAS 493	HONORS THESIS	1-6	3:40—4:30	F	HON 494	ST:COMMUNITY OF UNDERGRAD SCHOLARS	3	3:00—4:15	TTH	REC 493	HONORS THESIS	1-6	2:40—3:30	T		
82334	FIN 361	MANAGERIAL FINANCE	3	3:15—4:30	TTH	HON 494	ST:ENQUIRY INTO LATIN AMERICA	3	3:00—6:00	T	REL 194	ST:LAB/DISCUSSION: REL 100	1	3:15—4:15	M		

SCHED LINE	COURSE	TITLE	HRS	TIME	DAYS
GCU 102	INTRO HUMAN GEOGRAPHY	3	8:30—11:45	DAILY	
GCU 322	GEOG OF US & CANADA	3	8:30—11:45	DAILY	
GCU 322	GEOG OF US & CANADA	3	1:00—4:15	DAILY	
GCU 325	GEOG OF EUROPE	3	8:30—11:45	DAILY	
GCU 394	ST:WWII:EXPER/LEGACY	3	6:00PM 10:00		
HST 103	WESTERN CIVILIZATION	3	INTRT		
HST 347	ANCIENT GREECE	3	8:30—11:45	DAILY	
HST 443	US & LATIN AMERICA	3	INTRT		
HST 456	VIETNAM WAR	3	INTRT		
HUM 110	CONTEMP ISSUES IN HUMANITY	3	INTRT		
HUM 394	ST:GLOBAL & CARIBB POLITICAL ECONOMY	3	INTRT		
HUM 394	ST:MODERN ISRAEL: ORIGIN TO PRESENT	3	INTRT		
HUM 394	ST:RAGGAE RASTAFRN & POLITICAL RESIST	3	INTRT		
HUM 394	ST:WWII:EXPER/LEGACY	3	6:00PM 10:00		
ISB 300	PRIN OF INTERNATL BUSINESS	3	8:30—11:45	DAILY	
JUS 105	INTRO JUSTIC STUDIES	3	8:30—11:45	DAILY	
JUS 200	TCU:FORENSIC PSYCH	3	8:30—11:45	DAILY	
JUS 303	JUSTICE THEORY	3	8:30—11:45	DAILY	
JUS 477	YOUTH AND JUSTICE	3	5:30PM 8:45	DAILY	
LIA 294	ST:ART & POLITICS OF NEW MEDIA	3	INTRT		
LIA 294	ST:RACE & ETHNICITY IN AMERICAN FILM	3	INTRT		
LIA 294	ST:HIST MEX/AMER ART	3	INTRT		
LTE 598	ST:DESIGNING UNIVERS ACCESSIBLE ONLINE ENVIRONMENTS	1	1:00—4:00	DAILY	
LTE 598	ST:MACROMEDIA FLASH INTRODUCTION	1	9:00—12:00	DAILY	
MAT 114	COLLEGE MATHEMATICS	3	8:30—11:45	DAILY	
MAT 117	COLLEGE ALGEBRA	3	8:30—11:45	DAILY	
MAT 119	FINITE MATHEMATICS	3	8:30—11:45	DAILY	
MAT 170	PRECALCULUS	3	8:30—11:45	DAILY	
MAT 210	BRIEF CALCULUS	3	8:30—11:45	DAILY	
MAT 242	ELEM LINEAR ALGEBRA	2	8:30—11:45	DAILY	
MCE 446	UNDERSTANDING THE CULTURALLY DIVERSE CHILD	3	8:30—11:45	DAILY	
MGT 300	ORG & MGT LEADERSHIP	3	8:30—11:45	DAILY	
MGT 380	MGT & STRATEGY FOR NON-MAJORS	3	8:30—11:45	DAILY	
MIS 499	MIL SCIENCE LDRSHIP	1	8:30—11:45	DAILY	
MKT 394	ST:GLOBAL MARKETING	3	3:00—6:15	DAILY	
MKT 460	STRATEGIC MARKETING	3	1:00—4:15	DAILY	
MUS 340	SURVEY MUSIC HIST	3	INTRT		
MUS 354	POP MUSIC:BEATLES	3	INTRT		
MUS 354	POP MUSIC:ROCK	3	INTRT		
PGS 494	ST:STRESS RELATED DISORDERS	3	8:30—11:45	DAILY	
POS 300	CONTEMP CONTROVERS IN GLOBAL POLITICS	3	INTRT		
POS 301	EMPIRICAL POL INQ	3	8:30—11:45	DAILY	
POS 305	PF:POLITICS & FILM	3	8:30—11:45	DAILY	
POS 350	COMPARATIVE POLITICS	3	INTRT		
POS 360	WORLD POLITICS	3	INTRT		
POS 368	ETHNICS & HUM RIGHTS	3	INTRT		
POS 394	ST:MODERN ISRAEL: ORIGIN TO PRESENT	3	INTRT		
POS 394	ST:WWII:EXPER/LEGACY	3	6:00PM 10:00		
PSY 320	LEARNING & MOTIVATN	3	6:00PM 10:00		
PSY 324	MEMORY & COGNITION	3	8:30—11:45	DAILY	
RDG 415	TEACHING PHONICS	3	9:00—12:15	DAILY	
REC 305	INTRO TRAVEL/TOURSM	3	9:00—12:15	DAILY	
REL 100	REL OF THE WORLD	3	8:30—11:45	DAILY	
REL 100	REL OF THE WORLD	3	INTRT		
REL 305	RITUAL/SYMBOL/MYTH	3	8:30—11:45	DAILY	
REL 321	RELIGION IN AMERICA	3	8:30—11:45	DAILY	
REL 321	RELIGION IN AMERICA	3	8:30—11:45	DAILY	
REL 394	ST:MODERN ISRAEL: ORIGIN TO PRESENT	3	INTRT		
SCM 300	GLOBAL SUPPLY OPER	3	8:30—11:45	DAILY	

SCHED LINE	COURSE	TITLE	HRS	TIME	DAYS
SOC 101	INTRO SOCIOLOGY	3	8:30—11:45	DAILY	
SOC 220	SPORT AND SOCIETY	3	INTRT		
SOC 321	SOCIOLOGY OF WORK	3	INTRT		
SOC 340	SOCIOLOGY OF DEVIANCE	3	INTRT		
SOC 341	MOD SOCIAL PROBLEMS	3	INTRT		
SOC 341	MOD SOCIAL PROBLEMS	3	INTRT		
SOC 360	SOCIOLOGICAL PSYCHOL	3	INTRT		
SOC 446	SOCIOLOGY OF CRIME	3	5:30PM 9:30	DAILY	
SPE 311	ORIENT EDUCATION OF EXCEPTIONAL CHILDRN	3	8:30—11:45	DAILY	
THE 100	INTRO TO THEATRE	3	INTRT		
THE 300	FILM:CREATIVE PROC	3	INTRT		
THE 320	HIST OF THEATRE I	3	INTRT		
THE 405	FILM:GREAT PERFORM & DIR:SPEIL & LUCAS	3	INTRT		
THP 312	PUPPETRY & CHILDREN	3	8:30—11:45	DAILY	
WST 300	WOMEN & CONTEMP SOC	3	8:30—11:45	DAILY	

SCHED LINE	COURSE	TITLE	HRS	TIME	DAYS
------------	--------	-------	-----	------	------

Legend for Schedule of Classes Information

A 12345 B M C ENG 101 D FIRST YEAR (8) 3 E 1:40-2:30MWF G B216 H STAFF I COMPOSITION

A- Schedule Line Number (SLN). This unique number is assigned to a specific class section and is used for registration, drop/add and withdrawal. Suppressed SLNs are not releasable by the Registrar, request the SLN from the department offering the course. A suppressed SLN is a line number, which does not appear in the Schedule of Classes.

B- Course Campus Code. This code identifies the campus that maintains academic control over the course listed, such as course edits and other curriculum related matters.

M-ASU Main Campus E-East Campus W-West Campus

C- Course Prefix and Number. See your catalog for additional information. Turn to the "Course Prefix Index" for page numbers of course offerings.

D- Course Title. See your catalog for additional information.

E- Footnote Flag. See the "Footnote Flags" page for a description of the footnote flags.

F- Semester Hours. You earn this number of semester hours if you take this course for credit and complete it successfully.

G- Meeting times and days. Courses that begin at 4:40PM or later are highlighted in reverse.

M-Monday T-Tuesday W-Wednesday TH-Thursday
F-Friday S-Saturday Daily-M,T,W,TH,F

H- Meeting location. See the Building Abbreviations and Locations pages for complete information.

I- Instructor Name. For Staff or New Staff, contact the department offering the course for more information.

Common Abbreviations in Class Titles:

AP: Applied Project	INT: Internship	S: Seminar
FLIT: Foreign Literature in Translation	PRCTM: Practicum	SIAL: Studies in American Lit.
FS: First-Year Seminar	RC: Reading & Conference	SIEL: Studies in English Lit.
FW: Field Work	RM: Research Methods	ST: Special Topics
HC: Honors Colloquium		

SCHED LINE	COURSE PFX NO.	COURSE TITLE	FOOTNOTE FLAGS	SEM HRS	MEETING TIME	DAYS	BLDG & ROOM	INSTRUCTOR
------------	----------------	--------------	----------------	---------	--------------	------	-------------	------------

DEAN: WELLINGTON REITER OFFICE: ARCH 138 PHONE: (480)965-3249

SCHOOL OF ARCHITECTURE OFFICE: AED162 PHONE: (480)965-3536

AAD-ARCH. ADMIN. & MGMT. (ASU MAIN CAMPUS)

71286	M AAD 552	ARCHITECTURAL MANAGEMENT II	(5,6)	3	3:15-4:30	TTH	ARCH 234	R. LOOPE
53929	M AAD 555	ARCH AS DEVELOPER	(1)	3	12:15-1:30	TTH	AED 274	R. LOOPE
	M AAD 590	READING AND CONF	(1)	1-3	12:40-1:30	MWF	AED 162	C. SPELLMAN
70438	M AAD 592	R:THESIS PROPOSAL	(1)	3	12:40-1:30	MWF	AED 260	R. LOOPE
	M AAD 599	THESIS	(1,13)	6	12:40-1:30	MWF	AED 260	R. LOOPE

ADE-ARCH DESIGN/TECH STUDIOS (ASU MAIN CAMPUS)

32015	M ADE 120	DESIGN FUNDMNTLS I	(4,32)	3	7:40-10:30	TTH	ARCH 221	STAFF
89470	M ADE 120	DESIGN FUNDMNTLS I	(4,32)	3	7:40-10:30	TTH	ARCH 226	D. SAARI
84928	M ADE 120	DESIGN FUNDMNTLS I	(4,32)	3	7:40-10:30	TTH	ARCH 227	D. SAARI
41737	M ADE 120	DESIGN FUNDMNTLS I	(4,32)	3	10:40-1:30	MW	ARCH 221	D. SAARI
92167	M ADE 120	DESIGN FUNDMNTLS I	(4,32)	3	10:40-1:30	MW	ARCH 226	D. SAARI
14861	M ADE 120	DESIGN FUNDMNTLS I	(4,32)	3	10:40-1:30	MW	ARCH 227	D. SAARI
95366	M ADE 120	DESIGN FUNDMNTLS I	(4,32)	3	4:40PM 7:30	TTH	ARCH 226	D. SAARI
48050	M ADE 120	DESIGN FUNDMNTLS I	(4,32)	3	4:40PM 7:30	TTH	ARCH 227	STAFF
32342	M ADE 120	DESIGN FUNDMNTLS I	(4,32)	3	4:40PM 7:30	TTH	ARCH 221	STAFF
13066	M ADE 120	DESIGN FUNDMNTLS I	(4,32)	3	7:40-10:30	MW	ARCH 221	D. SAARI
91303	M ADE 120	DESIGN FUNDMNTLS I	(4,32)	3	7:40-10:30	MW	ARCH 226	D. SAARI
98900	M ADE 222	DESIGN FUNDMNTLS III	(4,5,22,32)	3	10:40-1:30	TTH	ARCH 221	D. SAARI
38641	M ADE 222	DESIGN FUNDMNTLS III	(4,5,22,32)	3	10:40-1:30	TTH	ARCH 226	D. PETRUCCI
08920	M ADE 222	DESIGN FUNDMNTLS III	(4,5,22,32)	3	1:40-4:30	TTH	ARCH 221	D. PETRUCCI
37918	M ADE 222	DESIGN FUNDMNTLS III	(4,5,22,32)	3	1:40-4:30	TTH	ARCH 226	D. PETRUCCI
77749	M ADE 222	DESIGN FUNDMNTLS III	(4,5,22,32)	3	1:40-4:30	TTH	ARCH 227	D. PETRUCCI
17142	M ADE 222	DESIGN FUNDMNTLS III	(4,5,22,32)	3	4:40PM 7:30	MW	ARCH 221	STAFF
95896	M ADE 222	DESIGN FUNDMNTLS III	(4,5,22,32)	3	4:40PM 7:30	MW	ARCH 226	D. PETRUCCI
52684	M ADE 222	DESIGN FUNDMNTLS III	(4,5,22,32)	3	4:40PM 7:30	MW	ARCH 227	D. PETRUCCI
85760	M ADE 222	DESIGN FUNDMNTLS III	(4,5,22,32)	3	1:40-4:30	MW	ARCH 221	D. PETRUCCI
22967	M ADE 222	DESIGN FUNDMNTLS III	(4,5,22,32)	3	1:40-4:30	MW	ARCH 226	D. PETRUCCI
90357	M ADE 224	DESIGN FUND III LEC	(4,6)	1	8:40-9:30	W	COOR 170	D. PETRUCCI
38440	M ADE 322	ARCHITECTURAL STUDIO II	(4,13,17,32)	5	1:15-5:00	M	AED 267	STAFF
					5:00PM 6:15	M	AED 60	
					1:15-6:15	W	AED 267	
26367	M ADE 322	ARCHITECTURAL STUDIO II	(4,13,17,32)	5	1:15-5:00	M	AED 269	STAFF
					5:00PM 6:15	M	AED 60	
					1:15-6:15	W	AED 269	
75905	M ADE 322	ARCHITECTURAL STUDIO II	(4,13,17,32)	5	1:15-5:00	M	AED 283	STAFF
					5:00PM 6:15	M	AED 60	
					1:15-6:15	W	AED 283	
47899	M ADE 422	ARCHITECTURAL STUDIO IV	(4,13,17,32)	5	1:15-6:15	WF	AED 285	STAFF
					5:00PM 6:15	M	AED 60	
13059	M ADE 422	ARCHITECTURAL STUDIO IV	(4,13,17,32)	5	1:15-6:15	WF	AED 291	STAFF
					5:00PM 6:15	M	AED 60	
68942	M ADE 422	ARCHITECTURAL STUDIO IV	(4,13,17,32)	5	1:15-6:15	WF	AED 381	STAFF
					5:00PM 6:15	M	AED 60	
	M ADE 422	ARCHITECTURAL STUDIO IV	(4,13,17,32)	5	1:15-6:15	MW	TOWER B216	STAFF
49472	M ADE 512	CORE ARCHITECTURAL STUDIO II	(4,13,17,32)	6	1:40-5:00	M	AED 277	STAFF
					5:00PM 6:15	M	AED 60	
					1:40-5:30	WF	AED 277	
84086	M ADE 522	ADV ARCHITECTURAL	(4,13,17,32)	5	1:15-5:00	M	AED 367	STAFF

COLLEGE OF ARCHITECTURE & ENVIRONMENTAL DESIGN

SCHED LINE	COURSE PFX NO.	COURSE TITLE	FOOTNOTE FLAGS	SEM HRS	MEETING TIME	DAYS	BLDG & ROOM	INSTRUCTOR
		STUDIO II			5:00PM 6:15	M	AED 60	
45028	M ADE 522	ADV ARCHITECTURAL STUDIO II	(4,13,17,32)	5	1:15-6:15 1:15-5:00	W	AED 367 AED 369	STAFF
					5:00PM 6:15	M	AED 60	
27910	M ADE 522	ADV ARCHITECTURAL STUDIO II	(4,13,17,32)	5	1:15-6:15 1:15-5:00	W	AED 369 AED 371	STAFF
					5:00PM 6:15	M	AED 60	
	M ADE 522	ADV ARCHITECTURAL STUDIO II	(4,13,17,32)	5	1:15-6:15 1:15-6:15	W	AED 371 TOWER B216	STAFF
62113	M ADE 622	ADV ARCHITECTURAL STUDIO IV	(4,13,17,32)	5	1:15-6:15	WF	AED 391	STAFF
					5:00PM 6:15	M	AED 60	
56905	M ADE 622	ADV ARCHITECTURAL STUDIO IV	(4,13,17,32)	5	1:15-6:15	WF	ARCH 334	STAFF
					5:00PM 6:15	M	AED 60	
50912	M ADE 622	ADV ARCHITECTURAL STUDIO IV	(4,13,17,32)	5	1:15-6:15	WF	ARCH 334	STAFF
					5:00PM 6:15	M	AED 60	

ANP-ENVIRON. ANALY. & PROG. (ASU MAIN CAMPUS)

18704	M ANP 493	HONORS THESIS	(1,19)	1-6	12:40-1:30	MWF	AED 162	C. SPELLMAN
	M ANP 494	ST:INTRO 3D MODELING FORM Z		1	7:45-9:05	T	COOR L1-54	G. GRUBBS
68927	M ANP 494	ST:INTRO 2D GRAPHICS: AUTOCAD		1	4:40PM 6:00	T	COOR L1-54	K. ELLER
06553	M ANP 494	ST:INTRO 3D GRAPHICS: AUTOCAD		1	6:10PM 7:30	T	COOR L1-54	K. ELLER
17310	M ANP 494	ST:INTRO TO ARCHICAD		1	6:30PM 7:50	W	COOR L1-54	STAFF
	M ANP 499	INDIVIDUALIZED INSTRUCTION	(1,4)	1-3	12:40-1:30	MWF	AED 162	C. SPELLMAN
21441	M ANP 530	COMP GRAPHICS/ARCH	(5)	3	9:00-11:55	TH	COOR L1-14	Y. KOBAYASHI
	M ANP 590	READING AND CONF	(1)	1-3	12:40-1:30	MWF	AED 162	C. SPELLMAN
09912	M ANP 592	R:THESIS PROPOSAL	(1)	3	12:40-1:30	MWF	ARCH 311	F. OZEL
52750	M ANP 592	R:THESIS PROPOSAL	(1)	3	12:40-1:30	MWF	AED 386	Y. KOBAYASHI
	M ANP 595	CONT REGISTRATION		1	12:40-1:30	MWF	AED 162	C. SPELLMAN
84018	M ANP 598	ST:COMPUTERS AND ARCHITECTURE		3	10:40-11:55	MW	COOR L1-50	Y. KOBAYASHI
	M ANP 599	THESIS	(1,13)	6	12:40-1:30	MWF	ARCH 311	F. OZEL
	M ANP 599	THESIS	(1,13)	3	12:40-1:30	MWF	AED 386	Y. KOBAYASHI

APH-ARCH PHILOSOPHY & HISTORY (ASU MAIN CAMPUS)

31969	M APH 100	INTRO ENVIR DESGN	(GS,18)	3	1:40-2:55	TTH	NEEB 105	M. UNDERWOOD
20641	M APH 314	HIST OF ARCHITECTURE II	(GS)	3	1:40-2:55	TTH	AED 60	K. ZYGAS
13340	M APH 447	20TH CEN ARCH II	(GS,4,5)	3	8:40-9:30	MWF	ARCH 15	K. ZYGAS
	M APH 493	HONORS THESIS	(1,19)	1-6	12:40-1:30	MWF	AED 162	C. SPELLMAN
	M APH 499	INDIVIDUALIZED INSTRUCTION	(1)	1-3	12:40-1:30	MWF	AED 162	C. SPELLMAN
38931	M APH 515	CURRENT ISSUES & TOPICS	(4,5)	3	1:40-2:55	TTH	LSA 101	R. HEJDUK
51578	M APH 598	ST:LATIN AMER ARCH	(1)	3	9:15-10:30	TTH	ARCH 130	C. VEKSTEIN
80186	M APH 598	SPECIAL TOPICS	(1)	3	6:15PM 9:00	T	ARCH 128	STAFF
10293	M APH 598	ST:AN ARCHITECTS WKG HIST	(1)	3	9:40-12:30	F	ARCH 321	M. ROTONDI
61139	M APH 598	SPECIAL TOPICS	(1)	3	9:15-10:30	MW	ARCH 132	STAFF
73603	M APH 598	ST:THE CULTRL LNDSCP II	(1)	3	6:40PM 9:30	W	ARCH 128	L. VANDUZER
13184	M APH 598	ST:DIGITAL PHYSICAL MILLING	(1)	1	10:40-11:55	MW	ARCH 132	T. SURJAN

ATE-ARCHITECTURAL TECH (ASU MAIN CAMPUS)

01926	M ATE 353	ARCH CONSTRUCTION	(4,26)	3	9:40-11:00	MW	AED 60	D. HOFFMAN
80914	M ATE 452	BUILDING SYSTEMS II	(5)	3	10:40-11:55	TTH	AED 68	V. LERUM
21995	M ATE 462	BUILDING STRUCTURES II	(5)	3	4:40PM 5:55	T	AED 60	M. INNES
					4:40PM 5:55	TH	ARCH 234	STAFF
02165	M ATE 462	BUILDING STRUCTURES II	(5)	3	4:40PM 5:55	T	AED 60	M. INNES
					4:40PM 5:55	TH	ARCH 321	STAFF
56501	M ATE 462	BUILDING STRUCTURES II	(5)	3	4:40PM 5:55	T	AED 60	M. INNES
					6:40PM 7:55	TH	ARCH 234	STAFF
00226	M ATE 462	BUILDING STRUCTURES II	(5)	3	4:40PM 5:55	T	AED 60	M. INNES
					6:40PM 7:55	TH	ARCH 321	STAFF
05793	M ATE 550	PASSIVE HEATING & COOLING		3	10:40-11:55	TTH	ARCH 132	STAFF
90432	M ATE 556	BUILDING DEVELOPMENT	(5)	3	3:15-4:30	TTH	AED 68	T. HARTMAN
67064	M ATE 556	BUILDING DEVELOPMENT	(5)	3	3:15-4:30	TTH	AED 68	W. BURNETTE
68292	M ATE 556	BUILDING DEVELOPMENT	(5)	3	3:15-4:30	TTH	AED 68	STAFF

COLLEGE OF ARCHITECTURE & ENVIRONMENTAL DESIGN

SCHED LINE	COURSE PFX NO.	COURSE TITLE	FOOTNOTE FLAGS	SEM HRS	MEETING TIME	DAYS	BLDG & ROOM	INSTRUCTOR
32337	M ATE 560	BUILDING ENERGY ANALYSIS		3	6:15PM 9:00	M	CPCOM 223	M. ADDISON
63763	M ATE 562	EXPERIMENTAL EVAL	(13)	3	9:40-12:30	T	AED 441	D. TAIT
31214	M ATE 582	ENVIRONMENTAL CONTROL SYSTEM	(5)	3	9:00-11:50	W	ARCH 128	V. LERUM
	M ATE 590	READING AND CONF		1-3	12:40-1:30	MWF	AED 162	C. SPELLMAN
68474	M ATE 598	ST:ENV RATINGS SYS FOR BLDGS	(1)	3	6:15PM 9:00	T	AED 68	H. BRYAN
	M ATE 599	THESIS	(1,13)	6	12:40-1:30	MWF	ARCH 301	H. BRYAN
	M ATE 599	THESIS	(1,13)	6	12:40-1:30	MWF	ARCH 303	V. LERUM

AVC-ARCH. COMMUNICATION (ASU MAIN CAMPUS)

00873	M AVC 294	ST:LOOKING,THINKING, SKETCHING	(1)	1	7:40PM 9:00	W	ARCH 221	V. IRIZARRY
43500	M AVC 294	ST:LOOKING/THINKING/ SKETCHING	(1)	1	7:40-9:00	M	ARCH 221	V. IRIZARRY

SCH OF PLAN & LAND ARCH OFFICE: ARCH135 PHONE: (480)965-7167

EPD-ENVIRONMENTAL PLAN/DESIGN (ASU MAIN CAMPUS)

	M EPD 598	SPECIAL TOPICS		4	4:40PM 7:30	M	ARCH 234	D. PIJAWKA
54001	M EPD 598	ST:ETHICS MEMORY PLACE MAKING	(40)	3	N/A N/A	INT	INTRT INTRT	G. CAICCO
NOTE: FOR INTERNET COURSES MEETING ONLINE SEE HTTP://ASUONLINE.ASU.EDU FOR MORE INFORMATION AND ACCESS TO THE CLASS.								
	M EPD 690	READING & CONFERENCE	(1,24)	3	12:40-1:30	M	ARCH 126	STAFF
	M EPD 690	READING & CONFERENCE	(1,24)	3	9:40-10:30	T	ARCH 126	STAFF
	M EPD 690	READING & CONFERENCE	(1,24)	1-3	10:40-11:30	TH	ARCH 126	STAFF
	M EPD 700	INTDSP RSCH METHODS		3	1:40-4:30	TH	ARCH 128	D. PIJAWKA
	M EPD 790	READING & CONFERENCE	(1,24)	3	10:40-11:30	T	ARCH 126	STAFF
	M EPD 790	READING & CONFERENCE	(1,24)	3	1:40-2:30	W	ARCH 126	STAFF
	M EPD 790	READING & CONFERENCE	(1,24)	3	3:40-4:30	TH	ARCH 126	STAFF
	M EPD 792	RESEARCH	(1,24)	1-12	11:40-12:30	M	ARCH 126	A. MUSHKATEL
	M EPD 792	RESEARCH	(1,24)	1-9	1:40-2:30	M	ARCH 126	D. PIJAWKA
	M EPD 792	RESEARCH	(1,24)	1-6	4:40PM 5:30	M	ARCH 126	J. MCCOY
	M EPD 792	RESEARCH	(1,24)	1-9	9:40-10:30	T	ARCH 126	B. BRANDT
	M EPD 792	RESEARCH	(1,24)	1-6	3:40-4:30	T	ARCH 126	F. OZEL
	M EPD 792	RESEARCH	(1,24)	1-6	9:40-10:30	W	ARCH 126	GUHATHAKURTA
	M EPD 795	CONT REGISTRATION	(1,24)	1	10:00-11:00	M	ARCH 126	D. PIJAWKA
	M EPD 799	DISSERTATION	(1,24)	1-12	10:40-11:30	M	ARCH 126	D. PIJAWKA
	M EPD 799	DISSERTATION	(1,24)	1-12	10:40-11:30	T	ARCH 126	K. CREWE
	M EPD 799	DISSERTATION	(1,24)	1-12	9:40-10:30	W	ARCH 126	J. GIARD
	M EPD 799	DISSERTATION	(1,24)	1-12	4:40PM 5:30	W	ARCH 126	W. MILLER
	M EPD 799	DISSERTATION	(1,24)	1-12	9:40-10:30	TH	ARCH 126	STAFF
	M EPD 799	DISSERTATION	(1,24)	1-12	1:40-2:30	TH	ARCH 126	A. MUSHKATEL
	M EPD 799	DISSERTATION	(1,24)	1-12	2:40-3:30	TH	ARCH 126	J. MCCOY
	M EPD 799	DISSERTATION	(1,24)	1-12	2:40-3:30	F	ARCH 126	N. ELLIN
	M EPD 799	DISSERTATION	(1,24)	1-12	9:40-10:30	F	ARCH 126	R. LAI

EPD-ENVIRONMENTAL PLAN/DESIGN (ASU EXTENDED CAMPUS)

54001	M EPD 598	ST:ETHICS MEMORY PLACE MAKING	(40)	3	N/A N/A	INT	INTRT INTRT	G. CAICCO
-------	-----------	-------------------------------	------	---	---------	-----	-------------	-----------

NOTE: FOR INTERNET COURSES MEETING ONLINE SEE HTTP://ASUONLINE.ASU.EDU
FOR MORE INFORMATION AND ACCESS TO THE CLASS.

HUD-HOUSING URBAN DEVELOPMENT (ASU MAIN CAMPUS)

99754	M HUD 201	INTRODUCTION TO HUD	(25 ITFS)	3	6:40PM 9:30	M	SCOB 101	R. LAI
	M HUD 484	INTERNSHIP	(4)	1-6	7:40-8:30	W	ARCH 306	R. LAI
	M HUD 484	INTERNSHIP	(1)	1-6	7:40-8:30	W	AED 158	R. LAI
	M HUD 492	HONORS DIRECTED STUDY		3	4:40PM 5:30	F	ARCH 306	R. LAI
	M HUD 492	HONORS DIRECTED STUDY	(1)	3	4:40PM 5:30	F	AED 158	R. LAI

HUD-HOUSING URBAN DEVELOPMENT (ASU EXTENDED CAMPUS)

14869	M HUD 201	INTRODUCTION TO HUD	(25 ITFS)	3	6:40PM 9:30	M	ASUDC	R. LAI
25141	M HUD 201	INTRODUCTION TO HUD	(41)	3	6:40PM 9:30	F	CBLTV	R. LAI

NOTE: SEE HTTP://ASUTV.ASU.EDU FOR MORE INFORMATION AND BROADCAST TIME IN YOUR

AREA

15812	M HUD 362	HUD STUDIO II		2	2:00-4:00	TH	ASUDC	K. BILLINGTON
60461	M HUD 364	HUD SEMINAR II		3	2:00-4:00	T	ASUDC	K. BILLINGTON
00977	M HUD 402	COMM REVITALIZATION		3	5:40PM 8:30	TH	ASUDC	J. BOOZER
41949	M HUD 403	ADV TOPICS IN HUD		3	6:40PM 9:30	M	ASUDC	M. BORUSHKO
76492	M HUD 462	HUD STUDIO IV		2	8:40-10:30	M	ASUDC	D. HARTMAN

COLLEGE OF ARCHITECTURE & ENVIRONMENTAL DESIGN

SCHED LINE	COURSE PFX NO.	COURSE TITLE	FOOTNOTE FLAGS	SEM HRS	MEETING TIME	DAYS	BLDG & ROOM	INSTRUCTOR
86300	M HUD 464	HUD SEMINAR IV		3	5:40PM 8:30	T	ASUDC	C. PIPER A. SUMNER
35301	M HUD 494	ST-ZONING ORD/SUBDVSN/BUILD CO	(1,4)	3	6:40PM 9:30	W	ASUDC	J. KULAGA

PLA-LANDSCAPE ARCH. (ASU MAIN CAMPUS)

92187	M PLA 161	GRAPHIC COMMUNICATION I	(4,32)	3	7:40-10:30	TTH	ARCH 221	D. SAARI
71573	M PLA 161	GRAPHIC COMMUNICATION I	(4,32)	3	7:40-10:30	TTH	ARCH 226	D. SAARI
76463	M PLA 161	GRAPHIC COMMUNICATION I	(4,32)	3	7:40-10:30	TTH	ARCH 227	D. SAARI
70753	M PLA 161	GRAPHIC COMMUNICATION I	(4,32)	3	10:40-1:30	MW	ARCH 221	D. SAARI
48169	M PLA 161	GRAPHIC COMMUNICATION I	(4,32)	3	10:40-1:30	MW	ARCH 226	D. SAARI
95457	M PLA 161	GRAPHIC COMMUNICATION I	(4,32)	3	10:40-1:30	MW	ARCH 227	D. SAARI
24914	M PLA 161	GRAPHIC COMMUNICATION I	(4,32)	3	4:40PM 7:30	TTH	ARCH 226	D. SAARI
12079	M PLA 161	GRAPHIC COMMUNICATION I	(4,32)	3	4:40PM 7:30	TTH	ARCH 227	D. SAARI
36577	M PLA 161	GRAPHIC COMMUNICATION I	(4,32)	3	4:40PM 7:30	TTH	ARCH 221	D. SAARI
24540	M PLA 161	GRAPHIC COMMUNICATION I	(4,32)	3	7:40-10:30	MW	ARCH 221	D. SAARI
68763	M PLA 161	GRAPHIC COMMUNICATION I	(4,32)	3	7:40-10:30	MW	ARCH 226	D. SAARI
33950	M PLA 262	LANDSCAPE ARCHITECTURE II	(4,5,22,32)	4	10:40-1:30	TTH	ARCH 221	STAFF D. PETRUCCI
07587	M PLA 262	LANDSCAPE ARCHITECTURE II	(4,5,22,32)	4	10:40-1:30	TTH	ARCH 226	D. PETRUCCI
17682	M PLA 262	LANDSCAPE ARCHITECTURE II	(4,5,22,32)	4	1:40-4:30	TTH	ARCH 221	D. PETRUCCI
46919	M PLA 262	LANDSCAPE ARCHITECTURE II	(4,5,22,32)	4	1:40-4:30	TTH	ARCH 226	D. PETRUCCI
03257	M PLA 262	LANDSCAPE ARCHITECTURE II	(4,5,22,32)	4	1:40-4:30	TTH	ARCH 227	D. PETRUCCI
04526	M PLA 262	LANDSCAPE ARCHITECTURE II	(4,5,22,32)	4	4:40PM 7:30	MW	ARCH 221	D. PETRUCCI
80842	M PLA 262	LANDSCAPE ARCHITECTURE II	(4,5,22,32)	4	4:40PM 7:30	MW	ARCH 226	D. PETRUCCI
33071	M PLA 262	LANDSCAPE ARCHITECTURE II	(4,5,22,32)	4	4:40PM 7:30	MW	ARCH 227	D. PETRUCCI
18511	M PLA 262	LANDSCAPE ARCHITECTURE II	(4,5,22,32)	4	1:40-4:30	MW	ARCH 221	D. PETRUCCI
22643	M PLA 262	LANDSCAPE ARCHITECTURE II	(4,5,22,32)	4	1:40-4:30	MW	ARCH 226	D. PETRUCCI
17019	M PLA 362	LANDSCAPE ARCHITECTURE IV	(4,5,13,32)	4	1:15-5:00	MW	AED 385	STAFF
08383	M PLA 363	LANDSCAPE PLANTING DESIGN	(4,5)	4	9:40-10:30 10:40-12:00 9:40-12:00	T T TH	AED 62 AED 385 AED 385	R. FISH EWAN
32080	M PLA 446	LANDSCP STRCTRS/SYS	(4)	3	9:40-10:30 10:40-11:30 9:40-11:30	W W F	AED 62 AED 377 AED 377	J. EWAN
38587	M PLA 462	LANDSCAPE ARCHITECTURE VI	(4,5,13,32)	4	1:15-5:00	WF	ARCH 220	J. EWAN
65502	M PLA 462	LANDSCAPE ARCHITECTURE VI	(4,5,13,32)	4	1:15-5:00	WF	ARCH 220	E. COOK
M PLA 493	M PUP 100	HONORS THESIS		1-3	11:40-12:30	F	AED 162	E. COOK
M PLA 493	M PUP 301	HONORS THESIS		1-3	11:40-12:30	F	AED 162	R. FISH EWAN
M PLA 499	M PUP 499	INDIVIDUALIZED INSTRUCTION	(1,4,16)	1-3	11:40-12:30	F	AED 162	E. COOK
M PLA 499	M PUP 499	INDIVIDUALIZED INSTRUCTION	(1,4,16)	1-3	11:40-12:30	F	AED 162	J. EWAN

PUP-URBAN/REGIONAL PLANNING (ASU MAIN CAMPUS)

NOTE: FOR INTERNET COURSES MEETING ONLINE SEE HTTP://ASUONLINE.ASU.EDU
FOR MORE INFORMATION AND ACCESS TO THE CLASS.

81382	M PUP 100	INTRO ENVIR DESGN I	(GS)	3	1:40-2:55	TTH	NEEB 105	J. MEUNIER
33587	M PUP 301	INTRO URBAN PLANNING	(GS)	3	12:15-1:30	TTH	AED 60	J. KIM
53485	M PUP 301	INTRO URBAN PLANNING	(GS,40)	3	N/A N/A	INT	INTRT INTRT	R. CROMARTY
19663	M PUP 363	HISTORY OF PLANNING		3	9:15-10:30	TTH	ARCH 15	K. CREWE
97570	M PUP 420	THEORY/URBAN DESIGN	(GS,4)	3	8:40-11:30	W	BYAC 220	K. CREWE
32488	M PUP 425	URBAN HOUSING ANALYSIS		3	7:40-10:30	T	ARCH 321	T. CAMERON
25762	M PUP 430	TRANSPORTATION PLANNING & ENVIRONME	(5)	3	6:05PM 8:55	TH	AED 68	M. KIHL

COLLEGE OF ARCHITECTURE & ENVIRONMENTAL DESIGN

SCHED LINE	COURSE PFX NO.	COURSE TITLE	FOOTNOTE FLAGS	SEM HRS	MEETING TIME	DAYS	BLDG & ROOM	INSTRUCTOR
11051	M PUP 434	URBAN LAND ECONOMICS		3	6:00PM 9:00	M	BYAC 210	GUHATHAKURTA
45981	M PUP 436	CITY STRUCTURE & PLANNING		3	5:40PM 8:30	W	ARCH 234	T. CAMERON K. THOMAS
58686	M PUP 462	URBAN PLANNING VI	(4,5,13,32)	4	1:40-2:30 1:40-5:30	MW MW	ARCH 321 ARCH 326	D. BRENNAN D. BRENNAN
M PUP 484	M PUP 493	CLINICAL INTERNSHIP HONOR THESIS	(4,5,16)	1-3	11:40-12:30	F	AED 158	R. YABES
13890	M PUP 494	ST:ENVIRON PLANNING ECONOMICS		3	11:40-12:30	F	AED 158	STAFF
M PUP 499	M PUP 499	INDIVIDUALIZED INSTRUCTION	(1,4,16)	1-3	11:40-12:30	F	AED 158	J. KIM
31647	M PUP 501	THE IDEA OF PLANNING		3	12:15-1:30	TTH	ARCH 234	J. KIM
41153	M PUP 501	THE IDEA OF PLANNING	(40)	3	N/A N/A	INT	INTRT INTRT	R. YABES
68482	M PUP 510	CITIZEN PARTICIPATION	(4,5)	3	5:40PM 8:30	T	ARCH 15	R. YABES K. THOMAS
35737	M PUP 525	URBAN HOUSING ANALYSIS		3	7:40-10:30	T	ARCH 321	T. CAMERON
60538	M PUP 531	PLANNING & DEVLPMNT CONTROL LAW	(4)	3	12:15-1:30	TTH	ARCH 15	R. LAI
35137	M PUP 544	URBAN LAND USE PLNG		3	12:15-1:30	MW	BYAC 270	NEW STAFF
M PUP 580	M PUP 580	PRCTM:CAPSTONE STUDIO/WORKSHOP	(4)	5	2:30-7:30	MW	ARCH 326	H. DANDEKAR
M PUP 584	M PUP 590	INTERNSHIP READING & CONFERENCE	(4,5,16)	3	1:40-2:30 3:40-4:30	F TH	AED 158 AED 158	J. KIM H. DANDEKAR
34992	M PUP 591	S:CAPSTONE:GIS CERT		1	4:40PM 5:30	T	AED 274	J. BRIGGS
M PUP 593	M PUP 593	APPLIED PROJECTS		5	11:40-12:30	F	AED 158	H. DANDEKAR
71831	M PUP 593	AP:TRANSPORTATION CAPSTONE		3	8:40-9:30	M	AED 158	M. KIHL
M PUP 595	M PUP 598	CONT REGISTRATION ST:TRANSPORTATION PLN & ENVIRONMENT	(5)	1	11:40-12:30 6:05PM 8:55	F TH	AED 158 AED 68	H. DANDEKAR M. KIHL
73777	M PUP 598	ST:THRY URBAN DESIGN		3	8:40-11:30	W	BYAC 220	K. CREWE
78694	M PUP 598	ST:WATER RESOURCES: PLNG LAW & POLICIES	(1)	3	7:40-10:30	W	ARCH 130	STAFF
17357	M PUP 598	ST:SUSTNBL TRNSPRT		3	7:40-10:30	M	ARCH 234	NEW STAFF
96682	M PUP 598	ST:TRNSPORT RSRCH		3	7:40-10:30	W	ARCH 234	M. KIHL
45543	M PUP 598	ST:ENVIRONMENTAL PLANNING ECONOMICS		3	12:15-1:30	TTH	EDB 212	STAFF
M PUP 599	M PUP 622	THESIS PLNG MTHDS II:QUANT PLNG ANALYS	(1,4,13,16)	1-6	11:40-12:30 4:40PM 7:30	W W	AED 158 AED 62	M. KIHL GUHATHAKURTA
15535	M PUP 644	PUBLIC SECTOR PLANNING		3	7:40-10:30	TH	ARCH 132	J. KIM

PUP-URBAN/REGIONAL PLANNING (ASU EXTENDED CAMPUS)

NOTE: FOR INTERNET COURSES MEETING ONLINE SEE HTTP://ASUONLINE.ASU.EDU
FOR MORE INFORMATION AND ACCESS TO THE CLASS.

53485	M PUP 301	INTRO URBAN PLANNING	(GS,40)	3	N/A N/A	INT	INTRT INTRT	R. CROMARTY
41153	M PUP 501	THE IDEA OF PLANNING	(40)	3	N/A N/A	INT	INTRT INTRT	R. YABES
60322	M PUP 598	ST:HISTORIC PRESERVATION PRACTIC		3	5:40PM 8:30	T	ASUDC	D. ABELE

SCHOOL OF DESIGN OFFICE: AED154 PHONE: (480)965-4135

DSC-SCHOOL OF DESIGN (ASU MAIN CAMPUS)

82198	M DSC 101	DESIGN AWARENESS	(GS)	3	9:15-10:30	TTH	AED 60	J. GIARD
16286	M DSC 236	INTRO COMPUTER MODELING	(GS,4,32)	3	1:40-2:55	MW	COOR L1-54	P. SHIGO
89634	M DSC 440	FINDING PURPOSE		3	1:40-2:55	TTH	AED 68	W. HEYWOOD
M DSC 494	M DSC 494	ST:INTER CONCEPT PROTOTYPES	(1,4)	3	6:15PM 8:15	MW	AED 71	P. ROTHSTEIN
35061	M DSC 501	QUALITATIVE RESEARCH DESIGN	(4)	3	8:40-11:30	W	AED 71	P. ROTHSTEIN
00554	M DSC 527	MOD DSGN THRY		3	9:15-11:55	TH	AED 274	J. BERNARDI
M DSC 590	M DSC 590	READING AND CONF RESEARCH	(1,4,15,24)	1-3	7:40-8:30	F	AED 154	J. GIARD
M DSC 593	M DSC 593	APPLIED PROJECTS	(1,4,13,15)	3	8:40-9:30	F	AED 154	J. GIARD
12973	M DSC 593	APPLIED PROJECTS	(1,4,13,15)	3	9:40-10:30	F	AED 154	STAFF
17302	M DSC 593	APPLIED PROJECTS	(1,4,13,15)	3	9:40-10:30	F	AED 154	STAFF
68274	M DSC 593	CONT REGISTRATION	(4,24)	1	1:40-4:55	F	AED 154	J. GIARD
97718	M DSC 598	ST:FACILITIES PLANNING & MGT	(1,13)	3	9:15-11:55	T	AED 274	J. MCCOY
06423	M DSC 598	ST:MTHDS IN VISUAL COMM II	(1,4,5)	3	9:15-11:55	T	ARCH 214	M. PATEL
79243	M DSC 598	ST:THESIS DOCUMENT DESIGN	(1,4)	3	8:40-11:30	M	ARCH 130	A. SANFT
M DSC 599	M DSC 599	THESIS	(1,4,13,15)	3	7:40-8:30	F	AED 154	STAFF
M DSC 599	M DSC 599	THESIS	(1,4,13,15)	3	7:40-8:30	F	AED 154	STAFF
M DSC 599	M DSC 599	THESIS	(1,4,13,15)	3	7:40-8:30	F	AED 154	STAFF

COLLEGE OF ARCHITECTURE & ENVIRONMENTAL DESIGN

SCHED LINE	COURSE PFX NO.	COURSE TITLE	FOOTNOTE FLAGS	SEM HRS	MEETING TIME	DAYS	BLDG & ROOM	INSTRUCTOR
	M DSC 599	THESIS	(1,4,13,15)	3	7:40-8:30	F	AED 154	STAFF
	M DSC 599	THESIS	(1,4,13,15)	3	7:40-8:30	F	AED 154	STAFF
	M DSC 599	THESIS	(1,4,13,15)	3	7:40-8:30	F	AED 154	STAFF
	M DSC 599	THESIS	(1,4,13,15)	3	7:40-8:30	F	AED 154	STAFF
	M DSC 599	THESIS	(1,4,13,15)	3	7:40-8:30	F	AED 154	STAFF

GRA-GRAPHIC DESIGN (ASU MAIN CAMPUS)

82289	M GRA 112	GRAPHIC DGSN HIS II		3	6:40PM 7:55	MW	AED 60	STAFF
63308	M GRA 122	PRINCIPLES FOR GRAPHIC DSN II	(4,5,22,32)	3	8:40-10:30 12:40-1:30	TTH W	AED 355 AED 68	J. BRUNGART J. BRUNGART
80172	M GRA 122	PRINCIPLES FOR GRAPHIC DSN II	(4,5,22,32)	3	4:40PM 6:30 12:40-1:30	TTH W	AED 363 AED 68	J. BRUNGART J. BRUNGART
16551	M GRA 122	PRINCIPLES FOR GRAPHIC DSN II	(4,5,22,32)	3	4:40PM 6:30 12:40-1:30	TTH W	AED 355 AED 68	A. WEED J. BRUNGART
27140	M GRA 122	PRINCIPLES FOR GRAPHIC DSN II	(4,5,22,32)	3	4:40PM 6:30 12:40-1:30	MW W	AED 355 AED 68	A. WEED J. BRUNGART
48878	M GRA 286	VISUAL COMM II	(4,5,32)	3	10:40-1:30	MW	AED 355	A. WEED
40699	M GRA 286	VISUAL COMM II	(4,5,32)	3	10:40-1:30	TTH	AED 355	J. WURDOCK
45940	M GRA 287	LETTERFORM II	(4,5,32)	3	10:40-1:30	MW	AED 363	W. JONES
93154	M GRA 287	LETTERFORM II	(4,5,32)	3	10:40-1:30	TTH	AED 363	A. WEED
47897	M GRA 345	DESIGN RHETORIC	(GS,4,5,32)	3	8:40-10:30	MW	ARCH 13	J. WHITE
39693	M GRA 385	TYPOGRAPHY II	(4,5,32)	3	1:40-4:30	MW	AED 363	A. SANFT
50761	M GRA 385	TYPOGRAPHY II	(4,5,32)	3	1:40-4:30	TTH	AED 363	A. SANFT
61066	M GRA 387	VISUAL COMM IV	(4,5,13,32)	3	1:40-4:30	MW	AED 355	M. PATEL
00988	M GRA 387	VISUAL COMM IV	(4,5,13,32)	3	1:40-4:30	TTH	AED 355	M. PATEL
31322	M GRA 423	ADV INTERACTION DGN		3	10:40-1:30	TTH	ARCH 240	STAFF
14845	M GRA 482	VISUAL COMM VI	(4,5,13,32)	3	1:40-4:30	MW	ARCH 240	STAFF
23767	M GRA 482	VISUAL COMM VI	(4,5,13,32)	3	10:40-1:30	MW	ARCH 240	STAFF
	M GRA 493	HONORS THESIS	(1,15,19)	1-6	4:40PM 5:30	F	AED 154	STAFF
35928	M GRA 494	ST:DSGN TECHNOLOGIES	(4,32)	3	4:40PM 7:30	TTH	ARCH 240	E. MONTGOMERY
	M GRA 499	INDIVIDUALIZED INSTRUCTION	(1,4)	3	7:40-8:30	F	AED 154	M. PATEL

IND-INDUSTRIAL DESIGN (ASU MAIN CAMPUS)

17271	M IND 121	PRINCIPLES INDUSTRIAL DSGN I	(4,5)	3	12:15-1:30	TTH	AED 68	STAFF
95192	M IND 122	PRINCIPLES FOR INDUSTRIAL DSN II	(4,5,32)	3	8:40-10:30	MWF	ARCH 235	P. SHIGO
38035	M IND 122	PRINCIPLES FOR INDUSTRIAL DSN II	(4,5,32)	3	10:40-12:30	MWF	ARCH 235	P. SHIGO
48189	M IND 122	PRINCIPLES FOR INDUSTRIAL DSN II	(4,5,32)	3	8:40-10:30	MWF	ARCH 241	STAFF
29381	M IND 228	IMAGING & VISUALIZATION	(4,5,22,32)	3	8:40-10:30 12:40-1:30	TTH W	ARCH 235 AED 62	L. MCDERMOTT L. MCDERMOTT
10144	M IND 228	IMAGING & VISUALIZATION	(4,5,22,32)	3	10:40-12:30 12:40-1:30	TTH W	ARCH 235 AED 62	L. MCDERMOTT L. MCDERMOTT
41633	M IND 243	PROCESS & DESIGN	(4,5,32)	3	11:15-12:30	MW	AED 68	J. VELASQUEZ
77964	M IND 261	INDUSTRIAL DESIGN II	(4,5,22,32)	3	2:40-4:30 12:40-1:30	MW M	ARCH 241 AED 62	J. ARNOLD J. VELASQUEZ
32182	M IND 261	INDUSTRIAL DESIGN II	(4,5,22,32)	3	4:40PM 6:30 12:40-1:30	TTH M	ARCH 235 AED 62	J. WANBERG J. VELASQUEZ
70166	M IND 317	20TH CENT DESIGN II	(GS,18)	3	9:40-10:55	MW	AED 68	P. BORADKAR
87584	M IND 317	20TH CENT DESIGN II	(GS)	3	1:40-2:55	MW	COOR 170	STAFF
48184	M IND 328	GRAPHICS/ INDUSTRIAL DESIGN	(4,5)	3	12:15-1:30	TTH	AED 62	D. SHIN
05638	M IND 361	INDUSTRIAL DSGN IV	(4,5,13,32)	5	1:40-4:55	MWF	AED 265	D. HERRING
34687	M IND 461	DESIGN PROJECT II	(4,5,13,32)	5	1:40-4:55	MWF	AED 365	D. SHIN
22739	M IND 474	DESIGN SEMINAR	(4,5)	3	5:40PM 8:30	W	ARCH 321	J. VELASQUEZ
	M IND 499	INDEPENDENT STUDY	(1,4)	1-3	7:40-8:30	F	AED 154	STAFF

INT-INTERIOR DESIGN (ASU MAIN CAMPUS)

22666	M INT 120	DRAWING FOR INTERIOR DSGN	(4,32)	3	10:40-12:30	MWF	ARCH 241	STAFF
08664	M INT 120	DRAWING FOR INTERIOR DSGN	(4,32)	3	11:40-2:30	TTH	ARCH 241	THIBEAU CATSIS
78684	M INT 120	DRAWING FOR INTERIOR DSGN	(4,32)	3	5:40PM 8:30	MW	ARCH 241	T. JOHANNES
02894	M INT 120	DRAWING FOR INTERIOR DSGN	(4,32)	3	12:40-2:30	MWF	ARCH 241	P. FARR
36462	M INT 121	INTRO COMP MODELING-INT DSGN	(GS,22,32)	3	3:40-4:55 2:40-3:30	M W	COOR L1-14 AED 60	D. BENDER D. BENDER
					N/A N/A	INT	INTNMN INTNMN	D. BENDER
95144	M INT 121	INTRO COMP MODELING-INT DSGN	(GS,22,32)	3	3:40-4:55 2:40-3:30	W W	COOR L1-14 AED 60	D. BENDER D. BENDER
					N/A N/A	INT	INTNMN INTNMN	D. BENDER
13783	M INT 131	DSGN/HUMAN BEHAVIOR	(GS)	3	3:15-4:30	TTH	NEEB 105	J. MCCOY

COLLEGE OF ARCHITECTURE & ENVIRONMENTAL DESIGN

SCHED LINE	COURSE PFX NO.	COURSE TITLE	FOOTNOTE FLAGS	SEM HRS	MEETING TIME	DAYS	BLDG & ROOM	INSTRUCTOR
96042	M INT 238	INTRO TO CAD	(22,32)	3	9:15-10:30 2:40-3:30	T M	COOR L1-72 AED 60	D. BENDER D. BENDER
					N/A N/A	INT	INTNMN INTNMN	D. BENDER
37482	M INT 238	INTRO TO CAD	(22,32)	3	9:15-10:30 2:40-3:30	TH M	COOR L1-72 AED 60	D. BENDER D. BENDER
					N/A N/A	INT	INTNMN INTNMN	D. BENDER
76006	M INT 238	INTRO TO CAD	(22,32)	3	10:40-11:55 2:40-3:30	T M	COOR L1-72 AED 60	D. BENDER D. BENDER
					N/A N/A	INT	INTNMN INTNMN	D. BENDER
63365	M INT 238	INTRO TO CAD	(22,32)	3	10:40-11:55 2:40-3:30	TH M	COOR L1-72 AED 60	D. BENDER D. BENDER
					N/A N/A	INT	INTNMN INTNMN	D. BENDER
30400	M INT 238	INTRO TO CAD	(22,32)	3	4:40PM 5:55 2:40-3:30	T M	COOR L1-14 AED 60	D. BENDER D. BENDER
					N/A N/A	INT	INTNMN INTNMN	D. BENDER
54647	M INT 238	INTRO TO CAD	(22,32)	3	4:40PM 5:55 2:40-3:30	TH M	COOR L1-14 AED 60	D. BENDER D. BENDER
					N/A N/A	INT	INTNMN INTNMN	D. BENDER
34099	M INT 238	INTRO TO CAD	(22,32)	3	6:15PM 7:30 2:40-3:30	T M	COOR L1-14 AED 60	D. BENDER D. BENDER
					N/A N/A	INT	INTNMN INTNMN	D. BENDER
76025	M INT 238	INTRO TO CAD	(22,32)	3	6:15PM 7:30 2:40-3:30	TH M	COOR L1-14 AED 60	D. BENDER D. BENDER
					N/A N/A	INT	INTNMN INTNMN	D. BENDER
84166	M INT 261	INT DGN STU I:RES	(4,5)	3	8:40-11:30	TTH	ARCH 241	L. JOHNSON
61607	M INT 261	INT DGN STU I:RES	(4,5)	3	2:40-5:30	TTH	ARCH 241	MUNOZ-ALARCON
41995	M INT 311	HIST INTERIOR DESIGN II	(GS,5,18)	3	4:40PM 5:55	TTH	AED 68	STAFF
06869	M INT 353	INT MAT FIN /SPECS	(4,5)	3	9:40-12:30	M	ARCH 128	THIBEAU CATSIS
53107	M INT 365	INTER DSGN STUDIO II	(4,5,13,32)	5	1:40-4:55	MWF	AED 271	J. BERNARDI
74221	M INT 451	AMBIENT ENVIRONMENT	(4,5)	3	10:40-11:55	TTH	AED 68	V. LERUM
47801	M INT 465	INT DSGN STUDIO V	(4,5,13,32)	5	1:40-4:55	MWF	AED 383	T. WITT
39688	M INT 472	PRO-PRACTICE/INTR DESIGN	(4,5)	2	10:40-11:55	MW	AED 62	T. WITT

W.P. CAREY SCHOOL OF BUSINESS

SCHED LINE	COURSE PFX NO.	COURSE TITLE	FOOTNOTE FLAGS	SEM HRS	MEETING TIME	DAYS	BLDG & ROOM	INSTRUCTOR
DEAN: ROBERT E. MITTELSTAEDT, JR. OFFICE: BAC600 PHONE: (480)965-2468								
UNDERGRAD SCHOOL OF BUSINESS OFFICE: BA 109 PHONE: (480)965-3760								
COB-COLLEGE OF BUSINESS (ASU MAIN CAMPUS)								
23681	M COB 294	ST:CIVIC LEADERSHIP	(26)	3	7:40-8:55	TTH	BA L1-21	B. FORSS
	M COB 294	ST:CAREER AWARENESS-BUSINESS	(18,26)	1	10:40-11:55	M	BA 358	J. DESANA
➔ NOTE: ABOVE CLASS MEETS - START: 01/24/05 - END: 04/18/05								
44864	M COB 294	ST:CAREER AWARENESS-BUSINESS	(18,26)	1	10:40-11:55	W	BA 358	J. DESANA
➔ NOTE: ABOVE CLASS MEETS - START: 01/19/05 - END: 04/13/05								
	M COB 301	BUSINESS FORUM	(5,26)	1	3:15-5:05	T	BAC 216	J. BEHRENS
	M COB 301	BUSINESS FORUM	(5,26)	1	3:20-5:05	T	COOR L1-88	
	M COB 301	BUSINESS FORUM	(5,26)	1	3:15-5:05	T	BAC 216	M. DONAHUE
	M COB 301	BUSINESS FORUM	(5,26)	1	3:20-5:05	T	SCOB 301	
	M COB 301	BUSINESS FORUM	(5,26)	1	3:15-5:05	T	BAC 216	R. LEVERETTE
	M COB 301	BUSINESS FORUM	(5,26)	1	3:20-5:05	T	COOR L1-10	
	M COB 301	BUSINESS FORUM	(5,26)	1	3:15-5:05	TH	BAC 216	K. FARIS
	M COB 301	BUSINESS FORUM	(5,26)	1	3:20-5:05	TH	COOR L1-10	STAFF
	M COB 301	BUSINESS FORUM	(5,26)	1	3:15-5:05	TH	BAC 216	J. REAVIS
	M COB 301	BUSINESS FORUM	(5,26)	1	3:20-5:05	TH	BA 365	
	M COB 301	BUSINESS FORUM	(5,26)	1	3:15-5:05	TH	BAC 216	K. HAGEN
	M COB 492	HONORS DIRECTED STUDY	(19,26)	2	3:20-5:05	TH	COOR L1-88	K. FARIS
	M COB 492	HONORS DIRECTED STUDY	(19,26)	2	1:40-3:30	M	BA L1-21	STAFF
	M COB 493	HONORS THESIS	(14,15,19)	1-6	4:40PM 5:30	T	BA 150	STAFF
	M COB 494	ST:HONORS RESEARCH	(19,24,26)	1-2	9:40-10:30	M	BA L1-21	STAFF
	M COB 494	ST:HONORS RESEARCH	(19,24,26)	1-2	1:40-2:55	W	BA L1-21	STAFF

W.P. CAREY SCHOOL OF BUSINESS

SCHED LINE	COURSE PFX NO.	COURSE TITLE	FOOTNOTE FLAGS	SEM HRS	MEETING TIME	DAYS	BLDG & ROOM	INSTRUCTOR
17090	M ACC 492	HONORS DIRECTED STUDY	(26)	3	12:00-3:00	F	BA 297C	STAFF
35631	M ACC 494	ST:TAXES/BUS DECISIONS ADV	(19,26)	3	3:15-4:30	MW	BA 365	STAFF
	M ACC 498	PS:CAPITAL MARKETS/ BUS VAL	(19,26)	3	12:15-1:30	TTH	BA L1-25	J. OHLSON
45686	M ACC 499	INDIVIDUALIZED INSTRUCTION	(26)	1-3	8:00-11:00	F	BA 223A	STAFF
	M ACC 790	READING AND CONF		1-12	8:30-11:30	S	BA 223	STAFF
	M ACC 791	DOC SEM IN ACCTNG		3	8:00-11:00	W	NUR 327	J. COMPRIX
	M ACC 795	CONT REGISTRATION	(14,15)	1	4:40PM 5:30	T	BA 267A	J. BOATSMAN

ACC-ACCOUNTING (ASU EXTENDED CAMPUS)

- NOTE: COURSES MAY BE LIMITED TO MAJORS ONLY DURING PRE-REG/SEE DEPT
- NOTE: FOR INTERNET COURSES MEETING ONLINE SEE HTTP://ASUONLINE.ASU.EDU
- FOR MORE INFORMATION AND TO ACCESS THE CLASS.

25030	M ACC 250	INTRODUCTORY ACCOUNTING LAB	(13,40)	1	N/A N/A	INT	INTRT INTRT	K. WIGAL
-------	-----------	-----------------------------	---------	---	---------	-----	-------------	----------

ECONOMICS DEPT. OFFICE: BAC659 PHONE: (480)965-3531

ECN-ECONOMICS (ASU MAIN CAMPUS)

- NOTE: COURSES MAY BE LIMITED TO MAJORS ONLY DURING PRE-REG/SEE DEPT

81664	M ECN 111	MACROECON PRINCIPLES	(GS)	3	8:40-9:55	MW	BAC 216	M. MELVIN
86784	M ECN 111	MACROECON PRINCIPLES	(GS)	3	12:15-1:30	MW	BAC 116	M. MELVIN
08062	M ECN 111	MACROECON PRINCIPLES	(GS)	3	1:40-2:55	MW	BAC 116	J. KINGSTON
53276	M ECN 111	MACROECON PRINCIPLES	(GS)	3	10:40-11:55	TTH	BAC 215	STAFF
08702	M ECN 112	MICROECON PRINCIPLES	(GS)	3	9:15-10:30	TTH	BAC 116	P. BOYES
64924	M ECN 112	MICROECON PRINCIPLES	(GS)	3	10:40-11:55	TTH	BAC 216	P. BURGESS
99743	M ECN 112	MICROECON PRINCIPLES	(GS)	3	3:15-4:30	TTH	BAC 116	W. BOYES
20245	M ECN 112	MICROECON PRINCIPLES	(GS)	3	10:40-11:55	MW	BAC 116	N. ROBERTS
79012	M ECN 112	MICROECON PRINCIPLES	(GS)	3	1:40-2:55	MW	MUR 201	N. ROBERTS
05849	M ECN 112	MICROECON PRINCIPLES	(GS)	3	8:40-9:55	MW	BAC 215	A. DESERPA
11007	M ECN 112	MICROECON PRINCIPLES	(GS)	3	6:05PM 8:55	M	BAC 116	STAFF
	M ECN 294	ST:MICROECONOMICS	(19)	3	1:40-2:55	TTH	BAC 201	J. MCDOWELL
	M ECN 294	ST:MICROECONOMICS	(19)	3	10:40-11:55	TTH	BAC 323	J. MCDOWELL
81057	M ECN 306	SURVEY INTERNATIONAL ECONOMICS	(GS,5,26)	3	1:40-2:55	MW	BAC 316	STAFF
59973	M ECN 306	SURVEY INTERNATIONAL ECONOMICS	(GS,5,26)	3	9:15-10:30	TTH	BAC 215	STAFF
29187	M ECN 313	INTERMED MACROECON THEORY	(GS,5,26)	3	10:40-11:55	MW	BA 265	K. REFFETT
86693	M ECN 313	INTERMED MACROECON THEORY	(GS,5,26)	3	9:15-10:30	TTH	BA 265	M. DATTA
98477	M ECN 314	INTERMED MICROECON THEORY	(GS,5,26)	3	1:40-2:55	TTH	BA 353	A. DESERPA
59671	M ECN 314	INTERMED MICROECON THEORY	(GS,5,26)	3	10:40-11:55	TTH	BA 353	E. SCHLEE
88496	M ECN 360	ECONOMIC DEVELOPMENT	(GS,5,26)	3	8:40-9:55	MW	BA 365	J. MENDEZ
67332	M ECN 382	MANAGERIAL ECONOMICS	(3,26)	3	7:40-8:55	MW	BAC 316	S. HAPPEL
30238	M ECN 382	MANAGERIAL ECONOMICS	(3,26)	3	10:40-11:55	MW	BAC 215	S. HAPPEL
27320	M ECN 410	APPLIED BUS FORCSTNG	(5,18,26)	3	9:15-10:30	TTH	BA 365	S. LOW
15863	M ECN 421	EARN'S & EMPLOYM'T	(GS,5,18,26)	3	10:40-11:55	MW	BAC 313	J. KINGSTON
16341	M ECN 436	INTERNATL TRADE THEORY	(GS,5,18,26)	3	12:15-1:30	TTH	BA 341	M. DATTA
62816	M ECN 450	LAW & ECONOMICS	(GS,5,18,26)	3	10:40-11:55	TTH	BA 265	A. DESERPA
10335	M ECN 470	MATHEMATICAL ECON	(5,18,26)	3	1:40-2:55	MW	BAC 324	M. JOHNSON
89079	M ECN 475	CAPSTONE IN ECON	(GS,5,26)	3	1:40-2:55	TTH	BAC 311	P. BURGESS
	M ECN 484	LEGIS INTERNSHIP	(5,15,26)	6-12	4:40PM 5:55	TH	BAC 600C	J. MCDOWELL
	M ECN 484	ECONOMICS INTERNSHIP	(5,15,18,26)	1-6	4:40PM 5:55	T	BAC 600C	J. MCDOWELL
	M ECN 493	HONORS THESIS	(GS,14,15,19)	1-6	4:40PM 5:55	T	BAC 600C	J. KINGSTON
28173	M ECN 494	ST:ADV MACROECONOMICS	(5,19,26)	3	8:40-9:55	MW	BAC 323	E. PRESCOTT
62349	M ECN 494	ST:ECONOMICS OF AUCTIONS	(5,18,26)	3	10:40-11:55	TTH	BA L1-27	M. JOHNSON
	M ECN 499	INDIVIDUALIZED INSTRUCTION	(14,15,18,26)	1-3	4:40PM 5:55	T	BAC 600C	J. KINGSTON
90767	M ECN 553	INDUSTRIAL ORGANIZATION	(5,26)	3	9:15-10:30	TTH	BA 390	STAFF
	M ECN 584	ECONOMICS INTERNSHIP	(2,5,24)	1-3	3:15-4:30	TH	BAC 600C	J. MCDOWELL
	M ECN 590	READING AND CONF	(14,15,24)	1-3	4:40PM 5:55	W	BAC 600C	S. LOW
	M ECN 591	SSET:ECONOMICS SEMINAR	(2,24)	1-3	3:15-4:30	DAILY	BA L1-27	B. HERRENDORF
	M ECN 592	RESEARCH	(14,15,24)	1-12	4:40PM 5:55	W	BAC 600C	S. LOW
	M ECN 593	APPLIED PROJECTS	(14,15,24)	3	4:40PM 5:55	M	BAC 600C	S. AHN
	M ECN 595	CONT REGISTRATION	(24)	1	4:40PM 5:30	M	BAC 600C	A. BLAKEMORE
	M ECN 599	THESIS	(14,15,24)	1-6	4:40PM 5:55	W	BAC 600C	S. LOW

W.P. CAREY SCHOOL OF BUSINESS

SCHED LINE	COURSE PFX NO.	COURSE TITLE	FOOTNOTE FLAGS	SEM HRS	MEETING TIME	DAYS	BLDG & ROOM	INSTRUCTOR
37869	M ECN 713	MACROECONOMICS ANALYSIS II	(5,26)	3	8:40-9:55	MW	BA 390	R. ROGERSON
00577	M ECN 714	MICROECONOMICS ANALYSIS II	(5,26)	3	12:15-1:30	TTH	BAC 313	A. MANELLI
59959	M ECN 721	LABOR ECONOMICS I	(5,26)	3	10:40-11:55	TTH	BA 390	M. KEANE
83364	M ECN 725	ECONOMETRICS I	(5,26)	3	9:15-10:30	TTH	BA L1-25	S. AHN
02693	M ECN 727	ECONOMETRICS III	(5,26)	3	1:40-2:55	TTH	BA 358	S. AHN
57416	M ECN 760	ECON GROWTH/DEVELOPMT	(5,26)	3	10:40-11:55	MW	BA 390	M. SANTOS
	M ECN 790	READING AND CONF	(14,15,24)	3	4:40PM 5:55	T	BAC 600C	E. PRESCOTT
	M ECN 792	RESEARCH	(14,15,24)	1-6	3:15-4:30	W	BAC 600C	B. HERRENDORF
	M ECN 795	CONT REGISTRATION	(14,15,24)	1	4:40PM 5:30	F	BAC 600C	S. LOW
	M ECN 799	DISSERTATION	(14,15,24)	1-12	4:40PM 5:55	W	BAC 600C	L. ZHOU

QBA-QUAN. BUSINESS ANALYSIS (ASU MAIN CAMPUS)

- NOTE: COURSES MAY BE LIMITED TO MAJORS ONLY DURING PRE-REG/SEE DEPT

- NOTE: THE COMMON FINAL EXAM FOR ALL SECTIONS OF M QBA 221

- IS SCHEDULED FOR

26519	M QBA 221	STATISTICAL ANALYSIS	(GS,5,13,26)	3	10:40-11:55	MW	BAC 216	E. FULLER
27845	M QBA 221	STATISTICAL ANALYSIS	(GS,5,13,26)	3	3:15-4:30	MW	BAC 216	H. ANDER
82475	M QBA 221	STATISTICAL ANALYSIS	(GS,5,13,26)	3	12:15-1:30	TTH	BAC 216	E. FULLER
30046	M QBA 421	APPLIED QUALITY ANALYSIS II	(5,18,26)	3	4:40PM 5:55	MW	BA L1-25	R. BURDICK
	M QBA 499	INDIVIDUALIZED INSTRUCTION	(14,15,26)	3	3:40-4:30	W	BAC 600C	STAFF
99655	M QBA 530	EXPERIMENTAL DESIGN		3	3:15-4:30	TTH	BA L1-31	STAFF
17245	M QBA 535	MULTIVARIATE METHODS		3	3:15-4:30	MW	BA L1-25	STAFF
	M QBA 590	READING AND CONF	(14,15,24)	1-12	3:15-4:30	T	BAC 600C	R. BURDICK
	M QBA 592	RESEARCH	(14,15,24)	1-12	3:40-4:30	W	BAC 600C	A. BLAKEMORE
	M QBA 593	APPLIED PROJECT	(14,15,24,26)	3	4:40PM 5:30	T	BAC 600C	A. BLAKEMORE
	M QBA 595	CONT REGISTRATION	(14,15,24,26)	1	4:40PM 5:30	T	BAC 600C	A. BLAKEMORE
	M QBA 599	THESIS	(14,15,24)	1-12	3:40-4:30	TH	BAC 600C	A. BLAKEMORE
	M QBA 790	READING AND CONF	(14,15,24)	1-12	3:40-4:30	W	BAC 600C	A. BLAKEMORE
86735	M QBA 791	DSQB:RESRCH METHODS	(5)	3	1:40-2:55	MW	BAC 600C	A. BLAKEMORE
	M QBA 792	RESEARCH	(14,15,24)	1-12	3:40-4:30	W	BAC 600C	A. BLAKEMORE
	M QBA 799	DISSERTATION	(14,15,24)	1-12	3:40-4:30	W	BAC 600C	STAFF

FINANCE DEPT. OFFICE: BAC519 PHONE: (480)965-3131

FIN-FINANCE (ASU MAIN CAMPUS)

- NOTE: COURSES MAY BE LIMITED TO MAJORS ONLY DURING PRE-REG/SEE DEPT

- NOTE: THE COMMON FINAL EXAM FOR M FIN 300 IS SCHEDULED

- FOR SATURDAY, MAY 7, 2005 FROM 12:20 TO 2:10 PM.

18680	M FIN 300	FUND OF FINANCE	(5,18,26,32)	3	7:40-8:55	TTH	BAC 216	L. LICON
61945	M FIN 300	FUND OF FINANCE	(5,18,26,32)	3	9:15-10:30	TTH	BAC 216	L. LICON
56156	M FIN 300	FUND OF FINANCE	(5,18,26,32)	3	1:40-2:55	TTH	BAC 216	L. LICON
52462	M FIN 300	FUND OF FINANCE	(5,18,26,32)	3	6:05PM 8:55	W	BAC 216	D. HOFFMAN
85705	M FIN 331	FIN MARKETS/INSTITNS	(4,5,26)	3	10:40-11:55	MW	BA 365	G. WILT
53442	M FIN 331	FIN MARKETS/INSTITNS	(4,5,26)	3	1:40-2:55	MW	BA 353	G. WILT
27009	M FIN 331	FIN MARKETS/INSTITNS	(4,5,26)	3	6:05PM 8:55	W	BA L1-25	E. SCARBROUGH
93518	M FIN 361	MANAGERIAL FINANCE	(4,5,18,26)	3	10:40-11:55	MW	BA 359	L. LINDSEY
11677	M FIN 361	MANAGERIAL FINANCE	(4,5,18,26)	3	1:40-2:55	TTH	BA 359	J. HOFFMEISTER
82334	M FIN 361	MANAGERIAL FINANCE	(4,5,18,26)	3	3:15-4:30	TTH	BA 359	J. HOFFMEISTER
60412	M FIN 361	MANAGERIAL FINANCE	(4,5,18,26)	3	6:05PM 8:55	T	BA 358	L. LINDSEY
67102	M FIN 380	PERSONAL FNCL MGMT	(3,8,26)	3	1:40-2:55	MW	BAC 215	D. HOFFMAN
28817	M FIN 380	PERSONAL FNCL MGMT	(3,8,26)	3	3:15-4:30	MW	BAC 215	D. HOFFMAN
42300	M FIN 380	PERSONAL FNCL MGMT	(3,8,26)	3	6:05PM 8:55	M	BAC 215	D. HOFFMAN
89767	M FIN 421	SECURITY ANALYSIS & PORTFOLIO MANAGEMENT	(4,5,26,32)	3	12:15-1:30	MW	BA 365	J. JUERGENS
35023	M FIN 421	SECURITY ANALYSIS & PORTFOLIO MANAGEMENT	(4,5,26,32)	3	1:40-2:55	MW	BA 365	J. JUERGENS
38427	M FIN 421	SECURITY ANALYSIS & PORTFOLIO MANAGEMENT	(4,5,26,32)	3	9:15-10:30	TTH	BA 359	A. BUDOLFSON
52890	M FIN 421	SECURITY ANALYSIS & PORTFOLIO MANAGEMENT	(4,5,26,32)	3	6:05PM 8:55	W	BA 359	A. BUDOLFSON
81160	M FIN 427	DERIVATIVE FINANCIAL SECURITIES	(4,5,26,32)	3	10:40-11:55	MW	BA 353	J. JUERGENS
74978	M FIN 431	MGMT FINANCIAL INST	(4,5,26)	3	6:05PM 8:55	T	BA 365	STAFF
63011	M FIN 456	INTL FIN MGMT	(GS,4,5,26)	3	12:15-1:30	TTH	BA 365	A. BUDOLFSON
	M FIN 456	INTL FIN MGMT	(GS,4,5,26)	3	6:05PM 8:55	TH	BA 358	STAFF
10873	M FIN 461	FINANCIAL CASES & MODELING	(GS,4,5,26)	3	1:40-2:55	MW	BAC 313	J. CESTA
64306	M FIN 461	FINANCIAL CASES & MODELING	(GS,4,5,26)	3	3:15-4:30	MW	BAC 313	J. CESTA

W.P. CAREY SCHOOL OF BUSINESS

SCHED LINE	COURSE PFX NO.	COURSE TITLE	FOOTNOTE FLAGS	SEM HRS	MEETING TIME	DAYS	BLDG & ROOM	INSTRUCTOR
24880	M FIN 461	FINANCIAL CASES & MODELING	(GS,4,5,26)	3	6:05PM 8:55	M	BAC 313	J. CESTA
23379	M FIN 461	FINANCIAL CASES & MODELING	(GS,4,5,26)	3	10:40—11:55	TTH	BAC 313	J. HOFFMEISTER
	M FIN 461	FINANCIAL CASES & MODELING	(GS,4,5,26)	3	3:15—4:30	TTH	BAC 215	STAFF
	M FIN 484	INTERNSHIP	(14,15,24,26)	1-12	2:40—3:30	F	BAC 519	J. CESTA
	M FIN 492	HONORS DIRECTED STUDY	(14,15,19)	3	4:00—5:30	TTH	BAC 519	J. COLES
	M FIN 493	HONORS THESIS	(14,15,19)	1-6	2:40—3:30	F	BAC 519	M. SIMONSON M. HERTZEL R. STEARNS R. STEARNS J. COLES
	M FIN 494	ST:HONORS TOPICS	(4,19,26)	3	1:40—4:30	TH	BA 390	
	M FIN 499	INDIVIDUALIZED INSTRUCTION	(14,15,24,26)	1-3	2:40—3:30	M	BAC 519	
	M FIN 584	INTERNSHIP	(5,14,15,24)	3-6	2:40—3:30	M	BAC 519	G. GALLINGER
	M FIN 590	READING AND CONF	(5,14,15,24)	1-12	2:40—3:30	M	BAC 519	J. COLES
	M FIN 592	RESEARCH	(5,14,15,24)	1-12	2:40—3:30	M	BAC 519	J. COLES
	M FIN 599	THESIS	(5,14,15,24)	1-12	2:40—3:30	M	BAC 519	J. COLES
	M FIN 790	READING AND CONF	(5,14,15,24)	1-12	2:40—3:30	M	BAC 519	J. COLES
	M FIN 791	DS:INVESTMENTS	(5,26)	3	3:15—7:30	W	BA 390	S. DIECKMANN
➤ NOTE: ABOVE CLASS MEETS - START: 02/28/05 - END: 05/12/05								
➤ NOTE: ABOVE CLASS IS FOR TRIMESTER 3								
	M FIN 792	RESEARCH	(5,14,15,24)	1-12	2:40—3:30	M	BAC 519	J. COLES
	M FIN 793	AP:THRY-FINANCE II	(5,14,15,24)	3	1:40—10:00	M	BA 390	M. HERTZEL S. DIECKMANN
➤ NOTE: ABOVE CLASS MEETS - START: 02/28/05 - END: 05/12/05								
➤ NOTE: ABOVE CLASS IS FOR TRIMESTER 3								
	M FIN 795	CONT REGISTRATION	(5,14,15,24)	1	2:40—3:30	M	BAC 519	J. COLES
	M FIN 799	DISSERTATION	(5,14,15,24)	1-12	2:40—3:30	M	BAC 519	J. COLES

SCHOOL OF HEALTH MGT & POLICY OFFICE: BA 318 PHONE: (480) 965-7778

HSM-HEALTH MANAGEMENT/POLICY (ASU MAIN CAMPUS)

98167	M HSM 220	HEALTH CARE ORG		3	3:15—4:30	TTH	NUR 101	J. PRIEST KIRKMAN-LIFF L. HIXON
35203	M HSM 220	HEALTH CARE ORG		3	4:40PM 5:55	TTH	NUR 101	KIRKMAN-LIFF L. HIXON J. PRIEST
52591	M HSM 493	HONORS THESIS	(14,15,19)	1-6	4:40PM 5:30	MWF	BA 318	J. WILSON
75162	M HSM 520	PHARM/BIOTECH/MED TECH IND		3	6:00PM 8:00	W	BA 201	KIRKMAN-LIFF
30767	M HSM 522	HLTH SECTOR INFO/KNOWLEDGE MGT	(26)	3	4:40PM 8:30	M	BA L1-27	KIRKMAN-LIFF
	M HSM 565	POLICY IN HLTH CARE		3	5:10PM 9:00	M	BA 258	M. BALDWIN
➤ NOTE: ABOVE CLASS MEETS - START: 02/28/05 - END: 05/12/05								
➤ NOTE: ABOVE CLASS IS FOR TRIMESTER 3								
	M HSM 566	EPIDEMIOLOGY	(1,24)	3	4:40PM 8:30	T	BA 318	STAFF
➤ NOTE: ABOVE CLASS MEETS - START: 02/28/05 - END: 05/12/05								
➤ NOTE: ABOVE CLASS IS FOR TRIMESTER 3								
	M HSM 590	READING AND CONF	(1,15)	1-6	1:40—2:55	M	BA 318	J. WILSON
	M HSM 591	S:HLTH SECTOR INFO/KNWLDGE MGT		2	8:00—9:50	MW	BA 258	KIRKMAN-LIFF
➤ NOTE: ABOVE CLASS MEETS - START: 03/21/05 - END: 05/12/05								
➤ NOTE: ABOVE CLASS IS FOR TERM 4								
	M HSM 591	S:FIN MGT/HLTH SR		2	8:00—9:50	TTH	BA 201	M. FURUKAWA
➤ NOTE: ABOVE CLASS MEETS - START: 01/17/05 - END: 03/10/05								
	M HSM 591	S:HEALTH ECON & PLCY	(24,26)	3	8:00—9:50	MW	BA 201	W. JOHNSON
➤ NOTE: ABOVE CLASS MEETS - START: 01/17/05 - END: 03/10/05								
➤ NOTE: ABOVE CLASS IS FOR TERM 3								
	M HSM 591	S:HLTH SECTOR MKTS	(26)	1-6	8:00—9:50	MW	BA 257	E. SCHNELLER
➤ NOTE: ABOVE CLASS MEETS - START: 03/21/05 - END: 05/12/05								
➤ NOTE: ABOVE CLASS IS FOR TERM 4								
	M HSM 592	RESEARCH	(1,15)	1-6	2:40—3:30	MWF	BA 318	J. WILSON
	M HSM 594	CW:MANAGERIAL EPIDEMIOLOGY	(24,26)	2	8:00—9:50	MW	BA 201	M. BALDWIN
	M HSM 598	ST:HLTH SECTR LEADER	(24)	3	4:40PM 7:30	T	BA 257	STAFF
➤ NOTE: ABOVE CLASS MEETS - START: 02/28/05 - END: 05/12/05								
➤ NOTE: ABOVE CLASS IS FOR TRIMESTER 3								
	M HSM 598	ST:AM INDIAN HLTH POLICY	(40)	3	5:10PM 9:10	W	BA 258	D. WARNE
➤ NOTE: ABOVE CLASS MEETS - START: 02/28/05 - END: 05/12/05								
➤ NOTE: ABOVE CLASS IS FOR TRIMESTER 3								

W.P. CAREY SCHOOL OF BUSINESS

SCHED LINE	COURSE PFX NO.	COURSE TITLE	FOOTNOTE FLAGS	SEM HRS	MEETING TIME	DAYS	BLDG & ROOM	INSTRUCTOR
	M HSM 598	ST:BIOSINFORMATICS		3	6:05PM 8:55	TH	BA 257	P. STAFFORD
➤ NOTE: ABOVE CLASS MEETS - START: 02/28/05 - END: 05/12/05								
➤ NOTE: ABOVE CLASS IS FOR TRIMESTER 3								
	M HSM 792	RESEARCH	(5,14,15,24)	1-12	2:40—3:30	MWF	BA 318	J. WILSON
	M HSM 799	DISSERTATION	(5,14,15,24)	1-12	12:40—1:30	MWF	BA 318	J. WILSON

INFORMATION SYSTEMS DEPT. OFFICE: BA223Q PHONE: (480)965-3252

CIS-COMPUTER INFOR. SYSTEMS (ASU MAIN CAMPUS)

➤ NOTE: COURSES MAY BE LIMITED TO MAJORS ONLY DURING PRE-REG/SEE DEPT								
➤ NOTE: THE COMMON FINAL EXAM FOR M CIS 200 IS SCHEDULED								
➤ FOR TUESDAY, MAY 10, 2005 FROM 6:40 TO 8:30 PM.								
35016	M CIS 200	COMPUTER APPL/INFO TECH	(GS,5,13,26)	3	3:15—4:30	M	BAC 116	T. OLEARY
					4:40PM 5:55	M	BAC 9	STAFF
60958	M CIS 200	COMPUTER APPL/INFO TECH	(GS,5,13,26)	3	3:15—4:30	M	BAC 116	T. OLEARY
					1:40—2:55	M	BAC 9	STAFF
24995	M CIS 200	COMPUTER APPL/INFO TECH	(GS,5,13,26)	3	3:15—4:30	M	BAC 116	T. OLEARY
					12:15—1:30	M	BAC 9	STAFF
25693	M CIS 200	COMPUTER APPL/INFO TECH	(GS,5,13,26)	3	4:40PM 5:55	M	BAC 116	T. OLEARY
					12:15—1:30	W	BAC 9	STAFF
35333	M CIS 200	COMPUTER APPL/INFO TECH	(GS,5,13,26)	3	4:40PM 5:55	M	BAC 116	T. OLEARY
					9:15—10:30	W	BAC 9	STAFF
88504	M CIS 200	COMPUTER APPL/INFO TECH	(GS,5,13,26)	3	4:40PM 5:55	M	BAC 116	T. OLEARY
					4:40PM 5:55	W	BAC 9	STAFF
88138	M CIS 200	COMPUTER APPL/INFO TECH	(GS,5,13,26)	3	4:40PM 5:55	M	BAC 116	T. OLEARY
					10:40—11:55	W	BAC 9	STAFF
04465	M CIS 200	COMPUTER APPL/INFO TECH	(GS,5,13,26)	3	4:40PM 5:55	M	BAC 116	T. OLEARY
					12:15—1:30	TH	BAC 9	STAFF
37086	M CIS 200	COMPUTER APPL/INFO TECH	(GS,5,13,26)	3	3:15—4:30	M	BAC 116	T. OLEARY
					10:40—11:55	M	BAC 9	STAFF
08622	M CIS 200	COMPUTER APPL/INFO TECH	(GS,5,13,26)	3	4:40PM 5:55	M	BAC 116	T. OLEARY
					3:15—4:30	M	BAC 9	STAFF
54988	M CIS 200	COMPUTER APPL/INFO TECH	(GS,5,13,26)	3	3:15—4:30	W	BAC 116	T. OLEARY
					3:15—4:30	W	BAC 9	STAFF
00214	M CIS 200	COMPUTER APPL/INFO TECH	(GS,5,13,26)	3	3:15—4:30	M	BAC 116	T. OLEARY
					9:15—10:30	T	BAC 9	STAFF
94415	M CIS 200	COMPUTER APPL/INFO TECH	(GS,5,13,26)	3	4:40PM 5:55	M	BAC 116	T. OLEARY
					4:40PM 5:55	T	BAC 9	STAFF
92333	M CIS 200	COMPUTER APPL/INFO TECH	(GS,5,13,26)	3	3:15—4:30	M	BAC 116	T. OLEARY
					1:40—2:55	W	BAC 9	STAFF
55794	M CIS 200	COMPUTER APPL/INFO TECH	(GS,5,13,26)	3	3:15—4:30	M	BAC 116	T. OLEARY
					3:15—4:30	T	BAC 9	STAFF
68325	M CIS 200	COMPUTER APPL/INFO TECH	(GS,5,13,26)	3	4:40PM 5:55	M	BAC 116	T. OLEARY
					12:15—1:30	T	BAC 9	STAFF
46541	M CIS 200	COMPUTER APPL/INFO TECH	(GS,5,13,26)	3	4:40PM 5:55	M	BAC 116	T. OLEARY
					6:05PM 7:30	M	BAC 9	STAFF
90593	M CIS 200	COMPUTER APPL/INFO TECH	(GS,5,13,26)	3	4:40PM 5:55	M	BAC 116	T. OLEARY
					10:40—11:55	T	BAC 9	STAFF
26878	M CIS 200	COMPUTER APPL/INFO TECH	(GS,5,13,26)	3	3:15—4:30	M	BAC 116	T. OLEARY
					9:15—10:30	M	BAC 9	STAFF
46090	M CIS 220	PROGRAMMING CONCEPTS/ACC MAJORS	(4,13,26)	3	10:40—11:55	TTH	BA 359	C. HAYES
86088	M CIS 220	PROGRAMMING CONCEPTS/ACC MAJORS	(4,13,26)	3	10:40—11:55	TTH	BA 358	STAFF
93201	M CIS 220	PROGRAMMING CONCEPTS/ACC MAJORS	(4,13,26)	3	12:15—1:30	TTH	BA 358	STAFF
06634	M CIS 220	PROGRAMMING CONCEPTS/ACC MAJORS	(4,13,26)	3	1:40—2:55	TTH	BA 341	STAFF
28681	M CIS 235	INFO SYSTEMS DEVELOP	(5,13,26)	3	7:40—8:55	MW	BA 341	P. BIRNEY
86738	M CIS 235	INFO SYSTEMS DEVELOP	(5,13,26)	3	9:15—10:30	MW	BAC 324	STAFF
83264	M CIS 300	WEB DESIGN/DEVELOP		3	3:15—4:30	T	BA 265	C. HAYES
					3:15—4:30	TH	BAC 9	STAFF
40267	M CIS 300	WEB DESIGN/DEVELOP		3	3:15—4:30	T	BA 265	C. HAYES
					4:40PM 5:55	TH	BAC 9	STAFF
88386	M CIS 300	WEB DESIGN/DEVELOP		3	3:15—4:30	T	BA 265	C. HAYES
					10:40—11:55	T	BAC 9	STAFF
78467	M CIS 340	OBJECT-ORIENTED MODELING/PROGMING	(4,5,26)	3	1:40—2:55	MW	BA 396	D. ROUSSINOV
88825	M CIS 340	OBJECT-ORIENTED MODELING/PROGMING	(4,5,26)	3	12:15—1:30	TTH	BA 396	A. ROY
34349	M CIS 360	BUSINESS DATABASE CONCEPTS	(4,5,26)	3	1:40—2:55	TTH	BAC 209	H. DEMIRKAN

W.P. CAREY SCHOOL OF BUSINESS

SCHED LINE	COURSE PFX NO.	COURSE TITLE	FOOTNOTE FLAGS	SEM HRS	MEETING TIME	DAYS	BLDG & ROOM	INSTRUCTOR
45749	M MKT 300	PRIN OF MARKETING	(5,26)	3	1:40-2:55	TTH	BAC 116	J. SPIERS
90561	M MKT 301	PRINCIPLES OF ADVERTISING	(5,26)	3	10:40-11:55	TTH	BAC 316	V. BLASKO
91438	M MKT 302	FUND MARKETING MGT	(GS,5,26)	3	10:40-11:55	MW	BA L1-31	A. PELOSO
99599	M MKT 302	FUND MARKETING MGT	(GS,5,26)	3	12:15-1:30	MW	BA L1-25	A. PELOSO
28826	M MKT 302	FUND MARKETING MGT	(GS,5,26)	3	10:40-11:55	TTH	BAC 201	N. MANDEL
60343	M MKT 302	FUND MARKETING MGT	(GS,5,26)	3	9:15-10:30	TTH	BAC 313	N. MANDEL
04595	M MKT 302	FUND MARKETING MGT	(GS,5,26)	3	6:05PM 8:55	W	BA L1-21	STAFF
03976	M MKT 304	CONSUMER BEHAVIOR	(5,26)	3	1:40-2:55	TTH	BAC 324	A. OSTROM
79602	M MKT 304	CONSUMER BEHAVIOR	(5,26)	3	12:15-1:30	TTH	BAC 323	J. LASTOVICKA
74900	M MKT 304	CONSUMER BEHAVIOR	(5,26)	3	12:15-1:30	MW	BAC 323	J. SCHLACTER
06577	M MKT 304	CONSUMER BEHAVIOR	(5,26)	3	1:40-2:55	MW	BAC 323	J. SCHLACTER
49266	M MKT 310	PRINCIPLES OF SELLING	(5,26)	3	1:40-2:55	TTH	BAC 215	D. JACKSON JR
87846	M MKT 382	ADV/MKT COMMUNICATION	(3,8,26)	3	3:15-4:30	TTH	BAC 328	V. BLASKO
21695	M MKT 411	SALES MANAGEMENT	(5,26,32)	3	3:15-4:30	TTH	BAC 311	D. JACKSON JR
74930	M MKT 430	MKT/SER INDUS	(5,26)	3	12:15-1:30	TTH	BAC 324	A. OSTROM
71364	M MKT 434	BUS-TO-BUS MARKETING	(5,26)	3	12:15-1:30	MW	BAC 311	M. HUTT
34789	M MKT 435	INTERNATIONAL MKTG	(5,26)	3	6:05PM 8:55	W	BA 358	M. DENNING
98650	M MKT 451	MARKET RESEARCH	(GS,5,26)	3	3:15-4:30	TTH	BA L1-25	J. LASTOVICKA
40114	M MKT 451	MARKET RESEARCH	(GS,5,26)	3	3:15-5:55	W	BA L1-21	C. JARVIS
73426	M MKT 451	MARKET RESEARCH	(GS,5,26)	3	12:15-1:30	MW	BA L1-21	C. JARVIS
64889	M MKT 460	STRATEGIC MARKETING	(5,26)	3	9:15-10:30	TTH	BA L1-31	STAFF
67224	M MKT 460	STRATEGIC MARKETING	(5,26)	3	12:15-1:30	TTH	BA L1-27	STAFF
79332	M MKT 460	STRATEGIC MARKETING	(5,26)	3	1:40-2:55	MW	BA L1-27	STAFF
25621	M MKT 460	STRATEGIC MARKETING	(5,26)	3	6:05PM 8:55	M	BA L1-21	STAFF
	M MKT 484	INTERNSHIP	(4,14,24,26)	3	8:40-9:30	MWF	BAC 463	J. SPIERS
	M MKT 484	INTERNSHIP	(26)	3-5	8:40-9:30	MWF	BAC 463	J. HERSHAUER
	M MKT 493	HONORS THESIS	(14,19,24,26)	2-6	8:40-9:30	MWF	BAC 467	M. MOKWA
	M MKT 494	ST:APPLIED INTL MKT	(5,24,26)	3	3:15-4:30	TTH	BAC 467	M. MOKWA
	M MKT 499	INDIVIDUALIZED INSTRUCTION	(14,15,24,26)	1-3	9:40-10:30	MWF	BAC 467	M. MOKWA
	M MKT 580	PRACTICUM	(24)	4	1:00-5:00	W	BA 241	S. BROWN
	➔ NOTE: ABOVE CLASS MEETS - START: 01/17/05 - END: 05/12/05							
	M MKT 580	PRACTICUM		2	1:00-2:50	TTH	BA 258	STAFF
	➔ NOTE: ABOVE CLASS MEETS - START: 01/17/05 - END: 03/10/05							
	M MKT 591	S:SVC MKT & MGT		2	10:10-12:00	TTH	BA 253	M. BITNER
	➔ NOTE: ABOVE CLASS MEETS - START: 03/21/05 - END: 05/12/05							
	➔ NOTE: MBA TERM 4							
	M MKT 591	S:APPLIED MKT STRTGY		2	10:10-12:00	TTH	BA 296	J. REINGEN
	➔ NOTE: ABOVE CLASS MEETS - START: 01/17/05 - END: 05/10/05							
	➔ NOTE: MBA TERM 3							
	M MKT 591	S:E-COMMERCE MKT STRTGY		2	8:00-9:50	TTH	BA 253	R. SINHA
	➔ NOTE: ABOVE CLASS MEETS - START: 03/21/05 - END: 05/12/05							
	➔ NOTE: MBA TERM 4							
	M MKT 592	RESEARCH	(14,15)	1-3	7:40-8:55	TTH	BAC 467	M. MOKWA
	M MKT 593	APPLIED PROJECTS	(14,15)	3	3:40-5:30	F	BAC 467	M. MOKWA
	M MKT 598	ST:SALES MANAGEMENT	(5,26)	3	3:15-4:30	TTH	BAC 311	D. JACKSON JR
	M MKT 598	ST:MKT/SVC INDUS	(5)	3	12:15-1:30	TTH	BAC 324	A. OSTROM
	M MKT 598	ST:BUSNSS TO BUSNSS MKT	(5)	3	12:15-1:30	MW	BAC 311	M. HUTT
	M MKT 598	ST:INTERNATIONAL MKT	(5)	3	6:05PM 8:55	W	BA 358	M. DENNING
	M MKT 599	THESIS	(14,15)	1-6	10:40-11:30	MWF	BAC 467	M. MOKWA
	M MKT 790	READING AND CONF	(14,15)	1-3	11:40-12:30	MWF	BAC 467	M. MOKWA
	M MKT 791	DS MKTG:RES 2	(14,26)	3	3:00-6:00	TH	BAC 324	J. REINGEN
	M MKT 791	DS MKTG:CB	(14,26)	3	9:00-12:00	F	BAC 323	B. WALKER
	M MKT 792	RESEARCH	(14,15)	1-12	12:40-1:30	MWF	BAC 467	M. MOKWA
	M MKT 795	CONT REGISTRATION	(14,15)	1	3:05-5:55	TH	BAC 467	M. MOKWA
	M MKT 799	DISSERTATION	(14,15)	1-12	1:40-2:30	MWF	BAC 467	M. MOKWA

MKT-MARKETING (ASU EXTENDED CAMPUS)

➔ NOTE: COURSES MAY BE LIMITED TO MAJORS ONLY DURING PRE-REG/SEE DEPT

41571	M MKT 382	ADV/MKT COMMUNICATION	(25 ITFS)	3	3:15-4:30	TTH	ASUDC	V. BLASKO
08423	M MKT 382	ADV/MKT COMMUNICATION	(41)	3	3:15-4:30	TTH	CBLTV	V. BLASKO
	➔ NOTE: SEE HTTP://ASUTV.ASU.EDU FOR MORE INFORMATION AND BROADCAST TIME IN YOUR AREA							
	M MKT 499	INDIVIDUALIZED INSTRUCTION	(14,15,26)	1-3	9:40-10:30	MWF	EUROP	M. MOKWA

SUPPLY CHAIN MANAGEMENT DEPT. OFFICE: BA460 PHONE: (480)965-6044

BUS-BUSINESS (ASU MAIN CAMPUS)

➔ NOTE: COURSES MAY BE LIMITED TO MAJORS ONLY DURING PRE-REG/SEE DEPT

M BUS 451	BUSINESS RESEARCH METHODS	(GS,1,5,14)	3	10:40-11:55	TTH	BA 460	J. DAVIS
				10:40-11:55	TTH	BA 460	K. GUNTERMANN

W.P. CAREY SCHOOL OF BUSINESS

SCHED LINE	COURSE PFX NO.	COURSE TITLE	FOOTNOTE FLAGS	SEM HRS	MEETING TIME	DAYS	BLDG & ROOM	INSTRUCTOR
LES-LEGAL/ETHICAL STUDIES (ASU MAIN CAMPUS)								
➔ NOTE: COURSES MAY BE LIMITED TO MAJORS ONLY DURING PRE-REG/SEE DEPT								
08614	M LES 305	LEGAL ETHICAL & REGULATORY ISSUES	(26)	3	7:40-8:55	TTH	BAC 215	L. KORETZ
14295	M LES 305	LEGAL ETHICAL & REGULATORY ISSUES	(26)	3	9:15-10:30	MW	BAC 316	L. KORETZ
63878	M LES 305	LEGAL ETHICAL & REGULATORY ISSUES	(26)	3	1:40-2:55	MW	BAC 216	L. KORETZ
	M LES 411	REAL ESTATE LAW	(1,5,14,26)	3	10:40-11:55	MW	BA 460	J. DAVIS
					10:45-11:55	MW	BA 460	K. GUNTERMANN
REA-REAL ESTATE (ASU MAIN CAMPUS)								
➔ NOTE: COURSES MAY BE LIMITED TO MAJORS ONLY DURING PRE-REG/SEE DEPT								
30658	M REA 380	REAL ESTATE FUNDAMENTALS	(3,8,26)	3	6:05PM 8:55	M	BAC 216	J. DAVIS
74883	M REA 380	REAL ESTATE FUNDAMENTALS	(3,8,26)	3	3:15-4:30	MW	BAC 316	J. DAVIS
21858	M REA 380	REAL ESTATE FUNDAMENTALS	(3,8,26)	3	12:15-1:30	MW	BAC 216	K. GUNTERMANN
	M REA 441	REAL ESTATE LAND DEV	(1,5,14,26)	3	9:15-10:30	MW	BA 460	K. GUNTERMANN
					9:20-10:30	MW	BA 460	J. DAVIS
	M REA 484	INTERNSHIP	(14,15,24,26)	3	9:15-10:30	TTH	BA 446	J. CARTER
SCM-SUPPLY CHAIN MANAGEMENT (ASU MAIN CAMPUS)								
02326	M SCM 345	LOGISTICS MANAGEMENT	(5,18,26)	3	12:15-1:30	TTH	BA 359	A. MALTZ
09315	M SCM 345	LOGISTICS MANAGEMENT	(5,18,26)	3	9:15-10:30	TTH	BA 358	E. RABINOVICH
99162	M SCM 345	LOGISTICS MANAGEMENT	(5,18,26)	3	10:40-11:55	TTH	BA L1-25	B. ASHENBAUM
06324	M SCM 355	SUPPLY MANAGEMENT	(5,13,18,26)	3	10:40-11:55	TTH	BAC 209	S. SIFERD
48205	M SCM 355	SUPPLY MANAGEMENT	(5,13,18,26)	3	1:40-2:55	MW	BAC 201	W. TATE
49302	M SCM 355	SUPPLY MANAGEMENT	(5,13,18,26)	3	1:40-2:55	TTH	BAC 323	S. SIFERD
09015	M SCM 432	PLANNING & CONTROL SYS	(GS,5,13,18)	3	1:40-2:55	TTH	BA 396	S. BROWN
88658	M SCM 432	PLANNING & CONTROL SYS	(GS,5,13,18)	3	9:15-10:30	TTH	BA 396	S. BROWN
77564	M SCM 432	PLANNING & CONTROL SYS	(GS,5,13,18)	3	10:40-11:55	TTH	BA 396	S. BROWN
17946	M SCM 440	QUALITY MGT & MEASUREMENT	(5,18,26)	3	9:15-10:30	MW	BA 341	SEAMAN-LANGDON
39373	M SCM 440	QUALITY MGT & MEASUREMENT	(5,18,26)	3	3:15-5:55	W	BA 353	SEAMAN-LANGDON
58797	M SCM 440	MEASUREMENT QUALITY MGT & MEASUREMENT	(5,18,26)	3	1:40-2:55	TTH	BA L1-21	C. WALLIN
17463	M SCM 455	RESEARCH & NEGOTIATIONS	(5,18,26)	3	9:15-10:30	TTH	BA 353	SEAMAN-LANGDON
79705	M SCM 455	RESEARCH & NEGOTIATIONS	(5,18,26)	3	1:40-2:55	TTH	BA 365	SEAMAN-LANGDON
87914	M SCM 455	RESEARCH & NEGOTIATIONS	(5,18,26)	3	12:15-1:30	MW	BA 359	C. ROSSETTI
17259	M SCM 479	SUPPLY CHAIN STRATEGY	(5,18,26)	3	10:40-11:55	TTH	BA 365	J. PEARSON
48346	M SCM 479	SUPPLY CHAIN STRATEGY	(5,18,26)	3	12:15-1:30	TTH	BAC 201	J. PEARSON
	M SCM 493	HONOR THESIS	(14,15,19)	1-6	3:40-4:30	TH	BA 446	J. CARTER
	M SCM 599	THESIS		1-4	3:40-4:30	T	BA 446	J. CARTER
	M SCM 791	S:RSRCH METHODS II	(24)	3	8:00-12:00	M	BAC 311	K. DOOLEY
	M SCM 791	S:SUPPLY MGT	(24)	4	12:15-4:15	F	BAC 311	D. KRAUSE

COLLEGE OF EDUCATION

SCHED LINE	COURSE PFX NO.	COURSE TITLE	FOOTNOTE FLAGS	SEM HRS	MEETING TIME	DAYS	BLDG & ROOM	INSTRUCTOR
DEAN: DR. EUGENE E. GARCIA OFFICE: EDB104 PHONE: (480)965-1329								
COLLEGE OF EDUCATION CORE OFFICE: EDB108 PHONE: (480)965-3306								
COE-COLLEGE OF EDUCATION CORE (ASU MAIN CAMPUS)								
79302	M COE 501	INTRO TO RESRCH & EVAL IN EDUCATION		3	4:40PM 7:30	T	ED 216	A. BARONA
25540	M COE 501	INTRO TO RESRCH & EVAL IN EDUCATION		3	4:40PM 7:30	M	ED 222	STAFF

COLLEGE OF EDUCATION

SCHED LINE	COURSE PFX NO.	COURSE TITLE	FOOTNOTE FLAGS	SEM HRS	MEETING TIME	DAYS	BLDG & ROOM	INSTRUCTOR
	M COE 502	INTRO TO DATA ANALYSIS		3	4:40PM 7:30	TH	COOR L1-80	J. GORIN
34418	M COE 503	INTRO TO QUALITATIVE RESEARCH		3	1:40-4:30	T	ED 130	M. SMITH
62582	M COE 505	AMERICAN ED SYSTEM		3	4:40PM 7:30	TH	LL 149	STAFF
	M COE 691	S:POWER POLITCS & POLICY		3	4:40PM 7:30	W	ED 108B	E. MARGOLIS
	M COE 691	S:RACE, CLASS & GENDER		3	1:40-4:30	M	ED 304A	M. SMITH
	M COE 691	S:MTHDS/PRCTC QUALITATIVE RSRCH		3	1:40-4:30	W	ED 332	M. SMITH
53308	M COE 691	S:LRNG & EDUC POLICY		3	4:40PM 7:30	T	ED 212	D. BERLINER
50956	M COE 691	S:POLICY, LDRSHIP & VALUE SYSTEMS		3	4:40PM 7:30	M	ED 340	A. DANZIG
	M COE 784	INT:INTERNSHP IN EDUC POLICY	(1)	3	1:40-4:30	F	ED 120	G. GLASS
59586	M COE 791	S:CASE STDIES IN POLICY:PRIVTZN OF E		3	1:40-4:30	W	NUR 8	A. MOLNAR
	M COE 792	RESEARCH	(1,14,15)	3	9:40-12:30	F	ED 120	G. GLASS
	M COE 799	DISSERTATION	(1,14,15)	3	9:40-12:30	F	ED 120	G. GLASS

COE-COLLEGE OF EDUCATION CORE (ASU EXTENDED CAMPUS)

	M COE 502	INTRO TO DATA ANALYSIS		3	4:40PM 9:40	TH	ASUDC	D. GARCIA
➔ NOTE: ABOVE CLASS MEETS - START: 01/20/05 - END: 03/10/05								
	M COE 503	INTRO TO QUALITATIVE RESEARCH		3	4:40PM 9:40	T	ASUDC	T. BEGAYE
	M COE 503	INTRO TO QUALITATIVE RESEARCH		3	4:40PM 9:40	T	ASUDC	K. HUNNICUTT
	M COE 503	INTRO TO QUALITATIVE RESEARCH		3	4:40PM 9:40	TH	ASUDC	L. WEBB
➔ NOTE: ABOVE CLASS MEETS - START: 03/24/05 - END: 05/12/05								
	M COE 503	INTRO TO QUALITATIVE RESEARCH		3	4:40PM 9:40	TH	ASUDC	L. SPILLER
➔ NOTE: ABOVE CLASS MEETS - START: 03/24/05 - END: 05/12/05								

DIVISION OF CURRICULUM & INSTRUCTION OFFICE: ED426 PHONE: (480)965-1644

CURRICULUM & INSTRUCTION DEPT. OFFICE: ED426 PHONE: (480)965-1644

BUE-BUSINESS EDUCATION (ASU MAIN CAMPUS)

70128	M BUE 480	TEACHING BUSINESS SUBJECTS		3	5:10PM 8:00	T	EDB L1-36	R. GRYDER
53706	M BUE 481	TECH BUS VOC EDUC		3	5:10PM 8:00	TH	ED 336	M. RADER

DCI-CURRICULUM & INSTRUCTION (ASU MAIN CAMPUS)

56650	M DCI 492	HONORS DIRECTED STUDY	(1,15,19)	1-6	3:40-4:30	F	ED 434	G. FISCHMAN
29481	M DCI 493	HONORS THESIS	(1,15,19)	1-6	3:40-4:30	F	ED 434	G. FISCHMAN
37476	M DCI 591	S:COLD WAR TO WAR ON TERROR		3	7:40PM 9:30	TH	ED 338	K. ANIJAR
50029	M DCI 593	APPLIED PROJECTS	(1,14,15,16)	3	3:40-4:30	F	ECG G315	M. ARIAS
25936	M DCI 598	ST:TECH & RESRCH IN SPE ED		3	4:40PM 7:30	W	ED 130	S. ANDREWS
								JANNASCH-PENNE
								S. DIGANGI
24151	M DCI 598	ST:MODELS OF TEACHING		3	5:10PM 8:00	M	EDB 205	R. STAHL
38213	M DCI 598	ST:SUPP ENG LANG LRNG STUDY SCI		3	4:40PM 7:30	M	EDB L1-23	D. CLARK
94210	M DCI 691	S:ETHICS/HOP:CURR/ POLICY/CLSRM PER		3	4:40PM 7:30	T	ED 312	BLUMENFELD-JON
62905	M DCI 691	S:CULTURAL STUDIES IN ED		3	4:40PM 7:30	M	ED 210	K. ANIJAR
07070	M DCI 691	S:PRSPCTV/COMP CURR		3	4:40PM 7:30	W	ED 336	G. FISCHMAN
19980	M DCI 691	S:NARRATIVE RSRCH IN ED		3	4:40PM 7:30	T	WFA 041	T. BARONE
20418	M DCI 691	S:WHITENESS & ED		3	4:40PM 7:30	W	ED 228	K. ANIJAR
03236	M DCI 701	CURR THRY/PRACTICE		3	4:40PM 7:30	TH	ED 230	T. BARONE
95679	M DCI 702	INTERDIS RESEARCH SEMINAR		3	4:40PM 7:30	M	ED 336	D. BERLINER
88134	M DCI 791	S:YOUNG CHILD THINKING		3	4:40PM 7:30	T	EDB L1-27	E. SURBECK

COLLEGE OF EDUCATION

SCHED LINE	COURSE PFX NO.	COURSE TITLE	FOOTNOTE FLAGS	SEM HRS	MEETING TIME	DAYS	BLDG & ROOM	INSTRUCTOR
88207	M DCI 791	S:RES IMPROV TCHNG		3	5:10PM 8:00	T	ED 222	R. STAHL
13004	M DCI 791	S:COGNITION/INSTRUCT		3	4:40PM 7:30	TH	EDB L1-20	J. MIDDLETON
40525	M DCI 791	S:VYGOTSKIAN PERSP ON EARLY CHLDHD		3	1:40-4:30	M	ED 250	MARTINEZ-ROLDA
55396	M DCI 791	S:RES IN MATH ED II		3	4:40PM 7:30	T	EDB L1-20	A. FLORES

DCI-CURRICULUM & INSTRUCTION (ASU EXTENDED CAMPUS)

22376	M DCI 598	ST:CURRICULUM UNIT DESIGN		3	4:00-8:30	W	MEQHS	B. VELTRI
-------	-----------	---------------------------	--	---	-----------	---	-------	-----------

➔ NOTE: ABOVE CLASS MEETS - START: 01/19/05 - END: 03/09/05

EARLY CHILDHOOD EDUC DEPT. OFFICE: ED408 PHONE: (480)965-3527

ECD-EARLY CHILDHOOD EDUC (ASU MAIN CAMPUS)

82739	M ECD 310	ED ENVIR:INFANT/TODD		3	10:40-1:30	TH	EDB L1-27	S. LAMOREY
95091	M ECD 310	ED ENVIR:INFANT/TODD		3	4:40PM 7:30	M	EDB L1-27	STAFF
06929	M ECD 310	ED ENVIR:INFANT/TODD		3	1:40-2:55	MW	EDB L1-27	STAFF
76332	M ECD 314	THE DEVELOPING CHILD	(26)	3	3:15-4:30	TTH	EDB L1-27	J. WENHART
83969	M ECD 314	THE DEVELOPING CHILD	(26)	3	9:40-12:30	TH	EDB L1-27	STAFF
24960	M ECD 314	THE DEVELOPING CHILD	(26)	3	4:40PM 7:30	M	ED 330	B. ENZ
43388	M ECD 791	S:YOUNG CHILD THINK		3	4:40PM 7:30	T	EDB L1-27	E. SURBECK
	M ECD 791	S:RESRCH EARLY CHLDHD ED		1	4:40PM 5:30	F	ED 336	E. SWADENER
								G. CANNELLA
74266	M ECD 791	S:VYGOTSKIAN PERSP EARLY CHLDHD		3	1:40-4:30	M	ED 250	MARTINEZ-ROLDA

ELEMENTARY EDUC. DEPT. OFFICE: EDB203C PHONE: (480)965-3711

EED-ELEMENTARY EDUC. (ASU MAIN CAMPUS)

67670	M EED 498	PS:PROJECT AQUATIC		1	5:00PM 9:00	F	EDB 205	C. BELL
					5:00PM 9:00	S	EDB 205	
23456	M EED 498	PS:PROJECT AQUATIC		1	5:00PM 9:00	F	EDB 205	C. BELL
					9:00-5:00	S	EDB 205	
➔ NOTE: ABOVE CLASS MEETS - START: 04/22/05 - END: 04/29/05								
59210	M EED 598	ST:TCHNG GEOMETRY 5-8		3	4:40PM 7:30	M	EDB L1-20	A. FLORES
81655	M EED 598	ST:SUPP ENG LANG LRNG STUDY SCI		3	4:40PM 7:30	M	EDB L1-23	D. CLARK
35332	M EED 598	ST:MODELS OF TEACHING		3	5:10PM 8:00	M	EDB 205	R. STAHL
05956	M EED 791	S:RES IMPROV TCHNG		3	5:10PM 8:00	T	ED 222	R. STAHL
59178	M EED 791	S:GROUP RSRCH PROJ SCI TCHNG/LRNG		3	12:00-3:00	F	EDB L1-23	D. CLARK
87126	M EED 791	S:RSRCH SCI ED		3	4:40PM 7:30	W	EDB L1-23	D. BAKER
37802	M EED 791	S:VYGOTSKIAN PER ON ECE		3	1:40-4:30	M	ED 250	MARTINEZ-ROLDA
85065	M EED 791	S:SCI ED COLLOQUIUM		1	12:00-2:00	W	EDB L1-23	D. BAKER

MULTI-CULTURAL EDUC. DEPT. OFFICE: ED438 PHONE: (480)965-4727

BLE-BILINGUAL/BICULT ED (ASU MAIN CAMPUS)

33360	M BLE 335	LANG DIVERSITY IN CLSRMS		3	4:40PM 7:30	TH	ED 202	STAFF
99299	M BLE 511	INTRO/LANG MINRTY ED		3	4:40PM 7:30	M	ED 304A	M. ARIAS
73552	M BLE 533	LITERACY SECONDARY BLE/ESL SETTINGS		3	4:40PM 7:30	TH	ED 216	J. COHEN
78591	M BLE 535	SOCIOLINGUISTIC ISS IN BILING EDUC		3	4:40PM 7:30	T	ECG G335	C. FALTIS
58533	M BLE 598	ST:LG STRUCT/ACQ		3	4:40PM 7:30	M	EDB L1-36	J. MACSWAN
15911	M BLE 598	ST:LANG/CULT/SCHOOL		3	4:40PM 7:30	W	ED 340	E. GARCIA
26536	M BLE 791	S:ETHNOGRAPHY/LANG POLICY		3	1:40-4:30	W	ART 240	T. MCCARTY

IED-CTR FOR INDIAN EDUCATION (ASU MAIN CAMPUS)

35601	M IED 194	ST:BEG NAVAJO II		3	4:40PM 7:30	TH	ECG G335	J. WHEELER
55968	M IED 194	ST:BEG NAVAJO II		3	1:40-2:55	MW	ED 210	J. WHEELER
42255	M IED 422	METH TCHG IND STUDNT		3	4:40PM 7:30	M	AG 181	ROANHORSE-DINE

COLLEGE OF EDUCATION

SCHED LINE	COURSE PFX NO.	COURSE TITLE	FOOTNOTE FLAGS	SEM HRS	MEETING TIME	DAYS	BLDG & ROOM	INSTRUCTOR
65958	M IED 598	ST:AMER IND LANG CULT SCHOOL		3	4:40PM 7:30	T	ED 328	M. ROMERO
04100	M IED 598	ST:SKILLS & LDRSHP IN IND ED PROG		3	4:40PM 7:30	TH	ED 238	STAFF
49509	M IED 598	ST:O'ODHAM HST & CULT		3	4:40PM 7:30	W	ED 312	G. INNIS
39805	M IED 598	ST:HST OF AM IND ED POLICY DEVL P		3	1:40—4:30	T	AED 274	STAFF

IED-CTR FOR INDIAN EDUCATION (ASU EXTENDED CAMPUS)

38318	M IED 430	ISSUES LANG & LIT/INDIGENOUS PEOP	(GS)	3	1:00—4:00	M	FRANK	K. MANUELITO
98366	M IED 530	ISSUES LANG & LIT/INDIGENOUS PEOP		3	1:00—4:00	M	FRANK	K. MANUELITO

MCE-MULTI-CULTURAL EDUC. (ASU MAIN CAMPUS)

02110	M MCE 446	UNDRSTNDNG CULTURLY DIVERSE CHILD	(GS)	3	7:40—8:55	TTH	ED 230	J. KIM
35278	M MCE 446	UNDRSTNDNG CULTURLY DIVERSE CHILD	(GS)	3	4:40PM 7:30	W	ED 230	E. ABLESER
32172	M MCE 446	UNDRSTNDNG CULTURLY DIVERSE CHILD	(GS)	3	4:40PM 7:30	T	ED 230	E. ABLESER
78726	M MCE 446	UNDRSTNDNG CULTURLY DIVERSE CHILD	(GS)	3	12:15—1:30	MW	ED 230	J. AXEL
60838	M MCE 446	UNDRSTNDNG CULTURLY DIVERSE CHILD	(GS)	3	1:40—2:55	MW	ED 230	J. AXEL
10504	M MCE 446	UNDRSTNDNG CULTURLY DIVERSE CHILD	(GS)	3	8:40—9:30	MWF	ED 230	C. VALLEJO
47416	M MCE 446	UNDRSTNDNG CULTURLY DIVERSE CHILD	(GS)	3	12:15—1:30	TTH	ED 230	L. NEWTON
53431	M MCE 446	UNDRSTNDNG CULTURLY DIVERSE CHILD	(GS)	3	1:40—2:55	TTH	ED 230	L. NEWTON
34239	M MCE 598	ST:MCE PERSPECT OF TCHNG & LRNG		3	4:40PM 7:30	M	ED 236	K. ANIJAR
39949	M MCE 598	ST:AMER IND LANG, CULT, SCHOOL		3	4:40PM 7:30	T	ED 328	M. ROMERO
26962	M MCE 598	ST:LANG/CULT/SCHOOL		3	4:40PM 7:30	W	ED 340	E. GARCIA

READING & LIBRARY SCIENCE DEPT. OFFICE: EDB203C PHONE: (480)965-3711

LIS-LIBRARY SCIENCE (ASU MAIN CAMPUS)

11272	M LIS 563	CHILDRENS LITERATURE		3	4:40PM 7:30	TH	MUSIC E275	C. CHRISTINE
-------	-----------	----------------------	--	---	-------------	----	------------	--------------

RDG-READING (ASU MAIN CAMPUS)

17790	M RDG 334	CH LIT & ELEM SCH CURR		3	4:40PM 7:30	M	LL 241	STAFF
68148	M RDG 334	CH LIT & ELEM SCH CURR		3	4:40PM 7:30	T	EDB 205	STAFF
69520	M RDG 415	TEACHING PHONICS		3	4:40PM 9:00	T	ED 228	STAFF
					8:00—5:00	S	ED 210	
66538	M RDG 415	TEACHING PHONICS		3	4:40PM 9:00	T	ED 228	STAFF
					8:00—5:00	S	ED 210	

NOTE: ABOVE CLASS MEETS - START: 01/18/05 - END: 03/08/05

NOTE: ABOVE CLASS MEETS - START: 03/15/05 - END: 05/10/05

85124	M RDG 505	DEVELOPMENTAL READNG		3	4:40PM 7:30	W	ED 222	STAFF
01737	M RDG 530	RESEARCH ISSUES IN LITERACY		3	4:40PM 7:30	M	ED 226	B. GUZZETTI
04382	M RDG 533	LITERACY IN SECONDARY BLE/ESL SE		3	4:40PM 7:30	TH	ED 216	J. COHEN
65627	M RDG 563	CHILDRENS LITERATURE		3	4:40PM 7:30	TH	MUSIC E275	C. CHRISTINE
07490	M RDG 596	GENDER, CULTURE & LITERACIES		3	4:40PM 7:30	T	ED 336	B. GUZZETTI
19256	M RDG 691	S:LITERACY THRY/ SOCIAL POLICY		3	1:40—4:30	TH	ED 108B	T. WILEY
	M RDG 791	S:LANG/LIT SEM		1	7:30PM 9:00	M	ED 336	T. WILEY

RDG-READING (ASU EXTENDED CAMPUS)

85551	M RDG 525	EMERGENT LITERACY		3	5:30PM 9:30	T	ASUDC	STAFF
	M RDG 550	PRACTICUM EXP IN RDG		3	4:40PM 7:30	M	TMP3E	G. ANDERSON
	M RDG 550	PRACTICUM EXP IN RDG		3	4:40PM 7:30	T	TMP3E	G. ANDERSON
	M RDG 550	PRACTICUM EXP IN RDG		3	4:40PM 7:30	W	TMP3E	G. ANDERSON
	M RDG 550	PRACTICUM EXP IN RDG		3	4:40PM 7:30	TH	TMP3E	G. ANDERSON
	M RDG 550	PRACTICUM EXP IN RDG		3	4:40PM 7:30	M	YUMA	G. ANDERSON

COLLEGE OF EDUCATION

SCHED LINE	COURSE PFX NO.	COURSE TITLE	FOOTNOTE FLAGS	SEM HRS	MEETING TIME	DAYS	BLDG & ROOM	INSTRUCTOR
	M RDG 550	PRACTICUM EXP IN RDG		3	4:40PM 7:30	T	YUMA	G. ANDERSON
	M RDG 550	PRACTICUM EXP IN RDG		3	4:40PM 7:30	W	CRTN	G. ANDERSON
	M RDG 550	PRACTICUM EXP IN RDG		3	4:40PM 7:30	T	CRTN	G. ANDERSON
	M RDG 550	PRACTICUM EXP IN RDG		3	4:40PM 7:30	W	FRMNM	G. ANDERSON
	M RDG 550	PRACTICUM EXP IN RDG		3	4:40PM 7:30	M	FRMNM	G. ANDERSON
	M RDG 550	PRACTICUM EXP IN RDG		3	4:40PM 7:30	TH	AJCSND	G. ANDERSON
	M RDG 557	ADV READING PRACTICUM		3	4:40PM 7:30	M	TMP3E	G. ANDERSON
	M RDG 557	ADV READING PRACTICUM		3	4:40PM 7:30	T	TMP3E	G. ANDERSON
	M RDG 557	ADV READING PRACTICUM		3	4:40PM 7:30	W	TMP3E	G. ANDERSON
	M RDG 557	ADV READING PRACTICUM		3	4:40PM 7:30	TH	CRTN	G. ANDERSON
	M RDG 557	ADV READING PRACTICUM		3	4:40PM 7:30	W	CRTN	G. ANDERSON
	M RDG 557	ADV READING PRACTICUM		3	4:40PM 7:30	T	CRTN	G. ANDERSON
	M RDG 557	ADV READING PRACTICUM		3	4:40PM 7:30	M	FRMNM	G. ANDERSON
	M RDG 557	ADV READING PRACTICUM		3	4:40PM 7:30	T	YUMA	G. ANDERSON
	M RDG 557	ADV READING PRACTICUM		3	4:40PM 7:30	M	YUMA	G. ANDERSON
	M RDG 584	INT:CLIP SPEC PROJ		3	3:30—4:30	F	TMP3E	G. ANDERSON

SECONDARY EDUC. DEPT. OFFICE: ED434 PHONE: (480)965-4602

SED-SECONDARY EDUC. (ASU MAIN CAMPUS)

14988	M SED 403	PRIN CURR & METH		3	4:40PM 7:30	W	ED 218	R. GRyder
03687	M SED 403	PRIN CURR & METH		3	1:40—4:30	T	ED 218	M. RADER
14148	M SED 403	PRIN CURR & METH		3	4:40PM 7:30	M	ED 250	R. GRyder
32743	M SED 480	SP MTHD TCHG SOC STD	(26)	3	5:10PM 8:00	T	MUSIC E283	STAFF
58719	M SED 598	ST:TCHNG GEOMETRY 5-8		3	4:40PM 7:30	M	EDB L1-20	A. FLORES
58868	M SED 598	ST:SUPE ENG LANG LRNS STUDY SCI		3	4:40PM 7:30	M	EDB L1-23	D. CLARK
20488	M SED 598	ST:MODELS OF TEACHING		3	5:10PM 8:00	M	EDB 205	R. STAHL
79726	M SED 691	S:CULTURAL STUDIES IN ED		3	4:40PM 7:30	M	ED 210	K. ANIJAR
60354	M SED 791	S:RSRCH SCI ED		3	4:40PM 7:30	W	EDB L1-23	D. BAKER
90716	M SED 791	S:SCI ED COLLOQUIUM		1	12:00—2:00	W	EDB L1-23	D. BAKER
76212	M SED 791	S:GROUP RSRCH PROJ SCI TCHNG/LRNG		3	12:00—3:00	F	EDB L1-23	D. CLARK
21528	M SED 791	S:RES IMPROV TCHNG		3	5:10PM 8:00	T	ED 222	R. STAHL

SPECIAL EDUCATION DEPT. OFFICE: ED316 PHONE: (480)965-6156

SPE-SPECIAL EDUCATION (ASU MAIN CAMPUS)

01161	M SPE 309	BASIC SPECIAL EDUC CURRICULUM		3	3:15—4:30	TTH	EDB 205	STAFF
64006	M SPE 309	BASIC SPECIAL EDUC CURRICULUM	(17)	3	3:15—4:30	TTH	ED 328	K. MCCOY
80018	M SPE 311	ORIENT ED EXCPT CHLD	(GS)	3	10:40—11:55	TTH	ED 320	J. NELSON
77038	M SPE 311	ORIENT ED EXCPT CHLD	(GS)	3	1:40—4:30	W	ED 304A	STAFF
13424	M SPE 311	ORIENT ED EXCPT CHLD	(GS)	3	4:40PM 7:30	T	ED 304A	STAFF
92270	M SPE 311	ORIENT ED EXCPT CHLD	(GS)	3	9:15—10:30	TTH	ED 130	STAFF
78357	M SPE 311	ORIENT ED EXCPT CHLD	(GS)	3	12:15—1:30	TTH	ED 304A	STAFF
71092	M SPE 311	ORIENT ED EXCPT CHLD	(GS)	3	10:40—11:55	TTH	ED 304A	STAFF
77976	M SPE 311	ORIENT ED EXCPT CHLD	(GS)	3	4:40PM 7:30	TH	ED 304A	STAFF
82702	M SPE 311	ORIENT ED EXCPT CHLD	(GS)	3	9:15—10:30	TTH	EDB 205	STAFF
55293	M SPE 394	ST:PHY DIS/OTHER HEALTH IMPAIR		3	4:40PM 7:30	T	PS A306	A. CORRIVEAU
								W. FARR
24308	M SPE 417	INCLUSION PRACT SECONDARY LVL		3	4:40PM 7:30	M	LL 243	STAFF
75382	M SPE 417	INCLUSION PRACT SECONDARY LVL		3	7:40—8:55	TTH	ED 202	K. MCCOY
91920	M SPE 417	INCLUSION PRACT SECONDARY LVL		3	4:40PM 7:30	W	LL 241	STAFF

COLLEGE OF EDUCATION

SCHED LINE	COURSE PFX NO.	COURSE TITLE	FOOTNOTE FLAGS	SEM HRS	MEETING TIME	DAYS	BLDG & ROOM	INSTRUCTOR
75075	M SPE 515	METH REMEDIATN LRNG PRBLMS EXCPNTL CHLDN		3	4:40PM 7:30	M	ED 216	J. MCGLOTHLIN
75361	M SPE 554	THE PARENT/SCHOOL PARTNERSHIP		3	4:40PM 7:30	TH	TBA	STAFF
56420	M SPE 577	MAINSTREAMING MTHDS		3	4:40PM 7:30	W	ED 425	D. HAMMOND
	M SPE 593	APPLIED PROJECT	(14,15)	1-6	3:40-4:30	T	ED 316	S. ZUCKER
	M SPE 791	S:RSRCH IN EXCEPTIONALITY		3	1:40-4:30	TH	NUR 306	R. RUTHERFORD

DIVISION OF EDUCATIONAL LEADERSHIP/POLICY STUDIES OFFICE: ED108
PHONE: (480)965-6357

EDUC ADMIN & SUPERVSN PROGRAM OFFICE: ED107D PHONE: (480)965-6357

EDA-EDUC ADMIN & SUPERVSN (ASU MAIN CAMPUS)

22824	M EDA 526	INSTRUCTIONAL SUPVR		3	4:40PM 7:30	W	ED 212	STAFF
72843	M EDA 555	ED FACILITY PLANNING		3	4:40PM 7:30	TH	ED 226	STAFF
	M EDA 580	PRACTICUM	(1,14,15)	1-12	4:40PM 5:30	F	ED 120	J. JURIS
	M EDA 583	FIELD WORK	(1,14,15)	1-6	4:40PM 5:30	F	ED 120	J. JURIS
	M EDA 584	INTERNSHIP	(1,14,15)	1-6	4:40PM 5:30	F	ED 120	D. MACEY
	M EDA 590	READING AND CONF	(1,14,15)	1-3	4:40PM 5:30	F	ED 120	J. JURIS
	M EDA 592	RESEARCH	(1,14,15)	1-3	4:40PM 5:30	F	ED 120	J. JURIS
	M EDA 595	CONT REGISTRATION		1	4:40PM 5:30	F	ED 120	J. JURIS
	M EDA 599	THESIS	(1,14,15)	1-6	4:40PM 5:30	F	ED 120	J. JURIS
48631	M EDA 677	FOUND OF ED REFORM		3	1:40-4:30	TH	ART 240	A. MOLNAR
	M EDA 683	FIELD WORK	(1,14,15)	1-6	4:40PM 5:30	F	ED 120	K. HUNNICUTT
	M EDA 684	INTERNSHIP	(1,14,15)	1-6	4:40PM 5:30	F	ED 120	D. MACEY
	M EDA 684	INTERNSHIP	(1,14,15)	3	4:40PM 5:30	F	ED 120	J. JURIS
	M EDA 690	READING AND CONF	(1,14,15)	1-6	4:40PM 5:30	F	ED 120	J. JURIS
45102	M EDA 691	S:INTERNATL COMPARATIVE EDUC		3	5:40PM 8:30	W	PSY B147	L. WEBB
	M EDA 693	APPLIED PROJECT	(1,14,15)	1-6	4:40PM 5:30	F	ED 120	J. JURIS
	M EDA 695	CONT REGISTRATION		1	4:40PM 5:30	F	ED 120	J. JURIS
55401	M EDA 711	ADMINISTRATN LEADER		3	5:40PM 8:30	TH	ED 340	STAFF
	M EDA 783	FIELD WORK	(1,14,15)	1-6	4:40PM 5:30	F	ED 120	K. HUNNICUTT
	M EDA 784	INTERNSHIP	(1,14,15)	1-6	4:40PM 5:30	F	ED 120	K. HUNNICUTT
	M EDA 790	READING AND CONF	(1,14,15)	1-6	4:40PM 5:30	F	ED 120	K. HUNNICUTT
	M EDA 792	RESEARCH	(1,14,15)	1-15	4:40PM 5:30	F	ED 120	K. HUNNICUTT
	M EDA 795	CONT REGISTRATION		1	4:40PM 5:30	F	ED 120	K. HUNNICUTT
	M EDA 799	DISSERTATION	(1,14,15)	1-15	4:40PM 5:30	F	ED 120	K. HUNNICUTT

EDA-EDUC ADMIN & SUPERVSN (ASU EXTENDED CAMPUS)

29890	M EDA 511	SCHOOL LAW		3	4:40PM 9:30	T	MSDSS 103	LOWELL-BRITT
	➔ NOTE: ABOVE CLASS MEETS - START: 01/18/05 - END: 03/08/05							
	M EDA 511	SCHOOL LAW		3	4:40PM 9:30	W	GLWHS	STAFF
	➔ NOTE: ABOVE CLASS MEETS - START: 01/19/05 - END: 03/09/05							
	M EDA 526	INSTRUCTIONAL SUPVR		3	4:40PM 9:30	W	GLWHS	STAFF
	➔ NOTE: ABOVE CLASS MEETS - START: 03/16/05 - END: 05/04/05							
	M EDA 591	S:CONCEPTS OF LEARNER CENTERED LEAD		3	4:40PM 9:30	M	ASUDC	G. KILTZ
	➔ NOTE: ABOVE CLASS MEETS - START: 01/24/05 - END: 03/14/05							
64730	M EDA 591	S:STATE, LOCAL FIN & BUDGET		3	4:40PM 9:30	T	MSDSS 103	STAFF
	➔ NOTE: ABOVE CLASS MEETS - START: 03/15/03 - END: 05/03/05							
	M EDA 624	ORG DEVEL & MGT OF SCHOOLS		3	5:00PM 9:00	F	ASUDC	A. READ
	➔ NOTE: THE ABOVE CLASS MEETS 2/4/ & 5, 3/4 & 5, 4/1 & 2, AND 5/6 & 7							
	M EDA 645	LEADERSHIP DEV LDERS		3	4:40PM 9:40	W	ASUDC	A. DANZIG
	➔ NOTE: ABOVE CLASS MEETS 1/19, 3/9, & 5/11 ONLY							
	M EDA 684	INTERNSHIP		3	4:40PM 5:30	F	ASUDC	D. MACEY
	M EDA 784	INTERNSHIP		3	4:40PM 5:30	F	ASUDC	K. HUNNICUTT
	M EDA 791	S: EVAL & ASSESSMENT OF SCH CHG		3	4:40PM 9:40	T	ASUDC	STAFF
	➔ NOTE: ABOVE CLASS MEETS - START: 01/18/05 - END: 05/10/05							
	➔ NOTE: ABOVE CLASS MEETS 1/18, 2/1, 2/15, 3/1, 3/29, 4/12 & 26, AND 5/10							

COLLEGE OF EDUCATION

SCHED LINE	COURSE PFX NO.	COURSE TITLE	FOOTNOTE FLAGS	SEM HRS	MEETING TIME	DAYS	BLDG & ROOM	INSTRUCTOR
	M EDA 791	S: EVAL & ASSESSMENT OF SCH CHG		3	4:40PM 9:40	T	ASUDC	STAFF
	➔ NOTE: ABOVE CLASS MEETS - START: 01/18/05 - END: 05/10/05							
	➔ NOTE: ABOVE CLASS MEETS 1/18, 2/1, 2/15, 3/1, 3/29, 4/12, 4/26 & 5/10							
	M EDA 792	RESEARCH		6	4:40PM 5:40	F	ASUDC	K. HUNNICUTT
	M EDA 792	RESEARCH		6	4:40PM 5:40	F	ASUDC	K. HUNNICUTT
	M EDA 795	CONT REGISTRATION		1	4:40PM 5:30	F	ASUDC	K. HUNNICUTT
	M EDA 799	DISSERTATION		1-15	4:40PM 5:30	F	ASUDC	K. HUNNICUTT

HIGHER EDUCATION DEPT. OFFICE: ED108 PHONE: (480)965-6248

HED-HIGHER EDUCATION (ASU MAIN CAMPUS)

06823	M HED 533	THE COMMUNITY-JUNIOR COLLEGE		3	5:00PM 8:00	W	ED 320	STAFF
	M HED 580	PRACTICUM	(1,14,15)	1-6	4:40PM 5:30	F	ED 120	C. TURNER
	M HED 583	FIELD WORK	(1,14,15)	1-6	4:40PM 5:30	F	ED 120	C. TURNER
	M HED 584	INTERNSHIP	(1,14,15)	1-6	4:40PM 5:30	F	ED 120	C. TURNER
	M HED 590	READING AND CONF	(1,14,15)	1-3	4:40PM 5:30	F	ED 120	C. TURNER
54739	M HED 591	S:STUDENT DIVERSITY IN HIGHER EDUC		3	4:40PM 7:30	M	ED 212	K. EWING
35767	M HED 591	S:CAPSTONE SEM/HIGHER EDU		1	1:00-4:00	F	LSA L1-11	C. TURNER
	M HED 592	RESEARCH	(1,14,15)	1-3	4:40PM 5:30	F	ED 120	C. TURNER
	M HED 595	CONT REGISTRATION		1	4:40PM 5:30	F	ED 120	C. TURNER
70250	M HED 602	INSTITUTIONAL RESRCH/STRATGIS PLN		3	5:40PM 8:30	M	ED 108B	R. FENSKE
	M HED 683	FIELD WORK	(1,14,15)	1-6	4:40PM 5:30	F	ED 120	C. TURNER
	M HED 684	INTERNSHIP	(1,14,15)	1-6	4:40PM 5:30	F	ED 120	C. TURNER
46904	M HED 687	GOVERNANCE, COORDNTN & EXTERNAL INFLUNCE		3	5:40PM 8:30	T	ED 108B	R. FENSKE
70613	M HED 689	LEADERSHIP/HIGHER EDUCATION		3	5:00PM 7:50	W	ED 328	L. VALVERDE
	M HED 690	READING AND CONF	(1,14,15)	1-6	4:40PM 5:30	F	ED 120	C. TURNER
84720	M HED 691	S:THEORY IN STUDENT DEVELOPMENT		3	4:40PM 7:30	W	LL 248	L. BURGIS
44621	M HED 691	S:CASE STUDY IN POLICY		3	4:40PM 7:30	T	ED 220	C. TURNER
69336	M HED 691	S:PROGRAM DEVEL IN HIGHER EDU		3	5:00PM 8:00	T	ED 340	M. SKORHEIM
	M HED 695	CONT REGISTRATION		1	4:40PM 5:30	F	ED 120	C. TURNER
	M HED 790	READING AND CONF	(1,14,15)	1-6	4:40PM 5:30	F	ED 120	C. TURNER
	M HED 792	RESEARCH	(1,14,15)	1-6	4:40PM 5:30	F	ED 120	C. TURNER
	M HED 792	R:PROPOSAL DEVELOPMENT		3	4:40PM 7:30	F	ED 120	C. TURNER
	M HED 795	CONT REGISTRATION		1	4:40PM 5:30	F	ED 120	C. TURNER
	M HED 799	DISSERTATION	(1,14,15)	1-15	4:40PM 5:30	F	ED 120	C. TURNER

SOCIAL & PHILOS. FOUND. DEPT. OFFICE: ED108 PHONE: (480)965-6357

SPF-SOCIAL & PHILOS. FOUND. (ASU MAIN CAMPUS)

90844	M SPF 301	CULTURE & SCHOOLING (GS)		3	10:40-11:55	F	BAC 316	N. APPLETON
	1:40-2:55 TH EDB L1-32 STAFF							
53807	M SPF 301	CULTURE & SCHOOLING (GS)		3	10:40-11:55	F	BAC 316	N. APPLETON
	1:40-2:55 T STAFF							
70107	M SPF 301	CULTURE & SCHOOLING (GS)		3	10:40-11:55	F	BAC 316	N. APPLETON
	12:15-1:30 F STAFF							
33153	M SPF 301	CULTURE & SCHOOLING (GS)		3	10:40-11:55	F	BAC 316	N. APPLETON
	12:15-1:30 F ED 210							
03126	M SPF 301	CULTURE & SCHOOLING (GS)		3	10:40-11:55	F	BAC 316	N. APPLETON
	12:15-1:30 F ED 202							
65881	M SPF 301	CULTURE & SCHOOLING (GS)		3	6:40PM 9:30	M	ED 202	STAFF
72334	M SPF 301	CULTURE & SCHOOLING (GS)		3	6:40PM 9:30	T	ED 202	STAFF
52293	M SPF 301	CULTURE & SCHOOLING (GS)		3	6:40PM 9:30	W	ED 202	STAFF
98694	M SPF 401	THEORY/PRACTICE EDUC		1	9:00-5:00	S	EDC 117	STAFF
	➔ NOTE: ABOVE CLASS MEETS - START: 01/29/05 - END: 02/05/05							
71859	M SPF 401	THEORY/PRACTICE EDUC		1	9:00-5:00	S	EDC 117	STAFF
	➔ NOTE: ABOVE CLASS MEETS - START: 02/26/05 - END: 03/05/05							
59426	M SPF 401	THEORY/PRACTICE EDUC		1	9:00-5:00	S	EDC 117	STAFF
	➔ NOTE: ABOVE CLASS MEETS - START: 03/26/05 - END: 04/02/05							
	M SPF 401	THEORY/PRACTICE EDUC		1	4:40PM 5:30	F	ED 120	K. HUNNICUTT
41721	M SPF 401	THEORY/PRACTICE EDUC		1	4:40PM 7:30	T	ED 210	K. KOELBEL

COLLEGE OF EDUCATION

SCHED LINE	COURSE PFX NO.	COURSE TITLE	FOOTNOTE FLAGS	SEM HRS	MEETING TIME	DAYS	BLDG & ROOM	INSTRUCTOR
33393	M SPF 501	CULTURE & SCHOOLING		3	10:40—11:55	F	BAC 316	N. APPLETON
					1:40—2:55	TH	EDB L1-32	STAFF
09658	M SPF 501	CULTURE & SCHOOLING		3	10:40—11:55	F	BAC 316	STAFF
					1:40—2:55	T	ED 210	
23965	M SPF 501	CULTURE & SCHOOLING		3	6:40PM 9:30	M	ED 202	STAFF
52000	M SPF 501	CULTURE & SCHOOLING		3	6:40PM 9:30	T	ED 202	STAFF
02888	M SPF 501	CULTURE & SCHOOLING		3	6:40PM 9:30	W	ED 202	STAFF
12621	M SPF 530	SOCIOLOGY OF EDUCATION		3	4:40PM 7:30	TH	AG 181	E. MARGOLIS
	M SPF 584	INTERNSHIP	(1,14,15)	1-6	3:40—4:30	F	ED 120	N. APPLETON
	M SPF 590	READING AND CONF	(1,14,15)	1-3	4:40PM 5:30	F	ED 120	N. APPLETON
52619	M SPF 591	S:STUDENT DIVERSITY IN HIGHER EDUC		3	4:40PM 7:30	M	ED 212	K. EWING
	M SPF 592	RESEARCH	(1,14,15)	1-3	4:40PM 5:30	F	ED 120	N. APPLETON
	M SPF 595	CONT REGISTRATION		1	4:40PM 5:30	F	ED 120	N. APPLETON
95965	M SPF 598	ST:GENDER IN EDUCATION		3	4:40PM 7:30	M	LSA L1-94	M. MOSES
37923	M SPF 598	ST:LANG/CULTURE/SCHL		3	4:40PM 7:30	W	ED 340	E. GARCIA
	M SPF 599	THESIS	(1,14,15)	1-6	4:40PM 5:30	F	ED 120	N. APPLETON
75088	M SPF 677	FOUND OF ED REFORM		3	1:40—4:30	TH	ART 240	A. MOLNAR
41191	M SPF 691	S:CASE STUDY IN POLICY		3	4:40PM 7:30	T	ED 220	C. TURNER
79511	M SPF 691	S:LITERACY THRY/ SOCIAL POLICY		3	1:40—4:40	TH	ED 108B	T. WILEY
64296	M SPF 691	S:LEARNING/ED POLICY		3	4:40PM 7:30	T	ED 212	D. BERLINER
82800	M SPF 691	S:PRSPCTV/COMP CURR		3	4:40PM 7:30	W	ED 336	G. FISCHMAN
53771	M SPF 691	S:RESEARCHING/WRITNG LIT REVIEW		3	4:40PM 7:30	W	NUR 375	J. POWERS
42869	M SPF 691	S:INTL COMPRTEV EDUC		3	5:40PM 8:30	W	PSY B147	L. WEBB
52707	M SPF 691	S:PWR,POLITICS, & POLICY		3	4:40PM 7:30	W	ED 108B	M. SMITH
					4:40PM 7:30	W	ED 108B	E. MARGOLIS
62551	M SPF 691	S:POLICY,LDRSH & VALUE SYSTEMS		3	4:40PM 7:30	M	ED 340	A. DANZIG
34721	M SPF 691	S:RACE,CLASS & GENDR		3	1:40—4:30	M	ED 304A	J. POWERS
05704	M SPF 691	S:HOT TOPICS II		3	4:40PM 7:30	TH	ED 338	A. MOLNAR
91676	M SPF 691	S:HIS AMER INDIAN ED POLICY DEV		3	1:40—4:30	T	ART 240	STAFF
	M SPF 695	CONT REGISTRATION		1	4:40PM 5:30	F	ED 120	N. APPLETON
	M SPF 780	PRACTICUM	(1,14,15)	1-6	4:40PM 5:30	F	ED 120	N. APPLETON
	M SPF 784	INTERNSHIP	(1,14,15)	1-6	4:40PM 5:30	F	ED 120	N. APPLETON
	M SPF 784	INTERNSHIP		1-3	3:00—4:30	T	ED 108B	N. APPLETON
	M SPF 790	READING AND CONF	(1,14,15)	1-3	4:40PM 5:30	F	ED 120	N. APPLETON
41243	M SPF 791	S:ETHNOGRPHY & LANG POLICY		3	1:40—4:30	W	ART 240	T. MCCARTY
	M SPF 792	RESEARCH	(1,14,15)	1-6	4:40PM 5:30	F	ED 120	N. APPLETON
	M SPF 795	CONT REGISTRATION		1	4:40PM 5:30	F	ED 120	N. APPLETON
	M SPF 799	DISSERTATION	(1,14,15)	1-15	4:40PM 5:30	F	ED 120	N. APPLETON

DIVISION OF PSYCHOLOGY IN EDUCATION OFFICE: EDB301 PHONE: (480)965-3384

COUNSELOR EDUCATION OFFICE: EDB446 PHONE: (480)965-6339

CED-COUNSELOR EDUCATION (ASU MAIN CAMPUS)

49852	M CED 111	EXPLORATION OF EDUC	(GS)	3	1:40—2:55	MW	LL 265	STAFF
35226	M CED 111	EXPLORATION OF EDUC	(GS)	3	1:40—2:55	MW	LL 263	STAFF
26561	M CED 111	EXPLORATION OF EDUC	(GS)	3	12:15—1:30	TTH	LL 265	STAFF
68089	M CED 111	EXPLORATION OF EDUC	(GS)	3	12:15—1:30	TTH	LL 269	STAFF
	M CED 194	ST:FND IN LDRSH:LP SERVICE		1	3:40—4:30	W	EDB 205	A. CASTRO
97127	M CED 250	CAREER DEVELOPMENT	(GS)	3	10:40—11:55	TTH	ED 216	STAFF
57505	M CED 250	CAREER DEVELOPMENT	(GS)	3	12:15—1:30	TTH	ED 210	STAFF
70112	M CED 294	ST:SOC/CULT PERSPECTIVES ON LDRS		1	5:40PM 7:30	W	MCL 138	G. MONTOYA
➔ NOTE: ABOVE CLASS MEETS - START: 01/19/04 - END: 03/09/04								
	M CED 394	ST:PHC RECRUITMENT COUNSELOR	(1,15)	3	3:40—6:30	F	ED 320	L. KLINKNER
	M CED 394	ST:FACILITATOR TRAINING	(1)	3	4:40PM 6:10	TTH	ED 320	M. NAJOR
	M CED 394	ST:LDRSHP IN PRACTICE-ORIENTATION		2	2:40—4:40	TTH	MCL 138	STAFF

COLLEGE OF EDUCATION

SCHED LINE	COURSE PFX NO.	COURSE TITLE	FOOTNOTE FLAGS	SEM HRS	MEETING TIME	DAYS	BLDG & ROOM	INSTRUCTOR
	M CED 394	ST:LDRSHP IN PRACTICE-ORIENTATION		2	2:40—5:30	M	MCL 139	K. MCPEAK
➔ NOTE: ABOVE CLASS MEETS - START: 01/18/05 - END: 03/10/05								
	M CED 394	ST:SUBSTANCE ABUSE: PRBLMS/POLICIES		3	10:40—11:55	TTH	ED 210	GLIDDEN-TRACEY
	M CED 484	INT:LDRSHP/FACILITAT GREEK	(1)	1-3	7:00PM 8:00	W	MU 307	M. NAJOR
	M CED 484	INT:LDRSHP/GREEK	(1,15)	1-3	3:40—4:30	W	MU 305	M. NAJOR
	M CED 484	INT:LDRSHP INTERN/ STUDENT GOVNMNT	(1,15)	1	3:40—4:30	TH	MU 311	S. KEEN
	M CED 484	INTERNSHIP	(1,15)	1-12	4:00—5:00	F	EDB 440	STAFF
93596	M CED 522	THEORIES COUN/ PSYCHOTHERPY	(1,15)	3	1:40—4:30	W	ED 202	J. HORAN
	M CED 523	PSYCHOLOGICAL TESTS	(5)	3	1:40—4:30	TH	ED 232	T. TRACEY
	M CED 534	OCCUPATIONS/CAREERS		3	1:40—4:30	W	EDB L1-32	R. KINNIE
	M CED 545	ANLY OF INDIVIDUAL		3	4:40PM 7:30	M	AG 301	C. CLAIBORN
	M CED 567	GROUP DYNAMICS & COUNSELING		3	1:40—4:30	T	EDB L1-32	A. RAYLE
	M CED 577	COUNSELING PREPRACTICUM	(5)	3	4:40PM 7:30	TH	EDB 444	STAFF
	M CED 577	COUNSELING PREPRACTICUM	(5)	3	4:40PM 7:30	W	EDB 444	A. RAYLE
	M CED 590	READING AND CONF	(4,14,15)	1-12	4:00—5:00	F	EDB 446	STAFF
79803	M CED 591	S:LIFESPAN HUMAN DEV		3	4:40PM 7:30	T	PS A309	STAFF
58228	M CED 591	S:EVAL APPLICATIONS		3	4:40PM 7:30	TH	EDB 304	S. HOOD
94639	M CED 591	S:INTRO TO PROGRAM EVALUATION		3	4:40PM 7:30	TH	EDB 304	S. HOOD
	M CED 595	CONT REGISTRATION	(4,14,15)	1	4:00—5:00	F	EDB 446	STAFF
	M CED 599	THESIS	(4,14,15)	1-6	4:00—5:00	F	EDB 446	STAFF
	M CED 600	RESEARCH METHODS	(4,14,15)	1-12	4:00—5:00	F	EDB 446	STAFF
70857	M CED 680	PRCTM:SEMINAR		3	9:00—12:00	M	EDB 401	STAFF
	M CED 680	PRCTM:SEMINAR		3	12:00—3:00	T	EDB 401	STAFF
	M CED 680	PRCTM:CLINIC		3	4:30—9:30	M	EDB 401	STAFF
	M CED 680	PRCTM:CLINIC		3	12:00—5:00	T	EDB 401	STAFF
	M CED 680	PRCTM:CLINIC		3	4:30—9:30	T	EDB 401	STAFF
	M CED 680	PRCTM:CLINIC		3	3:30—6:30	W	EDB 401	STAFF
	M CED 684	COUNSELING INTERNSHIP		3-6	3:15—4:30	M	ED 204	STAFF
	M CED 690	READING AND CONF	(4,14,15)	1-12	5:00PM 6:00	F	EDB 446	STAFF
	M CED 692	RESEARCH	(4,14,15)	1-12	4:00—5:00	F	EDB 446	STAFF

COUNSELING PSYCHOLOGY DEPT. OFFICE: EDB446 PHONE: (480)965-6339

CPY-COUNSELING PSYCHOLOGY (ASU MAIN CAMPUS)

03124	M CPY 613	CHILD COUNSELING	(5)	3	8:40—11:30	W	EDB L1-36	M. STAFFORD
	M CPY 644	PSYCHOLOGY OF CAREERS	(5)	3	8:40—11:30	T	NUR 361	R. KINNIE
17170	M CPY 645	PROFSNL ISSUES & ETHICS		3	7:40—11:30	T	EDB 444	S. KURPIUS
76383	M CPY 672	HUMN DIVRSTY:SOCIAL PSYCHOLGCL PRSPCTVS		3	12:40—3:30	M	EDB 304	E. MOORE
58143	M CPY 677	ADV CNSLNG		3	1:40—4:30	TH	EDB 444	C. CLAIBORN
30045	M CPY 679	HIST & SYS OF PSYCH		3	1:40—4:30	TH	ARCH 130	S. BREM
	M CPY 680	PRACTICUM:ADV GROUP		3	3:00—5:00	F	EDB 401	STAFF
	M CPY 690	READING AND CONF	(4,14,15)	1-12	3:40—4:30	M	EDB 446	STAFF
60539	M CPY 691	S:COUNSELING LATINOS		3	4:40PM 7:30	T	EDB 444	P. ARREDONDO
10279	M CPY 691	S:PROFESSIONAL DEVELOPMENT		1-3	11:40—2:30	W	NUR 327	P. ARREDONDO
68011	M CPY 691	S:THRPY/TCHNG ISSUES OF SUBSTANCE ABUSE		3	10:40—11:55	TTH	ED 210	GLIDDEN-TRACEY
05461	M CPY 691	S:INDV DIFFERENCES		3	8:40—11:30	W	EDB 444	T. TRACEY
25717	M CPY 702	RSRCH MTHDS/CNSLNG PSYCHOLOGY	(5)	3	8:40—11:30	M	EDB 444	J. HORAN
	M CPY 780	PRCTM:CO PSYCHOLOGY		3	8:40—11:30	T	EDB 401	STAFF
	M CPY 780	PRCTM:CO PSYCHOLOGY		3	1:40—4:30	W	EDB 401	STAFF
	M CPY 780	PRCTM:CO PSYCHOLOGY		3	8:40—11:30	TH	EDB 401	STAFF
	M CPY 783	FIELD WORK		3	8:40—11:30	F	EDB 444	S. KURPIUS
	M CPY 784	INT:COUNSELING PSYCH		3-6	8:40—11:30	F	NUR 305	R. KINNIE
	M CPY 791	S:PRACTICUM SPRVSN		3	1:40—4:30	TH	EDB 401	STAFF
	M CPY 792	RESEARCH	(4,14,15)	1-6	4:00—5:00	F	EDB 446	STAFF
	M CPY 795	CONT REGISTRATION	(4,14,15)	1	4:00—5:00	F	EDB 446	STAFF
	M CPY 799	DISSERTATION	(4,14,15)	1-15	4:00—5:00	F	EDB 446	STAFF

COLLEGE OF EDUCATION

SCHED LINE	COURSE PFX NO.	COURSE TITLE	FOOTNOTE FLAGS	SEM HRS	MEETING TIME	DAYS	BLDG & ROOM	INSTRUCTOR
EDUC. PSYCHOLOGY DEPT. OFFICE: EDB308 PHONE: (480)965-7191								
EDP-EDUC. PSYCHOLOGY (ASU MAIN CAMPUS)								
29035	M EDP 303	HUMAN DEVELOPMENT	(GS,4,5)	3	12:15—1:30 12:20—1:30	T TH	PS F123 ED 216	J. HUSMAN STAFF
00709	M EDP 303	HUMAN DEVELOPMENT	(GS,4,5)	3	12:15—1:30 12:20—1:30	T TH	PS F123 ED 212	J. HUSMAN STAFF
89808	M EDP 303	HUMAN DEVELOPMENT	(GS,4,5)	3	12:15—1:30 12:15—1:30	T TH	PS F123 ED 218	J. HUSMAN STAFF
45053	M EDP 310	EDUC PSYCHOLOGY	(GS,3)	1-3	9:40—10:30	MWF	ED 222	STAFF
* NOTE: ABOVE CLASS OPEN TO STUDENTS WHO WISH TO APPLY TO COE								
22877	M EDP 310	EDUC PSYCHOLOGY	(GS,3)	1-3	9:15—10:30	TTH	ED 210	STAFF
* NOTE: ABOVE CLASS OPEN TO STUDENTS WHO WISH TO APPLY TO COE								
17305	M EDP 310	EDUC PSYCHOLOGY	(GS,4,24)	1-3	9:40—10:30	MWF	ED 218	STAFF
* NOTE: ABOVE CLASS OPEN TO COE ELEM ED, EARLY CHILD, SPEC ED, & BLE (ESL) STUDENTS								
* ONLY								
09244	M EDP 310	EDUC PSYCHOLOGY	(GS,4,24)	1-3	9:40—10:30	MWF	ED 216	STAFF
* NOTE: ABOVE CLASS OPEN TO COE ELEM ED, EARLY CHILD, SPEC ED, & BLE(ESL) STUDENTS								
* ONLY								
39521	M EDP 310	EDUC PSYCHOLOGY	(GS,4,24)	1-3	9:15—10:30	TTH	ED 212	STAFF
* NOTE: ABOVE CLASS OPEN TO COE ELEM ED, EARLY CHILD, SPEC ED, & BLE(ESL) STUDENTS								
* ONLY								
27533	M EDP 310	EDUC PSYCHOLOGY	(GS,4,24)	1-3	9:15—10:30	TTH	ED 332	STAFF
* NOTE: ABOVE CLASS OPEN TO COE ELEM ED, EARLY CHILD, SPEC ED, & BLE (ESL)								
* STUDENTS ONLY								
56615	M EDP 310	EDUC PSYCHOLOGY	(GS,4,24)	1-3	9:15—10:30	TTH	ED 328	STAFF
* NOTE: ABOVE CLASS OPEN TO COE ELEM ED, EARLY CHILD, SPEC ED, & BLE (ESL)								
* STUDENTS ONLY								
17193	M EDP 310	EDUC PSYCHOLOGY	(GS,4,24)	1-3	9:40—10:30	MWF	ED 330	STAFF
* NOTE: ABOVE CLASS OPEN TO COE ELEM ED, SECOND ED, EARLY CHILD, SPEC ED & BLE								
* (ESL) STUDENTS ONLY								
30499	M EDP 310	EDUC PSYCHOLOGY	(GS,4,24)	1-3	9:15—10:30	TTH	ED 340	STAFF
* NOTE: ABOVE CLASS OPEN TO COE ELEM ED, SECOND ED, EARLY CHILD, SPEC ED, & BLE								
* (ESL) STUDENTS ONLY								
59388	M EDP 310	EDUC PSYCHOLOGY	(GS)	1-3	9:40—10:30	MWF	ED 130	STAFF
23587	M EDP 310	EDUC PSYCHOLOGY	(GS,4,24)	1-3	4:40PM 7:30	W	ED 304A	STAFF
* NOTE: ABOVE CLASS OPEN TO COE SECONDARY ED STUDENTS ONLY								
62104	M EDP 310	EDUC PSYCHOLOGY	(GS)	3	9:15—10:30	TTH	ED 222	STAFF
31319	M EDP 310	EDUC PSYCHOLOGY	(GS,4,24)	1-3	4:40PM 7:30	W	ED 330	STAFF
* NOTE: ABOVE CLASS OPEN TO COE SECONDARY ED STUDENTS ONLY								
01618	M EDP 310	EDUC PSYCHOLOGY	(GS,3)	1-3	9:40—10:30	MWF	ED 304A	STAFF
* NOTE: ABOVE CLASS OPEN TO NON-COE STUDENTS ONLY								
51151	M EDP 310	EDUC PSYCHOLOGY	(GS,3)	1-3	9:40—10:30	MWF	ED 340	STAFF
* NOTE: ABOVE CLASS OPEN TO NON-COE STUDENTS ONLY								
26729	M EDP 310	EDUC PSYCHOLOGY	(GS,3)	1-3	9:15—10:30	TTH	ED 330	STAFF
* NOTE: ABOVE CLASS OPEN TO NON-COE STUDENTS ONLY								
73838	M EDP 310	EDUC PSYCHOLOGY	(GS,3)	1-3	9:15—10:30	TTH	ED 304A	J. STAMM
* NOTE: ABOVE CLASS OPEN TO NON-COE STUDENTS ONLY								
89562	M EDP 310	EDUC PSYCHOLOGY	(GS,3)	1-3	4:40PM 7:30	W	ED 332	STAFF
* NOTE: ABOVE CLASS OPEN TO NON-COE STUDENTS ONLY								
42221	M EDP 313	CHILDHD & ADOLESCNCE	(5)	3	9:15—10:30	TTH	EDB L1-32	STAFF
50332	M EDP 313	CHILDHD & ADOLESCNCE	(5)	3	5:40PM 8:30	T	EDB L1-32	STAFF
44875	M EDP 313	CHILDHD & ADOLESCNCE	(5)	3	4:40PM 7:30	M	EDB L1-32	STAFF
18620	M EDP 454	STATS DATA ANALYSIS EDUCATION	(GS,5)	3	12:15—1:30	TTH	CPCOM 225	STAFF
56797	M EDP 498	PS:PSYCH OF THE ADOLS		3	4:40PM 7:30	T	EDB 304	R. STROM
45417	M EDP 498	PS:CHILD/PARENT DEV		3	4:40PM 7:30	W	EDB 311B	R. STROM
	M EDP 502	INTRO TO DATA ANALYSIS		3	4:40PM 7:30	TH	COOR L1-80	J. GORIN
33682	M EDP 503	INTRO TO QUALITATIVE RESEARCH		3	1:40—4:30	T	ED 130	M. SMITH
27126	M EDP 510	ESSENTIALS OF CLSSRM LEARNING		3	5:40PM 8:30	W	ED 204	J. BLANCHARD
43518	M EDP 513	CHILD DEVELOPMENT		3	3:40—6:30	M	NUR 375	B. LADD
13867	M EDP 514	PSYCH OF ADOLESCENT	(5)	3	4:40PM 7:30	T	EDB 304	R. STROM
17132	M EDP 540	THEOR VIEWS OF LRNG		3	1:40—4:30	T	ED 216	J. STAMM
81118	M EDP 552	MULTIPLE REGRESS/CORRELTN MTH	(5)	3	4:40PM 7:30	W	COOR L1-80	M. THOMPSON
35862	M EDP 554	ANALYSIS OF VARIANCE	(5)	3	4:40PM 7:30	T	COOR L1-80	S. GREEN
	M EDP 560	INDIVID INTEL ASSESSMENT	(5,13)	3	9:40—12:30	M	ED 420	STAFF
	M EDP 561	LAB PSYCHOLOGICAL ASSESSMENT		3	3:40—6:30	F	ED 420	STAFF
56109	M EDP 566	DIAG LRNG DIFFICULTS	(5,13)	3	1:00—3:50	M	ED 420	D. WODRICH
	M EDP 590	READING AND CONF	(4,14,15)	1-12	4:00—5:00	M	EDB 308	STAFF

COLLEGE OF EDUCATION

SCHED LINE	COURSE PFX NO.	COURSE TITLE	FOOTNOTE FLAGS	SEM HRS	MEETING TIME	DAYS	BLDG & ROOM	INSTRUCTOR
45885	M EDP 591	S:CULTR & HUMAN DEV		3	12:40—3:30	W	EDB 444	A. ARZUBIAGA
44543	M EDP 591	S:GENDER AND EDUCATION		3	4:40PM 7:30	M	LSA L1-94	M. MOSES
79875	M EDP 591	S:SPRING COLLOQUIA		3	4:40PM 7:30	M	EDB 311B	J. HUSMAN
32754	M EDP 591	S:INTRO TO RESEARCH & EVAL IN ED		3	4:40PM 7:30	T	ED 216	A. BARONA
82377	M EDP 591	S:CHILD AND PARENT		3	4:40PM 7:30	W	EDB 311B	R. STROM
25504	M EDP 591	S:CRITL THNGK FOR EVERYDAY LIFE		3	1:40—4:30	T	EDB 304	S. BREM
	M EDP 592	RESEARCH	(4,14,15)	1-6	4:00—5:00	F	EDB 308	STAFF
	M EDP 595	CONT REGISTRATION	(4,14,15)	1	4:00—5:00	F	EDB 308	STAFF
54759	M EDP 598	ST:HUMAN DIVERSITY SOC PSY		3	12:40—3:30	M	EDB 304	E. MOORE
92020	M EDP 598	ST:APPLIED RESEARCH IN SCH PSYCH		3	9:15—12:05	W	ED 420	A. BARONA
42124	M EDP 598	ST:LIFE-SPAN HUMAN DEVELOP		3	4:40PM 7:30	T	PS A309	STAFF
89341	M EDP 598	ST:PRO SEM SCH PSYCH		1	8:00—9:00	W	ED 420	A. BARONA
55931	M EDP 598	ST:HIS & SYST PSYCH		3	1:40—4:30	TH	ARCH 130	S. BREM
44110	M EDP 598	ST:APPLIED RSCH WITH MINORITY POPULA		3	9:40—12:30	TH	ED 420	A. BARONA
	M EDP 599	THESIS	(4,14,15)	1-12	4:00—5:00	F	EDB 302	STAFF
36089	M EDP 651	MTHDS & PRACTCS OF QUALITATIVE RSCH	(5)	3	1:40—4:30	W	ED 250	M. SMITH
46348	M EDP 654	STRUCTUAL EQATN MODELING EDUC RSCH	(5)	3	4:40PM 7:30	TH	CPCOM 237	S. GREEN
	M EDP 680	PRACTICUM		1-6	4:00—5:00	F	EDB 308	J. STAMM
	M EDP 690	READING AND CONF		1-6	4:00—5:00	F	EDB 308	STAFF
33973	M EDP 691	S:LRNG/EDUC POLICY		3	4:40PM 7:30	T	ED 212	D. BERLINER
15413	M EDP 691	S:MTHDS & PRCTCS OF QUALITATIVE RSCH		3	4:40PM 7:30	W	ED 332	M. SMITH
	M EDP 692	RESEARCH	(4,14,15)	1-6	4:00—5:00	F	EDB 308	STAFF
	M EDP 783	FW:MINORITY SCHOOL CHILDREN		1-6	3:40—4:30	F	ED 420	A. BARONA
	M EDP 783	FW:LRNG DIFFICULTIES		1-6	3:40—4:30	F	ED 420	D. WODRICH
	M EDP 783	FW:CHILD COUNSELING		1-6	3:40—4:30	F	ED 420	M. STAFFORD
60746	M EDP 783	FW:SCHOOL PSYCHOLOGY		1-6	3:40—4:30	F	ED 420	STAFF
	M EDP 783	FW:PRE-SCHOOL ASSESMT		3	5:00PM 6:00	F	ED 420	SANTOS DE BARO
	M EDP 783	FIELD WORK	(4,14,15)	1-6	3:40—4:30	F	EDB 440	B. LADD
	M EDP 784	INT:SCHOOL OF PSYCHOLOGY		6	12:40—4:30	TH	ED 420	SANTOS DE BARO
	M EDP 790	READING AND CONF	(4,14,15)	1-3	4:00—5:00	F	EDB 308	STAFF
08119	M EDP 791	S:RESEARCH IN FAMILY LITERACY		6	1:40—4:30	TH	AED 274	K. NAKAGAWA
	M EDP 792	RESEARCH	(4,14,15)	1-12	4:00—5:00	F	EDB 308	STAFF
	M EDP 795	CONT REGISTRATION	(4,14,15)	1	4:00—5:00	F	EDB 308	STAFF
	M EDP 799	DISSERTATION	(4,14,15)	1-15	4:00—5:00	F	EDB 308	STAFF
LEARNING & INSTRUCT TEC DEPT. OFFICE: EDB121 PHONE: (480)965-7192								
EDT-EDUC. TECHNOLOGY (ASU MAIN CAMPUS)								
40157	M EDT 321	COMPUTER LITERACY	(GS,30)	3	9:40—12:30	M	EDB 213	Q. DUNSWORTH
51317	M EDT 321	COMPUTER LITERACY	(GS,30)	3	1:40—4:30	M	EDB 213	STAFF
06831	M EDT 321	COMPUTER LITERACY	(GS,30)	3	1:40—4:30	M	ED 212	STAFF
54877	M EDT 321	COMPUTER LITERACY	(GS,30)	3	4:40PM 7:30	M	EDB L1-24	STAFF
86566	M EDT 321	COMPUTER LITERACY	(GS,30)	3	3:05—5:55	T	LL 107	STAFF
81214	M EDT 321	COMPUTER LITERACY	(GS,30)	3	9:40—12:30	T	EDB L1-24	STAFF
75533	M EDT 321	COMPUTER LITERACY	(GS,30)	3	9:40—12:30	T	EDB 213	STAFF
47261	M EDT 321	COMPUTER LITERACY	(GS,30)	3	9:40—12:30	W	EDB 213	STAFF
35612	M EDT 321	COMPUTER LITERACY	(GS,30)	3	9:40—12:30	W	ED 238	STAFF
72782	M EDT 321	COMPUTER LITERACY	(GS,30)	3	9:40—12:30	W	ED 210	STAFF
18868	M EDT 321	COMPUTER LITERACY	(GS,30)	3	9:40—12:30	W	ED 202	STAFF
19929	M EDT 321	COMPUTER LITERACY	(GS,30)	3	1:40—4:30	W	EDB L1-24	STAFF
07879	M EDT 321	COMPUTER LITERACY	(GS,30)	3	1:40—4:30	W	EDB 213	STAFF
82101	M EDT 321	COMPUTER LITERACY	(GS,30)	3	9:40—12:30	TH	PS H552	STAFF
15273	M EDT 321	COMPUTER LITERACY	(GS,30)	3	9:40—12:30	TH	EDB 213	STAFF
08246	M EDT 321	COMPUTER LITERACY	(GS,30)	3	1:40—4:30	TH	EDB L1-24	STAFF
90310	M EDT 321	COMPUTER LITERACY	(GS,30)	3	1:40—4:30	TH	ED 212	STAFF
72194	M EDT 321	COMPUTER LITERACY	(GS,30)	3	9:40—12:30	F	EDB L1-24	STAFF
34558	M EDT 321	COMPUTER LITERACY	(GS,30)	3	9:40—12:30	F	EDB 213	STAFF
38478	M EDT 321	COMPUTER LITERACY	(GS,30)	3	9:40—12:30	M	EDB L1-24	STAFF
97152	M EDT 321	COMPUTER LITERACY	(GS,30)	3	12:40—3:30	T	EDB L1-24	STAFF
87314	M EDT 321	COMPUTER LITERACY	(GS,30)	3	1:40—4:30	W	ED 212	STAFF
17459	M EDT 323	COMPUTER APPLICATIONS	(GS,30)	3	9:40—12:30	M	EDB L1-24	STAFF
04684	M EDT 323	COMPUTER APPLICATIONS	(GS,30)	3	1:40—4:30	T	EDB 213	STAFF

COLLEGE OF EDUCATION

SCHED LINE	COURSE PFX NO.	COURSE TITLE	FOOTNOTE FLAGS	SEM HRS	MEETING TIME	DAYS	BLDG & ROOM	INSTRUCTOR
13747	M EDT 323	COMPUTER APPLICATIONS	(GS,30)	3	9:40-12:30	W	ED 212	STAFF
61951	M EDT 323	COMPUTER APPLICATIONS	(GS,30)	3	1:40-4:30	TH	EDB 213	STAFF
23318	M EDT 455	AUTHORING TOOLS		3	4:40PM 7:30	W	EDB 213	R. ATKINSON
91200	M EDT 502	DSGN/DEV OF INSTR	(4,5)	3	4:40PM 7:30	M	EDB 444	J. KLEIN
50392	M EDT 504	DEVEL COMPUTER BASED INST	(5)	3	4:40PM 7:30	T	EDB 213	A. IGOE
10544	M EDT 506	EDUCATIONAL EVALUATION	(5)	3	4:40PM 7:30	M	EDB 304	H. SULLIVAN
12198	M EDT 520	EDUCATIONAL TECH & TRAINING	(5)	3	4:40PM 7:30	TH	EDB 213	STAFF
54965	M EDT 531	HYPERMEDIA		3	4:40PM 7:30	M	EDB 213	STAFF
	M EDT 580	PRACTICUM	(4,14,15)	3	4:00-5:00	F	EDB 121	STAFF
42595	M EDT 583	FIELD WORK	(4,14,15)	1-3	4:00-5:00	F	EDB 121	STAFF
	M EDT 584	INTERNSHIP	(4,14,15)	3	4:00-5:00	F	EDB 121	STAFF
	M EDT 590	READING AND CONF	(4,14,15)	1-3	4:00-5:00	F	EDB 121	STAFF
17977	M EDT 591	S:AUTHORING WITH DIRECTOR		3	4:40PM 7:30	W	EDB 213	R. ATKINSON
	M EDT 592	RESEARCH	(4,14,15)	1-6	4:00-5:00	F	EDB 121	STAFF
	M EDT 595	CONTINUING REG	(4,14,15)	1	4:00-5:00	F	EDB 121	STAFF
	M EDT 701	RESEARCH EDUCATIONAL TECHNOLOGY	(5)	3	1:40-4:30	W	EDB 304	J. KLEIN
61484	M EDT 704	EMERGING TECH IN EDUCATION		3	1:40-4:30	T	EDB 123C	G. BITTER
25925	M EDT 780	ADV INSTRCTNL DEVEL		3	1:40-4:30	TH	EDB 123C	A. IGOE
	M EDT 784	INTERNSHIP	(4,14,15)	1-3	3:00-4:00	F	EDB 121	STAFF
	M EDT 790	READING AND CONF	(4,14,15)	1-3	4:00-5:00	F	EDB 121	STAFF
	M EDT 792	R:ADV ED TECH RSRCH	(5)	3	1:40-4:30	W	EDB 311B	H. SULLIVAN
	M EDT 795	CONTINUING REG	(4,14,15)	1	4:00-5:00	F	EDB 121	STAFF
	M EDT 799	DISSERTATION	(4,14,15)	1-15	4:00-5:00	F	EDB 121	STAFF

EDT-EDUC. TECHNOLOGY (ASU EXTENDED CAMPUS)

* NOTE: FOR INTERNET CLASSES MEETING ONLINE SEE HTTP://ASUONLINE.ASU.EDU
 * FOR MORE INFORMATION AND TO ACCESS THE CLASS.

M EDT 394	ST:TECHNOLOGY FUNDAMENTALS	(40)	3	N/A N/A	INT	INTRT INTRT	P. SKIERA
M EDT 394	ST:INTRO TO PC HARDWARE	(40)	3	N/A N/A	INT	INTRT INTRT	P. SKIERA
M EDT 394	ST:INTRO TO OP SYSTEMS	(40)	3	N/A N/A	INT	INTRT INTRT	P. SKIERA
M EDT 394	ST:INTRO TO DATA NETWORKS	(40)	3	N/A N/A	INT	INTRT INTRT	P. SKIERA
M EDT 394	ST:INTRO SERVER ADMIN	(40)	3	N/A N/A	INT	INTRT INTRT	P. SKIERA
M EDT 394	ST:INTRO NETWORK SECURITY	(40)	3	N/A N/A	INT	INTRT INTRT	P. SKIERA
M EDT 394	ST:UNIX ESSENTIALS	(40)	3	N/A N/A	INT	INTRT INTRT	P. SKIERA
M EDT 394	ST:SECURITY ESSENTIALS	(40)	3	N/A N/A	INT	INTRT INTRT	P. SKIERA
M EDT 394	ST:WIRELESS ESSENTIALS	(40)	3	N/A N/A	INT	INTRT INTRT	P. SKIERA
M EDT 494	ST:ENGLISH-LANG ARTSINTEG TECH PRE K	(40)	1	N/A N/A	INT	INTRT INTRT	G. BITTER
M EDT 494	ST:SOCIAL STUDIES INTEG TECH PRE K-2	(40)	1	N/A N/A	INT	INTRT INTRT	G. BITTER
M EDT 494	ST:MATHEMATICS-INTEG	(40)	1	N/A N/A	INT	INTRT INTRT	G. BITTER
M EDT 494	ST:SCIENCE-INTEGR TECH PRE K-2	(40)	1	N/A N/A	INT	INTRT INTRT	G. BITTER
M EDT 494	ST:MULTIDISCIPLINARY	(40)	1	N/A N/A	INT	INTRT INTRT	G. BITTER
M EDT 494	ST:ENGLISH-LANG ARTSINTEG TECH GR 3-	(40)	1	N/A N/A	INT	INTRT INTRT	G. BITTER
M EDT 494	ST:SOCIAL STUDIES INTEG TECH GR 3-5	(40)	1	N/A N/A	INT	INTRT INTRT	G. BITTER
M EDT 494	ST:MATHEMATICS-INTEG	(40)	1	N/A N/A	INT	INTRT INTRT	G. BITTER
M EDT 494	ST:SCIENCE-INTEGR TECH GR 3-5	(40)	1	N/A N/A	INT	INTRT INTRT	G. BITTER
M EDT 494	ST:MULTIDISCIPLINARY	(40)	1	N/A N/A	INT	INTRT INTRT	G. BITTER
M EDT 494	ST:ENGLISH-LANG ARTSINTEG TECH GR 6-	(40)	3	N/A N/A	INT	INTRT INTRT	G. BITTER
M EDT 494	ST:SOCIAL STUDIES INTEG TECH GR 6-8	(40)	3	N/A N/A	INT	INTRT INTRT	G. BITTER
M EDT 494	ST:MATHEMATICS-INTEG	(40)	3	N/A N/A	INT	INTRT INTRT	G. BITTER

COLLEGE OF EDUCATION

SCHED LINE	COURSE PFX NO.	COURSE TITLE	FOOTNOTE FLAGS	SEM HRS	MEETING TIME	DAYS	BLDG & ROOM	INSTRUCTOR
M EDT 494	ST:SCIENCE-INTEGR TECH GR 6-8	(40)	3	N/A N/A	INT	INTRT INTRT	G. BITTER	
M EDT 494	ST:ENGLISH-LAN ARTS INTEG TECH GR 9-12	(40)	3	N/A N/A	INT	INTRT INTRT	G. BITTER	
M EDT 494	SPECIAL TOPICS	(40)	1	N/A N/A	INT	INTRT INTRT	P. SKIERA	
M EDT 494	ST:MATHEMATICS-INTEG	(40)	3	N/A N/A	INT	INTRT INTRT	G. BITTER	
M EDT 494	ST:SCIENCE-INTEGR TECH GR 9-12	(40)	3	N/A N/A	INT	INTRT INTRT	G. BITTER	
M EDT 494	ST:MULTIDISCIPLINARY	(40)	3	N/A N/A	INT	INTRT INTRT	G. BITTER	
M EDT 494	ST:MULTIDISCIPLINARY INTEG TECH GR 6-8	(40)	3	N/A N/A	INT	INTRT INTRT	G. BITTER	
M EDT 598	ST:DEV CLSRM MATH DISCOURSE	(40)	3	N/A N/A	INT	INTRT INTRT	G. BITTER	
M EDT 598	ST:MATH TECHING & LEARNING:MATH.ED.OLO	(40)	3	N/A N/A	INT	INTRT INTRT	G. BITTER	
M EDT 598	ST:UNDRSTANDNG TEACHNG MATH:MATH.ED	(40)	3	N/A N/A	INT	INTRT INTRT	G. BITTER	

IRA A. FULTON SCHOOL OF ENGINEERING

SCHED LINE	COURSE PFX NO.	COURSE TITLE	FOOTNOTE FLAGS	SEM HRS	MEETING TIME	DAYS	BLDG & ROOM	INSTRUCTOR
------------	----------------	--------------	----------------	---------	--------------	------	-------------	------------

DEAN: DR. PETER E. CROUCH OFFICE: BYENG 650 PHONE: (480)965-1722

DEL E WEBB SCH CONSTRUCTN OFFICE: USE138 PHONE: (480)965-3615

CON-CONSTRUCTION (ASU MAIN CAMPUS)

* NOTE: FOR INTERNET CLASSES MEETING ONLINE SEE HTTP://ASUONLINE.ASU.EDU
 * FOR MORE INFORMATION AND TO ACCESS THE CLASS.

04832	M CON 101	CONST/CLTR:BUILT ENVIRNMENT	(GS,18)	3	9:15-10:30	TTH	MUR 101	K. KNUTSON
54910	M CON 221	APPLD ENGR MECHANICS	(5,26)	3	10:40-11:55	MW	USE 104	M. MATHEWS
10493	M CON 223	STRENGTH OF MATERIALS		3	1:40-2:55	MW	USE 104	STAFF
37308	M CON 243	HEAVY CONST EQPT METHODS & MATERIALS	(13,26)	3	7:40-8:55	MW	COOR 199	STAFF
06613	M CON 251	MICROCOMPUTER APPL FOR CONSTRUCTORS	(5,26)	3	3:05-4:20	MW	USE 108	A. WIEZEL
42968	M CON 251	MICROCOMPUTER APPL FOR CONSTRUCTORS	(5,26)	3	10:40-11:55	MW	USE 108	STAFF
71656	M CON 251	MICROCOMPUTER APPL FOR CONSTRUCTORS	(5,26)	3	9:15-10:30	MW	USE 108	A. WIEZEL
82668	M CON 252	BLD/CONST/METHODS/MATERIALS & EQUIP	(13,26)	3	3:15-4:30	TTH	SCOB 150	M. MATHEWS
21436	M CON 273	ELECT CONSTRUCTION FUNDAMENTALS	(5,26)	3	9:15-10:30	TTH	USE 104	J. SNEED
10987	M CON 296	FIELD INTERNSHIP		3	1:00-4:00	F	USE 126	J. ERNZEN
	M CON 310	TESTING MATERIALS FOR CONSTRUCTION	(3,5,13,22)	3	1:40-2:55	T	USE 104	STAFF
16744	M CON 341	SURVEYING	(5,13,26)	3	9:15-10:30	TTH	USE 103	C. AULERICH
					7:00-1:00	S	USE 104	C. AULERICH
46682	M CON 341	SURVEYING	(13)	3	7:40-8:55	TTH	USE 103	C. AULERICH
					7:00-1:00	S	USE 103	
98951	M CON 345	MECHANICAL SYSTEMS	(5,26)	3	7:40-8:55	MW	USE 104	M. FELDER
37959	M CON 371	CON MGMT/SAFETY	(5,26)	3	12:15-1:30	MW	USE 104	A. CHASEY
67325	M CON 377	RES CONST PROD PROCED	(5,26)	3	4:40PM 7:30	T	USE 103	H. BASHFORD
34769	M CON 383	CONST ESTIMATING	(5,26)	4	12:15-1:30	MW	USE 103	STAFF
					1:40-2:55	M	USE 103	
93273	M CON 383	CONST ESTIMATING	(5,26)	4	12:15-1:30	TTH	USE 103	K. KNUTSON
					1:40-2:55	TH	USE 103	
88736	M CON 389	CONST COST ACC/CNTRL	(GS,5,26)	3	4:40PM 5:55	MW	USE 104	K. KOERNER
42305	M CON 424	STRUCTURAL DESIGN	(18,26)	3	9:15-10:30	MW	USE 104	J. ERNZEN
53364	M CON 450	SOIL MECHANICS CONSTRUCTION	(1,3,5,13)	3	10:40-11:55	TTH	USE 104	STAFF
45527	M CON 453	CONST LABOR MGMT	(5,26)	3	12:15-1:30	TTH	USE 104	STAFF
91764	M CON 455	CONST PROJ MGMT	(5,13,26)	3	10:40-11:55	MW	USE 103	S. ARIARATNAM
71013	M CON 463	FOUNDATIONS	(5,18,26)	3	7:40-8:55	TTH	USE 104	STAFF
59370	M CON 471	MECH & ELEC PROJECT MGMT		3	6:15PM 9:00	TH	USE 103	J. SNEED
12507	M CON 472	DEVELOPMENT FEASIBILITY REPORTS	(5,26)	3	9:15-10:30	MW	USE 103	T. GUSICH
37588	M CON 483	ADV BLDNG ESTIMATING	(5,26)	3	7:40-8:55	MW	USE 103	STAFF

IRA A. FULTON SCHOOL OF ENGINEERING

SCHED LINE	COURSE PFX NO.	COURSE TITLE	FOOTNOTE FLAGS	SEM HRS	MEETING TIME	DAYS	BLDG & ROOM	INSTRUCTOR
51682	M CON 484	INTERNSHIP	(1)	1-12	4:40PM 5:30	F	USE 126	J. ERNZEN
	M CON 492	HONORS DIRECTED STUDY		3	6:00PM 9:00	M	USE 126	D. MULLIGAN
83436	M CON 493	HONORS THESIS		3	6:00PM 9:00	T	USE 126	J. ERNZEN
35868	M CON 494	ST:ADV PROCUREMENT SYSTEMS		3	4:40PM 7:30	M	USE 103	D. KASHIWAGI
15785	M CON 495	CONST PLN/SCHDLNG	(GS,5,13,18)	3	10:40-11:55	TTH	USE 103	STAFF
94545	M CON 495	CONST PLN/SCHDLNG	(GS,5,13,18)	3	3:15-4:30	TTH	USE 103	STAFF
09145	M CON 496	CONST CONTRACT ADMIN	(5,26)	3	4:40PM 5:55	MW	SCOB 302	C. BANISZEWSKI
02270	M CON 496	CONST CONTRACT ADMIN	(5,26)	3	4:40PM 5:55	TTH	SCOB 302	M. LADINO
35058	M CON 545	CONSTRUCTION PROJECT MANAGEMENT		3	3:15-6:00	T	USE 104	E. PETRIE S. ARIARATNAM
67542	M CON 567	ADV PROCUREMENT SYSTEMS		3	4:40PM 7:30	M	USE 103	D. KASHIWAGI
	M CON 570	CLEANROOM CONSTRUCTION I		3	1:00-4:00	F	USE 230	STAFF
79818	M CON 571	CLEANROOM CONSTRUCTION II		3	6:40PM 9:30	W	USE 103	A. CHASEY
72355	M CON 571	CLEANROOM CONSTRUCTION II	(40)	3	N/A N/A	INT	INTRT INTRT	A. CHASEY
	M CON 571	CLEANROOM CONSTRUCTION II	(40)	3	N/A N/A	INT	INTRT INTRT	A. CHASEY
	M CON 580	PRACTICUM		1-12	9:00-10:30	F	USE 132	H. BASHFORD
	M CON 584	INTERNSHIP		1-3	9:00-12:00	S	USE 132	H. BASHFORD
	M CON 590	READING AND CONF		1-3	6:00PM 9:00	M	USE 132	H. BASHFORD
	M CON 595	CONT REGISTRATION		1	4:40PM 7:30	TH	USE 132	H. BASHFORD
68673	M CON 598	ST:STRUCTURAL DESIGN	(5)	3	9:15-10:30	MW	USE 104	J. ERNZEN
42689	M CON 598	ST:CONST LABOR MGMT	(5)	3	12:15-1:30	TTH	USE 104	STAFF
52686	M CON 598	ST:FOUNDATIONS	(5)	3	7:40-8:55	TTH	USE 104	STAFF
54310	M CON 598	ST:DEV FEAS REPORTS	(5)	3	9:15-10:30	MW	USE 103	STAFF
	M CON 599	THESIS	(24)	1-12	1:40-3:30	F	USE 132	H. BASHFORD

CON-CONSTRUCTION (ASU EXTENDED CAMPUS)

■ NOTE: FOR INTERNET CLASSES MEETING ONLINE SEE HTTP://ASUONLINE.ASU.EDU
 ■ FOR MORE INFORMATION AND TO ACCESS THE CLASS.

72355	M CON 571	CLEANROOM CONSTRUCTION II	(40)	3	N/A N/A	INT	INTRT INTRT	A. CHASEY
	M CON 571	CLEANROOM CONSTRUCTION II	(40)	3	N/A N/A	INT	INTRT INTRT	A. CHASEY

ANALYSIS & SYSTEMS DEPT. OFFICE: ECG102 PHONE: (480)965-1726

ASE-ANALYSIS & SYSTEMS (ASU MAIN CAMPUS)

78621	M ASE 100	COL ADJ & SURVIVAL	(1)	2	9:40-11:30	TTH	ECG G315	M. AROZ
	M ASE 194	ST:MEP COMPUTER BASICS	(1,4,14)	2	10:40-11:30	MW	BYAC 240	J. URBAN
	M ASE 399	COOP WORK EXPERIENCE	(1,4,14,26)	1	3:40-4:30	W	ECG G105	R. ROEDEL
91693	M ASE 586	PARTIAL DIFF EQUATN IN ENGINEERING	(5)	3	4:40PM 5:55	TTH	ECG G215	L. YAO

BIOENGINEERING DEPT. OFFICE: ECG 334 PHONE: (480)965-3028

BME-BIOENGINEERING (ASU MAIN CAMPUS)

39155	M BME 101	INTRO BIOENGINEERING	(4,13,18)	3	3:15-4:30	TTH	PS A118	L. JOSHI
50020	M BME 235	PHYSIOLOGY FOR ENGRS	(13)	4	4:40PM 5:55	TTH	SCOB 152	J. COURSEN
	M BME 298	HONORS DIRECTED STUDY	(15,19)	1-5	3:40-4:30	M	SCOB 360	T. BRANDON
	M BME 318	BIOENGINEERING HEAT & MASS TRANSFER	(5,18,26)	3	12:15-1:30	TTH	PS H135	B. VERNON
46129	M BME 334	BIOENGINEERING HEAT & MASS TRANSFER		3	4:40PM 5:55	TTH	ECG G324	E. GUILBEAU
62539	M BME 350	INTRO SIGN SYS BME	(5,26)	3	1:40-2:55	MW	ECG G215	L. JASSEMEDIS
08230	M BME 470	MICROCOMP	(5,13,26)	4	1:40-2:55	TTH	PS H135	J. MUTHUSWAMY
17887	M BME 470	APPL/BIOENGINEERING	(5,13,26)	4	3:15-6:05	T	SCOB 184	J. MUTHUSWAMY
98479	M BME 470	MICROCOMP	(13)	4	1:40-2:55	TTH	PS H135	J. MUTHUSWAMY
	M BME 484	INT:PROSTHET/ORTHTCS	(1,4,15)	1-5	3:40-4:30	M	ECG G334	J. COURSEN
	M BME 484	INT:CLINICAL ENGR	(1,4,15)	1-5	8:40-9:30	F	ECG G334	J. COURSEN
	M BME 484	INT:WHITAKER	(1,4,15)	1-5	8:40-9:30	F	ECG G334	V. PIZZICONI
	M BME 490	BME CAPSTONE DSGN II	(1,4,13,26)	1-5	1:40-4:30	W	COWDN 124	V. PIZZICONI
	M BME 492	HONORS DIRECTED STUDY	(1,19,26)	1-5	3:40-4:30	F	ECG G334	J. COURSEN
65916	M BME 493	HONORS THESIS	(19)	1-6	8:40-9:30	F	ECG G334	J. COURSEN
	M BME 494	ST:ADV PHYSIOLOGY FOR ENGINEERS	(5)	4	12:15-1:30	TTH	SS 236	J. COURSEN
	M BME 494	SPECIAL TOPICS		1	1:40-4:30	F	SCOB 394	J. COURSEN
66902	M BME 494	ST:INTRO SCANNING PROBE MICROSCOPY		3	12:00-1:30	M	ECG G334	J. COURSEN
	M BME 494	ST:INTRO SCANNING PROBE MICROSCOPY LAB		3	9:40-10:30	T	GWC B16	V. PIZZICONI
	M BME 494L	ST:SCANNING PROBE MICROSCOPY LAB			1:40-5:30	TH	GWC B02	V. PIZZICONI
	M BME 494	ST:INTGRV		3	3:15-4:30	MW	ECG G215	J. COURSEN
	M BME 494	NUROSCI:FOUNDATION & ST:MODELING	(1)	3	9:15-10:30	TTH	ED 238	M. CAPLAN
	M BME 494	BIOMOLECULAR REACTO		3	6:15PM 7:30	TTH	PSY B141	N. CRAWFORD
	M BME 494	ST:SPINAL BIOMECH		3	10:40-11:55	TTH	ECG G315	J. HE
	M BME 494	ST:NEURO CNTRL SYS		3	8:40-9:30	MWF	ECG G334	J. COURSEN
	M BME 499	SPECIAL TOPICS	(1)	1-3	3:40-4:30	M	ECG G334	J. COURSEN
80204	M BME 521	INDIVIDUALIZED INSTRUCTION		3	10:40-11:55	TTH	ECG G315	J. HE
57501	M BME 522	NEUROMUSCULAR CONTROL SYSTEMS		3	10:40-11:55	TTH	ECG G218	STAFF
70433	M BME 525	BIOSENSOR DSGN/APPL SURGICAL TECHNIQUES	(1)	2	10:40-11:30	M	LL 221	T. BRANDON
	M BME 525			1	1:40-4:30	M	SCOB 394	T. BRANDON
76609	M BME 551	MOVEMENT BIOMECHANICS		3	8:40-9:30	MWF	LSA L1-11	STAFF
81446	M BME 566	MEDICAL IMAGING INSTRUMENTATION		3	3:15-4:30	TTH	ECG G335	B. TOWE
47832	M BME 580	PRACT:WHITAKER LAB ROTATION	(1,15)	1-6	3:40-4:30	W	ECG G334	E. GUILBEAU
79125	M BME 584	INT:CLINICAL ENGR	(1,4,15)	1-5	8:40-9:30	F	ECG G334	J. COURSEN
53757	M BME 584	INT:PROSTHET/ORTHTCS	(1,4,15)	1-5	3:40-4:30	M	ECG G334	STAFF
08445	M BME 584	INT:WHITAKER	(1,4,15)	3	8:40-9:30	F	ECG G334	V. PIZZICONI
	M BME 590	READING AND CONF	(1,15)	1-3	11:40-12:30	F	ECG G315	J. COURSEN
23119	M BME 590	READING AND CONF		2	3:00-5:00	W	ECG G315	HELMS TILLERY
27459	M BME 590	READING AND CONF		1	11:00-12:00	W	ECG G334	STAFF
46131	M BME 591	S:MOLECULAR/CELL TISSUE BMA	(1)	1	12:15-1:15	F	SCOB 150	J. ABBAS
92661	M BME 591	S:NEURAL ENGRG	(1)	1	12:15-1:15	F	SCOB 150	R. JUNG
	M BME 591	S:JGERT SEMINAR		1	4:40PM 5:30	TH	PCOM 120	J. HE
	M BME 592	RESEARCH	(1,4,15)	1-7	3:40-4:30	W	ECG G334	J. COURSEN
	M BME 593	APPLIED PROJECTS	(1,4,15)	1-12	3:40-4:30	F	ECG G334	J. COURSEN
	M BME 595	CONT REGISTRATION	(1,4,15)	1	3:40-4:30	W	ECG G334	J. COURSEN
98390	M BME 598	ST:INTGRV NEUROSCI: FOUNDTN & APPLICTN		3	3:15-4:30	MW	ECG G215	J. COURSEN
08012	M BME 598	ST:ADV PHYSIOLOGY FOR ENGINEERS		4	12:15-1:30	TTH	SS 236	J. COURSEN
50766	M BME 598	ST:INTERDISCIPLINARY LAB ROTATION		1	1:40-4:30	F	SCOB 394	J. COURSEN
89759	M BME 598	ST:ANALYTICAL DIAGNOSTIC INST/BIO		3	3:40-4:30	F	ECG G334	E. GUILBEAU
85739	M BME 598	ST:IGERT		4	9:15-10:30	TTH	ECG G215	A. GARCIA
87483	M BME 598	NEUROPHYSIOLOGY		4	10:40-11:55	TTH	ECG G320	J. SWEENEY
	M BME 598	ST:COMPUTATIONAL NEUROSCIENCE		3	12:15-1:30	MW	ECG G227	R. JUNG
99388	M BME 598	ST:COMPLEX ADAPT SYS		1	10:40-11:30	F	ECG G334	J. COURSEN
87766	M BME 598	ST:MDELNG & SIMULTN OF PHYSIOLOGICAL SYS		3	9:40-10:55	MW	ECG G320	J. ABBAS
02516	M BME 598	ST:MODELING		3	9:15-10:30	TTH	ED 238	M. CAPLAN
67698	M BME 598	BIOMOLECULAR REACTO		3	1:40-2:55	MW	ECG G315	J. SWEENEY
27491	M BME 598	ST:ELEC STIMULATION & ELECTROPATHOLOGY		3	3:15-4:30	TTH	LSE 204	STAFF
57245	M BME 598	SPECIAL TOPICS		3	3:15-4:30	TTH	ECG G237	N. CRAWFORD
84704	M BME 598	ST:SPINAL BIOMECH		3	6:15PM 7:30	TTH	LL 264	STAFF
77491	M BME 598	SPECIAL TOPICS		3	4:40PM 5:55	MW	LL 264	STAFF
36000	M BME 598	ST:NEUROTRAUMA: NEURAL REPAIR/FUNC R		3	11:15-12:30	MW	PEBW 148	R. JUNG
	M BME 598	ST:MATHMATCL MODELS		3	2:00-4:30	F	ECG G215	J. ABBAS
	M BME 599	PHYSIOLOGICAL SYSTM	(1)	1-6	3:40-4:30	W	ECG G334	J. COURSEN
	M BME 792	THESIS	(1)	1-15	3:40-4:30	W	ECG G334	J. COURSEN
	M BME 799	RESEARCH	(1)	1-15	3:40-4:30	W	ECG G334	J. COURSEN
	M BME 799	DISSERTATION	(1)	1-15	3:40-4:30	W	ECG G334	J. COURSEN

IRA A. FULTON SCHOOL OF ENGINEERING

SCHED LINE	COURSE PFX NO.	COURSE TITLE	FOOTNOTE FLAGS	SEM HRS	MEETING TIME	DAYS	BLDG & ROOM	INSTRUCTOR
------------	----------------	--------------	----------------	---------	--------------	------	-------------	------------

CHEM & MATERIALS ENGR DEPT. OFFICE: ECG 202 PHONE: (480)965-3313

CHE-CHEMICAL ENGINEERING (ASU MAIN CAMPUS)

- NOTE: AN ADDITIONAL FEE IS APPLIED FOR ONLINE LEARNING. PLEASE CONTACT
- WWW.CPD.ASU.EDU TO REGISTER AND FOR FURTHER INFORMATION ABOUT ONLINE PROGRAMS
- WITH THE IRA A. FULTON SCHOOL OF ENGINEERING.

67254	M CHE 331	TRANSPRT PHENOM I: FLUIDS	(5,18,26)	3	10:40-11:30	MWF	SCOB 201	J. HEYS
51773	M CHE 352	TRANSPORT LAB	(5,13,26)	2	1:40-2:30 2:40-5:30	MW	PEBW 144 SCOB 190	H. CHEN H. CHEN
55275	M CHE 352	TRANSPORT LAB	(5,13,26)	2	1:40-2:30 2:40-5:30	MW	PEBW 144 SCOB 190	H. CHEN H. CHEN
76487	M CHE 433	MODERN SEPARATIONS		3	10:40-11:55	TTH	EDB 130	J. BECKMAN
97897	M CHE 442	CHEM REACTOR DESIGN	(5,18,26)	3	9:15-10:30	TTH	ECG G236	V. BURROWS
43148	M CHE 458	SEMICOND MTRL PROCSS	(5)	3	5:15PM 6:30	MW	SCOB 101	G. RAUPP
	M CHE 458	SEMICOND MTRL PROCSS	(40)	3	N/A N/A	INT	INTRT INTRT	G. RAUPP
62540	M CHE 462	PROCESS DESIGN	(GS,5,18,26)	3	1:40-2:55	TTH	EDB L1-36	J. BECKMAN
	M CHE 490	CHEMICAL ENGR PROJ	(1,4,15)	1-5	3:40-4:30	M	ECG G202	J. BECKMAN
85546	M CHE 492	HONORS DIRECTED STUDY	(1)	1-5	3:40-4:30	M	ECG G202	J. BECKMAN
28674	M CHE 493	HONORS THESIS	(1,15)	1-5	3:40-4:30	M	ECG G202	J. BECKMAN
	M CHE 494	ST:RESEARCH		1-4	3:40-4:30	F	ECG G202	J. BECKMAN
48958	M CHE 494	ST:ELECTROCHEMISTRY		3	2:30-3:45	TTH	PS A106	J. WANG
51840	M CHE 494	ST:INTRO SYSTEM ID	(1)	3	10:40-11:55	TTH	BAC 318	D. RIVERA
31355	M CHE 494	ST:PROTEIN BIOTECHNOLOGY		3	3:00-4:15	TTH	ECG G320	C. PARK
	M CHE 494	ST:INTRO SYSTEMS ID	(40)	3	N/A N/A	INT	INTRT INTRT	D. RIVERA
90450	M CHE 499	INDIVIDUALIZED INSTRUCTION	(1,4,15)	1-3	3:40-4:30	F	ECG G202	J. BECKMAN
46103	M CHE 501	INTRO TRANSPORT PHEN	(1,4)	3	10:40-11:30	MWF	SCOB 201	J. HEYS
58856	M CHE 505	INTRO CHEM REACT DSG		3	9:15-10:30	TTH	ECG G236	V. BURROWS
79312	M CHE 533	TRANSPORT PROCESS I		3	7:40-8:55	TTH	ECG G317	J. ALLEN
19733	M CHE 544	CHEM REACTOR ENGRG	(5)	3	9:00-10:15	MW	ECG G236	J. LIN
52933	M CHE 580	PRACTICUM	(1)	1-6	3:40-4:30	W	SCOB 160	STAFF
55129	M CHE 590	READING AND CONF	(1,4,15)	1-3	3:40-4:30	W	ECG G202	J. BECKMAN
06262	M CHE 591	ST:CHEMICAL ENGR	(15)	1	2:40-3:30	F	ECG G236	D. RIVERA
	M CHE 592	RESEARCH	(1,4,15)	1-12	3:40-4:30	W	ECG G202	J. BECKMAN
	M CHE 595	CONT REGISTRATION	(1,4,15)	1	3:40-4:30	W	ECG G202	J. BECKMAN
51415	M CHE 598	ST:ELECTROCHEMISTRY		3	2:30-3:45	TTH	PS A106	J. WANG
33878	M CHE 598	ST:INTRO SYSTEM ID		3	10:40-11:55	TTH	BAC 318	D. RIVERA
28069	M CHE 598	ST:MOLEC/GENETIC ENGR LAB TECH	(1)	3	8:40-11:55	TTH	LSA 369	STAFF
27699	M CHE 598	ST:SEMICOND MTRL PROC		3	5:15PM 6:30	MW	SCOB 101	G. RAUPP
21935	M CHE 598	ST:PROTEIN BIOTECHNOLOGY		3	3:00-4:15	TTH	ECG G320	C. PARK
	M CHE 598	ST:SEMICOND MTRL PROCESS	(40)	3	N/A N/A	INT	INTRT INTRT	G. RAUPP
	M CHE 598	ST:INTRO SYSTEMS ID	(40)	3	N/A N/A	INT	INTRT INTRT	D. RIVERA
	M CHE 599	THESIS	(1,4,15)	1-12	3:40-4:30	W	ECG G202	J. BECKMAN
74321	M CHE 780	PRACTICUM		1-5	3:40-4:30	F	ECG G202	J. ALLEN
	M CHE 782	RESEARCH	(1,4,15)	1-15	3:40-4:30	W	ECG G202	J. BECKMAN
47851	M CHE 795	CONT REGISTRATION	(1,4,15)	1	3:40-4:30	W	ECG G202	J. BECKMAN
	M CHE 799	DISSERTATION	(1,4,15)	1-15	3:40-4:30	W	ECG G202	J. BECKMAN

CHE-CHEMICAL ENGINEERING (ASU EXTENDED CAMPUS)

- NOTE: AN ADDITIONAL FEE IS APPLIED FOR ONLINE LEARNING. PLEASE CONTACT
- WWW.CPD.ASU.EDU TO REGISTER AND FOR FURTHER INFORMATION ABOUT ONLINE PROGRAMS
- WITH THE IRA A. FULTON SCHOOL OF ENGINEERING.

	M CHE 458	SEMICOND MTRL PROCSS	(40)	3	N/A N/A	INT	INTRT INTRT	G. RAUPP
	M CHE 494	ST:INTRO SYSTEMS ID	(40)	3	N/A N/A	INT	INTRT INTRT	D. RIVERA
	M CHE 598	ST:SEMICOND MTRL PROCESS	(40)	3	N/A N/A	INT	INTRT INTRT	G. RAUPP
	M CHE 598	ST:INTRO SYSTEMS ID	(40)	3	N/A N/A	INT	INTRT INTRT	D. RIVERA

MSE-MATERIALS SCIENCE (ASU MAIN CAMPUS)

- NOTE: AN ADDITIONAL FEE IS APPLIED FOR ONLINE LEARNING. PLEASE CONTACT
- WWW.CPD.ASU.EDU FOR INFORMATION ABOUT ONLINE PROGRAMS WITH THE IRA A. FULTON
- SCHOOL OF ENGINEERING.

64382	M MSE 354	EXPERIMENTS/ MATERIALS SYNT & PRO	(5,13)	2	10:40-11:55	TTH	ECG G215	J. MAYER
87139	M MSE 394	ST:CMPTNLN/EXPRMNTL METHODS IN MATERIALS		3	12:40-2:55	MW	ECB B133	S. PICRAUX
71429	M MSE 420	PHYSICAL METALLURGY	(5,18)	3	9:15-10:30	TTH	ECG G227	J. ADAMS
20040	M MSE 421	PHYSICAL METALLURGY LAB	(4,5,13)	1	6:05PM 8:55	T	ECB B137	S. ANWAR L. HENDRICKSON STAFF

IRA A. FULTON SCHOOL OF ENGINEERING

SCHED LINE	COURSE PFX NO.	COURSE TITLE	FOOTNOTE FLAGS	SEM HRS	MEETING TIME	DAYS	BLDG & ROOM	INSTRUCTOR
------------	----------------	--------------	----------------	---------	--------------	------	-------------	------------

58891	M MSE 421	PHYSICAL METALLURGY LAB	(4,5,13)	1	6:05PM 8:55	T	ECB B137	STAFF
39027	M MSE 430	THERMODYNAMICS OF MATERIALS	(5,18)	3	4:40PM 5:55	TTH	ECG G315	J. ADAMS
10329	M MSE 431	CORROSION/CORROSION CONTROL		3	12:40-1:30	MWF	ECG G218	K. SIERADZKI
11396	M MSE 450	X-RAY AND ELECTRON DIFFRACTION	(5,13,18)	3	3:15-4:30	MW	ECG G218	T. ALFORD
	M MSE 490	CAPSTONE DESIGN PROJ	(5,13,26)	3	9:40-11:30	W	ECB B137	J. ADAMS S. KRAUSE
28122	M MSE 492	HONORS DIRECTED STUDY	(15,19)	1-3	3:40-4:30	F	ENGRC 281	S. KRAUSE
12119	M MSE 493	HONORS THESIS	(14,15,19)	2-6	3:40-4:30	F	ENGRC 281	S. KRAUSE
74741	M MSE 494	ST:VACUUM SYSTEMS SCI ENGR 5		3	5:00PM 6:30 5:00PM 6:30	T TH	ECG G218 GWC B18	T. KARCHER
73127	M MSE 494	ST:ENGR DIATR:HEAVY METAL TOXICITY		1	11:40-12:30	F	ECG G317	J. ADAMS
50192	M MSE 494	ST:ELEC,MAGNTC,OPTC PROPERTIES OF MATERL		3	10:40-11:55	MW	BAC 318	N. NEWMAN
08623	M MSE 494	ST:COMPOSIT MATERIAL ST:RESEARCH		3	1:40-2:55	TTH	ECG G317	N. CHAWLA
	M MSE 494	ST:RESEARCH		1-4	3:40-4:30	F	ECG G202	J. ADAMS
82183	M MSE 494	ST:FATIGUE,FRACTURE, CREEP		3	9:15-10:30	TTH	ECG G317	N. CHAWLA
69478	M MSE 499	INDIVIDUALIZED INSTRUCTION	(1)	1-3	2:40-3:30	M	ENGRC 281	S. KRAUSE
29998	M MSE 510	X-RAY AND ELECTRON DIFFRACTION	(1)	3	3:15-4:30	MW	ECG G218	T. ALFORD
48161	M MSE 511	CORROSION/CORROSION CONTROL		3	12:40-1:30	MWF	ECG G218	K. SIERADZKI
98769	M MSE 514	PHYSICAL METALLURGY DEFECTS IN	(1,6)	3	9:15-10:30	TTH	ECG G227	L. HENDRICKSON
30225	M MSE 521	CRYSTALLINE SOLIDS MATERIALS		3	3:15-4:30	MW	ECG G335	S. MAHAJAN K. SIERADZKI
84146	M MSE 530	THERMODYNAMICS & KIN		3	12:15-1:30	TTH	ECG G315	K. SIERADZKI
44228	M MSE 540	FRACTURE FATIGUE AND CREEP		3	9:15-10:30	TTH	ECG G317	N. CHAWLA
51514	M MSE 557	ELECTRON MICROSCOPY LABORATORY	(1)	3	9:15-10:30	TTH	PS B236	D. SMITH R. CARPENTER
93434	M MSE 559	ELECTRON MICROSCOPY II	(1)	3	9:15-10:30	TTH	PS B236	D. SMITH R. CARPENTER
19181	M MSE 561	PHASE TRNSFRMTN IN SOLIDS		3	10:40-11:55	TTH	GWC 604	R. CARPENTER
02271	M MSE 580	PRACTICUM		1-6	3:30-4:30	F	ECG G202	S. KRAUSE
	M MSE 590	READING AND CONF	(1)	1-3	3:40-4:30	F	ECG G202	S. KRAUSE
14609	M MSE 591	SEMINAR	(1)	1	6:05PM 7:00	T	ECG G227	STAFF
	M MSE 592	RESEARCH	(1)	1-6	3:40-4:30	F	ECG G202	S. KRAUSE
	M MSE 595	CONT REGISTRATION	(1)	1	3:40-4:30	F	ECG G202	S. KRAUSE
36064	M MSE 598	ST:ELECT,MAG, OPT PROPS		3	10:40-11:30	MWF	LSE B04	N. NEWMAN
56095	M MSE 598	ST:VACUUM SYSTEMS SCI ENGR 5		3	5:00PM 6:30 5:00PM 6:30	T TH	ECG G218 GWC B18	T. KARCHER
23634	M MSE 598	ST:COMPOSIT MATERIAL		3	1:40-2:55	TTH	ECG G317	N. CHAWLA
	M MSE 598	ST:ELECT MAT OPT PROPS	(40)	3	N/A N/A	INT	INTRT INTRT	N. NEWMAN
	M MSE 598	ST:ELECT MAT OPT PROPS	(40)	3	N/A N/A	INT	INTRT INTRT	N. NEWMAN
	M MSE 599	THESIS	(1)	1-12	3:40-4:30	F	ECG G202	S. KRAUSE
	M MSE 792	RESEARCH	(1)	1-15	3:40-4:30	F	ECG G202	N. CHAWLA
73268	M MSE 795	CONT REGISTRATION	(1)	1	3:40-4:30	F	ECG G202	S. KRAUSE
	M MSE 799	DISSERTATION	(1)	1-15	3:40-4:30	F	ECG G202	S. KRAUSE

MSE-MATERIALS SCIENCE (ASU EXTENDED CAMPUS)

- NOTE: AN ADDITIONAL FEE IS APPLIED FOR ONLINE LEARNING. PLEASE CONTACT
- WWW.CPD.ASU.EDU FOR INFORMATION ABOUT ONLINE PROGRAMS WITH THE IRA A. FULTON
- SCHOOL OF ENGINEERING.

	M MSE 598	ST:ELECT MAT OPT PROPS	(40)	3	N/A N/A	INT	INTRT INTRT	N. NEWMAN
	M MSE 598	ST:ELECT MAT OPT PROPS	(40)	3	N/A N/A	INT	INTRT INTRT	N. NEWMAN

CIVIL & ENVIR ENGR DEPT. OFFICE: ECG252 PHONE: (480)965-3589

CEE-CIVIL & ENVIR ENGR (ASU MAIN CAMPUS)

43902	M CEE 296	CIVIL ENGINEERING SYSTEMS	(13,18,22)	4	10:40-11:55	TTH	SCOB 301	S. HOUSTON
					1:40-4:30	F	BAC 9	B. ALLENBY
84074	M CEE 321	STRUCTURAL ANALYSIS	(5,18,22)	4	7:40-8:55	TTH	ECG G237	S. RAJAN
					3:00-4:50	W	ECG G224	S. RAJAN

IRA A. FULTON SCHOOL OF ENGINEERING

SCHED LINE	COURSE PFX NO.	COURSE TITLE	FOOTNOTE FLAGS	SEM HRS	MEETING TIME	DAYS	BLDG & ROOM	INSTRUCTOR
59424	M CEE 340	HYDRAULIC/HYDROLOGY	(1,3,5,13)	3	10:40—11:55	TTH	SCOB 201	STAFF
61169	M CEE 341	FLUID MECHANICS CIVIL ENGINEERS	(5,13,18,22)	4	2:40—5:30 9:40—10:30 12:00—1:15 1:30—2:15	F MWF TH TH	SCOB 201 ECG G237 ECG G236 ECD D108A	STAFF L. MAYS L. MAYS L. MAYS
58784	M CEE 351	GEOTECHNICAL ENGRG	(5,13,18,22)	4	12:40—1:30 3:00—3:50 4:00—5:50	MWF M M	CPCOM 107 ECG G227 ECF F120	C. LAWRENCE
36619	M CEE 361	INTRO ENVIRON ENGRG	(5,13,18,26)	4	10:40—11:55	MF	ECG G236	J. PECCIA
09709	M CEE 362	UNIT OPS ENVIRON ENGR	(5,18,26)	3	10:40—11:55	TTH	ECD D110 ECG G335	J. PECCIA P. FOX
88576	M CEE 372	TRANSPORTATION ENGRG	(5,18,26)	4	1:40—2:55 1:40—2:30	MW F	ECG G218 ECG G218	E. OWUSU-ANTWI
66223	M CEE 381	SURVEYING	(13)	3	9:15—10:30 7:00—1:00	TTH S	USE 103 USE 104	C. AULERICH C. AULERICH
57982	M CEE 421	CONCRETE STRUCTURES	(5,18,22)	3	9:40—10:30 3:00—4:30	TTH W	PEBW 144 PEBW 144	A. FAFITIS A. FAFITIS
24779	M CEE 432	DEV SOFTWR ENGR APPS	(5,18,26)	3	7:40—8:55	MW	ECG G319	S. RAJAN
94694	M CEE 441	WATER RESOURCES ENGR	(5,13,18,22)	3	1:40—2:55	TTH	ECG G347	R. HINKS
79697	M CEE 475	HIGHWAY GEOM DESIGN	(5,13,18,22)	3	12:05—12:55 2:40—6:00	MW F	LL 104 CPCOM 207	M. MAMLOUK M. MAMLOUK
36507	M CEE 481	CE PROJECT MANAGEMEN	(5,18)	3	8:40—9:30	MWF	CPCOM 105	E. OWUSU-ANTWI
30842	M CEE 486	INTEGRATED CIVIL ENGINEERING DSGN	(GS,5,18)	3	1:40—2:55 12:40—2:30	MW T	ECG G335 ECG G335	A. FAFITIS STAFF
54728	M CEE 493	HONORS THESIS	(1,19)	1-6	1:40—2:30	T	ECG G252	S. HOUSTON
	M CEE 494	ST-AIR QUALITY ENGINEERING	(1,4,14,15)	3	9:15—10:30	TTH	ECG G215	A. DILLNER
37752	M CEE 494	ST-SUSTAINABLE ENGRG	(1,4,14,15)	3	3:15—4:30	TTH	ECG G315	J. CRITTENDEN
	M CEE 498	PRO-SEMINAR	(1,4,14,15)	1-3	1:40—2:30	T	ECG G252	S. HOUSTON
	M CEE 499	INDIVIDUALIZED INSTRUCTION	(1,4,14,15)	1-3	1:40—2:30	T	ECG G252	S. HOUSTON
	M CEE 499	INDIVIDUALIZED INSTRUCTION		3	10:40—11:55	MWF	ECG G252	S. HOUSTON
56520	M CEE 512	PAVEMENT PERFORMANCE & MGMT	(5)	3	4:00—5:15	MW	CPCOM 223	K. KALOUSH
57019	M CEE 514	BITUMINOUS MATERIALS & MIXTURES	(13)	3	3:40—4:30 1:00—3:50	TTH W	ECG G317 ECB B138	M. WITCZAK
27121	M CEE 515	PROPERTIES OF CONCRETE	(13)	3	10:40—11:55	TTH	CPCOM 237	B. MOBASHER
90472	M CEE 524	ADV STEEL STRUCTURES		3	10:40—11:55	MW	ECG G319	A. SINGHAL
45659	M CEE 532	DEV SOFTWR ENGR APPS		3	7:40—8:55	MW	ECG G319	S. RAJAN
28417	M CEE 533	STRUCTURAL OPTIMIZATION		3	3:15—4:30	TTH	ECG G227	CHATTOPADHYAY
35080	M CEE 536	STRUCTURAL DYNAMICS		3	7:40—8:55	TTH	ECG G215	STAFF
46009	M CEE 540	GROUNDWTR HYDROLOGY	(1,5)	3	3:00—5:30	T	COOR L1-18	L. MAYS
37590	M CEE 559	EARTHQUAKE ENGR		3	9:00—10:15	TTH	NUR 306	E. KAVAZANJIAN
17659	M CEE 560	SOIL & GROUNDWATER REMEDIATION		3	3:15—4:30	MW	PS H132	P. FOX
32007	M CEE 564	CONTAMINANT FATE & TRANSPORT		3	3:00—6:00	M	ARCH 130	P. JOHNSON
	M CEE 580	PRACTICUM	(4,15,24)	1-12	1:40—2:30	T	ECG G252	S. HOUSTON
	M CEE 584	INTERNSHIP		1-2	1:40—2:30	T	ECG G252	S. HOUSTON
	M CEE 590	READING AND CONF	(1,4,24)	1-6	1:40—2:30	T	ECG G252	S. HOUSTON
	M CEE 591	S-ECOSYSTEMS ENGINEERING		1	4:40PM 5:30	W	WHALL 167	P. FOX
	M CEE 592	RESEARCH	(1,4,24)	1-6	1:40—2:30	T	ECG G252	S. HOUSTON
	M CEE 594	CONF AND WORKSHOP	(1,4,24)	1-4	1:40—2:30	T	ECG G252	S. HOUSTON
	M CEE 595	CONT REGISTRATION	(1,4,24)	1	1:40—2:30	T	ECG G252	S. HOUSTON
39472	M CEE 598	ST-AIR QUALITY ENGINEERING		3	9:15—10:30	TTH	ECG G215	A. DILLNER
54154	M CEE 598	ST-WATER RESOURCES ENG	(1,5)	3	1:40—2:55	TTH	ECG G347	R. HINKS
97503	M CEE 598	ST-HIGHWAY GEOM DES LB	(1,5)	3	12:05—12:55 2:40—6:00	MW F	LL 104 CPCOM 205	M. MAMLOUK M. MAMLOUK
94078	M CEE 598	ST-PROJECT MANAGEMENT	(5)	3	8:40—9:30	MWF	CPCOM 107	E. OWUSU-ANTWI
62997	M CEE 598	ST-SUSTAINABLE ENGRG		3	3:15—4:30	TTH	ECG G315	J. CRITTENDEN
	M CEE 599	THESIS	(1,4,15,24)	1-12	1:40—2:30	T	ECG G252	S. HOUSTON
	M CEE 784	INTERNSHIP		1-2	1:40—2:30	T	ECG G252	S. HOUSTON
	M CEE 790	READING & CONF	(24)	1-6	1:40—2:30	T	ECG G252	S. HOUSTON
	M CEE 792	RESEARCH	(1,4,15,24)	1-15	1:40—2:30	T	ECG G252	S. HOUSTON
	M CEE 795	CONT REGISTRATION	(1)	1	1:40—2:30	T	ECG G252	S. HOUSTON
	M CEE 799	DISSERTATION	(1,4,15,24)	1-15	1:40—2:30	T	ECG G252	S. HOUSTON

IRA A. FULTON SCHOOL OF ENGINEERING

SCHED LINE	COURSE PFX NO.	COURSE TITLE	FOOTNOTE FLAGS	SEM HRS	MEETING TIME	DAYS	BLDG & ROOM	INSTRUCTOR
COMPUTER SCIENCE & ENGR DEPT. OFFICE: BYENG553 PHONE: (480)965-3190								
AME-ARTS, MEDIA/ENGINEERING-SEE HERBERGER COLLEGE OF FINE ARTS								
CSE-COMPUTER SCIENCE & ENGR (ASU MAIN CAMPUS)								
▶ NOTE: AN ADDITIONAL FEE IS APPLIED FOR ONLINE LEARNING. PLEASE CONTACT ▶ WWW.CPD.ASU.EDU TO REGISTER AND FOR FURTHER INFORMATION ABOUT ONLINE PROGRAMS ▶ WITH THE IRA A. FULTON SCHOOL OF ENGINEERING.								
88671	M CSE 100	PRINCIPLES PROGRAMMING W/C++	(GS,5,22)	3	8:40—9:30 10:40—11:30	MWF W	BYAC 110 COOR L1-38	J. DELIBERO
81247	M CSE 100	PRINCIPLES PROGRAMMING W/C++	(GS,5,22)	3	8:40—9:30 12:40—1:30	MWF W	BYAC 110 COOR L1-38	J. DELIBERO
18596	M CSE 100	PRINCIPLES PROGRAMMING W/C++	(GS,5,22)	3	8:40—9:30 2:40—3:30	MWF W	BYAC 110 COOR L1-42	J. DELIBERO
38921	M CSE 100	PRINCIPLES PROGRAMMING W/C++	(GS,5,22)	3	8:40—9:30 10:40—11:30	MWF F	BYAC 110 COOR L1-38	J. DELIBERO
84051	M CSE 100	PRINCIPLES PROGRAMMING W/C++	(GS,5,22)	3	9:40—10:30	MWF	BYAC 110	J. DELIBERO
99089	M CSE 100	PRINCIPLES PROGRAMMING W/C++	(GS,5,22)	3	1:40—2:30 1:40—2:30	MWF F	BYAC 110 COOR L1-38	J. DELIBERO
22636	M CSE 100	PRINCIPLES PROGRAMMING W/C++	(GS,5,22)	3	9:40—10:30 12:40—1:30	MWF W	BYAC 110 COOR L1-38	J. DELIBERO
07597	M CSE 100	PRINCIPLES PROGRAMMING W/C++	(GS,5,22)	3	9:40—10:30 11:40—12:30	MWF T	BYAC 110 COOR L1-38	J. DELIBERO
21777	M CSE 110	PRIN PROG W JAVA	(GS,5,22)	3	9:15—10:30 11:40—12:30	TTH T	BYAC 110 BYC 213	N. TADAYON
91824	M CSE 110	PRIN PROG W JAVA	(GS,5,22)	3	9:15—10:30 12:40—1:30	TTH T	BYAC 110 COOR L1-38	N. TADAYON
60307	M CSE 110	PRIN PROG W JAVA	(GS,5,22)	3	9:15—10:30 11:40—12:30	TTH T	BYAC 110 COOR L1-50	N. TADAYON
19117	M CSE 110	PRIN PROG W JAVA	(GS,5,22)	3	9:15—10:30 12:40—1:30	TTH T	BYAC 110 COOR L1-38	N. TADAYON
38634	M CSE 110	PRIN PROG W JAVA	(GS,5,22)	3	10:40—11:55 8:40—9:30	T T	BYAC 110 COOR L1-50	N. TADAYON
01247	M CSE 110	PRIN PROG W JAVA	(GS,5,22)	3	10:40—11:55	T	BYAC 110	N. TADAYON
62755	M CSE 110	PRIN PROG W JAVA	(GS,5,22)	3	10:40—11:55 8:40—9:30	TTH T	BYAC 110 COOR L1-50	N. TADAYON
06864	M CSE 110	PRIN PROG W JAVA	(GS,5,22)	3	10:40—11:55 3:40—4:30	TTH T	BYAC 110 COOR L1-38	N. TADAYON
14536	M CSE 120	DIGITAL DSGN FUND	(5,13,26,35)	3	7:40—8:55	MW	ECG G324	B. MATAR
76325	M CSE 120	DIGITAL DSGN FUND	(5,13,26,35)	3	10:40—11:55	MW	ECG G224	D. TYLAVSKY
54136	M CSE 120	DIGITAL DSGN FUND	(5,13,26,35)	3	1:40—2:55	MW	ECG G324	D. TYLAVSKY
64735	M CSE 120	DIGITAL DSGN FUND	(5,13,26,35)	3	7:40—8:55	TTH	ECG G324	B. MATAR
26718	M CSE 120	DIGITAL DSGN FUND	(5,13,26,35)	3	12:15—1:30	TTH	ECG G324	W. MEACHAM
▶ NOTE: THE COMMON FINAL EXAM FOR ALL SECTIONS OF M CSE 180 IS SCHEDULED FOR SATURDAY, MAY 7, 2005 FROM 10:00 TO 11:50 AM.								
38850	M CSE 180	COMPUTER LITERACY	(GS)	3	7:40—8:55	TTH	COOR 170	J. DELIBERO
41252	M CSE 180	COMPUTER LITERACY	(GS)	3	9:15—10:30	TTH	COOR 170	M. RADZIEMSKI
28556	M CSE 180	COMPUTER LITERACY	(GS)	3	4:40PM 5:55	MW	COOR 170	C. RIDEN
66906	M CSE 180	COMPUTER LITERACY	(GS)	3	3:15—4:30	MW	COOR 170	C. RIDEN
91497	M CSE 181	APPLIED PROB SOLVING W/VISUAL BASIC	(GS,5)	3	9:15—10:30	TTH	COOR 174	G. DOWNING
57571	M CSE 185	INTERNET & WWW		3	1:40—2:55	MW	COOR 174	C. RIDEN
57320	M CSE 194	ST:APPL PROB SOLV W/ C#.NET		3	1:40—2:55	TTH	COOR 174	N. TADAYON
59362	M CSE 194	ST:SUCCESS IN COMPTR SCI/ENGRG	(5)	1	9:40—10:30	F	BYAC 260	C. BEHL
44230	M CSE 200	CONCEPTS OF COMP SCI	(GS,5,13,22)	3	11:40—12:30 7:40—8:30	MWF W	COOR 120 COOR L1-42	M. NAKAMURA
15770	M CSE 200	CONCEPTS OF COMP SCI	(GS,5,13,22)	3	11:40—12:30 9:40—10:30	MW M	COOR 120 COOR L1-42	M. NAKAMURA
75873	M CSE 200	CONCEPTS OF COMP SCI	(GS,5,13,22)	3	11:40—12:30 3:40—4:30	MWF W	COOR 120 COOR L1-42	M. NAKAMURA
17545	M CSE 200	CONCEPTS OF COMP SCI	(GS,5,13,22)	3	11:40—12:30 12:40—1:30	MWF F	COOR 120 COOR L1-42	M. NAKAMURA
29675	M CSE 200	CONCEPTS OF COMP SCI	(GS,5,13,22)	3	12:40—1:30 8:40—9:30	MWF M	COOR 120 COOR L1-42	M. NAKAMURA
35215	M CSE 200	CONCEPTS OF COMP SCI	(GS,5,13,22)	3	12:40—1:30 9:40—10:30	MWF W	COOR 120 COOR L1-42	M. NAKAMURA
61885	M CSE 200	CONCEPTS OF COMP SCI	(GS,5,13,22)	3	12:40—1:30 11:40—12:30	MWF F	COOR 120 COOR L1-42	M. NAKAMURA
20394	M CSE 200	CONCEPTS OF COMP SCI	(GS,5,13,22)	3	12:40—1:30 8:40—9:30	MWF F	COOR 120 COOR L1-42	M. NAKAMURA
27683	M CSE 200	CONCEPTS OF COMP SCI	(GS,5,13,22)	3	10:40—11:30 12:40—1:30	MWF W	COOR 120 COOR L1-42	M. NAKAMURA
16234	M CSE 200	CONCEPTS OF COMP SCI	(GS,5,13,22)	3	10:40—11:30 1:40—2:30	MWF T	COOR 120 COOR L1-42	M. NAKAMURA
36584	M CSE 200	CONCEPTS OF COMP SCI	(GS,5,13,22)	3	10:40—11:30 12:40—1:30	MWF M	COOR 120 COOR L1-42	M. NAKAMURA

IRA A. FULTON SCHOOL OF ENGINEERING

SCHED LINE	COURSE PFX NO.	COURSE TITLE	FOOTNOTE FLAGS	SEM HRS	MEETING TIME	DAYS	BLDG & ROOM	INSTRUCTOR
38088	M CSE 200	CONCEPTS OF COMP SCI	(GS,5,13,22)	3	10:40—11:30	MWF	COOR 120	M. NAKAMURA
57661	M CSE 210	DES & DATA STRUC	(GS,5,13,26)	3	1:40—2:30	F	COOR L1-42	R. TURBAN
22604	M CSE 210	DES & DATA STRUC	(GS,5,13,26)	3	3:15—4:30	TTH	BYAC 110	R. TURBAN
38916	M CSE 225	ASSEMBLY/MICROPROC:M	(5,13,22,26)	4	10:40—11:30	MWF	BYAC 110	D. CALLISS
44740	M CSE 225	ASSEMBLY/MICROPROC:M	(13,18,22,26)	4	9:15—10:30	TTH	BYAC 240	D. CALLISS
18513	M CSE 226	ASSEMBLY/MICROPROC:I	(5,22,26,35)	4	3:15—4:30	MW	BYAC 110	C. SLIVINSKY
45837	M CSE 240	INTRO PROG LANG	(5,22,26)	3	12:40—1:30	MW	BYAC 110	Y. CHEN
68887	M CSE 240	INTRO PROG LANG	(5,22,26)	3	8:40—10:30	T	CPCOM 205	
27067	M CSE 240	INTRO PROG LANG	(5,22,26)	3	12:40—1:30	MW	BYAC 110	Y. CHEN
74902	M CSE 240	INTRO PROG LANG	(5,22,26)	3	9:40—11:30	M	COOR L1-38	
24186	M CSE 310	DATA STRUCS & ALGOR	(4,5,13,26)	3	9:15—10:30	TTH	BYAC 150	V. SYROTIUK
42155	M CSE 310	DATA STRUCS & ALGOR	(4,5,13,26)	3	1:40—2:55	TTH	BYAC 150	A. RICHA
94772	M CSE 330	COMPUTER ORG & ARCH	(4,5,26)	3	1:40—2:55	MW	BYAC 110	E. O'GRADY
05727	M CSE 330	COMPUTER ORG & ARCH	(4,5,26)	3	9:40—10:30	MWF	BYAC 150	E. O'GRADY
82148	M CSE 340	PRINC/PROG LANGS	(4,5,26)	3	10:40—11:55	TTH	BYAC 150	L. FALTZ
36246	M CSE 340	PRINC/PROG LANGS	(4,5,26)	3	1:40—2:55	MW	BYAC 150	T. BOYD
94344	M CSE 355	INTRO THEORTCL CMPTR SCIENCE	(4,5,26)	3	3:15—4:30	MW	BYAC 150	STAFF
21261	M CSE 355	INTRO THEORTCL CMPTR SCIENCE	(4,5,26)	3	12:40—1:30	MWF	BYAC 150	L. FALTZ
17842	M CSE 360	INTRO SOFTWARE ENGRG	(4,5,13,26)	3	10:40—11:30	MWF	BYAC 150	T. BOYD
52079	M CSE 360	INTRO SOFTWARE ENGRG	(4,5,13,26)	3	11:40—12:30	MWF	BYAC 150	T. BOYD
79992	M CSE 408	MULTIMEDIA INFORMATION SYSTEMS	(4,5,26)	3	10:40—11:30	MWF	BYAC 270	K. KAHOL
50005	M CSE 412	DATABASE MGMT	(4,5,13,26)	3	9:15—10:30	TTH	BYAC 190	S. URBAN
06479	M CSE 412	DATABASE MGMT	(4,5,13,26)	3	1:40—2:55	TTH	BYAC 270	H. DAVULCU
41788	M CSE 421	MICROPROC SYS DES I	(5,13,22,26)	4	9:15—10:30	TTH	BYAC 210	H. CAM
50284	M CSE 422	MICROCOMPUTR SYSTEMS DESIGN II	(5,13,22,26)	4	3:15—4:30	TTH	BYAC 270	NEW STAFF
57928	M CSE 423	MICROCOMPUTR SYS HARDWARE	(GS,5,13,26)	3	1:40—2:55	MW	BYAC 270	E. O'GRADY
41168	M CSE 430	OPERATING SYSTEMS	(4,5,13,26)	3	3:15—4:30	TTH	BYAC 210	D. MILLER
52606	M CSE 430	OPERATING SYSTEMS	(4,5,13,26)	3	1:40—2:55	MW	BYAC 210	P. DASGUPTA
61247	M CSE 434	COMPUTER NETWORKS	(4,5,25,26)	3	9:15—10:30	TTH	BYAC 270	R. BAZZI
20232	M CSE 445	DIST COMP W/JAVA & CORBA	(4,5,13,26)	3	10:40—11:55	TTH	BYAC 270	D. CALLISS
48180	M CSE 450	DSGN & ANALYSIS /ALGORITHMS	(4,5,26)	3	3:15—4:30	MW	BYAC 190	G. XUE
30968	M CSE 457	THRY FORMAL LANGUAGE	(4,5,26)	3	11:40—12:30	MWF	BYAC 210	L. FALTZ
98612	M CSE 460	SOFTWARE ANALYSIS & DESIGN	(4,5,13,26)	3	10:40—11:55	TTH	BYAC 210	H. SARJOUGHIAN
88063	M CSE 461	SOFTWARE ENGINEERING PROJECT I	(4,5,13,26)	3	1:40—2:55	MW	BYAC 190	J. URBAN
10985	M CSE 461	SOFTWARE ENGINEERING PROJECT I	(4,5,13,26)	3	4:40PM 5:55	MW	BYAC 190	J. URBAN
65980	M CSE 462	SOFTWARE ENGINEERING PROJECT II	(4,5,13,26)	3	3:15—4:30	MW	BYAC 270	STAFF
06880	M CSE 463	INTRO HCI	(4,5,26)	3	4:40PM 5:55	TTH	BYAC 210	R. TURBAN
37349	M CSE 470	COMPUTER GRAPHICS	(4,5,13,26)	3	3:15—4:30	MW	BYAC 210	D. HANSFORD
77981	M CSE 471	INTRO TO ARTIFICIAL INTELLIGENCE	(4,5,13,26)	3	1:40—2:55	TTH	BYAC 210	H. LIU
	M CSE 484	INTERNSHIP	(4,5,26)	3	6:40PM 9:30	F	BYENG 519	J. COLLOFELLO
	M CSE 492	HONORS DIRECTED STUDY	(5,14,19,26)	1-3	6:40PM 9:30	F	BYENG 519	PANCHANATHAN
	M CSE 493	HONORS THESIS	(14,19)	1-6	6:40PM 9:30	F	BYENG 519	PANCHANATHAN
63988	M CSE 494	ST:NETWORK PROCESSORS AND PROGR		3	1:40—2:55	TTH	BYAC 260	A. SEN
76272	M CSE 494	ST:WIRELESS SENSOR NETWORKS		3	10:40—11:55	TTH	BYAC 190	S. GUPTA
64146	M CSE 494	ST:SOFTWARE TESTING IN REAL TIME SYST		3	4:40PM 5:55	MW	BYAC 270	W. TSAI
78262	M CSE 494	ST:ADV DATABASE SYS		3	1:40—2:55	TTH	BYAC 190	S. DIETRICH
	M CSE 499	INDIVIDUALIZED INSTRUCTION	(14)	1-3	6:40PM 9:30	F	BYENG 519	PANCHANATHAN
	M CSE 499	INDIVIDUALIZED INSTRUCTION	(14)	1	6:40PM 9:30	F	BYENG 519	PANCHANATHAN
	M CSE 499	INDIVIDUALIZED INSTRUCTION	(14)	1	6:40PM 7:30	F	BYENG 519	PANCHANATHAN
95774	M CSE 509	DIGTL VIDEO PROCESSING	(5)	3	3:15—4:30	MW	BYAC 260	B. LI
75136	M CSE 510	DB IMPLEMENTATION		3	1:40—2:55	MW	BYAC 220	K. CANDAN
78872	M CSE 514	OBJECT-ORIENTED DATABASE SYSTEMS	(5,26)	3	3:15—4:30	TTH	BYAC 190	S. URBAN

IRA A. FULTON SCHOOL OF ENGINEERING

SCHED LINE	COURSE PFX NO.	COURSE TITLE	FOOTNOTE FLAGS	SEM HRS	MEETING TIME	DAYS	BLDG & ROOM	INSTRUCTOR
43086	M CSE 515	MULTIMEDIA & WEB DATABASE	(5)	3	3:15—4:30	MW	BYAC 220	K. CANDAN
06489	M CSE 517	HARDWARE DESIGN LANGS	(5,13)	3	5:15PM 6:30	TTH	SCOB 250	R. SECAREANU
23895	M CSE 518	SYNTH W/HDE DSN LANG	(5,13)	3	9:15—10:30	TTH	BYAC 220	B. HUEY
74103	M CSE 532	ADV OPERATING SYSTEM INTERNALS	(5,26)	3	6:40PM 7:55	TTH	BYAC 220	D. MILLER
36783	M CSE 534	ADV COMPUTER NETWORKS	(5)	3	10:40—11:55	TTH	BYAC 220	H. CAM
86674	M CSE 535	MOBILE COMPUTING	(5)	3	3:15—4:30	TTH	BYAC 240	S. GUPTA
36199	M CSE 536	ADV OPERATING SYSTEMS	(5,13)	3	6:40PM 9:30	MW	BYAC 220	D. MILLER
66670	M CSE 539	APPLIED CRYPTOGRAPHY	(5)	3	4:40PM 5:55	W	BYAC 220	P. DASGUPTA
	M CSE 539	APPLIED CRYPTOGRAPHY	(40)	3	N/A N/A	INT	INTRT INTRT	P. DASGUPTA
11274	M CSE 555	THEORY OF COMPUTATION	(5)	3	10:40—11:55	TTH	BYAC 260	R. BAZZI
19571	M CSE 563	SOFTWARE REQTS & SPEC	(5,13)	3	11:40—12:30	MWF	BYAC 190	J. URBAN
40915	M CSE 566	SW PROJ,PROC QULTY MGT	(5,26)	3	1:40—2:55	MW	BYAC 240	J. COLLOFELLO
	M CSE 566	SW PROJ,PROC QULTY MGT	(40)	3	N/A N/A	INT	INTRT INTRT	J. COLLOFELLO
44622	M CSE 570	ADV COMP GRAPHICS I	(5)	3	3:15—4:30	TTH	BYAC 220	G. NIELSON
14362	M CSE 571	ARTIFCL INTELLIGNCE	(5)	3	3:15—4:30	TTH	BYAC 150	C. BARAL
24742	M CSE 572	DATA MINING	(5)	3	4:40PM 5:55	TTH	BYAC 220	H. LIU
93813	M CSE 578	ADV COMPUTER-AIDED GEOMETRIC DESIGN II	(5)	3	1:40—2:55	MW	BYAC 260	G. FARIN
	M CSE 580	PRACTICUM	(4,14,15,24)	1-12	6:40PM 9:30	F	BYENG 519	PANCHANATHAN
	M CSE 590	READING AND CONF	(4,14,15,24)	1-3	6:40PM 9:30	F	BYENG 519	PANCHANATHAN
37690	M CSE 591	S:MOBILE AD HOC NETWORKING		3	10:40—11:55	TTH	BYAC 240	V. SYROTIUK
86157	M CSE 591	S:SEMANTIC WEB MINING	(5,26)	3	9:15—10:30	TTH	BYAC 260	H. DAVULCU
06525	M CSE 591	S:REAL-TIME EMB SYS		3	1:40—2:55	TTH	BYAC 220	Y. LEE
73548	M CSE 591	S:MODELING & SIMULATION	(1,5)	3	1:40—2:55	TTH	BYAC 240	H. SARJOUGHIAN
27703	M CSE 591	S:HW/SW CO-DESIGN	(5,26)	3	3:15—4:30	TTH	BYAC 260	K. CHATHA
63942	M CSE 591	S:RANDOM/APPROX ALGORITHMS	(5,26)	3	3:15—4:30	MW	BYAC 240	G. KONJEVOD
	M CSE 592	RESEARCH	(5,14,15,24)	1-3	6:40PM 9:30	F	BYENG 519	PANCHANATHAN
	M CSE 593	APPLIED PROJECT	(5,14,15,24)	3	6:40PM 9:30	F	BYENG 519	PANCHANATHAN
	M CSE 595	CONT REGISTRATION	(5,14,15,24)	1	6:40PM 9:30	F	BYENG 519	PANCHANATHAN
68058	M CSE 598	ST:SOFTWARE ENGR PROJECT I		3	4:40PM 5:55	MW	BYAC 190	J. URBAN
94062	M CSE 598	ST:MULTIMEDIA INFO SYST	(5,26)	3	10:40—11:30	MWF	BYAC 210	K. KAHOL
22070	M CSE 598	ST:DATABASE MGMT	(5,26)	3	9:15—10:30	TTH	BYAC 190	S. URBAN
80497	M CSE 598	ST:DESIGN/ANALYSIS OF ALG	(5,26)	3	3:15—4:30	MW	BYAC 190	S. URBAN
85933	M CSE 598	ST:THRY FORMAL LANGS	(5,26)	3	11:40—12:30	MWF	BYAC 210	L. FALTZ
40485	M CSE 598	ST:SOFTWARE ANALYSIS DES	(5,26)	3	10:40—11:55	TTH	BYAC 210	H. SARJOUGHIAN
68358	M CSE 598	ST:SOFTWARE ENGIN PROJECT I	(5,26)	3	1:40—2:55	MW	BYAC 190	J. URBAN
28547	M CSE 598	ST:SOFTWARE ENGINEERING PROJECT		3	3:15—4:30	MW	BYAC 270	STAFF
80843	M CSE 598	ST:INTRO ARTIFICIAL INTELLIGENCE		3	1:40—2:55	TTH	BYAC 210	H. LIU
00519	M CSE 598	ST:INTRO HUMAN COMPUTER INTERACTION	(1)	3	4:40PM 5:55	TTH	BYAC 210	R. TURBAN
74476	M CSE 598	ST:DATABASE MGMT		3	1:40—2:55	TTH	BYAC 270	H. DAVULCU
99808	M CSE 598	ST:WIRELESS SENSOR NETWORKS		3	10:40—11:55	TTH	BYAC 190	S. GUPTA
34473	M CSE 598	COMPUTER NETWORKS		3	9:15—10:30	TTH	BYAC 270	R. BAZZI
22552	M CSE 598	ST:TESTING REAL TIME SYSTEMS	(5,26)	3	4:40PM 5:55	MW	BYAC 150	W. TSAI
14865	M CSE 598	ST:COMPUTER GRAPHICS	(5,26)	3	3:15—4:30	MW	BYAC 210	D. HANSFORD
02867	M CSE 598	ST:DIST COMP W/JAVA & CORBA	(5,26)	3	10:40—11:55	TTH	BYAC 270	D. CALLISS
	M CSE 599	THESIS	(4,14,15,24)	1-3	6:40PM 9:30	F	BYENG 519	PANCHANATHAN
	M CSE 790	READING AND CONF	(4,14,15,24)	1-9	6:40PM 9:30	F	BYENG 519	PANCHANATHAN
	M CSE 792	RESEARCH	(4,14,15,24)	1-12	6:40PM 9:30	F	BYENG 519	PANCHANATHAN
	M CSE 795	CONT REGISTRATION	(14,15)	1	6:40PM 9:30	F	BYENG 519	PANCHANATHAN
	M CSE 799	DISSERTATION	(4,14,15,24)	1-12	6:40PM 9:30	F	BYENG 519	PANCHANATHAN

IRA A. FULTON SCHOOL OF ENGINEERING

SCHED LINE	COURSE PFX NO.	COURSE TITLE	FOOTNOTE FLAGS	SEM HRS	MEETING TIME	DAYS	BLDG & ROOM	INSTRUCTOR
CSE-COMPUTER SCIENCE & ENGR (ASU EXTENDED CAMPUS)								
* NOTE: AN ADDITIONAL FEE IS APPLIED FOR ONLINE LEARNING. PLEASE CONTACT WWW.CPD.ASU.EDU TO REGISTER AND FOR FURTHER INFORMATION ABOUT ONLINE PROGRAMS * WITH THE IRA A. FULTON SCHOOL OF ENGINEERING.								
	M CSE 539	APPLIED CRYPTOGRAPHY	(40)	3	N/A N/A	INT	INTRT INTRT	P. DASGUPTA
	M CSE 566	SW PROJ,PROC QULTY MGT	(40)	3	N/A N/A	INT	INTRT INTRT	J. COLLOFELLO
ELECTRICAL ENGINEERING DEPT. OFFICE: ERC552 PHONE: (480)965-3424								
AME-ARTS, MEDIA/ENGINEERING-SEE HERBERGER COLLEGE OF FINE ARTS								
EEE-ELECTRICAL ENGINEERING (ASU MAIN CAMPUS)								
* NOTE: AN ADDITIONAL FEE IS APPLIED FOR ONLINE LEARNING. PLEASE CONTACT WWW.CPD.ASU.EDU FOR INFORMATION ABOUT ONLINE PROGRAMS WITH THE IRA A. FULTON SCHOOL OF ENGINEERING * NOTE: M EEE 120 REQUIRES A 3 HOUR OPEN LAB								
21837	M EEE 120	DIGITAL DSGN FUND	(5,13,26,35)	3	7:40-8:55	MW	ECG G324	B. MATAR
76511	M EEE 120	DIGITAL DSGN FUND	(5,13,26,35)	3	10:40-11:55	MW	ECG G224	D. TYLAVSKY
19745	M EEE 120	DIGITAL DSGN FUND	(5,13,26,35)	3	1:40-2:55	MW	ECG G324	D. TYLAVSKY
62730	M EEE 120	DIGITAL DSGN FUND	(5,13,26,35)	3	7:40-8:55	TTH	ECG G324	B. MATAR
08331	M EEE 120	DIGITAL DSGN FUND	(5,13,26,35)	3	12:15-1:30	TTH	ECG G324	W. MEACHAM
* NOTE: M EEE 225 REQUIRES A 3 HOUR OPEN LAB								
74408	M EEE 225	ASSEMBLY MICROPROC:M	(5,13,26,35)	4	10:40-11:30	MWF	BYAC 110	D. CALLISS
13474	M EEE 225	ASSEMBLY MICROPROC:M	(5,13,26,35)	4	9:15-10:30	TTH	BYAC 240	D. CALLISS
* NOTE: M EEE 226 REQUIRES A 3 HOUR OPEN LAB								
87353	M EEE 226	ASSEMBLY MICROPROC:I	(5,13,26,35)	4	3:15-4:30	MW	BYAC 110	C. SLIVINSKY
78355	M EEE 302	ELECTRICAL NETWORK II	(5,18,26)	3	3:15-4:30	MW	SCOB 301	Y. LAI
57669	M EEE 302	ELECTRICAL NETWORK II	(5,18,26)	3	7:40-8:55	TTH	SCOB 301	G. ABOUSLEMAN
45497	M EEE 303	SIGNALS & SYSTEMS	(5,18,26)	3	9:15-10:30	MW	LL 102	K. TSAKALIS
12992	M EEE 303	SIGNALS & SYSTEMS	(5,18,26)	3	7:40-8:55	TTH	LL 102	STAFF
98026	M EEE 340	ELECTROMAG ENGR I	(5,18,26)	4	7:40-8:55	MWF	PEBW 144	E. ELSHARAWY
87726	M EEE 340	ELECTROMAG ENGR I	(5,18,26)	4	12:15-1:30	MWF	PEBW 144	G. PAN
97379	M EEE 350	RANDOM SIGNAL ANALYS	(5,18,26)	3	3:15-4:30	MW	EDB L1-36	G. ABOUSLEMAN
76187	M EEE 350	RANDOM SIGNAL ANALYS	(5,18,26)	3	12:15-1:30	TTH	PEBW 144	J. SI
27328	M EEE 360	ENERGY CONV & TRANSP	(5,13,18,20)	4	10:40-11:55	TTH	ECG G324	G. KARADY
70325	M EEE 360	ENERGY CONV & TRANSP	(5,13,18,20)	4	3:15-4:30	TTH	ECG G324	G. KARADY
62099	M EEE 360L	LABORATORY	(20)		12:40-3:30	W	GWC 273	G. KARADY
59554	M EEE 360L	LABORATORY	(20)		12:15-3:05	TH	GWC 273	G. KARADY
26930	M EEE 360L	LABORATORY	(20)		7:00PM 9:50	TH	GWC 273	G. KARADY
51622	M EEE 360L	LABORATORY	(20)		7:00PM 9:50	T	GWC 273	G. KARADY
25730	M EEE 360L	LABORATORY	(20)		9:00-11:50	S	GWC 273	G. KARADY
66278	M EEE 360L	LABORATORY	(20)		12:15-3:05	T	GWC 273	G. KARADY
84065	M EEE 360L	LABORATORY	(20)		7:00PM 9:50	W	GWC 273	G. KARADY
68724	M EEE 360L	LABORATORY	(20)		12:40-3:30	M	GWC 273	G. KARADY
39713	M EEE 407	DIGITAL SIGNAL PROC	(13,18,26,35)	4	1:40-2:55	TTH	COOR L1-88	PAPANDREOU-SUP
82400	M EEE 425	DIGITAL SYSTEMS/CIRC	(13,18,20,26)	4	12:15-1:30	MW	SCOB 101	C. CHAKRABARTI
70925	M EEE 425L	LABORATORY	(20)		1:40-4:30	T	GWC 273	C. CHAKRABARTI
20822	M EEE 425L	LABORATORY	(20)		1:40-4:30	TH	GWC 273	C. CHAKRABARTI
91773	M EEE 425L	LABORATORY	(20)		7:00PM 9:50	W	GWC 273	C. CHAKRABARTI
51825	M EEE 433	ANALOG INTEGRAT CIRC	(13,18,20,26)	4	12:15-1:30	TTH	SCOB 105	B. BAKKALOGLU
04885	M EEE 433L	LABORATORY	(20)		1:40-4:30	W	GWC 273	B. BAKKALOGLU
43703	M EEE 433L	LABORATORY	(20)		1:40-4:30	F	GWC 273	B. BAKKALOGLU
02934	M EEE 433L	LABORATORY	(20)		7:00PM 9:50	T	GWC 273	B. BAKKALOGLU
02314	M EEE 435	MICROELECTRONICS	(13,18,22,26)	3	10:40-11:55	TTH	ECG G320	T. THORNTON
84930	M EEE 435L	LABORATORY	(20)		1:40-4:30	M	ENGRG 146B	T. THORNTON
01533	M EEE 435L	LABORATORY	(20)		1:40-4:30	W	ENGRG 146B	T. THORNTON
56244	M EEE 435L	LABORATORY	(20)		1:40-4:30	F	ENGRG 146B	T. THORNTON
68618	M EEE 436	FUND SOLID ST DEVICES	(5,18,26)	3	4:40PM 5:55	MW	SCOB 105	B. SKROMME
43282	M EEE 440	ELECTROMAG ENGR II	(13,18,26,35)	4	9:15-10:30	MW	SCOB 201	G. PAN
11594	M EEE 440L	LABORATORY	(20)		1:40-4:30	M	GWC 273	G. PAN
87201	M EEE 440L	LABORATORY	(20)		1:40-4:30	T	GWC 273	G. PAN
34654	M EEE 440L	LABORATORY	(20)		1:40-4:30	W	GWC 273	G. PAN
73382	M EEE 440L	LABORATORY	(20)		1:40-4:30	TH	GWC 273	G. PAN
66139	M EEE 440L	LABORATORY	(20)		8:40-11:30	F	GWC 273	G. PAN
84834	M EEE 440L	LABORATORY	(20)		7:00PM 9:50	W	GWC 273	G. PAN
01857	M EEE 440L	LABORATORY	(20)		9:00-11:50	S	GWC 273	G. PAN
39058	M EEE 443	ANTENNA WIRELESS COMM	(5,18,26)	3	3:15-4:30	TTH	SCOB 101	C. BALANIS
49896	M EEE 455	COMMUNICATION SYSTEM	(13,18,20,26)	4	7:40-8:55	MW	SCOB 301	J. HUI
58374	M EEE 455L	LABORATORY	(20)		1:40-4:30	W	GWC 273	J. HUI
05302	M EEE 455L	LABORATORY	(20)		9:10-12:00	S	GWC 273	J. HUI
65844	M EEE 455L	LABORATORY	(20)		7:00PM 9:50	TH	GWC 273	J. HUI
85022	M EEE 459	COMMUNICATN NETWORKS	(5,18,26)	3	1:40-2:55	MW	SCOB 105	M. REISSLEIN
37689	M EEE 471	POWER SYS ANALYSIS	(5,18,26)	3	3:15-4:30	MW	ECA A219	R. FARMER

IRA A. FULTON SCHOOL OF ENGINEERING

SCHED LINE	COURSE PFX NO.	COURSE TITLE	FOOTNOTE FLAGS	SEM HRS	MEETING TIME	DAYS	BLDG & ROOM	INSTRUCTOR
94529	M EEE 480	FEEDBACK SYSTEMS	(13,18,20,26)	4	10:40-11:55	MW	GWC 379	A. RODRIGUEZ
30831	M EEE 480L	LABORATORY	(20)		9:10-12:00	S	GWC 379	A. RODRIGUEZ
62868	M EEE 480L	LABORATORY	(20)		1:40-4:30	W	GWC 379	A. RODRIGUEZ
31675	M EEE 480L	LABORATORY	(20)		1:40-4:30	TH	GWC 379	A. RODRIGUEZ
41920	M EEE 480L	LABORATORY	(20)		1:40-4:30	T	GWC 379	A. RODRIGUEZ
71627	M EEE 488	SENIOR DESIGN LAB I	(GS,13,18,26)	2	7:40-8:30	T	SCOB 252	STAFF
11927	M EEE 489	SENIOR DESIGN LAB II	(GS,13,18,26)	2	7:40-8:30	T	SCOB 252	J. ABERLE
	M EEE 492	HONORS DIRECTED STUDY	(4,15,19,24)	1-6	12:40-1:30	F	ENGRG 552	S. GOODNICK
	M EEE 493	HONORS THESIS	(4,15,19,24)	1-6	12:40-1:30	F	ENGRG 552	S. GOODNICK
22363	M EEE 498	PS:REAL-TIME DSP	(5,13,20,26)	4	9:15-10:30	TTH	STAUF A417	L. KARAM
53776	M EEE 498L	PS:DSP LAB	(20)		1:40-4:30	T	GWC 231	L. KARAM
80739	M EEE 498L	PS:DSP LAB	(20)		1:40-4:30	TH	GWC 231	L. KARAM
82309	M EEE 498L	PS:DSP LAB	(20)		7:00PM 9:50	T	GWC 231	L. KARAM
11015	M EEE 498	PS:PWR ELECTRONICS	(5,18,26)	3	12:15-1:30	TTH	BAC 328	R. AYYANAR
95728	M EEE 498L	PS:PWR ELECTRON LAB	(20)	1	7:00PM 9:50	TH	ENGRG 516	R. AYYANAR
06596	M EEE 498L	PS:PWR ELECTRON LAB	(20)	1	9:00-11:50	S	ENGRG 516	R. AYYANAR
	M EEE 498	PS:ELECTRICAL ENGRG	(15,24,26)	1-3	12:40-1:30	F	ENGRG 552	S. GOODNICK
	M EEE 499	INDIVIDUALIZED INSTRUCTION	(15,24,26)	1-3	12:40-1:30	F	ENGRG 552	S. GOODNICK
35242	M EEE 506	DIG SPECTRAL ANALYS	(5,26)	3	10:40-11:55	TTH	BAC 328	A. SPANIAS
	M EEE 506	DIG SPECTRAL ANALYS	(26,40)	3	N/A N/A	INT	INTRT INTRT	A. SPANIAS
	M EEE 508	DIG IMAG PROC/COMP	(26,40)	3	N/A N/A	INT	INTRT INTRT	L. KARAM
05361	M EEE 508	DIG IMAG PROC/COMP	(5,26)	3	1:40-2:55	TTH	BAC 328	L. KARAM
47475	M EEE 517	HARDWARE DESIGN LANG	(13,26)	3	5:15PM 6:30	TTH	SCOB 250	R. SECAREANU
64806	M EEE 523	ADV ANALG INTEGR CIR	(5,26)	3	10:40-11:55	MW	SCOB 105	STAFF
	M EEE 523	ADV ANALG INTEGR CIR	(26,40)	3	N/A N/A	INT	INTRT INTRT	STAFF
	M EEE 524	COMM TRANSVR CIRC DS	(13,26,40)	3	N/A N/A	INT	INTRT INTRT	S. KIAEI
05809	M EEE 524	COMM TRANSVR CIRC DS	(5,13,26)	3	9:15-10:30	MW	SCOB 101	S. KIAEI
55710	M EEE 525	VLSI DESIGN	(5,13,26)	3	7:40-8:55	TTH	SCOB 201	Y. CAO
46549	M EEE 527	A/D CONVERTERS	(5,26)	3	3:15-4:30	MW	SCOB 105	D. ALLEE
	M EEE 527	A/D CONVERTERS	(26,40)	3	N/A N/A	INT	INTRT INTRT	D. ALLEE
94593	M EEE 530	ADV SILICON PROCESS	(5,26)	3	12:15-1:30	MW	SCOB 105	M. KOZICKI
	M EEE 530	ADV SILICON PROCESS	(26,40)	3	N/A N/A	INT	INTRT INTRT	M. KOZICKI
	M EEE 532	SEMICON DEVIC THR II	(26,40)	3	N/A N/A	INT	INTRT INTRT	D. SCHRODER
91440	M EEE 532	SEMICON DEVIC THR II	(5,26)	3	9:15-10:30	TTH	SCOB 101	D. SCHRODER
19129	M EEE 534	SEMI-CON TRANSPORT	(5,26)	3	12:15-1:30	TTH	BAC 318	N. TAO
	M EEE 534	SEMI-CON TRANSPORT	(26,40)	3	N/A N/A	INT	INTRT INTRT	N. TAO
19274	M EEE 535	SEMICON TRANS NANO	(5,26)	3	7:40-8:55	MW	ECG G335	R. AKIS
09952	M EEE 536	SEMICON CHARACTERZTN	(5,26)	3	3:15-4:30	TTH	SCOB 105	D. SCHRODER
	M EEE 536	SEMICON CHARACTERZTN	(26,40)	3	N/A N/A	INT	INTRT INTRT	D. SCHRODER
94061	M EEE 545	MICROWAVE CIRCUIT DSG	(5,26)	3	1:40-2:55	TTH	SCOB 105	J. ABERLE
	M EEE 545	MICROWAVE CIRCUIT DSG	(26,40)	3	N/A N/A	INT	INTRT INTRT	J. ABERLE
19912	M EEE 546	ADV FIBER OPTICS	(5,26)	3	4:40PM 5:55	MW	BAC 318	J. PALAIS
	M EEE 546	ADV FIBER OPTICS	(26,40)	3	N/A N/A	INT	INTRT INTRT	J. PALAIS
	M EEE 547	MICROWV SS CIR DSGNI	(26,40)	3	N/A N/A	INT	INTRT INTRT	E. ELSHARAWY
61387	M EEE 547	MICROWV SS CIR DSGNI	(5,26)	3	1:40-2:55	MW	BAC 328	E. ELSHARAWY
27529	M EEE 552	DIGITAL COMMUNICNTS	(5,26)	3	12:15-1:30	MW	BAC 328	TEPEDELENLIOGL
	M EEE 552	DIGITAL COMMUNICNTS	(26,40)	3	N/A N/A	INT	INTRT INTRT	TEPEDELENLIOGL
	M EEE 554	RANDOM SIGNAL THEORY	(26,40)	3	N/A N/A	INT	INTRT INTRT	STAFF
24307	M EEE 554	RANDOM SIGNAL THEORY	(5,26)	3	10:40-11:55	MW	SCOB 101	STAFF
99311	M EEE 573	ELECT PWR QUALITY	(5,26)	3	4:40PM 5:55	TTH	BAC 328	V. VITTAI
	M EEE 573	ELECT PWR QUALITY	(26,40)	3	N/A N/A	INT	INTRT INTRT	V. VITTAI
	M EEE 579	PWR/TRANSMN/DISTRIB	(26,40)	3	N/A N/A	INT	INTRT INTRT	STAFF
04899	M EEE 579	PWR/TRANSMN/DISTRIB	(5,26)	3	1:40-2:55	MW	BAC 318	STAFF
36365	M EEE 581	FILTERING/STOCH PROC	(5,26)	3	9:15-10:30	TTH	BAC 328	STAFF
	M EEE 581	FILTERING/STOCH PROC	(26,40)	3	N/A N/A	INT	INTRT INTRT	STAFF
	M EEE 582	LINEAR SYSTEM THEORY	(26,40)	3	N/A N/A	INT	INTRT INTRT	A. RODRIGUEZ
63329	M EEE 582	LINEAR SYSTEM THEORY	(5,26)	3	4:40PM 5:55	MW	BAC 328	A. RODRIGUEZ
	M EEE 590	READING AND CONF	(15,24,26)	1-6	1:00-1:30	F	ENGRG 552	S. GOODNICK
30636	M EEE 591	S:COMMUNICATION SYS						

IRA A. FULTON SCHOOL OF ENGINEERING

SCHED LINE	COURSE PFX NO.	COURSE TITLE	FOOTNOTE FLAGS	SEM HRS	MEETING TIME	DAYS	BLDG & ROOM	INSTRUCTOR
75176	M EEE 591L	S:ANALG INT CIRC LAB	(20)		1:40-4:30	W	GWC 273	B. BAKKALOGLU
91903	M EEE 591L	S:ANALG INT CIRC LAB	(20)		1:40-4:30	F	GWC 273	B. BAKKALOGLU
25682	M EEE 591L	S:ANALG INT CIRC LAB	(20)		7:00PM 9:50	T	GWC 273	B. BAKKALOGLU
91471	M EEE 591	S:DIGITAL SIG PROC	(5,13,35)	4	1:40-2:55	TTH	COOR L1-88	PAPANDREOU-SUP
60566	M EEE 591	S:ANTEN WIRELESS COMM	(5,26)	3	3:15-4:30	TTH	SCOB 101	C. BALANIS
15874	M EEE 591	S:PWR ELECTRONICS	(5,26)	3	12:15-1:30	TTH	BAC 328	R. AYYANAR
24551	M EEE 591L	S:PWR ELECTRN LAB	(20)	1	7:00PM 9:50	TH	ENGR 516	R. AYYANAR
92640	M EEE 591L	S:PWR ELECTRN LAB	(20)	1	9:00-11:50	S	ENGR 516	R. AYYANAR
52520	M EEE 591	S:REAL TIME DSP	(5,13,20,26)	4	9:15-10:30	TH	WHALL 220	L. KARAM
37001	M EEE 591L	S:DSP LAB	(20)		1:40-4:30	T	GWC 231	L. KARAM
78322	M EEE 591L	S:DSP LAB	(20)		7:00PM 9:50	T	GWC 231	L. KARAM
40666	M EEE 591L	S:DSP LAB	(20)		1:40-4:30	TH	GWC 231	L. KARAM
	M EEE 591	S:DIG SYST/CIRC	(26,40)	3	N/A N/A	INT	INTRT INTRT	C. CHAKRABARTI
	M EEE 591	S:MICROELECT	(26,40)	3	N/A N/A	INT	INTRT INTRT	T. THORNTON
	M EEE 591	S:PWR ELECTRONICS	(26,40)	3	N/A N/A	INT	INTRT INTRT	R. AYYANAR
	M EEE 591	S:ANALG INTEGR CIRC	(13,26,40)	3	N/A N/A	INT	INTRT INTRT	B. BAKKALOGLU
	M EEE 591	S:ANTEN WIRELESS COM	(26,40)	3	N/A N/A	INT	INTRT INTRT	C. BALANIS
	M EEE 591	S:COMMUNICTN NETWORK	(26,40)	3	N/A N/A	INT	INTRT INTRT	M. REISSLEIN
	M EEE 591	S:FUND SOL ST DVCS	(26,40)	3	N/A N/A	INT	INTRT INTRT	B. SKROMME
	M EEE 592	RESEARCH	(15,24,26)	1-12	12:40-1:30	F	ENGR 552	S. GOODNICK
	M EEE 593	APPLIED PROJECTS	(15,24,26)	1-12	1:40-2:30	F	ENGR 552	STAFF
	M EEE 595	CONT REGISTRATION	(24,26)	1	12:40-1:30	F	ENGR 552	S. GOODNICK
53948	M EEE 598	ST:VERILOG A	(5,26)	3	7:40-8:55	MW	SCOB 101	STAFF
54515	M EEE 598	ST:OPT-OPTOLEC CIRC	(5,26)	3	1:40-2:55	MW	SCOB 201	Y. JOO
63705	M EEE 598	ST:INTRO SYSTEM ID	(5,26)	3	10:40-11:55	TTH	PS H433	D. RIVERA
40724	M EEE 598	ST:ADV SEMIC DEVIC MOD	(5,26)	3	1:40-2:55	TTH	CPCOM 227	VASILESKA-KAFE
61295	M EEE 598	ST:WIRELESS COMM NETW	(5,26)	3	3:15-4:30	TTH	BAC 318	J. ZHANG
43634	M EEE 598	ST:SWTCH CAP ANLG DS	(5,26)	3	6:15PM 7:30	MW	SCOB 105	H. SONG
43990	M EEE 598	ST:ADVANCED VLSI	(5,26)	3	10:40-11:55	TTH	SCOB 152	L. CLARK
	M EEE 598	ST:VERILOG A	(26,40)	3	N/A N/A	INT	INTRT INTRT	STAFF
	M EEE 598	ST:WIRELESS COMM NETW	(26,40)	3	N/A N/A	INT	INTRT INTRT	J. ZHANG
	M EEE 598	ST:MATLAB DSP	(26,40)	3	N/A N/A	INT	INTRT INTRT	A. SPANIAS
	M EEE 598	ST:SWTCH CAP ANLG DS	(26,40)	3	N/A N/A	INT	INTRT INTRT	H. SONG
	M EEE 599	THESIS	(15,24,26)	1-12	12:40-1:30	F	ENGR 552	S. GOODNICK
	M EEE 600	RESEARCH METHODS	(15,24,26)	1-12	1:40-2:30	F	ENGR 552	S. GOODNICK
91023	M EEE 607	SPEECH COD MULTIMED	(5,26)	3	4:40PM 5:55	TTH	BAC 318	A. SPANIAS
	M EEE 607	SPEECH COD MULTIMED	(26,40)	3	N/A N/A	INT	INTRT INTRT	A. SPANIAS
06500	M EEE 641	ADV ELCTROMG FLD THY	(5,26)	3	7:40-8:55	TTH	NUR 327	R. DIAZ
	M EEE 680	PRACTICUM	(15,24,26)	1-12	1:40-2:30	F	ENGR 552	S. GOODNICK
	M EEE 683	FIELD WORK	(15,24,26)	1-12	1:40-2:30	F	ENGR 552	S. GOODNICK
	M EEE 684	INTERNSHIP	(4,15,24,26)	1	1:00-2:00	F	ENGR 552	S. GOODNICK
	M EEE 690	READING AND CONF	(15,24,26)	1-12	2:40-3:30	F	ENGR 552	S. GOODNICK
	M EEE 700	RESEARCH METHODS	(15,24,26)	1-12	1:40-2:30	F	ENGR 552	S. GOODNICK
	M EEE 780	PRACTICUM	(15,24,26)	1-12	1:40-2:30	F	ENGR 552	S. GOODNICK
	M EEE 783	FIELD WORK	(15,24,26)	1-12	12:40-1:30	F	ENGR 552	S. GOODNICK
	M EEE 790	READING AND CONF	(15,24,26)	1-12	1:40-2:30	F	ENGR 552	S. GOODNICK
15386	M EEE 791	S:QUAN TRANSPRT SEMI	(5,26)	3	10:40-11:55	TTH	ECG G218	D. FERRY
	M EEE 792	RESEARCH	(15,24,26)	1-15	12:40-1:30	F	ENGR 552	S. GOODNICK
	M EEE 793	APPLIED PROJECT	(15,24,26)	1-12	1:40-2:30	F	ENGR 552	S. GOODNICK
	M EEE 795	CONT REGISTRATION	(24,26)	1	12:40-1:30	F	ENGR 552	S. GOODNICK
	M EEE 799	DISSERTATION	(15,24,26)	1-15	12:40-1:30	F	ENGR 552	S. GOODNICK

EEE-ELECTRICAL ENGINEERING (ASU EXTENDED CAMPUS)

NOTE: AN ADDITIONAL FEE IS APPLIED FOR ONLINE LEARNING. PLEASE CONTACT WWW.CPD.ASU.EDU FOR INFORMATION ABOUT ONLINE PROGRAMS WITH THE IRA A. FULTON SCHOOL OF ENGINEERING

	M EEE 506	DIG SPECTRAL ANALYS	(26,40)	3	N/A N/A	INT	INTRT INTRT	A. SPANIAS
	M EEE 508	DIG IMAG PROC/COMP	(26,40)	3	N/A N/A	INT	INTRT INTRT	L. KARAM
	M EEE 523	ADV ANALG INTEGR CIR	(26,40)	3	N/A N/A	INT	INTRT INTRT	STAFF
	M EEE 524	COMM TRANSPV CIRC DS	(13,26,40)	3	N/A N/A	INT	INTRT INTRT	S. KIAEI
	M EEE 527	A/D CONVERTERS	(26,40)	3	N/A N/A	INT	INTRT INTRT	D. ALLEE
	M EEE 530	ADV SILICON PROCESS	(26,40)	3	N/A N/A	INT	INTRT INTRT	M. KOZICKI
	M EEE 532	SEMICON DEVIC THR II	(26,40)	3	N/A N/A	INT	INTRT INTRT	D. SCHRODER
	M EEE 534	SEMI-CON TRANSPORT	(26,40)	3	N/A N/A	INT	INTRT INTRT	N. TAO
	M EEE 536	SEMICON CHARACTRZTN	(26,40)	3	N/A N/A	INT	INTRT INTRT	D. SCHRODER
	M EEE 545	MICROWAVE CIRCUIT DSG	(26,40)	3	N/A N/A	INT	INTRT INTRT	J. ABERLE
	M EEE 546	ADV FIBER OPTICS	(26,40)	3	N/A N/A	INT	INTRT INTRT	J. PALAIS
	M EEE 547	MICROWV SS CIR DSGNI	(26,40)	3	N/A N/A	INT	INTRT INTRT	E. ELSHARAWY
	M EEE 552	DIGITAL COMMUNICTNS	(26,40)	3	N/A N/A	INT	INTRT INTRT	TEPEDELENILOGL
	M EEE 554	RANDOM SIGNAL THEORY	(26,40)	3	N/A N/A	INT	INTRT INTRT	STAFF
	M EEE 573	ELECT PWR QUALITY	(26,40)	3	N/A N/A	INT	INTRT INTRT	V. VITTAL

IRA A. FULTON SCHOOL OF ENGINEERING

SCHED LINE	COURSE PFX NO.	COURSE TITLE	FOOTNOTE FLAGS	SEM HRS	MEETING TIME	DAYS	BLDG & ROOM	INSTRUCTOR
	M EEE 579	PWR/TRANSMN/DISTRIB	(26,40)	3	N/A N/A	INT	INTRT INTRT	STAFF
	M EEE 581	FILTERING/STOCH PROC	(26,40)	3	N/A N/A	INT	INTRT INTRT	STAFF
	M EEE 582	LINEAR SYSTEM THEORY	(26,40)	3	N/A N/A	INT	INTRT INTRT	A. RODRIGUEZ
	M EEE 591	S:DIG SYST/CIRC	(26,40)	3	N/A N/A	INT	INTRT INTRT	C. CHAKRABARTI
	M EEE 591	S:MICROELECT	(26,40)	3	N/A N/A	INT	INTRT INTRT	T. THORNTON
	M EEE 591	S:PWR ELECTRONICS	(26,40)	3	N/A N/A	INT	INTRT INTRT	R. AYYANAR
	M EEE 591	S:ANALOG INTEGR CIRC	(13,26,40)	3	N/A N/A	INT	INTRT INTRT	B. BAKKALOGLU
	M EEE 591	S:ANTEN WIRELESS COM	(26,40)	3	N/A N/A	INT	INTRT INTRT	C. BALANIS
	M EEE 591	S:COMMUNICTN NETWORK	(26,40)	3	N/A N/A	INT	INTRT INTRT	M. REISSLEIN
	M EEE 591	S:FUND SOL ST DVCS	(26,40)	3	N/A N/A	INT	INTRT INTRT	B. SKROMME
	M EEE 598	ST:VERILOG A	(26,40)	3	N/A N/A	INT	INTRT INTRT	STAFF
	M EEE 598	ST:WIRELESS COMM NETW	(26,40)	3	N/A N/A	INT	INTRT INTRT	J. ZHANG
	M EEE 598	ST:MATLAB DSP	(26,40)	3	N/A N/A	INT	INTRT INTRT	A. SPANIAS
	M EEE 598	ST:SWTCH CAP ANLG DS	(26,40)	3	N/A N/A	INT	INTRT INTRT	H. SONG
	M EEE 607	SPEECH COD MULTIMED	(26,40)	3	N/A N/A	INT	INTRT INTRT	A. SPANIAS

ENGINEERING CORE OFFICE: ECG102 PHONE: (480)965-1726

ECE-ENGINEERING CORE (ASU MAIN CAMPUS)

NOTE: AN ADDITIONAL FEE IS APPLIED FOR ONLINE LEARNING. PLEASE CONTACT WWW.CPD.ASU.EDU TO REGISTER AND FOR FURTHER INFORMATION ABOUT ONLINE PROGRAMS WITH THE IRA A. FULTON SCHOOL OF ENGINEERING

08505	M ECE 100	INTRO ENGINEERING DESIGN	(GS,4,13,26)	3	8:40-10:30	M	ECG G238	STAFF
					8:40-10:30	W	ECG G347	
59487	M ECE 100	INTRO ENGINEERING DESIGN	(GS,4,13,26)	3	8:40-10:30	M	ECG G347	STAFF
					8:40-10:30	W	ECG G238	
58631	M ECE 100	INTRO ENGINEERING DESIGN	(GS,4,13,26)	3	10:40-12:30	M	ECG G238	ABBASZADEGAN
					10:40-12:30	W	ECG G347	
62923	M ECE 100	INTRO ENGINEERING DESIGN	(GS,4,13,26)	3	10:40-12:30	M	ECG G347	STAFF
					10:40-12:30	W	ECG G238	
61869	M ECE 100	INTRO ENGINEERING DESIGN	(GS,4,13,26)	3	12:40-2:30	M	ECG G238	R. GRONDIS
					12:40-2:30	W	ECG G347	
27197	M ECE 100	INTRO ENGINEERING DESIGN	(GS,4,13,26)	3	12:40-2:30	M	ECG G347	STAFF
					12:40-2:30	W	ECG G238	
03926	M ECE 100	INTRO ENGINEERING DESIGN	(GS,4,13,26)	3	8:40-10:30	T	ECG G238	R. BENGLINK
					8:40-10:30	TH	ECG G347	
76087	M ECE 100	INTRO ENGINEERING DESIGN	(GS,4,13,26)	3	8:40-10:30	T	ECG G347	J. SI
					8:40-10:30	TH	ECG G238	
64488	M ECE 100	INTRO ENGINEERING DESIGN	(GS,4,13,26)	3	10:40-12:30	T	ECG G238	STAFF
					10:40-12:30	TH	ECG G347	
59526	M ECE 100	INTRO ENGINEERING DESIGN	(GS,4,13,26)	3	10:40-12:30	T	ECG G347	STAFF
					10:40-12:30	TH	ECG G238	
16321	M ECE 201	ELECTRICAL NETWORKS I	(5,13,18,20)	4	7:40-8:55	MW	ECG G224	R. GORUR
					12:15-1:30	MW	ECG G224	J. HUI
01074	M ECE 201	ELECTRICAL NETWORKS I	(5,13,18,20)	4	1:40-2:55	MW	ECG G224	K. TSAKALIS
65657	M ECE 201	ELECTRICAL NETWORKS I	(5,13,18,20)	4	10:40-11:55	TTH	ECG G224	S. PHILLIPS
87693	M ECE 201	ELECTRICAL NETWORKS I	(5,13,18,20)	4	3:15-4:30	TTH	ECG G224	ABBASPOUR-TAMI
50718	M ECE 201	ELECTRICAL NETWORKS I	(5,13,18,20)	4	3:15-4:30	TTH	ECG G224	ABBASPOUR-TAMI
76338	M ECE 201L	LABORATORY	(20)		8:40-11:30	T	GWC 273	STAFF
09471	M ECE 201L	LABORATORY	(20)		1:40-4:30	T	GWC 273	STAFF
96883	M ECE 201L	LABORATORY	(20)		2:40-5:30	M	GWC 273	STAFF
99712	M ECE 201L	LABORATORY	(20)		2:40-5:30	W	GWC 273	STAFF
33137	M ECE 201L	LABORATORY	(20)		1:40-4:30	TH	GWC 273	STAFF
97903	M ECE 201L	LABORATORY	(20)		6:40PM 9:30	T	GWC 273	STAFF
61205	M ECE 201L	LABORATORY	(20)		8:40-11:30	S	GWC 273	STAFF
92721	M ECE 201L	LABORATORY	(20)		8:40-11:30	TH	GWC 273	STAFF
11912	M ECE 201L	LABORATORY	(20)		2:40-5:30	F	GWC 273	STAFF
74136	M ECE 201L	LABORATORY	(20)		6:40PM 9:30	W	GWC 273	STAFF
78171	M ECE 201L	LABORATORY	(20)		6:40PM 9:30	TH	GWC 273	STAFF
30590	M ECE 201L	LABORATORY	(20)		8:40-11:30	F	GWC 273	STAFF
35369	M ECE 210	ENGR MECH I:STATICS	(5,18,26)	3	7:40-8:55	TTH	SCOB 250	STAFF
93744	M ECE 210	ENGR MECH I:STATICS	(5,18,26)	3	12:15-1:30	TTH	ANTH 340	STAFF
97688	M ECE 210	ENGR MECH I:STATICS						

IRA A. FULTON SCHOOL OF ENGINEERING

SCHED LINE	COURSE PFX NO.	COURSE TITLE	FOOTNOTE FLAGS	SEM HRS	MEETING TIME	DAYS	BLDG & ROOM	INSTRUCTOR
63671	M ECE 300	INTERMEDIATE ENGINEERING DESIGN	(GS,5,13,26)	3	10:40-11:55	TTH	ECG G319	VASILESKA-KAFE
30883	M ECE 300	INTERMEDIATE ENGINEERING DESIGN	(GS,5,13,26)	3	3:15-4:30	MW	ECG G238	STAFF
93999	M ECE 300	INTERMEDIATE ENGINEERING DESIGN	(GS,5,13,26)	3	3:15-4:30	T	ECG G238	STAFF
90345	M ECE 313	INTRO DEFORMABLE SLD	(5,18,26)	3	10:40-11:30	MWF	SCOB 301	A. FAFITIS
04343	M ECE 313	INTRO DEFORMABLE SLD	(5,18,26)	3	12:15-1:30	TTH	PCOM 212	C. FRIESEN
<p>➤ NOTE: THE FOLLOWING SECTIONS OF ECE 334 REQUIRES A 3 HOUR OPEN LAB.</p>								
20101	M ECE 334	ELECTRONIC CIRCUITS	(13,18,26,32)	4	4:40PM 5:55	MW	COOR L1-10	Y. JOO
08770	M ECE 334	ELECTRONIC CIRCUITS	(13,18,26,32)	4	9:15-10:30	TTH	COOR L1-88	STAFF
89387	M ECE 334	ELECTRONIC CIRCUITS	(13,18,26,35)	4	1:40-2:55	TTH	COOR 194	B. KIM
59102	M ECE 340	THERMODYNAMICS	(5,26)	3	10:40-11:55	TTH	LSE 104	P. MIKELLIDES
78624	M ECE 340	THERMODYNAMICS	(5,26)	3	7:40-8:30	F	SCOB 302	P. MIKELLIDES
76750	M ECE 340	THERMODYNAMICS	(5,26)	3	10:40-11:55	TTH	LSE 104	P. MIKELLIDES
79541	M ECE 340	THERMODYNAMICS	(5,26)	3	10:40-11:55	TTH	LSE 104	P. MIKELLIDES
20632	M ECE 340	THERMODYNAMICS	(5,26)	3	10:40-11:55	TTH	LSE 104	P. MIKELLIDES
49673	M ECE 340	THERMODYNAMICS	(5,26)	3	10:40-11:55	TTH	LSE 104	P. MIKELLIDES
35496	M ECE 350	STRU/PROPRTS MATERLS	(5,18,26)	3	10:40-11:55	TTH	SCOB 150	STAFF
58524	M ECE 350	STRU/PROPRTS MATERLS	(5,18,26)	3	3:15-4:30	MW	COOR 199	STAFF
96974	M ECE 350	STRU/PROPRTS MATERLS	(5,18,26)	3	3:15-4:30	TTH	LSE 106	STAFF
33431	M ECE 351	CIVIL ENGINEERING MATERIALS	(5,13,26)	3	10:40-11:30	TTH	PSY B139	C. LAWRENCE
83660	M ECE 351	CIVIL ENGINEERING MATERIALS	(5,13,26)	3	2:40-5:30	T	ECB B138	C. LAWRENCE
34464	M ECE 352	PROP ELECTRN MATRLS	(5,18,26)	4	10:40-11:55	MWF	ARCH 234	B. SKROMME
03715	M ECE 352	PROP ELECTRN MATRLS	(5,18,26)	4	1:40-2:55	MWF	PS A104	Y. ZHANG
91626	M ECE 380	PROBABILITY STATS /ENGRNG PROB SOLVING	(GS,5,13,26)	3	9:15-10:05	TTH	PS H152	STAFF
50533	M ECE 380	PROBABILITY STATS /ENGRNG PROB SOLVING	(GS,5,13,26)	3	11:40-1:30	W	ECG G236	STAFF
79812	M ECE 380	PROBABILITY STATS /ENGRNG PROB SOLVING	(GS,5,13,26)	3	9:15-10:05	TTH	PS H152	STAFF
20633	M ECE 380	PROBABILITY STATS /ENGRNG PROB SOLVING	(GS,5,13,26)	3	4:40PM 5:30	TTH	PS H135	STAFF
42967	M ECE 380	PROBABILITY STATS /ENGRNG PROB SOLVING	(GS,5,13,26)	3	4:40PM 6:30	W	ECG G236	STAFF
80965	M ECE 384	NUMERICAL METHODS/ENGINEERS	(5,26)	4	9:15-10:05	TTH	PS H152	STAFF
86041	M ECE 384	NUMERICAL METHODS/ENGINEERS	(5,26)	4	6:30PM 8:30	W	ECG G236	STAFF
94915	M ECE 384	NUMERICAL METHODS/ENGINEERS	(5,26)	4	11:40-12:30	MWF	AG 250	M. VANCE
61752	M ECE 400	ENGRG COMMUNICATIONS	(GS,5,26)	3	12:40-2:30	T	ECG G238	M. VANCE
79073	M ECE 400	ENGRG COMMUNICATIONS	(GS,5,26)	3	11:40-12:30	MWF	AG 250	M. VANCE
64564	M ECE 400	ENGRG COMMUNICATIONS	(GS,5,26)	3	12:40-2:30	F	ECG G238	M. VANCE
M ECE 500	RESEARCH METHODS	(40)	3	6:15PM 7:30	MW	BAC 201	K. CESIEL	
				6:15PM 7:30	TTH	ECG G236	K. CESIEL	
				4:40PM 5:55	TTH	ECG G236	K. CESIEL	
				N/A N/A	INT	INTRT INTRT	V. BURROWS	

ECE-ENGINEERING CORE (ASU EXTENDED CAMPUS)

➤ NOTE: AN ADDITIONAL FEE IS APPLIED FOR ONLINE LEARNING. PLEASE CONTACT WWW.CPD.ASU.EDU TO REGISTER AND FOR FURTHER INFORMATION ABOUT ONLINE PROGRAMS
 ➤ WITH THE IRA A. FULTON SCHOOL OF ENGINEERING

INDUSTRIAL ENGINEERING DEPT. OFFICE: GWC502 PHONE: (480)965-3185

IEE-INDUSTRIAL ENGINEERING (ASU MAIN CAMPUS)

➤ NOTE: AN ADDITIONAL FEE IS APPLIED FOR ONLINE LEARNING. PLEASE CONTACT WWW.CPD.ASU.EDU TO REGISTER AND FOR FURTHER INFORMATION ABOUT ONLINE PROGRAMS
 ➤ WITH THE IRA A. FULTON SCHOOL OF ENGINEERING

89577	M IEE 294	ST:APPLIC TO INDUSTR ENGINEERING	(40)	2	1:40-2:55	TTH	GWC 573	G. HOGG
37070	M IEE 300	ECON ANALYSIS ENGR	(5)	3	1:40-2:55	MW	PEBE 219	STAFF
69333	M IEE 360	MANUFACTURING PROCESSES	(5,13)	3	4:40PM 5:55	MW	SCOB 150	STAFF
37068	M IEE 361	MANUFACTURING PROCESSES LAB	(13)	1	1:40-4:30	F	TC 118	STAFF
61777	M IEE 369	WORK ANALYSIS & DESIGN	(13)	3	8:40-9:30	MW	GWC 573	W. MOOR
92558	M IEE 376	O R DETERM TECH/APP	(GS,5,18)	3	8:40-11:30	F	GWC 573	W. MOOR
29539	M IEE 385	INTRO ENGR PROB/MOD	(GS,5)	3	10:40-11:55	TTH	PCOM 107	STAFF
				3	1:40-2:55	TTH	LL 270	STAFF

IRA A. FULTON SCHOOL OF ENGINEERING

SCHED LINE	COURSE PFX NO.	COURSE TITLE	FOOTNOTE FLAGS	SEM HRS	MEETING TIME	DAYS	BLDG & ROOM	INSTRUCTOR
41950	M IEE 461	PRODUCTION CONTROL	(5)	3	10:40-11:55	TTH	GWC 502	M. PFUND
23537	M IEE 463	COMPUTER AIDED MFG/CONTROL	(GS,5,13,18)	3	3:15-4:30	TTH	SCOB 252	T. SUGAR
29126	M IEE 475	SIMULATING STOCH SYS	(GS,5,18)	3	12:15-1:30	MW	COOR 184	M. PFUND
43057	M IEE 484	INTERNSHIP	(GS,13,26)	1-3	7:40-8:55	TTH	GWC 502	G. HOGG
	M IEE 490	PROJECT DESIGN/DEV		3	10:40-11:55	MW	GWC 573	J. COCHRAN
	M IEE 492	HONORS DIRECTED STUDY	(18,19)	3	2:20-3:50	F	GWC 502	W. MOOR
	M IEE 493	HONORS THESIS	(14,19,26)	3	3:40-5:30	F	GWC 502	G. HOGG
	M IEE 494	SPECIAL TOPICS		1-3	7:40-8:55	TTH	GWC 502	G. HOGG
14246	M IEE 494	ST:DEV INFORMATION SYSTEM APPLICATIONS		3	4:40PM 5:55	TTH	GWC 573	P. WOLFE
	M IEE 499	INDIVIDUALIZED INSTRUCTION		1-3	3:40-5:30	F	GWC 502	G. HOGG
23508	M IEE 505	INFO SYST ENGRG	(13)	3	12:15-1:30	TTH	PCOM 205	T. WU
15949	M IEE 530	ENTERPRISE MODELING		3	1:40-2:55	MW	PCOM 107	D. SHUNK
71668	M IEE 533	SCHDLNG/NETWRK ANLYS MDLS	(5)	3	9:15-10:30	TTH	LL 149	J. FOWLER
74191	M IEE 545	SIMULATING STOCHASTIC SYSTEMS	(5)	3	12:15-1:30	MW	ECG G237	STAFF
86007	M IEE 560	OBJ ORIENTED INFO SYST	(5,13)	3	6:05PM 7:20	TTH	ECG G224	P. WOLFE
66516	M IEE 566	SIMULATION IN MANUF	(5)	3	3:15-4:30	MW	GWC 573	G. MACKULAK
20835	M IEE 570	ADV QUALITY CONTROL	(40)	3	3:15-4:30	TTH	ECG G215	M. KULAHCI
28144	M IEE 571	ADV QUALITY CONTROL	(40)	3	N/A N/A	INT	INTRT INTRT	STAFF
44725	M IEE 572	QUALITY MANAGEMENT	(5)	3	6:05PM 7:20	TTH	BAC 318	G. RUNGER
	M IEE 572	DSGN/ENGINEERING EXPERIMENTS		3	1:40-2:55	TTH	SCOB 201	G. RUNGER
	M IEE 572	DSGN/ENGINEERING EXPERIMENTS	(40)	3	N/A N/A	INT	INTRT INTRT	D. MONTGOMERY
	M IEE 572	DSGN/ENGINEERING EXPERIMENTS	(40)	3	N/A N/A	INT	INTRT INTRT	D. MONTGOMERY
55231	M IEE 574	APPL DETERM OPER RES MODELS	(5)	3	10:40-11:55	MW	LSA L1-94	STAFF
92523	M IEE 575	APPL STOCH OPER RES MODELS	(5)	3	4:40PM 5:55	MW	ECG G218	J. COCHRAN
	M IEE 580	PRACTICUM		1-12	9:40-10:30	M	GWC 502	G. HOGG
16628	M IEE 582	RESPONSE SURFACES PROCESS OPTIMIZATION	(5)	3	12:15-1:30	TTH	GWC 573	D. MONTGOMERY
	M IEE 590	READING AND CONF	(1,15)	1-3	3:40-5:30	F	GWC 502	G. HOGG
	M IEE 592	RESEARCH	(1,4,15)	1-12	7:40PM 9:30	F	GWC 502	G. HOGG
	M IEE 593	AP:SIX SIGMA CAPSTONE	(40)	1-6	7:40-8:30	W	GWC 502	D. MONTGOMERY
83864	M IEE 594	CONF AND WORKSHOP		1	9:40-10:30	M	PS F123	STAFF
	M IEE 595	CONT REGISTRATION		1	10:40-11:30	W	GWC 502	G. HOGG
44908	M IEE 598	ST:ADV SCHEDULING		3	8:30-11:00	F	GWC 502	J. FOWLER
79141	M IEE 598	ST:WAREHOUSING & MATERIAL HANDLING		3	5:15PM 6:30	TTH	LSA L1-94	J. VILLALOBOS
48546	M IEE 598	ST:SUPPLY CHAIN MODLNG AND ANALYSIS		3	3:15-4:30	TTH	PCOM 227	E. GEL
96258	M IEE 598	ST:INTRO FINANCIAL ENGINEERING		3	4:40PM 5:55	MW	ECG G238	J. VILLALOBOS
	M IEE 598	ST:SIX SIGMA CAPSTONE EXPERIENCE		3	7:15PM 8:30	MW	GWC 502	D. MONTGOMERY
95760	M IEE 598	ST:DOE/SPC FOR SEMICNDCTR MANUFACTU		3	4:40PM 5:55	TTH	SCOB 101	G. RUNGER
47415	M IEE 598	ST:ADV OPTIMIZATION TOPICS		3	1:40-2:55	TTH	GWC 502	A. KEHA
	M IEE 598	ST:SIX SIGMA METHODOLOGY	(40)	3	N/A N/A	INT	INTRT INTRT	D. MONTGOMERY
98128	M IEE 599	THESIS ADV TOPICS	(1,4,15)	1-6	3:40-5:30	F	GWC 502	G. HOGG
	M IEE 672	/EXPERIMENTAL DESIGN		3	3:15-4:30	TTH	GWC 502	D. MONTGOMERY
46114	M IEE 700	RESEARCH METHODS		2	6:05PM 7:45	M	ECG G215	J. COCHRAN
	M IEE 784	INTERNSHIP	(1,4,15)	1-12	1:40-2:30	F	GWC 502	G. HOGG
	M IEE 790	READING AND CONF	(1,4,15)	1-12	1:40-3:30	F	GWC 502	G. HOGG
	M IEE 792	RESEARCH	(1,4,15,19)	1-12	2:40-3:30	F	GWC 502	G. HOGG
	M IEE 795	CONT REGISTRATION		1	10:40-11:30	W	GWC 502	G. HOGG
	M IEE 799	DISSERTATION	(1,4,15)	1-12	3:40-5:30	F	GWC 502	G. HOGG

IEE-INDUSTRIAL ENGINEERING (ASU EXTENDED CAMPUS)

➤ NOTE: AN ADDITIONAL FEE IS APPLIED FOR ONLINE LEARNING. PLEASE CONTACT WWW.CPD.ASU.EDU TO REGISTER AND FOR FURTHER INFORMATION ABOUT ONLINE PROGRAMS
 ➤ WITH THE IRA A. FULTON SCHOOL OF ENGINEERING

M IEE 570	ADV QUALITY CONTROL	(40)	3	N/A N/A	INT	INTRT INTRT	STAFF
-----------	---------------------	------	---	---------	-----	-------------	-------

IRA A. FULTON SCHOOL OF ENGINEERING

SCHED LINE	COURSE PFX NO.	COURSE TITLE	FOOTNOTE FLAGS	SEM HRS	MEETING TIME	DAYS	BLDG & ROOM	INSTRUCTOR
	M IEE 572	DSGN/ENGINEERING EXPERIMENTS	(40)	3	N/A N/A	INT	INTRT INTRT	D. MONTGOMERY
	M IEE 572	DSGN/ENGINEERING EXPERIMENTS	(40)	3	N/A N/A	INT	INTRT INTRT	D. MONTGOMERY
	M IEE 598	ST:SIX SIGMA METHODOLOGY	(40)	3	N/A N/A	INT	INTRT INTRT	D. MONTGOMERY

MECH. & AEROSPACE ENGR. DEPT. OFFICE: ECG346 PHONE: (480)965-3291

MAE-MECH. & AEROSPACE ENGR. (ASU MAIN CAMPUS)

02793	M MAE 294	ST:CAD I		1	10:40-12:30	T	GWC 481	STAFF
16441	M MAE 317	DYNAMIC SYS/CONTROL		3	7:40-8:30	MWF	SCOB 250	K. ELTOHAMY
					6:40PM 7:30	T	ECG G315	
15902	M MAE 317	DYNAMIC SYS/CONTROL		3	7:40-8:30	MWF	SCOB 250	K. ELTOHAMY
					6:40PM 7:30	W	ECG G315	
56851	M MAE 317	DYNAMIC SYS/CONTROL		3	7:40-8:30	MWF	SCOB 250	K. ELTOHAMY
					6:40PM 7:30	TH	ECG G315	
80233	M MAE 317	DYNAMIC SYS/CONTROL		3	7:40-8:30	MWF	SCOB 250	K. ELTOHAMY
					6:40PM 7:30	M	ECG G315	
33832	M MAE 319	MEASUREMENTS & DATA ANALYSIS	(13)	3	1:40-2:30	MW	NUR 4	C. KUO
					9:40-11:30	W	GWC 379	
17080	M MAE 319	MEASUREMENTS & DATA ANALYSIS	(13)	3	1:40-2:30	MW	NUR 4	C. KUO
					6:40PM 8:30	TH	GWC 379	
71199	M MAE 319	MEASUREMENTS & DATA ANALYSIS	(13)	3	1:40-2:30	MW	NUR 4	C. KUO
					2:40-4:30	F	GWC 379	
78780	M MAE 319	MEASUREMENTS & DATA ANALYSIS	(13)	3	1:40-2:30	MW	NUR 4	C. KUO
					2:40-4:30	M	GWC 379	
02235	M MAE 319	MEASUREMENTS & DATA ANALYSIS	(13)	3	1:40-2:30	MW	NUR 4	C. KUO
					6:40PM 8:30	W	GWC 379	
55254	M MAE 341	MECH ANLYS & DSGN		3	1:40-2:55	TTH	GWC 465	J. DAVIDSON
52275	M MAE 351	MANUFACTURING PROCESSES	(5,13,26)	3	4:40PM 5:55	MW	SCOB 150	STAFF
96504	M MAE 371	FLUID MECHANICS	(5,26)	3	9:15-10:30	TTH	SCOB 301	K. CHEN
18446	M MAE 372	FLUID MECHANICS	(5,22,26)	3	9:15-10:30	TTH	LL 150	K. SQUIRES
23814	M MAE 388	HEAT TRANSFER	(5,26)	3	1:40-2:55	TTH	PEBE 219	L. YAO
59160	M MAE 394	SPECIAL TOPICS		1	1:40-4:30	F	TC 118	STAFF
09605	M MAE 404	FINITE ELEMENTS ENGR	(5,26)	3	9:40-10:30	MW	ECA A219	P. PERALTA
					9:40-10:30	F	ECG G224	
44849	M MAE 406	CAD/CAM APPL IN MECH ENGR	(13)	4	1:40-4:30	MW	GWC 465	J. SHAH
89686	M MAE 413	AIRC PERF STAB/CRTL	(5,22,26)	3	10:40-11:30	MWF	ECG G215	B. WIE
15696	M MAE 422	MECH OF MATERIALS	(5,13,22,26)	4	12:40-1:30	MWF	SCOB 301	T. TRIMBLE
					9:40-11:30	W	ECE E105	STAFF
98618	M MAE 422	MECH OF MATERIALS	(5,13,22,26)	4	12:40-1:30	MWF	SCOB 301	T. TRIMBLE
					9:40-11:30	TH	ECE E105	STAFF
02649	M MAE 422	MECH OF MATERIALS	(5,13,22,26)	4	12:40-1:30	MWF	SCOB 301	T. TRIMBLE
					1:40-3:30	W	ECE E105	STAFF
17394	M MAE 422	MECH OF MATERIALS	(5,13,22,26)	4	12:40-1:30	MWF	SCOB 301	T. TRIMBLE
					11:40-1:30	TH	ECE E105	STAFF
84632	M MAE 422	MECH OF MATERIALS	(5,13,22,26)	4	12:40-1:30	MWF	SCOB 301	T. TRIMBLE
					1:40-3:30	F	ECE E105	STAFF
87820	M MAE 422	MECH OF MATERIALS	(5,13,22,26)	4	12:40-1:30	MWF	SCOB 301	T. TRIMBLE
					1:40-3:30	TH	ECE E105	STAFF
46876	M MAE 426	DESIGN AEROSPACE STRUCTURES		3	3:15-4:30	MW	ECG G347	STAFF
51538	M MAE 441	PRIN OF DESIGN	(5,13,26)	3	9:40-11:30	MW	GWC 465	J. DAVIDSON
57152	M MAE 443	ENGINEERING DESIGN	(5,13,26)	3	4:40PM 7:30	TTH	GWC 465	K. HUEBNER
61282	M MAE 444	FUND AERO DESIGN	(13)	3	1:40-2:55	TTH	ECG G319	V. WELLS
37387	M MAE 446	THERMAL SYS DESIGN		3	12:15-1:30	TTH	ECG G227	P. PHELAN
34031	M MAE 460	GAS DYNAMICS	(5,26)	3	7:40-8:55	TTH	PEBE 211	W. SARIC
72928	M MAE 461	AERODYNAMICS II		3	5:15PM 6:30	MW	ECG G317	D. LIU
51612	M MAE 468	AEROSPACE SYS DESIGN	(GS,5,13,26)	3	4:40PM 5:55	TTH	ECG G317	J. RUTHERFORD
63576	M MAE 469	PROJ IN AERO/ASTRO	(13)	3	4:40PM 5:55	MW	ECG G215	V. WELLS
83343	M MAE 471	COMPUTATIONAL FLUID DYNAMICS	(13)	3	4:40PM 7:30	T	ED 330	H. REED
	M MAE 484	INTERNSHIP		3	6:40PM 7:30	MWF	ECG G346	STAFF
88074	M MAE 490	PROJECTS DESIGN/DEV	(GS,5,13,26)	3	4:40PM 5:55	MW	PS F207	D. BOYER
02769	M MAE 491	EXPERIMNT MECH ENGR	(5,13,26)	3	1:40-4:30	MW	USE 170	B. STEELE
07074	M MAE 491	EXPERIMNT MECH ENGR	(5,13,26)	3	1:40-4:30	TTH	USE 170	O. ISLAM
75280	M MAE 493	HONORS THESIS	(1,19)	1-6	3:40-4:30	M	ECG G346	R. PECK
02727	M MAE 494	ST:COMPTN AIDED MANUF/CONTROLS		3	3:15-4:30	TTH	SCOB 252	T. SUGAR
98445	M MAE 494	SPECIAL TOPICS		1	7:40-9:30	M	ECG G346	R. PECK
46201	M MAE 498	PS:FATIGUE/FRACTURE		3	8:40-9:30	MWF	LL 248	H. FERNANDO

IRA A. FULTON SCHOOL OF ENGINEERING

SCHED LINE	COURSE PFX NO.	COURSE TITLE	FOOTNOTE FLAGS	SEM HRS	MEETING TIME	DAYS	BLDG & ROOM	INSTRUCTOR
17303	M MAE 504	LASER DIAGNOSTICS		3	3:15-4:30	MW	ECG G317	T. LEE
09786	M MAE 515	STRUCTURAL DYNAMICS		3	7:40-8:55	TTH	ECG G215	STAFF
97558	M MAE 521	STRUCTURAL OPTIMIZATION		3	3:15-4:30	TTH	ECG G227	CHATTOPADHYAY
60553	M MAE 546	CAD/CAM APPLCTNS IN MECH ENGR	(13)	4	1:40-4:30	MW	GWC 465	J. SHAH
10445	M MAE 561	COMPUTATIONAL AERODYNAMICS		3	4:40PM 7:30	T	ED 330	H. REED
12244	M MAE 577	TURBULENT FLOW MODEL		3	4:40PM 5:55	MW	ECG G335	R. CALHOUN
11542	M MAE 586	CONVCTN HEAT TRANSFR		3	6:00PM 7:15	TTH	ECG G215	R. ROY
29271	M MAE 591	S:ECOSYSTEMS SEMINAR		1	4:40PM 5:30	W	LL 108	H. FERNANDO
17830	M MAE 592	RESEARCH	(5)	1-12	3:50-5:05	F	ECG G346	R. PECK
76605	M MAE 594	GRAD RESEARCH CONF		1	2:40-3:30	F	SCOB 150	L. YAO
25411	M MAE 595	CONT REGISTRATION		1	3:50-5:05	F	ECG G346	R. PECK
34208	M MAE 598	ST:CONSTITUTIVE RELATIONS/MATERIAL B		3	3:15-4:30	MW	ENGRG 342	P. PERALTA
92469	M MAE 598	ST:NANOSCALE HEAT TRANSFER		3	4:40PM 5:55	MW	LL 271	P. PHELAN
73875	M MAE 598	ST:MICRO/NANO-SCALE MANUF		3	9:15-10:30	TTH	SCOB 201	A. TSENG
94716	M MAE 598	ST:ATTITUDE DETERMINATION & CONT		3	4:40PM 5:55	MW	SCOB 301	B. WIE
31352	M MAE 599	THESIS	(5)	1-12	3:40-5:30	F	ECG G346	R. PECK
	M MAE 784	INTERNSHIP		1-12	3:40-5:30	M	ECG G346	STAFF
26477	M MAE 792	RESEARCH	(5)	1-15	3:40-5:30	F	ECG G346	R. PECK
45698	M MAE 799	DISSERTATION	(5)	1-15	3:40-5:30	F	ECG G346	R. PECK

SOCIETY, VALUES & TECH. DEPT. OFFICE: ECG102 PHONE: (480)965-1726

STE-SOCIETY, VALUES & TECH. (ASU EXTENDED CAMPUS)

NOTE: FOR INTERNET CLASSES MEETING ONLINE SEE HTTP://ASUONLINE.ASU.EDU FOR MORE INFORMATION AND TO ACCESS THE CLASS.

74425	M STE 208	PATTERNS IN NATURE	(GS,40)	4	N/A N/A	INT	INTRT INTRT	J. MAYER
24703	M STE 208	PATTERNS IN NATURE	(GS,40)	4	N/A N/A	INT	INTRT INTRT	J. MAYER

HERBERGER COLLEGE OF FINE ARTS

SCHED LINE	COURSE PFX NO.	COURSE TITLE	FOOTNOTE FLAGS	SEM HRS	MEETING TIME	DAYS	BLDG & ROOM	INSTRUCTOR
------------	----------------	--------------	----------------	---------	--------------	------	-------------	------------

DEAN: DR. J. ROBERT WILLS OFFICE: GHALL 132 PHONE: (480)965-6536

COLLEGE OF FINE ARTS DEPT. OFFICE: GHALL 127 PHONE: (480)965-4495

CFA-COLLEGE OF FINE ARTS (ASU MAIN CAMPUS)

	M CFA 484	INTERNSHIP	(1,4,15)	1-3	1:40-4:30	F	GHALL 116B	STAFF
	M CFA 484	INTERNSHIP	(1,4,15)	3	3:15-4:30	T	GHALL 127	M. OHM
56214	M CFA 498	PS:COMMUNITY-BASED ARTS	(22)	4	6:40PM 9:30	M	FAC 131	K. COLLINS
					6:40PM 8:10	W	FAC 131	
	M CFA 584	INTERNSHIP	(1,4,15)	3	1:40-4:30	F	GHALL 127	M. OHM
79479	M CFA 598	ST:COMMUNITY-BASED ARTS	(22)	4	6:40PM 9:30	M	FAC 131	K. COLLINS
					6:40PM 8:10	W	FAC 131	
15654	M CFA 594	CW:PUBLIC ART PRCTCS		3	4:40PM 5:55	MW	CPCOM 205	D. CRIPE

AME-ARTS, MEDIA/ENGINEERING (ASU MAIN CAMPUS)

27465	M AME 494	ST:TECHNO-MYTHOLOGIA		3	4:40PM 7:30	TH	CPCOM 227	J. LEANOS
	M AME 592	RESEARCH		1-4	1:40-4:30	F	MCENT 224	STAFF
	M AME 593	ST:APPLIED PROJECTII	(1,24)	1-4	1:40-4:30	F	MCENT 224	STAFF
	M AME 598	ST:DISCOURSE ON GLOBAL CINEMA	(1)	3	3:40-6:30	W	MCENT 236	V. SORENSEN
	M AME 598	ST:MUSIC/MEDIA PERF ENSEMBLE	(1,24)	3	3:40-6:30	M	MCENT 236	H. SUNDARAM
	M AME 598	ST: MOTION CAPTURE & ANALYSIS	(1,24)	3	10:40-11:55	TTH	MCENT 236	D. BIRCHFIELD
	M AME 598	ST:ANALYS/THRY OF DIGITAL MEDIA WORKS		3	3:40-4:55	TTH	MCENT 236	T. INGALLS
								G. QIAN
								J. JAMES
								D. BIRCHFIELD
								J. JAMES
								H. SUNDARAM
	M AME 599	ST:THESIS		1-4	1:40-4:30	F	MCENT 224	STAFF
	M AME 790	READING AND CONF	(1,24)	3	1:40-4:30	F	MCENT 224	STAFF

HERBERGER COLLEGE OF FINE ARTS

SCHED LINE	COURSE PFX NO.	COURSE TITLE	FOOTNOTE FLAGS	SEM HRS	MEETING TIME	DAYS	BLDG & ROOM	INSTRUCTOR
	M AME 792	RESEARCH	(1,24)	1-4	1:40-4:30	F	MCENT 224	STAFF
	M AME 799	DISSERTATION	(1,24)	1-4	1:40-4:30	F	MCENT 224	STAFF

ART SCHOOL OFFICE: ART102 PHONE: (480)965-3468

ARA-ART AUXILIARY COURSES (ASU MAIN CAMPUS)

NOTE: FOR INTERNET CLASSES MEETING ONLINE SEE HTTP://ASUONLINE.ASU.EDU
FOR MORE INFORMATION AND TO ACCESS THE CLASS.

56808	M ARA 311	ART APPRECIATION & HUMAN DEVELOPMENT	(GS,40)	3	N/A N/A	INT	INTRT INTRT	D. JOHNSON
18532	M ARA 460	GALLERY EXHIBITIONS		3	2:40-3:55	WF	ECA A100	L. HAWKOS
86430	M ARA 484	INTERNSHIP	(1,4,14,15)	1-3	1:40-4:30	W	ART 102	J. SHARER
	M ARA 494	ST:SCIENCE OF PAINTING		3	1:40-2:55	MW	ART 246	J. MAYER
34923	M ARA 494	ST:WEB ART	(5,32)	3	4:40PM 7:30	TTH	ART 302	M. MAGENTA
					4:40PM 7:30	T	ART 240	
14644	M ARA 498	PS:NET VIS ART/ARTISTS	(1)	3	6:40PM 9:30	M	ART 202	M. MAGENTA
	M ARA 499	INDIVIDUALIZED INSTRUCTION	(1,4,14,15)	1-3	3:40-4:30	W	ART 102	J. SHARER
	M ARA 584	INTERNSHIP	(1,4,14,15)	1-3	6:40PM 9:30	T	ART 102	J. SHARER
81810	M ARA 591	S:NET VIS ART/ARTISTS	(1)	3	6:40PM 9:30	M	AED 274	M. MAGENTA
	M ARA 592	RESEARCH	(1,4,15)	1-3	3:40-4:30	W	ART 102	J. SHARER
53997	M ARA 598	ST:SCIENCE OF PAINTING		3	1:40-2:55	MW	ART 246	J. MAYER
02732	M ARA 598	ST:GALLERY EXHIBITIONS	(1)	3	2:40-3:55	WF	ECA A100	L. HAWKOS
65767	M ARA 598	ST:WEB ART	(5,32)	3	4:40PM 7:30	TTH	ART 302	M. MAGENTA
					4:45PM 7:30	T	ART 240	

ARA-ART AUXILIARY COURSES (ASU EXTENDED CAMPUS)

NOTE: FOR INTERNET CLASSES MEETING ONLINE SEE HTTP://ASUONLINE.ASU.EDU
FOR MORE INFORMATION AND TO ACCESS THE CLASS.

56808	M ARA 311	ART APPRECIATION & HUMAN DEVELOPMENT	(GS,40)	3	N/A N/A	INT	INTRT INTRT	D. JOHNSON
19375	M ARA 311	ART APPRECIATION & HUMAN DEVELOPMENT	(GS)	3	4:40PM 7:30	W	TRCJC	STAFF
54398	M ARA 494	ST:ART THERAPY		3	6:40PM 9:30	M	AA	H. SMITH

ARE-ART EDUCATION (ASU MAIN CAMPUS)

	M ARE 394	ST:GUIDED STUDIES	(1,14,15)	3	4:40PM 5:30	W	ART 102	J. SHARER
08098	M ARE 440	DISCIPLINES OF ART EDUCATION	(5)	3	4:40PM 7:30	T	ART 232	J. HALL
00153	M ARE 450	TEACHING INQUIRY IN ART	(5,30,31)	3	1:40-3:30	MW	ART 232	M. ERICKSON
85735	M ARE 482	TEACHING ART PROCESSES	(5)	3	10:40-12:30	TTH	ART 226	B. YOUNG
	M ARE 484	INTERNSHIP	(1,4,14,15)	3	3:40-4:30	W	ART 102	J. SHARER
49294	M ARE 496	METHOD/ASSMNT OF LRNG IN ART	(4,5)	3	4:40PM 7:30	W	ART 232	J. WATTS
	M ARE 499	INDIVIDUALIZED INSTRUCTION	(1,4,14,15)	1-3	4:40PM 5:30	M	ART 102	J. SHARER
68720	M ARE 520	INQUIRY IN ART		3	4:40PM 7:30	M	ART 240	M. ERICKSON
61551	M ARE 535	RESEARCH ON TEACHING STUDIO ART		3	4:40PM 7:30	W	ART 202	B. YOUNG
	M ARE 584	INTERNSHIP	(1,4,14,15)	1-3	3:40-4:30	W	ART 102	J. SHARER
	M ARE 590	RC:ART EDUCATION	(1,4,14,15)	1-3	3:40-4:30	W	ART 102	J. SHARER
	M ARE 592	RESEARCH	(1,14,15)	1-3	3:40-4:30	W	ART 102	J. SHARER
	M ARE 592	RESEARCH	(1,14,15)	1-3	3:40-4:30	W	ART 102	J. SHARER
	M ARE 592	RESEARCH	(1,14,15)	1-3	3:40-4:30	W	ART 102	J. SHARER
	M ARE 599	THESIS	(1,4,15)	1-6	3:40-4:30	W	ART 102	B. YOUNG
	M ARE 684	INTERNSHIP		1-6	3:40-4:30	W	ART 102	STAFF
	M ARE 690	RC:ART EDUCATION	(1,4,14,15)	1-3	3:40-4:30	W	ART 102	J. SHARER
	M ARE 799	DISSERTATION	(1,4,15)	1-12	3:40-4:30	W	ART 102	B. YOUNG

ARE-ART EDUCATION (ASU EXTENDED CAMPUS)

19474	M ARE 301	STUDIO ART & HUMAN DEVELOPMENT	(3)	3	4:40PM 7:30	T	TRCJC	G. BOYER
-------	-----------	--------------------------------	-----	---	-------------	---	-------	----------

ARS-ART HISTORY (ASU MAIN CAMPUS)

15291	M ARS 101	ART-PREHIST THROUGH MIDDLE AGES	(GS,18)	3	12:15-1:30	TTH	COOR 170	C. SCHLEIF
20746	M ARS 102	ART FROM RENAISSANCE TO PRESENT	(GS,18)	3	9:40-10:30	MWF	COOR 170	U. MESCH

HERBERGER COLLEGE OF FINE ARTS

SCHED LINE	COURSE PFX NO.	COURSE TITLE	FOOTNOTE FLAGS	SEM HRS	MEETING TIME	DAYS	BLDG & ROOM	INSTRUCTOR
	M ARS 102	ART FROM RENAISSANCE TO PRESENT	(GS)	3	9:40-10:30	MWF	COOR 170	U. MESCH
64513	M ARS 102	ART FROM RENAISSANCE TO PRESENT	(GS)	3	10:40-11:55	MW	COOR L1-74	S. LEWIS
	M ARS 102	ART FROM RENAISSANCE TO PRESENT	(GS)	3	9:40-10:30	MWF	COOR 170	U. MESCH
08173	M ARS 201	ART OF ASIA	(GS)	3	9:15-10:30	TTH	ART 246	S. MONTGOMERY
42047	M ARS 202	ART OF AFRICA	(GS,18)	3	10:40-11:55	TTH	ART 220	E. UMBERGER
98737	M ARS 250	OCEANIA/AMERICAS HISTORY OF PHOTOGRAPHY	(GS)	3	3:15-4:30	TTH	ART 220	B. FAHLMAN
31726	M ARS 300	INTRO TO ART	(GS,13)	3	3:40-4:30	MWF	NEEB 105	STAFF
96352	M ARS 394	ST:20TH CENT ARTISTS	(5,8,18)	3	12:15-1:30	MW	ART 220	L. PEDERSEN
06392	M ARS 394	ST:ANCIENT ART		3	3:40-4:30	MW	ART 220	A. LEWIS
97247	M ARS 394	ST:ART/CULTR ANCNT EGYPT		3	9:15-10:30	MW	ART 220	A. LEWIS
80624	M ARS 394	ST:ASIAN ART & HUMINTIES		3	4:40PM 5:55	MW	ART 246	D. DEACON
26876	M ARS 394	ST:MANGA & ANIME		3	4:40PM 5:55	MW	ART 220	D. DEACON
52519	M ARS 404	GREEK ART	(GS,5,18)	3	9:40-10:30	MWF	LSE 106	N. SERWINT
80726	M ARS 424	ITALIAN BAROQUE ART	(GS,5,18)	3	9:15-10:30	MW	ART 246	D. WOLFFHAL
87490	M ARS 426	ART 17TH C IN N. EUR	(GS,5,18)	3	10:40-11:55	TTH	ARCH 321	D. WOLFFHAL
04438	M ARS 469	MEXICAN ART	(GS)	3	4:40PM 7:30	T	ART 220	B. MOULARD
02181	M ARS 480	RESEARCH METHODS	(GS)	3	9:40-11:55	T	ART 202	STAFF
	M ARS 484	INTERNSHIP	(1,4,14,15)	3	1:40-4:30	F	ART 202	B. FAHLMAN
	M ARS 484	INTERNSHIP	(1,4,15)	1-3	1:40-4:30	F	ART 240	B. FAHLMAN
61346	M ARS 485	WOMEN IN THE VISUAL ARTS	(GS,5,18)	3	9:15-10:30	TTH	ARCH 13	B. FAHLMAN
	M ARS 492	HONORS DIRECTED STUDY	(1,14,15)	3	3:40-4:30	W	ART 102	J. SHARER
	M ARS 493	HONORS THESIS	(1,14)	3	4:40PM 5:30	F	ART 102	J. SHARER
06144	M ARS 494	ST:ART & CULTRL ACTIVISM		3	10:40-11:55	TTH	ART 246	J. SWEENEY
86591	M ARS 494	ST:ARTISTIC REPRESENT IN EGYPTIA	(5,18)	3	9:15-10:30	TTH	ART 220	N. SERWINT
13695	M ARS 494	ST:AVANT GARDE ART		3	1:40-2:55	MW	ART 220	L. PEDERSEN
69304	M ARS 498	PS:MAPPING ART DEGREES/MARKETS	(1,5,18)	3	1:40-4:30	M	ART 202	J. SWEENEY
59185	M ARS 498	PS:OPENING THE GEESE BOOK	(1,5,18)	3	4:40PM 7:30	W	ART 240	C. SCHLEIF
02485	M ARS 498	PS:POMPEII & HERCULANEUM	(1,5,18)	3	1:40-4:30	TH	ART 202	N. SERWINT
	M ARS 499	INDIVIDUALIZED INSTRUCTION	(1,4,14,15)	1-3	3:40-4:30	W	ART 102	J. SHARER
	M ARS 499	INDIVIDUALIZED INSTRUCTION	(1,4,14,15)	1-3	4:40PM 5:30	W	ART 102	J. SHARER
	M ARS 584	INTERNSHIP	(1,14,15)	1-3	1:40-4:30	F	AED 274	B. FAHLMAN
	M ARS 590	READING AND CONF	(1,14,15)	1-3	4:40PM 5:30	M	ART 102	J. SHARER
58048	M ARS 591	S:MAPPING ART DEGREES/MARKETS	(1,5)	3	1:40-4:30	M	ART 202	J. SWEENEY
39977	M ARS 591	S:OPENING THE GEESE BOOK	(1,5)	3	4:40PM 7:30	W	ART 240	C. SCHLEIF
11713	M ARS 591	S:POMPEII & HERCULANEUM	(1,5)	3	1:40-4:30	TH	ART 202	N. SERWINT
17062	M ARS 591	S:PAINTING IN 19TH C ASIA	(1,5)	3	1:40-4:30	T	ART 202	C. BROWN
	M ARS 592	RESEARCH	(1,14,15)	1-3	3:40-4:30	W	ART 102	J. SHARER
	M ARS 592	RESEARCH	(1,14,15)	1-3	3:40-4:30	W	ART 102	J. SHARER
53418	M ARS 598	ST:ART & CULTRL ACTIVISM	(1,5)	3	10:40-11:55	TTH	ART 246	J. SWEENEY
75281	M ARS 598	ST:ARTISTCT REPRESENT IN EGYPTIA	(1,5)	3	9:15-10:30	TTH	ART 220	N. SERWINT
03359	M ARS 598	ST:ITALIAN BAROQUE	(1,5)	3	9:15-10:30	MW	ART 246	D. WOLFFHAL
95738	M ARS 598	ST:NRTHRN BAROQUE	(1,5)	3	10:40-11:55	TTH	ARCH 321	D. WOLFFHAL
46811	M ARS 598	ST:WOMEN IN THE VISUAL ARTS	(1,5)	3	9:15-10:30	TTH	ARCH 13	B. FAHLMAN
	M ARS 599	THESIS	(1,4,14)	1-3	3:40-4:30	W	ART 102	J. SHARER
	M ARS 599	THESIS	(1,4,14)	1-3	4:40PM 5:30	W	ART 102	J. SHARER
91646	M ARS 691	S:INTERDIS SEMINAR	(1,5)	3	6:40PM 9:30	TH	ART 202	E. UMBERGER
	M ARS 692	RESEARCH	(1,14,15)	1-6	3:40-4:30	W	ART 102	J. SHARER
	M ARS 692	RESEARCH	(1,14,15)	1-6	3:40-4:30	W	ART 102	J. SHARER
	M ARS 792	RESEARCH		3	4:40PM 5:30	W	ART 102	J. SHARER
	M ARS 792	RESEARCH		3	4:40PM 5:30	W	ART 102	J. SHARER

ARS-ART HISTORY (ASU EXTENDED CAMPUS)

29833	M ARS 412	EARLY MEDIEVAL ART	(GS)	3	7:10PM 10:00	W	MCC LA1W	L. ESHLEMAN
-------	-----------	--------------------	------	---	--------------	---	----------	-------------

HERBERGER COLLEGE OF FINE ARTS

SCHED LINE	COURSE PFX NO.	COURSE TITLE	FOOTNOTE FLAGS	SEM HRS	MEETING TIME	DAYS	BLDG & ROOM	INSTRUCTOR
85226	M ARS 598	ST-EARLY MEDIEVAL ART		3	7:10PM 9:50	W	MCC LA1W	L. ESHLEMAN
ART-ART (ASU MAIN CAMPUS)								
M ART 111	DRAWING I	(26,32)	3	7:40-10:30	MW	ART 346	NEW STAFF	
M ART 111	DRAWING I	(4,26,32)	3	4:40PM 7:30	MW	ART 346	NEW STAFF	
M ART 111	DRAWING I	(4,26,32)	3	1:40-4:30	MW	ART 401	NEW STAFF	
M ART 111	DRAWING I	(4,26,32)	3	7:40-10:30	TTH	ART 346	NEW STAFF	
M ART 111	DRAWING I	(4,26,32)	3	1:40-4:30	TTH	ART 346	NEW STAFF	
M ART 111	DRAWING I	(4,26,32)	3	4:40PM 7:30	TTH	ART 346	NEW STAFF	
M ART 111	DRAWING I	(4,26,32)	3	7:40-10:30	TTH	ART 401	NEW STAFF	
M ART 111	DRAWING I	(4,26,32)	3	10:40-1:30	TTH	ART 401	NEW STAFF	
M ART 112	2-D DESIGN	(26,32)	3	10:40-1:30	MW	ART 226	NEW STAFF	
M ART 112	2-D DESIGN	(26,32)	3	1:40-4:30	MW	TOWER A205	NEW STAFF	
M ART 112	2-D DESIGN	(26,32)	3	4:40PM 7:30	MW	TOWER A205	NEW STAFF	
M ART 112	2-D DESIGN	(26,32)	3	10:40-1:30	TTH	TOWER A205	NEW STAFF	
M ART 112	2-D DESIGN	(26,32)	3	1:40-4:30	TTH	TOWER A205	NEW STAFF	
M ART 113	COLOR	(5,26,32)	3	1:40-4:30	TTH	ART 226	NEW STAFF	
M ART 113	COLOR	(5,26,32)	3	7:40-10:30	MW	TOWER A208	NEW STAFF	
M ART 113	COLOR	(5,26,32)	3	10:40-1:30	MW	TOWER A208	NEW STAFF	
M ART 113	COLOR	(5,26,32)	3	1:40-4:30	MW	TOWER A208	NEW STAFF	
M ART 113	COLOR	(5,26,32)	3	10:40-1:30	TTH	TOWER A208	NEW STAFF	
M ART 113	COLOR	(5,26,32)	3	1:40-4:30	TTH	TOWER A208	NEW STAFF	
M ART 115	3-D DESIGN	(5,13,26,32)	3	7:40-10:30	MW	TOWER A121	NEW STAFF	
M ART 115	3-D DESIGN	(5,13,26,32)	3	10:40-1:30	MW	TOWER A121	NEW STAFF	
M ART 115	3-D DESIGN	(5,13,26,32)	3	1:40-4:30	MW	TOWER A121	NEW STAFF	
M ART 115	3-D DESIGN	(5,13,26,32)	3	7:40-10:30	TTH	TOWER A121	NEW STAFF	
M ART 115	3-D DESIGN	(5,13,26,32)	3	10:40-1:30	TTH	TOWER A121	D. COLLINS	
M ART 115	3-D DESIGN	(5,13,26,32)	3	1:40-4:30	TTH	TOWER A121	NEW STAFF	
M ART 115	3-D DESIGN	(5,13,26,32)	3	4:40PM 7:30	TTH	TOWER A121	NEW STAFF	
68705	M ART 201	PHOTOGRAPHY I	(20)	11:40-12:55	M	NUR 101	J. HAJICEK	
95518	M ART 202L	PHOTOGRAPHY I LAB	(13,22,32)	1:40-4:30	M	ART 020	NEW STAFF	
59689	M ART 202L	PHOTOGRAPHY I LAB	(13,20,32)	7:40-10:30	T	ART 020	NEW STAFF	
01368	M ART 202L	PHOTOGRAPHY I LAB	(13,20,32)	10:40-1:30	T	ART 020	NEW STAFF	
05635	M ART 202L	PHOTOGRAPHY I LAB	(13,20,32)	4:40PM 7:30	T	ART 020	NEW STAFF	
78415	M ART 202L	PHOTOGRAPHY I LAB	(13,20,32)	10:40-1:30	W	ART 020	NEW STAFF	
35610	M ART 202L	PHOTOGRAPHY I LAB	(13,20,32)	1:40-4:30	W	ART 020	NEW STAFF	
94202	M ART 202L	PHOTOGRAPHY I LAB	(13,20,32)	4:40PM 7:30	W	ART 020	NEW STAFF	
57832	M ART 202L	PHOTOGRAPHY I LAB	(13,20,32)	7:40-10:30	TH	ART 020	NEW STAFF	
48052	M ART 202L	PHOTOGRAPHY I LAB	(13,20,32)	10:40-1:30	TH	ART 020	NEW STAFF	
40810	M ART 202L	PHOTOGRAPHY I LAB	(13,20,32)	1:40-4:30	TH	ART 020	NEW STAFF	
	M ART 204	PHOTOGRAPHY II	(13)	7:40-10:30	T	MHALL 224	STAFF	
				7:45-10:30	TH	MHALL 234	STAFF	
81692	M ART 204	PHOTOGRAPHY II	(13)	4:40PM 7:30	T	MHALL 224	STAFF	
				4:45PM 7:30	TH	MHALL 234	STAFF	
	M ART 204	PHOTOGRAPHY II	(13)	10:40-1:30	M	MHALL 234	STAFF	
				10:45-1:30	W	MHALL 224	STAFF	
81605	M ART 211	DRAWING II	(5,26,32)	3	10:40-1:30	TTH	ART 346	NEW STAFF
	M ART 211	DRAWING II	(5,26,32)	3	10:40-1:30	MW	ART 401	NEW STAFF
99123	M ART 214	LIFE DRAWING I	(5,13,26,32)	3	10:40-1:30	MW	ART 420	NEW STAFF
	M ART 214	LIFE DRAWING I	(5,13,26,32)	3	1:40-4:30	TTH	ART 420	J. PILE
97791	M ART 223	PAINTING I	(5,26,32)	3	10:40-1:30	TTH	ART 320	H. SCHOEBEL
	M ART 223	PAINTING I	(5,26,32)	3	10:40-1:30	TTH	ART 326	A. PESSLER
30503	M ART 227	WATERCOLOR I	(5,13,26,32)	3	10:40-1:30	MW	ART 332	NEW STAFF
	M ART 227	WATERCOLOR I	(5,13,26,32)	3	1:40-4:30	TTH	ART 332	E. MEISSINGER
12606	M ART 231	SCULPTURE I	(5,13,32)	3	7:40-10:30	MW	ART 132	NEW STAFF
68592	M ART 231	SCULPTURE I	(5,13,32)	3	7:40PM 10:30	TTH	ART 132	NEW STAFF
42206	M ART 261	CERAMIC SURVEY	(5,13,32)	3	10:40-1:30	MW	ART 026D	R. SCHMIDT
98683	M ART 261	CERAMIC SURVEY	(5,13,32)	3	4:40PM 7:30	MW	ART 026D	NEW STAFF
18321	M ART 261	CERAMIC SURVEY	(5,13,32)	3	10:40-1:30	TTH	ART 26D	NEW STAFF
	M ART 272	JEWELRY I	(1,13,32)	3	1:40-4:30	MW	ARWH 130	NEW STAFF
92451	M ART 272	JEWELRY I	(13,32)	3	1:40-4:30	TTH	ARWH 130	STAFF
86325	M ART 274	WOOD I	(13,32)	3	7:40-10:30	MW	ARWH 108	T. ECKERT
43377	M ART 274	WOOD I	(13,32)	3	10:40-1:30	TTH	ARWH 108	STAFF
67751	M ART 276	FIBERS I	(4,5,13,32)	3	10:40-1:30	MW	ARWH 114	C. VERSTEGEN
30737	M ART 276	FIBERS I	(4,5,13,32)	3	4:40PM 7:30	MW	ARWH 114	NEW STAFF
	M ART 304	ADV PHOTOGRAPHY	(5,13,32)	3	10:40-1:30	M	MHALL 224	NEW STAFF
				10:45-1:30	W	MHALL 234	NEW STAFF	
	M ART 304	ADV PHOTOGRAPHY	(5,13,32)	3	10:40-1:30	T	MHALL 224	S. SMITH
				10:45-1:30	TH	MHALL 234	NEW STAFF	
	M ART 305	COLOR PHOTOGRAPHY I	(5,13,32)	3	1:40-4:30	TTH	ART 302	W. JENKINS
	M ART 305	COLOR PHOTOGRAPHY I	(5,13,32)	3	1:40-4:30	T	MHALL 235	E. SCHNEIDER
				1:45-4:30	TH	MHALL 224	NEW STAFF	
	M ART 308	DIGITAL PHOTOGRAPHIC IMAGES I	(1,5,13)	3	10:30-1:30	TTH	ART 302	W. JENKINS

HERBERGER COLLEGE OF FINE ARTS

SCHED LINE	COURSE PFX NO.	COURSE TITLE	FOOTNOTE FLAGS	SEM HRS	MEETING TIME	DAYS	BLDG & ROOM	INSTRUCTOR
	M ART 308	DIGITAL PHOTOGRAPHIC IMAGES I	(1,5,13)	3	10:40-1:30	MW	ART 302	NEW STAFF
	M ART 311	DRAWING III	(5,26,32)	3	10:40-1:30	MW	ART 346	J. PITTSLEY
	M ART 311	DRAWING III	(5,26,32)	3	4:40PM 7:30	MW	ART 401	B. MCIVER
	M ART 314	LIFE DRAWING II	(5,13,26,32)	3	10:40-1:30	TTH	ART 420	NEW STAFF
	M ART 314	LIFE DRAWING II	(5,13,26,32)	3	5:40PM 8:30	TTH	ART 420	J. PILE
	M ART 315	LIFE DRAWING III	(5,13,26,32)	3	5:40PM 8:30	TTH	ART 420	J. PILE
	M ART 315	LIFE DRAWING III	(5,13,26,32)	3	10:40-1:30	TTH	ART 420	NEW STAFF
	M ART 323	PAINTING II	(5,26,32)	3	1:40-4:30	TTH	ART 326	A. PESSLER
	M ART 323	PAINTING II	(1,5)	3	1:40-4:30	TTH	ART 320	H. SCHOEBEL
	M ART 323	PAINTING II	(1,5,32)	3	1:40-4:30	MW	ART 320	B. MCIVER
	M ART 324	PAINTING III	(1,5,26,32)	3	5:40PM 8:30	TTH	ART 326	H. SCHOEBEL
	M ART 327	WATERCOLOR II	(5,13,26,32)	3	10:40-1:30	TTH	ART 332	E. MEISSINGER
70043	M ART 331	SCULPTURE II	(5,13,32)	3	1:40-4:30	TTH	ART 132	J. WHITE
55111	M ART 332	SCULPTURE III	(5,13,32)	3	10:40-1:30	MW	ART 132	M. NEUBAUER
68712	M ART 333	FOUNDRY CASTING METHODS	(5,13,32)	3	4:40PM 7:30	MW	ART 132	M. NEUBAUER
36310	M ART 345	VISUALIZATION & PROTOTYPING I	(1)	3	1:40-4:30	TTH	BYAC 361	D. COLLINS
	M ART 348	ANIMATION MOTION STUDIES	(1,5,13)	3	5:40PM 8:30	MW	ART 301	J. SHARER
					5:45PM 8:30	MW	ART 226D	
47250	M ART 351	INTAGLIO I	(5,13,32)	3	1:40-4:30	MW	ART 446	J. SEGURA
					1:45-4:30	MW	ART 426	
77277	M ART 354	SCREEN PRINTING I	(5,13,32)	3	10:40-1:30	MW	ARWH 120	K. MAXWELL
38008	M ART 360	CERAMIC THROWING	(5,13,32)	3	1:40-4:30	MW	ART 026D	K. WEISER
08615	M ART 364	CERAMIC HANDBLDNG I	(5,13,32)	3	10:40-1:30	TTH	ART 026C	R. SCHMIDT
13079	M ART 365	CERAMIC HANDBLDNG II	(5,13,32)	3	10:40-1:30	TTH	ART 026C	R. SCHMIDT
10607	M ART 373	METALWORKING I	(5,13,32)	3	10:40-1:30	MW	ARWH 130	D. PIMENTEL
49788	M ART 374	WOOD I	(5,13)	3	10:40-1:30	MW	ARWH 108	T. ECKERT
66548	M ART 376	WOVEN STRUCTURES I	(5,13,32)	3	10:40-1:30	MW	TOWER A213	M. NEWPORT
21771	M ART 377	SURFACE DESIGN	(13)	3	10:40-11:55	TTH	ARWH 114	C. VERSTEGEN
41857	M ART 394	ST:SURFACE DESIGN	(13)	3	1:40-4:30	MW	ART 446	C. VERSTEGEN
	M ART 394	ST:GUIDED STUDY	(1,14,15)	3	3:40-4:30	W	ART 102	J. SHARER
	M ART 401	NONSILVER PHOTOGRAPHY	(1,5,13)	3	4:40PM 7:30	MW	MHALL 224	STAFF
	M ART 403	SENIOR PHOTOGRAPHIC PROJECTS	(5,13,32)	3	1:40-4:30	M	MHALL 224	S. SMITH
					1:45-4:30	W	MHALL 234	
98080	M ART 409	PHOTOGRAPHIC EXHIBTN	(1,5)	3	7:40-10:30	MW	MHALL 101	E. ALLEN
	M ART 411	ADVANCED DRAWING	(5,32)	3	1:30-4:30	MW	ART 346	J. PITTSLEY
	M ART 414	ADV LIFE DRAWING	(5,13,32)	3	1:40-4:30	MW	ART 420	J. SCHUTTE
	M ART 423	ADVANCED PAINTING	(5,32)	3	5:40PM 8:30	TTH	ART 326	A. PESSLER
	M ART 425	ADV FIGURE PAINTING	(5,13)	3	10:40-4:30	MW	ART 326	J. SCHUTTE
	M ART 427	ADVANCED WATERMEDIA	(5,13,32)	3	10:40-1:30	TTH	ART 332	E. MEISSINGER
78385	M ART 431	SPEC PROB SCULPTURE	(5,13,32)	3	4:40PM 7:30	TTH	ART 132	M. NEUBAUER
84735	M ART 436	ARCHITECTURAL SCULPT	(5,13,32)	3	1:40-4:30	MW	ART 132	J. WHITE
08344	M ART 438	EXPERIMENTAL SYS SCULPT	(5,13,32)	3	10:40-1:30	TTH	ART 132	STAFF
	M ART 439	MIXED MEDIA	(5,32)	3	4:40PM 7:30	TTH	TOWER A205	S. GOMPF
	M ART 440	NEW MEDIA CONCEPTS	(1,5,13,32)	3	10:40-1:30	MW	RITT A106	M. MAGENTA
	M ART 441	VIDEO ART	(1,5,6,32)	1	1:00-3:00	F	RITT A106	M. MAGENTA
	M ART 443	INTERMEDIA	(1,5,32)	3	10:40-1:30	TTH	TOWER A214	D. GILLINGWATER
05235	M ART 443	INTERMEDIA	(5,32)	3	2:40-5:30	TTH	TOWER A214	D. GILLINGWATER
	M ART 449	COMPUTER ANIMATION & VIDEO	(1,5,13,14)	3	10:40-1:30	MW	ART 301	J. SHARER
					10:45-1:30	MW	ART 226D	
37706	M ART 451	ADV INTAGLIO	(5,13)	3	10:40-1:30	TTH	ART 446	M. HOOD
64452	M ART 454	ADV SCREEN PRINTING	(5,13,32)	3	10:40-1:30	TTH	ARWH 120	K. MAXWELL
27668	M ART 455	ADV PHOTO PROCESSES FOR PRINTMAKING	(5,13,32)	3	1:40-4:30	TTH	ART 426	J. SEGURA
63350	M ART 456	FINE PRINTING & BOOKMAKING I	(13,32)	3	1:40-4:30	TTH		

HERBERGER COLLEGE OF FINE ARTS

SCHED LINE	COURSE PFX NO.	COURSE TITLE	FOOTNOTE FLAGS	SEM HRS	MEETING TIME	DAYS	BLDG & ROOM	INSTRUCTOR
80356	M ART 494	ST:CERAMICS & PRINTMAKING	(5,13,32)	3	10:40-1:30	TTH	ART 26C	K. MAXWELL
	M ART 494	ST:DIGITAL INDVLDZD STUDY	(1,5,13,14)	3	3:40-4:30	W	ART 102	J. SHARER
	M ART 494	ST:FILM POST PRODUCTION	(13,24,32)	3	12:40-6:30	F	MTCHL A178	R. WALKER
15736	M ART 494	ST:DGTL PRCS5 FOR PRINT	(5,13)	3	7:40-10:30	TTH	ART 302	M. HOOD
87587	M ART 494	ST:FOUNDRY CASTING METHODS	(1,5,13,32)	3	4:40PM 7:30	MW	ART 132	M. NEUBAUER
70315	M ART 494	ST:FOUNDRY RESEARCH METHODS	(5,13,32)	1-3	4:40PM 7:30	MW	ART 132	M. NEUBAUER
	M ART 494	ST:SENIOR EXHIBIT/ PORTFOLIO	(1,5,14)	1	3:40-4:30	W	ART 102	J. SHARER
40560	M ART 494	ST:ISSUES IN PRINTS	(5,32)	3	10:40-1:30	TTH	ART 426	J. SEGURA
72968	M ART 494	ST:MOLDMAKING/CASTING	(5,32)	3	10:40-1:30	MW	ARWH 130	D. PIMENTEL
43533	M ART 494	ST:ARTISTS' BOOKS	(13)	3	1:40-4:30	MW	ART 45	J. RISSEEUW
	M ART 499	INDIVIDUALIZED INSTRUCTION	(1,4,14,15)	3	3:40-4:30	W	ART 102	J. SHARER
	M ART 499	INDIVIDUALIZED INSTRUCTION	(1,4,14,15)	1-3	3:40-4:30	W	ART 102	J. SHARER
	M ART 530	DIGITAL COMPOSITING	(1,5,13)	3	10:40-1:30	MW	ART 301	J. SHARER
							ART 226D	
61344	M ART 551	INTAGLIO PROJECTS	(1,5,13)	3	10:40-1:30	TTH	ART 446	M. HOOD
	M ART 584	INTERNSHIP	(1,5,14,15)	1-3	3:40-5:30	W	ART 102	J. SHARER
	M ART 592	RESEARCH	(1,4,14,15)	1-3	3:40-4:30	W	ART 102	J. SHARER
	M ART 592	RESEARCH	(1,4,14,15)	1-3	3:40-4:30	W	ART 102	J. SHARER
	M ART 592	RESEARCH	(1,4,14,15)	1-3	3:40-4:30	W	ART 102	J. SHARER
36933	M ART 598	ST:PHOTO EXHIBITION	(1,5)	3	7:40-10:30	MW	MHALL 101	E. ALLEN
31931	M ART 598	ST:FINE PRINTING & BOOKMAKING I	(13,32)	3	1:40-4:30	TTH	ART 045	J. RISSEEUW
78608	M ART 598	ST:EXPERIMENTAL SYSTEMS	(1,5,13,32)	3	10:40-1:30	TTH	ART 132	STAFF
	M ART 598	ST:NON SILVER PHOTO	(1,5,13)	3	4:40PM 7:30	MW	MHALL 224	NEW STAFF
	M ART 598	ST:DIGITAL PHOTOGRAPHY IMAGES	(1,5,13)	3	10:40-1:30	TTH	ART 302	W. JENKINS
42519	M ART 598	ST:FOUNDRY RESEARCH MTHDS	(1,5,13,32)	1-3	4:40PM 7:30	MW	ART 132	M. NEUBAUER
43193	M ART 598	ST:DGTL PRCS5 FOR PRINT	(1,5,13,32)	3	7:40-10:30	TTH	ART 302	M. HOOD
40989	M ART 598	ST:FINE PRINT BOOKMAKING II	(1,13)	3	10:40-1:30	TTH	ART 45	J. RISSEEUW
65369	M ART 598	ST:SPECIAL PROBLEMS IN SCULPTURE	(1,5,13,32)	3	4:40PM 7:30	TTH	ART 132	STAFF
	M ART 598	ST:VISUAL PROTOTYPING	(1,5)	3	1:40-4:30	TTH	BYAC 361	D. COLLINS
	M ART 598	ST:INTERMEDIA	(1,5)	3	10:40-1:30	TTH	TOWER A214	GILLINGWATER
	M ART 598	ST:GRADUATE PAINTING	(1,5,26)	3	5:40PM 8:30	TTH	ART 326	A. PESSLER
	M ART 598	ST:COLOR PHOTOGRAPHY	(1,5,32)	3	1:40-4:30	TTH	ART 302	W. JENKINS
	M ART 598	ST:COLOR PHOTOGRAPHY	(1,5,32)	3	1:40-4:30	TH	MHALL 224	E. SCHNEIDER
							MHALL 235	
	M ART 598	ST:DGTL PHOTOGRAPHY IMAGES	(1,5)	3	10:40-1:30	MW	ART 302	NEW STAFF
93488	M ART 598	ST:CRMCS & PRNTMKNG	(1,13,32)	3	1:40-4:30	MW	ART 26C	K. MAXWELL
	M ART 598	ST:DGTL INDVLDZD STDY	(1,5,14)	3	3:40-4:30	W	ART 102	J. SHARER
80894	M ART 598	ST:WOOD	(1,5,13)	3	10:40-1:30	MW	ARWH 108	T. ECKERT
11016	M ART 598	ST:SCREEN PRINTING	(5,13)	3	10:40-1:30	TTH	ARWH 120	K. MAXWELL
08926	M ART 598	ST:CERAMIC CLAY	(1,5,13)	3	1:40-4:30	TTH	ART 26C	OTIS FRONSKA
	M ART 598	ST:LIFE DRAWING	(1,5,13,32)	3	1:40-4:30	MW	ART 420	J. SCHUTTE
	M ART 598	ST:NEW MEDIA CONCEPTS	(1,5,13)	3	10:40-1:30	MW	RITT A106	M. MAGENTA
46144	M ART 598	ST:ARTISTS' BOOKS	(13,32)	1-3	1:40-4:30	MW	ART 045	J. RISSEEUW
30659	M ART 598	ST:3D FIBERS	(1,5,13)	3	1:40-4:30	MW	TOWER A205	M. NEWPORT
	M ART 598	ST:DIGITAL PHOTOGRAPHY IMAGES	(1,5,13)	3	10:40-1:30	MW	ART 302	STAFF
	M ART 598	ST:GRADUATE DRAWING	(1,5)	3	1:40-4:30	MW	ART 346	J. PITTSLEY
77788	M ART 598	ST:SPECIAL PROBLEMS CERAMICS	(1,13,32)	1-3	1:40-4:30	TTH	ART 26D	R. SCHMIDT
	M ART 598	ST:ADV SURFACE DSGN	(1,13,32)	3	1:40-4:30	TTH	ARWH 114	C. VERSTEGEN
	M ART 598	ST:MIXED MEDIA	(1,5,32)	3	4:40PM 7:30	TTH	TOWER A205	S. GOMPFF
	M ART 598	ST:FIGURE PAINTING	(5,13)	3	10:40-4:30	MW	ART 326	J. SCHUTTE
66222	M ART 598	ST:ISSUES IN PRINTS	(5,13,32)	3	10:40-1:30	TTH	ART 426	J. SEGURA
14546	M ART 598	ST:ARCH SCULPTURE	(1,5,13)	1	1:40-4:30	MW	ART 132	J. WHITE
68853	M ART 598	ST:JEWELRY METAL WORKING	(1,5,13,32)	3	4:40PM 7:30	W	ARWH 130	D. PIMENTEL
78691	M ART 598	ST:MOLDMAKING/ CASTING	(1,5,13,32)	3	10:40-1:30	M	ARWH 130	D. PIMENTEL

HERBERGER COLLEGE OF FINE ARTS

SCHED LINE	COURSE PFX NO.	COURSE TITLE	FOOTNOTE FLAGS	SEM HRS	MEETING TIME	DAYS	BLDG & ROOM	INSTRUCTOR
	M ART 598	ST:FILM POST PRODUCTION	(1,5,13)	3	12:40-6:30	F	MTCHL A178	R. WALKER
	M ART 598	ST:VIDEO ART	(5,32)	1	1:00-3:00	F	RITT A106	M. MAGENTA
79414	M ART 598	ST:FOUNDRY CASTING MTHDS	(1,5,13,32)	3	4:40PM 7:30	MW	ART 132	M. NEUBAUER
	M ART 598	ST:WATERMEDIA	(1,5,13,32)	3	10:40-1:30	TTH	ART 332	E. MEISSINGER
57491	M ART 621	STUDIO PROBLEMS	(1,5)	3	4:40PM 7:30	W	ARWH 130	D. PIMENTEL
72423	M ART 621	STUDIO PROBLEMS	(1,5)	3	6:40PM 9:30	W	ARWH 138	M. NEUBAUER
13487	M ART 621	STUDIO PROBLEMS	(1,5)	3	6:40PM 9:30	M	MHALL 224	J. HAJICEK
35652	M ART 621	STUDIO PROBLEMS	(1,5,15)	3	4:40PM 7:30	T	CERA B101	R. SCHMIDT
42687	M ART 621	STUDIO PROBLEMS	(1,5)	3	10:40-1:30	MW	ARWH 108	T. ECKERT
	M ART 680	PRCTM:MFA EXHIBITION	(4,14,15,16)	1-6	3:40-4:30	W	ART 102	J. SHARER
	M ART 680	PRCTM:MFA EXHIBITION	(4,14,15,16)	1-6	3:40-4:30	W	ART 102	J. SHARER
	M ART 680	PRCTM:MFA EXHIBITION	(4,14,15,16)	1-6	3:40-4:30	W	ART 102	J. SHARER

DANCE SCHOOL OFFICE: PEBE107A PHONE: (480)965-5029

DAH-DANCE HISTORY (ASU MAIN CAMPUS)

70337	M DAH 100	DANCE IN WORLD CULTURES	(GS,13)	3	9:15-10:30	TTH	PEBE 201	P. VISSICARO
34249	M DAH 100	DANCE IN WORLD CULTURES	(GS,13)	3	12:15-1:30	TTH	PEBE 201	M. BISCHOFF
91640	M DAH 100	DANCE IN WORLD CULTURES	(GS,13)	3	5:30PM 7:55	T	PEBW 148	M. BISCHOFF
29794	M DAH 301	PHIL/CRITICISM OF DANCE	(GS,13,18)	3	1:40-2:55	TTH	PEBE 201	K. SCHUPP
67614	M DAH 302	CROSS-CULTURAL DANCE STUDIES	(GS)	3	10:40-11:55	TTH	PEBE 219	P. VISSICARO
49279	M DAH 394	ST:DANCE IN THE MOVIES		3	6:40PM 9:30	T	SCOB 101	R. SHAW
36747	M DAH 401	DANCE HISTORY	(GS,13)	3	1:40-2:55	MW	PEBE 211	N. JACKSON
73156	M DAH 495	THEORY/MTHDS OF DAN RESRCH	(13)	3	12:15-1:30	MW	PEBE 117	P. VISSICARO
	M DAH 496	SENIOR DANCE STUDIES		2	1:40-3:30	F	PEBE 117	P. VISSICARO
50099	M DAH 501	PHILOSOPHY OF DANCE		3	10:40-11:55	TTH	PEBE 211	N. JACKSON
	M DAH 590	READING AND CONF	(1,14,15)	1-3	4:40PM 5:30	M	PEBE 220	N. JACKSON
94700	M DAH 598	ST:DANCE IN THE MOVIES		3	6:40PM 9:30	T	SCOB 101	R. SHAW

DAH-DANCE HISTORY (ASU EXTENDED CAMPUS)

54868	M DAH 394	ST:DANCE IN THE MOVIES	(25 ITFS)	3	6:40PM 9:30	T	ASUDC	R. SHAW
30439	M DAH 394	ST: DANCE IN THE MOVIES	(41)	3	6:40PM 9:30	T	CBLTV	R. SHAW

DAN-DANCE (ASU MAIN CAMPUS)

NOTE: STUDENTS MUST REPORT PHYSICAL DISABILITY TO THE INSTRUCTOR AT THE BEGINNING OF THE SEMESTER.

48954	M DAN 130	DANCE: MODERN I	(13)	2	8:00-9:30	MW	PEBE 132	L. SCHMIDT
19463	M DAN 130	DANCE: JAZZ I	(13)	2	8:00-9:30	TTH	PEBE 132	STAFF
44758	M DAN 130	DANCE: MODERN I	(13)	2	12:00-1:30	TTH	PEBW 239	M. ROLNICK
02074	M DAN 130	DANCE: BALLET I	(13)	2	10:30-12:00	TTH	PEBW 240	M. KIM
92949	M DAN 130	DANCE: TAP I	(13)	2	10:40-12:10	TTH	FAC 28	F. GORITSAS
08654	M DAN 130	DANCE: JAZZ II	(13)	2	12:00-1:30	TTH	PEBW 240	STAFF
50293	M DAN 130	DANCE: BALLET II	(13)	2	12:00-1:30	MW	PEBE 132	STAFF
	M DAN 134	TECH/THRY MOD DANCE	(13,21)	3	9:40-11:30	MWF	PEBE 190	STAFF
	M DAN 135	TECH/THEORY BALLET	(13,21)	2	11:40-1:10	MWF	PEBW 240	K. SONDEREGGER
11308	M DAN 194	ST:BEGINNING JAZZ		2	5:00PM 6:15	MW	PEBW 239	L. SCHMIDT
40434	M DAN 194	ST:BEGINNING MODERN		2	5:00PM 6:15	MW	PEBW 240	C. BLAKE
82915	M DAN 194	ST:BEGINNING BALLET		2	5:00PM 6:15	TTH	PEBW 240	J. WALKER
25386	M DAN 194	ST:BEGINNING BALLET		2	6:15PM 7:30	MW	PEBW 240	C. JENSEN
66025	M DAN 194	ST:LATIN/SALSA I		2	6:45PM 9:00	W	PEBE 139	B. SMITH
88418	M DAN 194	ST:AFRICAN DANCE I		2	7:15PM 9:30	M	RITT B151	M. AMEGAGO
74838	M DAN 194	ST:ACROBATIC DANCE		2	6:15PM 8:30	TH	PEBW 239	C. JENSEN
52112	M DAN 194	ST:SWING/LIND I		2	10:00-12:15	S	FAC 28	K. WEISS
67446	M DAN 194	ST:LATIN SALSA I		2	12:00-2:15	SU	FAC 28	B. SMITH
18927	M DAN 194	ST:LATIN SALSA I		2	6:45PM 9:00	W	PEBE 139	B. SMITH
82466	M DAN 194	ST: BALLET I		2	5:00PM 6:15	MW	PEBW 240	F. GORITSAS
91917	M DAN 194	ST:LATIN/SWING/ BALLROOM		2	6:15PM 7:30	MW	PEBE 192	L. CAVES
64883	M DAN 194	ST:ARGENTINE TANGO		2	5:00PM 7:15	W	RITT B151	K. WEISS
37320	M DAN 194	ST:BIG BAND SWING		2	7:15PM 9:30	W	RITT B151	K. WEISS
94071	M DAN 194	ST:SWING/LINDY I		2	10:00-12:15	S	FAC 028	K. WEISS

HERBERGER COLLEGE OF FINE ARTS

SCHED LINE	COURSE PFX NO.	COURSE TITLE	FOOTNOTE FLAGS	SEM HRS	MEETING TIME	DAYS	BLDG & ROOM	INSTRUCTOR
60650	M DAN 194	ST:BIG BAND SWING		2	7:15PM 9:30	W	RITT B151	K. WEISS
60116	M DAN 194	ST:TAI CHI CHUAN I		2	8:00—10:15	S	RITT B151	M. CRUISE
07148	M DAN 194	ST:JIRISH DANCE I		2	7:15PM 9:30	TH	RITT B151	C. BOOTHE
37343	M DAN 194	ST:LATIN/SWING/BALLROOM I		2	5:00PM 6:15	MW	PEBE 192	L. CAVES
21713	M DAN 194	ST:ARGENTINE TANGO I		2	5:00PM 7:15	W	RITT B151	K. WEISS
32532	M DAN 194	ST:BEGINNING HIP HOP		2	12:00—2:15	SU	PEBE 139	S. MORTON
32487	M DAN 194	ST:LATIN/SALSA I		2	12:00—2:15	SU	FAC 028	B. SMITH
21551	M DAN 194	ST:BEGINNING HIP HOP		2	5:00PM 6:15	MW	FAC 028	STAFF
79866	M DAN 194	ST:LATIN/SALSA I		2	5:00PM 7:15	TH	FAC 028	B. SMITH
92184	M DAN 194	ST:LATIN/SALSA I		2	12:15—2:30	S	FAC 028	K. WEISS
71109	M DAN 194	ST:LATIN/SALSA I		2	7:15PM 9:30	T	FAC 028	B. SMITH
75684	M DAN 194	ST:SWING/LINDY I		2	5:00PM 7:15	T	RITT B151	K. WEISS
00546	M DAN 194	ST:STRICTLY BALLRM I		2	6:45PM 9:00	M	PEBE 139	B. SMITH
42693	M DAN 194	ST:BEGINNING HIP HOP		2	10:00—12:15	S	PEBE 139	K. NANCE
16654	M DAN 194	ST:COUNTRY/WESTERN I		2	7:30PM 8:45	TTH	PEBE 192	L. CAVES
90360	M DAN 194	ST:BEGINNING HIP HOP		2	6:15PM 8:30	M	FAC 028	K. NANCE
98281	M DAN 194	ST:TAP I		2	5:00PM 6:15	TTH	PEBE 192	P. MITCHELL
25290	M DAN 194	ST:LATIN/SWING/BALLROOM I		2	6:15PM 7:30	TTH	PEBE 192	L. CAVES
12768	M DAN 194	ST:BEGINNING HIP HOP		2	12:30—2:45	S	PEBE 139	K. NANCE
40224	M DAN 194	ST:TAI CHI CHUAN I		2	8:00PM 10:00	S	RITT B151	M. CRUISE
24057	M DAN 194	ST:BEGINNING JAZZ		2	6:15PM 7:30	TTH	FAC 122	R. HOOKALA
	M DAN 211	DANCE PRODUCTION II	(13,32)	3	12:15—1:30	TTH	WFA 041	J. ARMSTRONG
	M DAN 211	DANCE PRODUCTION II	(13,32)	3	12:15—1:30	TTH	PEBE 211	G. MIHALEVA
93764	M DAN 211L	DANCE PROD LAB		3	3:00—6:00	F	PEBE 132	STAFF
29472	M DAN 211L	DANCE PROD LAB		3	3:00—6:00	F	FAC 028	M. AMMERMAN
	M DAN 222	RHYTHMIC THEORY FOR DANCE II	(5,13)	2	10:40—11:55	TTH	FAC 122	G. MIHALEVA
	M DAN 234	TECH/THRY MOD DANCE	(13,21)	3	9:40—11:10	MWF	PEBW 239	W. SWAYZE
	M DAN 234	TECH/THRY MOD DANCE	(13,21)	3	9:40—11:10	MWF	PEBE 132	R. KAPLAN
	M DAN 235	TECH/THEORY BALLET	(13,21)	2	9:40—11:10	MWF	PEBW 240	LIMA-DEJESUS
	M DAN 235	TECH/THEORY BALLET	(13)	2	11:40—1:10	MWF	PEBW 239	K. PETTY
	M DAN 237	BEG POINTE	(1,6)	1	1:15—2:45	MWF	PEBW 240	K. SONDEREGGER
	M DAN 264	IMPROVISATIONAL STRUCTURES		3	1:40—3:00	TTH	PEBE 190	C. ROSES-THEMA
93448	M DAN 264	IMPROVISATIONAL STRUCTURES		3	1:40—3:00	TTH	PEBW 239	STAFF
63993	M DAN 294	ST:SWING/LINDY II		2	7:15PM 9:30	T	RITT B151	E. MOONEY
60069	M DAN 294	ST:LATIN/SALSA II		2	5:00PM 7:15	T	FAC 028	K. WEISS
74456	M DAN 294	ST:BEG INTERMED JAZZ		2	5:00PM 6:15	TTH	FAC 122	B. SMITH
36190	M DAN 294	ST:BEG INTERMED MOD DA	NCE	2	5:00PM 6:15	TTH	PEBW 239	K. DEBOTTIS
70748	M DAN 294	ST:LATIN/SWING/BALLROOM II		2	6:15PM 7:30	MW	PEBE 192	N. MANUS
23301	M DAN 294	ST:CHA'AN ZEN MEDITATION		2	3:00—5:00	S	RITT B151	L. CAVES
14570	M DAN 294	ST:LATIN/SALSA II		2	2:15—4:30	SU	FAC 028	B. SMITH
56632	M DAN 294	ST:TAI CHI CHUAN II		2	10:15—12:30	S	RITT B151	M. CRUISE
95235	M DAN 294	ST:TAI CHI CHUAN II		2	10:00—12:00	S	RITT B151	M. CRUISE
58494	M DAN 294	ST:LATIN/SWING IV		2	5:00PM 6:15	MW	PEBE 192	L. CAVES
00368	M DAN 294	ST:COUNTRY WESTRN II		2	6:15PM 7:30	TTH	PEBE 192	L. CAVES
28027	M DAN 294	ST:INTERNATNL LATIN/STANDARD I		2	6:15PM 7:30	TTH	PEBE 192	L. CAVES
90967	M DAN 311	METHODS TEACHING CHILDREN DANCE		3	2:00—4:30	TTH	PEBE 190	STAFF
	M DAN 321	MUSIC LIT FOR DANCE	(1,5,13,31)	3	1:40—3:00	TTH	FAC 122	R. KAPLAN
	M DAN 330	DANCE:TAP III		2	9:00—10:30	TTH	FAC 028	STAFF
	M DAN 334	TECH/THRY MOD DANCE	(13,21)	3	9:40—11:10	MWF	FAC 122	J. TSUKAYAMA
	M DAN 334	TECH/THRY MOD DANCE	(13,21)	3	11:40—1:10	MWF	FAC 122	B. DYER
	M DAN 335	TECH/THEORY BALLET	(1,13)	2	8:45—10:30	TTH	PEBW 239	C. ROSES-THEMA
	M DAN 337	INTERMED POINTE	(13)	1	10:30—11:00	TTH	PEBW 239	C. ROSES-THEMA
	M DAN 340	DANCE KINESIOLOGY	(1,5,26)	4	8:00—9:30	MWF	FAC 028	STAFF
60146	M DAN 356	MTHDS TCH CONTMIP DAN TECH/COMP SEC ED	(13)	4	11:30—2:30	TH	PEBE 132	STAFF
	M DAN 365	ADV CHOREOGRAPHY	(5)	3	1:40—3:00	MW	PEBE 190	STAFF
	M DAN 371	DANCE THEATRE PERFOR PRODUCTN	(21)	1-3	11:30—1:30	TTH	PEBE 107	M. FITZGERALD
	M DAN 380	PERFOR STUDIES PRACTICUM		2	3:15—4:30	TTH	PEBW 239	J. TSUKAYAMA
	M DAN 394	ST:URNS JUMPS PARTNERING		1	11:00—11:30	MWF	PEBW 240	C. ROSES-THEMA
01785	M DAN 394	ST:RHYTHMIC ANALYSIS		2	11:40—1:00	MW	FAC 028	R. KAPLAN
71051	M DAN 394	ST:INTERMED BALLET	(21)	3	6:15PM 7:30	MW	PEBW 240	STAFF

HERBERGER COLLEGE OF FINE ARTS

SCHED LINE	COURSE PFX NO.	COURSE TITLE	FOOTNOTE FLAGS	SEM HRS	MEETING TIME	DAYS	BLDG & ROOM	INSTRUCTOR
02712	M DAN 394	ST:LATIN/SALSA III		2	4:30—6:45	SU	FAC 028	B. SMITH
18144	M DAN 394	ST:ADV HIP HOP		2	6:15PM 8:30	W	FAC 028	K. NANCE
04829	M DAN 394	ST:PILATES MAT		2	5:30PM 6:45	MW	FAC 122	M. REX-FLINT
18395	M DAN 394	ST:PILATES MAT		2	6:45PM 8:00	MW	FAC 122	M. REX-FLINT
12319	M DAN 394	ST:INTERMED HIP HOP		2	2:15—4:30	SU	PEBE 139	STAFF
	M DAN 394	ST:COMPETITION/EXHIB	(5)	2	7:15PM 9:30	TH	FAC 028	B. SMITH
64908	M DAN 394	ST:INTERMED BALLET		2	6:15PM 7:30	TTH	PEBW 240	STAFF
23370	M DAN 394	ST:FELDENKRAIS		2	5:00PM 7:15	M	RITT B151	R. GOLDSAND
63626	M DAN 394	ST:CAPOIERA		2	6:45PM 8:00	TTH	PEBE 139	J. SPAIN
22539	M DAN 394	ST:POP CULT/MTV DNCE		3	5:30PM 7:55	W	SCOB 250	R. SHAW
72113	M DAN 394	ST:PILATES/YOGA		2	9:45—12:00	SU	PEBW 239	M. JUNG
61343	M DAN 394	ST:BALLRM ONLY/AM SMOOTH/INTL STANDARD		2	10:00—12:00	S	PEBE 192	L. CAVES
12002	M DAN 394	ST:LATIN/SWING/BALLROOM III		2	7:30PM 8:45	MW	PEBE 192	L. CAVES
90887	M DAN 394	ST:CHI GUNG		2	1:00—3:00	S	RITT B151	M. CRUISE
55180	M DAN 394	ST:PILATES/YOGA		2	4:30—5:45	MW	PEBW 240	M. JUNG
34918	M DAN 394	ST:PILATES/YOGA		2	6:15PM 7:30	MW	PEBW 240	M. JUNG
63209	M DAN 423	DANCE & MULTIMEDIA	(GS,13)	3	9:40—11:30	TTH	PEBE 121	STAFF
	M DAN 434	TECH/THRY MOD DANCE	(13,21)	3	11:40—1:10	MWF	PEBE 132	M. FITZGERALD
	M DAN 435	TECH/THRY BALLET	(13,21)	2	9:40—11:00	MWF	PEBW 240	K. SCHUPP
64677	M DAN 445	LABAN MOVEMENT ANALYSIS		3	9:00—11:15	TTH	PEBE 190	STAFF
	M DAN 480	SENIOR PERFORM DANCE		2	1:40—3:30	F	PEBW 239	E. MOONEY
70936	M DAN 484	INTERNSHIP	(1,14,15)	1-3	4:40PM 5:30	M	PEBE 107	N. JACKSON
05965	M DAN 494	ST:INTRGRV METHODS	(13)	3	11:30—2:30	TTH	PEBE 190	M. PARRISH
	M DAN 494	ST:ARTIST IN RESIDENCE	(13)	3	3:40—5:00	TTH	FAC 122	N. LANHAM
72845	M DAN 494	ST:DANCE ED CAPSTONE		2	1:30—3:15	F	ECG G315	M. PARRISH
	M DAN 494	ST:PERF TECH II	(13)	3	1:40—3:00	MWF	PEBE 132	J. TSUKAYAMA
92176	M DAN 494	ST:ADV JAZZ		2	6:15PM 7:30	MW	PEBW 239	R. SPEIGHTS
	M DAN 499	INDIVIDUALIZED INSTRUCTION	(1,14,15)	1-3	3:15—5:15	TTH	PEBE 107	N. JACKSON
	M DAN 499	INDIVIDUALIZED INSTRUCTION	(1,14,15)	1-3	4:40PM 5:30	F	PEBE 107	N. JACKSON
57654	M DAN 523	DANCE & MULTIMEDIA	(13)	3	9:40—11:30	TTH	PEBE 121	J. MITCHELL
	M DAN 534	TECH/THRY MOD DANCE	(13,21)	3	9:40—11:10	MWF	FAC 122	J. TSUKAYAMA
	M DAN 534	TECH/THRY MOD DANCE	(13,21)	3	11:40—1:10	MWF	FAC 122	K. PETTY
	M DAN 535	TECH/THEORY BALLET	(13,21)	2	11:40—1:10	MWF	PEBW 239	K. SONDEREGGER
35646	M DAN 535	TECH/THEORY BALLET	(13,21)	2	9:40—11:10	MWF	PEBW 239	STAFF
45634	M DAN 535	TECH/THEORY BALLET	(13)	2	9:40—11:00	MWF	PEBW 240	STAFF
38359	M DAN 535	TECH/THEORY BALLET	(13)	2	8:45—10:30	TTH	PEBW 239	STAFF
83865	M DAN 550	GRAD DANCE PEDAGOGY		3	1:40—3:00	TTH	PEBW 240	STAFF
	M DAN 565	SOLO & GROUP CHOREOGRAPHY II	(5)	3	1:40—3:00	MW	FAC 122	E. MOONEY
	M DAN 571	DANCE THEATRE	(21)	1-3	11:55PM 12:00	TTH	PEBE 107	M. FITZGERALD
96125	M DAN 580	PRCTM:PERF STUDIES	(1,14,15)	2	11:55PM 12:00	M	PEBE 220	N. JACKSON
95949	M DAN 580	PRACTICUM		1-6	11:55PM 12:00	F	PEBE 220	N. JACKSON
68164	M DAN 580	PRACTICUM		1-12	11:55PM 12:00	T	PEBE 220	N. JACKSON
92036	M DAN 583	FIELD WORK		1	4:40PM 5:30	W	PEBE 107	N. JACKSON
00803	M DAN 584	INTERNSHIP	(1,14,15)	1-12	10:40—11:55	TTH	PEBE 220	N. JACKSON
33926	M DAN 584	INTERNSHIP	(1,14,15)	1-12	11:55PM 12:00	F	FAC 027	R. KAPLAN
37051	M DAN 590	READING AND CONF	(1,14,15)	1-6	11:55PM 12:00	M	PEBE 220	N. JACKSON
59698	M DAN 598	ST:DANCE KINESIOLOGY	(1,5)	3	8:00—9:30	MWF	FAC 028	STAFF
96825	M DAN 598	ST:BEG POINTE	(1,6)	1	1:15—2:45	MWF	PEBW 240	STAFF
83051	M DAN 598	ST:URNS, JUMPS, & PARTNERING	(6,21)	1	11:00—11:30	MWF	PEBW 240	STAFF
97361	M DAN 598	DANCE/ELEM CLASSROOM	(13)	3	9:00—11:15	TTH	PEBE 190	STAFF
20647	M DAN 598	ST:INTERMED BALLET	(21)	3	6:15PM 7:30	MW	PEBW 240	STAFF
20865	M DAN 598	ST:ARTIST IN RESIDENCE	(1)	3	3:40—5:00	TTH	FAC 122	N. LANHAM
37477	M DAN 598	ST:RHYTHMIC ANALYSIS		2	11:40—1:00	MW	FAC 028	R. KAPLAN
58035	M DAN 598	ST:CONCERT DANCE		2	3:15—5:00	MW	PEBE 190	STAFF
18664	M DAN 598	ST:INTRGRV METHODS	(13)	3	11:30—2:30	TTH	PEBE 190	M. PARRISH
86251	M DAN 598	ST:INTERMED POINTE		1	10:30—11:00	TTH	PEBW 239	C. ROSES-THEMA
63728	M DAN 598	ST:MUSIC LIT FOR DANCERS	(1,5,31)	2	1:40—3:00	TTH	FAC 122	R. KAPLAN
	M DAN 598	ST:PERF TECH II	(13)	3	1:40—3:00	MW	PEBE 132	J. TSUKAYAMA
95122	M DAN 598	ST:LATIN/SWING III		2	7:30PM 8:45	MW	PEBE 192	L. CAVES
18638	M DAN 598	ST:ADV HIP HOP		2	6:15PM 8:30	W	FAC 028	K. NANCE
96769	M DAN 598	ST:INTERMED HIP HOP		2	2:15—4:15	SU	PEBE 139	STAFF
08775	M DAN 598	ST:PILATES/YOGA		2	9:45—12:00	SU	PEBW 239	M. JUNG

HERBERGER COLLEGE OF FINE ARTS

SCHED LINE	COURSE PFX NO.	COURSE TITLE	FOOTNOTE FLAGS	SEM HRS	MEETING TIME	DAYS	BLDG & ROOM	INSTRUCTOR
96473	M DAN 598	ST:CAPOIERA		2	6:45PM 8:00	TTH	PEBE 139	J. SPAIN
71213	M DAN 598	ST:COMPETITION/EXHIB	(5)	2	7:15PM 9:30	TH	FAC 028	B. SMITH
61625	M DAN 598	ST:PILATES MAT		2	5:30PM 6:45	MW	FAC 122	M. REX-FLINT
42171	M DAN 598	ST:PILATES MAT		2	6:45PM 8:00	MW	FAC 122	M. REX-FLINT
08069	M DAN 598	ST:INTERMED BALLET		2	6:15PM 7:30	TTH	PEBW 240	C. ROSES-THEMA
69646	M DAN 598	ST:FELDENKRAIS		2	5:00PM 7:15	M	RITT B151	R. GOLDSAND
66825	M DAN 598	ST:LATIN/SALSA III		2	4:30-6:45	SU	FAC 028	B. SMITH
79351	M DAN 598	ST:POP CULT/MTV DNC E		3	5:30PM 7:55	W	MUSIC E275	R. SHAW
00400	M DAN 598	ST:CHA'AN ZEN MEDITATION		3	3:00-5:00	S	RITT B151	M. CRUISE
72024	M DAN 598	ST:CHI GUNG		3	1:00-3:00	S	RITT B151	M. CRUISE
M DAN 634		TECH/THRY MOD DANCE	(13,21)	3	11:40-1:10	MWF	PEBE 132	M. FITZGERALD
99615	M DAN 671	DANCE AZ REPERTORY THEATRE	(13)	3-4	3:15-5:30	MWF	FAC 122	M. FITZGERALD
61331	M DAN 693	AP:MFA PERFORMANCE	(1,5)	1-9	11:55PM 12:00	M	PEBE 220	N. JACKSON
39757	M DAN 693	APPLIED PROJ:MFA PROJECT		1-9	11:55PM 12:00	T	PEBE 120	N. JACKSON
60280	M DAN 695	CONT REGISTRATION	(1,5)	1	11:55PM 12:00	M	PEBE 220	N. JACKSON

DAN-DANCE (ASU EXTENDED CAMPUS)

NOTE: STUDENTS MUST REPORT PHYSICAL DISABILITY TO THE INSTRUCTOR AT THE BEGINNING OF THE SEMESTER.

84669	M DAN 194	ST:TAI CHI CHUAN I		2	5:00PM 7:15	W	ASUDC	M. CRUISE
85761	M DAN 194	ST:PILATES MAT		2	12:00-1:15	MW	ASUDC	P. FRAME
25530	M DAN 194	ST:PILATES MAT		2	12:00-1:15	TTH	ASUDC	P. FRAME
04830	M DAN 194	ST:LATIN/SALSA I		2	5:30PM 7:45	F	ASUDC	B. SMITH
58177	M DAN 394	ST:PILATES/FLOOR BARRE		2	5:40PM 8:00	T	MBS	V. NICHOLAS
09420	M DAN 494	ST:LATIN/SALSA IV		2	2:00-4:15	SU	PARG	L. MITCHELL
93781	M DAN 598	ST:LATIN/SALSA IV		2	2:00-4:15	SU	PARG	L. MITCHELL
71961	M DAN 598	ST:PILATES/FLOOR BARRE		2	5:40PM 8:00	T	MBS	V. NICHOLAS

MUSIC SCHOOL OFFICE: MUSIC183 PHONE: (480)965-3371

MHL-MUSIC HISTORY/LITERATURE (ASU MAIN CAMPUS)

14108	M MHL 194	ST:MUSIC & CULTURE	(4)	3	11:40-12:30	MWF	MUSIC E510	T. SOLIS
65871	M MHL 201	MAC LIT FOR MUSICIANS	(GS,4,13)	3	2:40-3:55	TTH	MUSIC W225	R. REYNOLDS
45306	M MHL 341	MUSIC HISTORY	(4,5,26)	3	8:40-9:30	MWF	MUSIC W130	K. NORTON
43099	M MHL 342	MUSIC HISTORY	(4,5,26)	3	10:40-11:30	MWF	MUSIC E510	K. NORTON
97286	M MHL 342	MUSIC HISTORY	(4,5,18,26)	3	9:40-10:30	MWF	MUSIC W123	S. FEISST
03456	M MHL 344	MUSIC IN WORLD CULTURES	(GS)	3	10:40-11:30	MWF	MUSIC W123	B. LITTLE
34586	M MHL 439	TOPICS 19TH CENT MUS	(GS,4,5,18)	3	8:40-9:55	TTH	MUSIC W121	R. OLDANI
63928	M MHL 456	HIST OF OPERA	(4)	3	10:40-11:55	TTH	MUSIC W121	R. OLDANI
97943	M MHL 466	N AMER INDIAN MUSIC	(GS,4)	3	11:40-12:30	MWF	MUSIC W123	J. HAEFER
M MHL 492		HONORS DIRECTED STUDY	(14,15)	1-6	2:40-3:30	F	MUSIC E167	K. BRYAN
M MHL 499		INDIVIDUALIZED INSTRUCTION	(1,14,15)	1-3	4:40PM 5:30	W	MUSIC W205	G. HACKBARTH
06248	M MHL 532	MUSIC BIBLIOGRAPHY		3	3:40-4:55	TTH	MUSIC E318A	B. DOHERTY
M MHL 590		READING AND CONF	(1,14,15)	1-3	4:40PM 5:30	W	MUSIC W205	G. HACKBARTH
M MHL 592		RESEARCH	(1,14,15)	1-3	3:40-4:30	W	MUSIC W205	G. HACKBARTH
22215	M MHL 598	ST:TOPICS/19TH CENT	(4)	3	8:40-9:55	TTH	MUSIC W121	R. OLDANI
54396	M MHL 598	ST:HIST OF OPERA	(4)	3	10:40-11:55	TTH	MUSIC W121	R. OLDANI
53002	M MHL 598	ST:N AMER INDIAN MUS	(4)	3	11:40-12:30	MWF	MUSIC W123	J. HAEFER
89204	M MHL 598	ST:PERF ISSUES IN EARLY MUS	(4)	3	4:40PM 7:30	T	MUSIC W121	A. LINGAS
M MHL 599		THESIS	(14,15)	1-6	3:40-4:30	W	MUSIC W205	G. HACKBARTH
55438	M MHL 675	HIS OF CHORAL MUSIC	(4)	3	3:40-4:55	MW	MUSIC W130	A. LINGAS
M MHL 690		READING AND CONF	(1,14,15)	1-3	4:40PM 5:30	W	MUSIC W205	G. HACKBARTH
14615	M MHL 691	S.SCHOENBERG IN AMERICA	(4)	3	4:40PM 7:30	M	MUSIC W117	S. FEISST
37756	M MHL 691	S:VIENNA	(4)	3	9:40-10:30	MWF	MUSIC W117	R. OLDANI

MTC-MUSIC THEORY/COMPOSITION (ASU MAIN CAMPUS)

16983	M MTC 123	BEGINNING COMPOSITION	(1,4)	1	1:40-2:30	WF	MUSIC W121	J. ROCKMAKER
54216	M MTC 221	MUS THEORY-18TH C	(4,5,18,26)	3	8:40-9:30	MWF	MUSIC E510	R. SHINN
61253	M MTC 221	MUS THEORY-18TH C	(4,5,18,26)	3	8:40-9:30	TTH	MUSIC E275	STAFF
					9:40-10:30	MWF	MUSIC E510	R. SHINN
						TTH	MUSIC E275	STAFF

HERBERGER COLLEGE OF FINE ARTS

SCHED LINE	COURSE PFX NO.	COURSE TITLE	FOOTNOTE FLAGS	SEM HRS	MEETING TIME	DAYS	BLDG & ROOM	INSTRUCTOR
81707	M MTC 221	MUS THEORY-18TH C	(4,5,18,26)	3	8:40-9:30	MWF	MUSIC E510	R. SHINN
93796	M MTC 221	MUS THEORY-18TH C	(4,5,18,26)	3	8:40-9:30	TTH	MUSIC E277	STAFF
40394	M MTC 223	MUS THEORY-20TH C	(4,5,18,26)	3	9:40-10:30	MWF	MUSIC W117	J. CUCIUREAN
24887	M MTC 223	MUS THEORY-20TH C	(4,5,18,26)	3	9:40-10:30	TTH	MUSIC E277	STAFF
41020	M MTC 223	MUS THEORY-20TH C	(4,5,18,26)	3	9:40-10:30	MWF	MUSIC W130	J. CUCIUREAN
37129	M MTC 316	MODERN ARRANGING	(4)	2	9:40-10:30	TTH	MUSIC E283	MUSIC E283
99441	M MTC 321	TONAL COUNTERPOINT	(4,5,18,26)	2	8:40-9:30	MW	MUSIC E510	J. DE MARS
05850	M MTC 327	COMPOSITION	(1,4,5)	2-3	9:40-10:30	TTH	MUSIC W123	MUSIC W123
51838	M MTC 327	INTERMED FORM AND ANALYSIS	(4,5,18,26)	3	8:40-9:30	MWF	MUSIC E510	J. DE MARS
67565	M MTC 428	ADV FORM AND ANALYSIS II	(4)	3	1:40-2:55	TTH	MUSIC W123	J. DE MARS
	M MTC 437	ELECTRONIC STUDIO TECH II	(1)	2	9:40-10:30	MW	MUSIC W230	G. HACKBARTH
93928	M MTC 441	JAZZ COMPOSITION	(4,5)	2	12:40-1:30	WF	MUSIC W114	R. CROTTY
	M MTC 493	HONORS THESIS	(1)	1-4	4:40PM 5:30	F	MUSIC E167	K. BRYAN
	M MTC 495	FINAL PROJECT	(1,14,15)		2:40-3:30	W	MUSIC W205	G. HACKBARTH
	M MTC 496	THEORY PROJECT	(1,14,15)	3	2:40-3:30	W	MUSIC W205	G. HACKBARTH
	M MTC 499	INDIVIDUALIZED INSTRUCTION	(1,14,15)	1-3	2:40-3:30	W	MUSIC W205	G. HACKBARTH
54383	M MTC 518	ROMANTIC MUSIC	(4)	3	10:40-11:30	MWF	MUSIC W117	A. HOLBROOK
63022	M MTC 520	ANALYTICAL TECH	(4)	3	11:40-12:30	MWF	MUSIC W123	E. CARPENTER
16500	M MTC 523	ADV COMPOSITION	(1,4)	2-3	1:40-3:00	M	MUSIC E275	R. ROGERS
	M MTC 528	HISTORY OF MUSIC THEORY	(4)	3	11:40-12:30	MWF	MUSIC W117	E. CARPENTER
51251	M MTC 590	READING AND CONF	(1,14,15)	1-3	2:40-3:30	W	MUSIC W205	G. HACKBARTH
23886	M MTC 591	S:MUSIC OF BACH	(4)	3	11:40-12:30	MWF	MUSIC W121	R. ROGERS
	M MTC 591	S:MUSIC OF STRAVINSKY	(4)	3	9:40-10:30	MWF	MUSIC W121	R. ROGERS
06718	M MTC 591	S:SCHUMANN SONGS	(4)	3	11:40-12:30	MWF	MUSIC E277	R. SHINN
	M MTC 592	RESEARCH	(1,14,15)	1-6	2:40-3:30	W	MUSIC W205	G. HACKBARTH
95875	M MTC 598	ST:20TH CENTURY	(4)	3	10:40-11:30	MWF	MUSIC W121	J. ROCKMAKER
	M MTC 598	ST:ELEC STUDIO TECH II	(1)	2	9:40-10:30	MW	MUSIC W230	G. HACKBARTH
07626	M MTC 598	ST:JAZZ COMPOSITION	(4)	2	12:40-1:30	WF	MUSIC W114	R. CROTTY
	M MTC 599	THESIS	(1,14,15)	1-6	2:40-3:30	W	MUSIC W205	G. HACKBARTH
	M MTC 723	ADV COMPOSITION	(4)	3	1:40-3:00	M	MUSIC W123	R. ROGERS
	M MTC 790	READING AND CONF	(1,14,15)	1-12	2:40-3:30	W	MUSIC W205	G. HACKBARTH
78999	M MTC 799	DISSERTATION	(4,15)	1-15	4:40PM 6:30	W	MUSIC W205	G. HACKBARTH

MUE-MUSIC EDUCATION (ASU MAIN CAMPUS)

75564	M MUE 110	ORIENTATION MUS EDUC		1	7:40-8:30	W	MUSIC W218	J. HUMPHREYS
26326	M MUE 161	INTRO TO MUSIC THRPY	(4,18,26)	2	11:40-12:30	TTH	MUSIC E277	R. RIO
47241	M MUE 310	MUSIC IN EARLY CHILDHOOD EDUCATION	(3,18,26)	3	9:15-10:30	TTH	MUSIC W218	M. PAISE
79136	M MUE 311	MUSIC FOR CLRM TCHR	(3,18)	3	9:40-10:30	MWF	MUSIC W218	F. GUESS
21605	M MUE 315	GENERAL MUSIC SECONDARY SCHOOLS		2	2:40-3:30	TTH	MUSIC W218	J. BUSH
44755	M MUE 317	ED MTHDS:VIOLIN & VIOLA	(4)	1	9:40-10:30	MWF	GGMA 209	M. SCHMIDT
76085	M MUE 318	ED MTHDS:CELLO & STRING BASS	(4)	1	10:40-11:30	MWF	GGMA 209	M. SCHMIDT
04301	M MUE 327	ED MTHDS:TRMPET/HORN	(4)	1	11:40-12:30	MWF	GGMA 209	G. WILSON
38556	M MUE 328	ED MTHDS:TRB/EUPH/TUBA	(4)	1	10:40-11:30	MWF	GGMA 212	G. WILSON
24693	M MUE 336	ED MTHDS:PERCUSSION	(4)	1	9:40-10:30	MWF	MUSIC W810	J. SMITH
22738	M MUE 336	ED MTHDS:PERCUSSION	(4)	1	8:40-9:30	MWF	MUSIC W810	J. SMITH
35478	M MUE 337	ED MTHDS:FL/CLAR/SAX	(4)	1	10:40-11:30	MWF	GGMA 301	J. MONTILLA
64951	M MUE 338	ED MTHDS:DOUBLE REED INSTRUMENTS	(4)	1	8:40-9:30	MWF	GGMA 209	J. LYMAN
09934	M MUE 362	MUSIC THRPY TECHNG	(4,18)	3	10:40-11:55	TTH	MUSIC W218	B. CROWE
16277	M MUE 381	MUSIC THERAPY RESEARCH	(GS,4)	3	4:40PM 5:55	TTH	MUSIC W130	J. BUSH
92809	M MUE 384	THRPY PRE-CLINCL I	(4)	1	2:40-3:30	F	MUSIC W218	S. NILES
04512	M MUE 385	THRPY PRE-CLINCL II	(4)	1	2:40-3:30	F	MUSIC W218	S. NILES
43747	M MUE 386	THRPY PRE-CLINCL III	(4)	1	2:40-3:30	F	MUSIC W218	S. NILES
34471	M MUE 387	THRPY PRE-CLINCL IV	(4)	1	2:40-3:30	F	MUSIC W218	S. NILES
30743	M MUE 388	THRPY PRE-CLINCL V	(4)	1	2:40-3:30	F	MUSIC W218	S. NILES
31450	M MUE 389	REPertoire FOR MUSIC THERAPY	(4)	3	1:40-2:55	TTH	MUSIC W220	R. RIO
28915	M MUE 441	PSYCHOLOGY OF MUSIC	(18)	3	8:40-9:30	MWF	MUSIC W218	B. CROWE
26039	M MUE 476	INTRNSHP MUS THERAPY	(1,4)	1	3:40-4:30	F	MUSIC E355	B. CROWE
00647	M MUE 480	CHORAL METHODS	(4)	3	9:15-10:30	TTH	MUSIC W130	B. LARSON

HERBERGER COLLEGE OF FINE ARTS

SCHED LINE	COURSE PFX NO.	COURSE TITLE	FOOTNOTE FLAGS	SEM HRS	MEETING TIME	DAYS	BLDG & ROOM	INSTRUCTOR
46451	M MUE 482	INSTR MUSIC PRACT/ METHODS	(4,18)	5	8:40-11:30	TTH	GGMA 311	J. SULLIVAN
64095	M MUE 482	INSTR MUSIC PRACT/ METHODS	(4,18)	5	8:40-11:30	TTH	GGMA 301	M. SCHMIDT
07929	M MUE 492	HONORS DIRECTED STUDY	(14,15)	1-6	2:40-3:30	F	MUSIC E359	B. CROWE
68220	M MUE 493	HONORS THESIS	(14,15)	1-4	2:40-3:30	F	MUSIC E359	B. CROWE
	M MUE 499	INDIVIDUALIZED INSTRUCTION	(14,15)	1-3	4:40PM 5:30	F	MUSIC E359	B. CROWE
10042	M MUE 549	FOUND OF MUSIC ED		3	4:40PM 7:30	T	MUSIC W218	J. HUMPHREYS
45328	M MUE 552	ADV STUDIES		3	4:40PM 7:30	W	MUSIC W218	J. BUSH
37721	M MUE 560	SECONDARY GEN MUSIC JAZZ PEDAGOGY		3	1:40-2:30	WF	MUSIC W105	M. KOCOUR
68388	M MUE 570	CHORAL LIT FOR SCH		3	4:40PM 7:30	M	MUSIC W121	G. GENTRY
62475	M MUE 580	PRACTICUM	(4)	1-6	4:40PM 7:30	F	MUSIC E259	S. STAUFFER
22617	M MUE 584	INTERNSHIP	(4)	1-6	4:40PM 5:30	F	MUSIC E251	J. SULLIVAN
	M MUE 590	READING AND CONF	(14,15)	1-6	4:40PM 5:30	F	MUSIC E203	M. SCHMIDT
	M MUE 599	THESIS	(4)	1-6	3:40-6:30	F	MUSIC E269	J. BUSH
26661	M MUE 780	PRACTICUM	(14,15)	1-6	4:40PM 5:30	F	MUSIC E203	M. SCHMIDT
48287	M MUE 784	INTERNSHIP	(14,15)	1-6	4:40PM 5:30	F	MUSIC W135	B. LARSON
	M MUE 790	READING AND CONF	(14,15)	1-6	4:40PM 5:30	F	MUSIC E251	J. SULLIVAN
97810	M MUE 791	SEMINAR		1	11:40-12:30	T	MUSIC W117	M. SCHMIDT
31832	M MUE 792	R.QUANTITATIVE		3	4:40PM 7:30	TH	MUSIC W218	J. SULLIVAN
	M MUE 799	DISSERTATION	(15)	1-15	4:40PM 5:30	F	MUSIC E269	J. BUSH

MUP-MUSIC PERFORMANCE (ASU MAIN CAMPUS)

61896	M MUP 100	CONCERT ATTENDANCE	(4)		2:40-3:30	W	MUSIC E126	K. BRYAN
					2:40-3:30	W	MUSIC E275	
					2:40-3:30	W	MUSIC E283	
					2:40-3:30	W	MUSIC E277	
	M MUP 111	SI:PIANO	(1,4,13,21)	2	2:40-3:30	W	MUSIC W254	W. COSAND
	M MUP 111	SI:PIANO	(1,4,13,21)	2	2:40-3:30	W	MUSIC W258	R. HAMILTON
	M MUP 111	SI:PIANO	(1,4,13,21)	2	2:40-3:30	W	MUSIC W253	B. MEIR
	M MUP 111	SI:PIANO	(1,4,13,21)	2	2:40-3:30	W	MUSIC W260	C. PAGANO
	M MUP 111	SI:PIANO	(1,4,13,21)	2	2:40-3:30	W	MUSIC W255	J. THOMPSON
	M MUP 111	SI:PIANO	(1,4,13,21)	2	2:40-3:30	W	MUSIC W259	H. TESCAROLLO
	M MUP 111	SI:HARPSICHORD	(1,4,13,21)	2	2:40-3:30	W	MUSIC E185	STAFF
	M MUP 111	SI:ORGAN	(1,4,13,21)	2	2:40-3:30	W	MUSIC E177	K. MARSHALL
	M MUP 111	SI:VOICE	(1,4,13,21)	2	2:40-3:30	W	MUSIC E303	D. BRITTON
	M MUP 111	SI:VOICE	(1,4,13,21)	2	2:40-3:30	W	MUSIC E211	J. DOAN
	M MUP 111	SI:VOICE	(1,4,13,21)	2	2:40-3:30	W	MUSIC E257	W. HOFFER
	M MUP 111	SI:VOICE	(1,4,13,21)	2	2:40-3:30	W	MUSIC E217	A. KOPTA
	M MUP 111	SI:VOICE	(1,4,13,21)	2	2:40-3:30	W	MUSIC E249	J. MAY
	M MUP 111	SI:VOICE	(1,4,13,21)	2	2:40-3:30	W	MUSIC E225	R. BAREFIELD
	M MUP 111	SI:FLUTE	(1,4,13,21)	2	2:40-3:30	W	MUSIC E401	E. BUCK
	M MUP 111	SI:OBOE	(1,4,13,21)	2	2:40-3:30	W	MUSIC E443	M. SCHURING
	M MUP 111	SI:CLARINET	(1,4,13,21)	2	2:40-3:30	W	MUSIC E433	R. SPRING
	M MUP 111	SI:CLARINET	(1,4,13,21)	2	2:40-3:30	W	MUSIC E441	J. MONTILLA
	M MUP 111	SI:SAXOPHONE	(1,4,13,21)	2	2:40-3:30	W	MUSIC W243	J. WYTKO
	M MUP 111	SI:BASSOON	(1,4,13,21)	2	2:40-3:30	W	MUSIC E427	J. LYMAN
	M MUP 111	SI:TRUMPET	(1,4,13,21)	2	2:40-3:30	W	MUSIC W240	D. HICKMAN
	M MUP 111	SI:HORN	(1,4,13,21)	2	2:40-3:30	W	MUSIC W211	J. ERICSON
	M MUP 111	SI:TROMBONE	(1,4,13,21)	2	2:40-3:30	W	MUSIC W238	G. WILSON
	M MUP 111	SI:EUPHONIUM	(1,4,13,21)	2	2:40-3:30	W	MUSIC W212	S. PILAFIAN
	M MUP 111	SI:TUBA	(1,4,13,21)	2	2:40-3:30	W	MUSIC W212	S. PILAFIAN
	M MUP 111	SI:PERCUSSION	(1,4,13,21)	2	2:40-3:30	W	MUSIC WB24	J. SMITH
	M MUP 111	SI:PERCUSSION	(1,4,13,21)	2	2:40-3:30	W	MUSIC WB22	M. SUNKETT
	M MUP 111	SI:PERCUSSION	(1,4,13,21)	2	2:40-3:30	W	MUSIC W105	D. MIO
	M MUP 111	SI:VIOLIN	(1,4,13,21)	2	2:40-3:30	W	MUSIC E451	K. MCLIN
	M MUP 111	SI:VIOLIN	(1,4,13,21)	2	2:40-3:30	W	MUSIC E417	J. SWARTZ
	M MUP 111	SI:VIOLIN	(1,4,13,21)	2	2:40-3:30	W	MUSIC E435	D. JIANG
	M MUP 111	SI:VIOLA	(1,4,13,21)	2	2:40-3:30	W	MUSIC E411	N. BUCK
	M MUP 111	SI:VIOLONCELLO	(1,4,13,21)	2	2:40-3:30	W	MUSIC E419	T. LANDSCHOOT
	M MUP 111	SI:CONTRABASS	(1,4,13,21)	2	2:40-3:30	W	MUSIC E425	S. SWAIM
	M MUP 111	SI:GUITAR	(1,4,13,21)	2	2:40-3:30	W	MUSIC E449	F. KOONCE
	M MUP 111	SI:HARP	(1,4,13,21)	2	2:40-3:30	W	GGMA 404	R. FOREMAN
	M MUP 111	SI:JAZZ GUITAR	(1,4,13,21)	2	2:40-3:30	W	MUSIC W107	C. CHAMPION
	M MUP 121	SI:PIANO	(1,13,15,24)	1	6:40PM 7:30	F	MUSIC W254	W. COSAND
	M MUP 121	SI:PIANO	(1,13,15,24)	1	6:40PM 7:30	F	MUSIC W258	R. HAMILTON
	M MUP 121	SI:PIANO	(1,13,15,24)	1	6:40PM 7:30	F	MUSIC W253	B. MEIR
	M MUP 121	SI:PIANO	(1,13,15,24)	1	6:40PM 7:30	F	MUSIC W260	C. PAGANO
	M MUP 121	SI:PIANO	(1,13,15,24)	1	6:40PM 7:30	F	MUSIC W255	J. THOMPSON
	M MUP 121	SI:PIANO	(1,13,15,24)	1	6:40PM 7:30	F	MUSIC W259	H. TESCAROLLO
	M MUP 121	SI:HARPSICHORD	(1,13,15,24)	1	6:40PM 7:30	F	MUSIC E185	STAFF
	M MUP 121	SI:ORGAN	(1,13,15,24)	1	6:40PM 7:30	F	MUSIC E177	K. MARSHALL
	M MUP 121	SI:VOICE	(1,13,15,24)	1	6:40PM 7:30	F	MUSIC E303	D. BRITTON

HERBERGER COLLEGE OF FINE ARTS

SCHED LINE	COURSE PFX NO.	COURSE TITLE	FOOTNOTE FLAGS	SEM HRS	MEETING TIME	DAYS	BLDG & ROOM	INSTRUCTOR
	M MUP 121	SI:VOICE	(1,13,15,24)	1	6:40PM 7:30	F	MUSIC E211	J. DOAN
	M MUP 121	SI:VOICE	(1,13,15,24)	1	6:40PM 7:30	F	MUSIC E257	W. HOFFER
	M MUP 121	SI:VOICE	(1,13,15,24)	1	6:40PM 7:30	F	MUSIC E217	A. KOPTA
	M MUP 121	SI:VOICE	(1,13,15,24)	1	6:40PM 7:30	F	MUSIC E249	J. MAY
	M MUP 121	SI:VOICE	(1,13,15,24)	1	6:40PM 7:30	F	MUSIC E225	R. BAREFIELD
	M MUP 121	SI:FLUTE	(1,13,15,24)	1	6:40PM 7:30	F	MUSIC E401	E. BUCK
	M MUP 121	SI:OBOE	(1,13,15,24)	1	6:40PM 7:30	F	MUSIC E443	M. SCHURING
	M MUP 121	SI:CLARINET	(1,13,15,24)	1	6:40PM 7:30	F	MUSIC E433	R. SPRING
	M MUP 121	SI:CLARINET	(1,13,15,24)	1	6:40PM 7:30	F	MUSIC E441	J. MONTILLA
	M MUP 121	SI:SAXOPHONE	(1,13,15,24)	1	6:40PM 7:30	F	MUSIC W243	J. WYTKO
	M MUP 121	SI:BASSOON	(1,13,15,24)	1	6:40PM 7:30	F	MUSIC E427	J. LYMAN
	M MUP 121	SI:TRUMPET	(1,13,15,24)	1	6:40PM 7:30	F	MUSIC W240	D. HICKMAN
	M MUP 121	SI:GUITAR	(1,13,15,24)	1	6:40PM 7:30	F	MUSIC E449	F. KOONCE
	M MUP 121	SI:HORN	(1,13,15,24)	1	6:40PM 7:30	F	MUSIC W241	J. ERICSON
	M MUP 121	SI:TROMBONE	(1,13,15,24)	1	6:40PM 7:30	F	MUSIC W238	G. WILSON
	M MUP 121	SI:EUPHONIUM	(1,13,15,24)	1	6:40PM 7:30	F	MUSIC W212	S. PILAFIAN
	M MUP 121	SI:TUBA	(1,13,15,24)	1	6:40PM 7:30	F	MUSIC W212	S. PILAFIAN
	M MUP 121	SI:PERCUSSION	(1,13,15,24)	1	6:40PM 7:30	F	MUSIC WB24	J. SMITH
	M MUP 121	SI:PERCUSSION	(1,13,15,24)	1	6:40PM 7:30	F	MUSIC WB22	M. SUNKETT
	M MUP 121	SI:PERCUSSION	(1,13,15,24)	1	6:40PM 7:30	F	MUSIC W105	D. MIO
	M MUP 121	SI:VIOLIN	(1,13,15,24)	1	6:40PM 7:30	F	MUSIC E451	K. MCLIN
	M MUP 121	SI:VIOLIN	(1,13,15,24)	1	6:40PM 7:30	F	MUSIC E417	J. SWARTZ
	M MUP 121	SI:VIOLIN	(1,13,15,24)	1	6:40PM 7:30	F	MUSIC E435	D. JIANG
	M MUP 121	SI:VIOLA	(1,13,15,24)	1	6:40PM 7:30	F	MUSIC E411	N. BUCK
	M MUP 121	SI:VIOLONCELLO	(1,13,15,24)	1	6:40PM 7:30	F	MUSIC E419	T. LANDSCHOOT
	M MUP 121	SI:CONTRABASS	(1,13,15,24)	1	6:40PM 7:30	F	MUSIC E425	S. SWAIM
	M MUP 121	SI:GUITAR	(1,13,15,24)	1	6:40PM 7:30	F	MUSIC E449	F. KOONCE
	M MUP 121	SI:HARP	(1,13,15,24)	1	6:40PM 7:30	F	GGMA 404	R. FOREMAN
	M MUP 121	SI:VOICE	(1,13,15,24)	1	6:40PM 7:30	F	MUSIC W107	C. CHAMPION
	M MUP 121	SI:PIANO	(1,13,15,24)	1	6:40PM 7:30	F	MUSIC W254	W. COSAND
	M MUP 121	SI:PIANO	(1,13,15,24)	1	6:40PM 7:30	F	MUSIC W258	R. HAMILTON
	M MUP 121	SI:PIANO	(1,13,15,24)	1	6:40PM 7:30	F	MUSIC W253	B. MEIR
	M MUP 121	SI:PIANO	(1,13,15,24)	1	6:40PM 7:30	F	MUSIC W260	C. PAGANO
	M MUP 121	SI:PIANO	(1,13,15,24)	1	6:40PM 7:30	F	MUSIC W255	J. THOMPSON
	M MUP 121	SI:PIANO	(1,13,15,24)	1	6:40PM 7:30	F	MUSIC W259	H. TESCAROLLO
	M MUP 121	SI:HARPSICHORD	(1,13,15,24)	1	6:40PM 7:30	F	MUSIC E185	STAFF
	M MUP 121	SI:ORGAN	(1,13,15,24)	1	6:40PM 7:30	F	MUSIC E177	K. MARSHALL
	M MUP 121	SI:VOICE	(1,13,15,24)	1	6:40PM 7:30	F	MUSIC E303	D. BRITTON
	M MUP 121	SI:VOICE	(1,13,15,24)	1	6:40PM 7:30	F	MUSIC E211	J. DOAN
	M MUP 121	SI:VOICE	(1,13,15,24)	1	6:40PM 7:30	F	MUSIC E303	D. BRITTON
	M MUP 121	SI:VOICE	(1,13,15,24)	1	6:40PM 7:30	F	MUSIC E217	A. KOPTA
	M MUP 121	SI:VOICE	(1,13,15,24)	1	6:40PM 7:30	F	MUSIC E249	J. MAY
	M MUP 121	SI:VOICE	(1,13,15,24)	1	6:40PM 7:30	F	MUSIC E225	R. BAREFIELD
	M MUP 121	SI:FLUTE	(1,13,15,24)	1	6:40PM 7:30	F	MUSIC E401	E. BUCK
	M MUP 121	SI:OBOE	(1,13,15,24)	1	6:40PM 7:30	F	MUSIC E443	M. SCHURING
	M MUP 121	SI:CLARINET	(1,13,15,24)	1	6:40PM 7:30	F	MUSIC E433	R. SPRING
	M MUP 121	SI:CLARINET	(1,13,15,24)	1	6:40PM 7:30	F	MUSIC E441	J. MONTILLA
	M MUP 121	SI:SAXOPHONE	(1,13,15,24)	1	6:40PM 7:30	F	MUSIC W243	J. WYTKO
	M MUP 121	SI:BASSOON	(1,13,15,24)	1	6:40PM 7:30	F	MUSIC E427	J. LYMAN
	M MUP 121	SI:TRUMPET	(1,13,15,24)	1	6:40PM 7:30	F	MUSIC W240	D. HICKMAN
	M MUP 121	SI:HORN	(1,13,15,24)	1	6:40PM 7:30	F	MUSIC W211	J. ERICSON
	M MUP 121	SI:TROMBONE	(1,13,15,24)	1	6:40PM 7:30	F		

HERBERGER COLLEGE OF FINE ARTS

SCHED LINE	COURSE PFX NO.	COURSE TITLE	FOOTNOTE FLAGS	SEM HRS	MEETING TIME	DAYS	BLDG & ROOM	INSTRUCTOR
51192	M MUP 210	BEG INSTRUMNTL COND	(4)	1	10:40-11:30	TTH	GGMA 209	M. PROVINCE
28950	M MUP 218	IMPROVISATION WRKSH	(4)	2	10:40-11:55	TTH	MUSIC W114	R. CROTTY
92541	M MUP 232	CLASS PIANO	(4,5,26)	1	10:40-11:30	MW	MUSIC W220	L. EHLERS
79927	M MUP 232	CLASS PIANO	(4,5,26)	1	10:40-11:30	TTH	MUSIC W220	L. EHLERS
53896	M MUP 232	CLASS PIANO	(4,5,26)	1	3:40-4:30	TTH	MUSIC W183	L. EHLERS
54432	M MUP 232	CLASS PIANO	(4,5,26)	1	8:40-9:30	MW	MUSIC W220	L. EHLERS
40454	M MUP 232	CLASS PIANO	(4,5,26)	1	12:40-1:30	TTH	MUSIC W183	L. EHLERS
68330	M MUP 232	CLASS PIANO	(4,5,26)	1	11:40-12:30	MW	MUSIC W220	L. EHLERS
57837	M MUP 232	CLASS PIANO	(4,5,26)	1	8:40-9:30	TTH	MUSIC W220	L. EHLERS
02351	M MUP 234	CLASS VOICE		1	12:40-1:30	TTH	MUSIC E275	J. MAY
	M MUP 236	JAZZ PIANO	(4)	1	1:40-2:30	WF	MUSIC W220	M. KOCOUR
11813	M MUP 294	ST:GUITAR FRETBOARD HARM II		1	12:40-1:30	TTH	MUSIC W107	C. CHAMPION
	M MUP 294	ST:ACTING FOR MUSIC THEATRE		3	10:40-11:55	TTH	MUSIC EB294	J. TONGRET
21990	M MUP 302	ADV CLASS PIANO	(4,5)	1	3:40-5:30	T	MUSIC W183	L. EHLERS
	M MUP 311	SI:PIANO	(1,4,13,21)	2	2:40-3:30	W	MUSIC W254	W. COSAND
	M MUP 311	SI:PIANO	(1,4,13,21)	2	2:40-3:30	W	MUSIC W258	R. HAMILTON
	M MUP 311	SI:PIANO	(1,4,13,21)	2	2:40-3:30	W	MUSIC W253	B. MEIR
	M MUP 311	SI:PIANO	(1,4,13,21)	2	2:40-3:30	W	MUSIC W260	C. PAGANO
	M MUP 311	SI:PIANO	(1,4,13,21)	2	2:40-3:30	W	MUSIC W255	J. THOMPSON
	M MUP 311	SI:PIANO	(1,4,13,21)	2	2:40-3:30	W	MUSIC W259	H. TESCAROLLO
	M MUP 311	SI:HARPSICHORD	(1,4,13,21)	2	2:40-3:30	W	MUSIC E185	STAFF
	M MUP 311	SI:ORGAN	(1,4,13,21)	2	2:40-3:30	W	MUSIC E177	K. MARSHALL
	M MUP 311	SI:VOICE	(1,4,13,21)	2	2:40-3:30	W	MUSIC E303	D. BRITTON
	M MUP 311	SI:VOICE	(1,4,13,21)	2	2:40-3:30	W	MUSIC E211	J. DOAN
	M MUP 311	SI:VOICE	(1,4,13,21)	2	2:40-3:30	W	MUSIC E257	W. HOFFER
	M MUP 311	SI:VOICE	(1,4,13,21)	2	2:40-3:30	W	MUSIC E217	A. KOPTA
	M MUP 311	SI:VOICE	(1,4,13,21)	2	2:40-3:30	W	MUSIC E249	J. MAY
	M MUP 311	SI:VOICE	(1,4,13,21)	2	2:40-3:30	W	MUSIC E225	R. BAREFIELD
	M MUP 311	SI:FLUTE	(1,4,13,21)	2	2:40-3:30	W	MUSIC E401	E. BUCK
	M MUP 311	SI:OBOE	(1,4,13,21)	2	2:40-3:30	W	MUSIC E443	M. SCHURING
	M MUP 311	SI:CLARINET	(1,4,13,21)	2	2:40-3:30	W	MUSIC E433	R. SPRING
	M MUP 311	SI:CLARINET	(1,4,13,21)	2	2:40-3:30	W	MUSIC E441	J. MONTILLA
	M MUP 311	SI:SAXOPHONE	(1,4,13,21)	2	2:40-3:30	W	MUSIC W243	J. WYTKO
	M MUP 311	SI:BASSOON	(1,4,13,21)	2	2:40-3:30	W	MUSIC E427	J. LYMAN
	M MUP 311	SI:TRUMPET	(1,4,13,21)	2	2:40-3:30	W	MUSIC W240	D. HICKMAN
	M MUP 311	SI:HORN	(1,4,13,21)	2	2:40-3:30	W	MUSIC W241	J. ERICSON
	M MUP 311	SI:TROMBONE	(1,4,13,21)	2	2:40-3:30	W	MUSIC W238	G. WILSON
	M MUP 311	SI:EUPHONIUM	(1,4,13,21)	2	2:40-3:30	W	MUSIC W242	S. PILAFIAN
	M MUP 311	SI:TUBA	(1,4,13,21)	2	2:40-3:30	W	MUSIC W242	S. PILAFIAN
	M MUP 311	SI:PERCUSSION	(1,4,13,21)	2	2:40-3:30	W	MUSIC WB24	J. SMITH
	M MUP 311	SI:PERCUSSION	(1,4,13,21)	2	2:40-3:30	W	MUSIC WB22	M. SUNKETT
	M MUP 311	SI:PERCUSSION	(1,4,13,21)	2	2:40-3:30	W	MUSIC W105	D. MOIO
	M MUP 311	SI:VIOLIN	(1,4,13,21)	2	2:40-3:30	W	MUSIC E451	K. MCCLIN
	M MUP 311	SI:VIOLIN	(1,4,13,21)	2	2:40-3:30	W	MUSIC E417	J. SWARTZ
	M MUP 311	SI:VIOLIN	(1,4,13,21)	2	2:40-3:30	W	MUSIC E435	D. JIANG
	M MUP 311	SI:VIOLA	(1,4,13,21)	2	2:40-3:30	W	MUSIC E419	T. LANDSCHOOT
	M MUP 311	SI:VIOLONCELLO	(1,4,13,21)	2	2:40-3:30	W	MUSIC E425	S. SWAIM
	M MUP 311	SI:CONTRABASS	(1,4,13,21)	2	2:40-3:30	W	MUSIC E449	F. KOONCE
	M MUP 311	SI:GUITAR	(1,4,13,21)	2	2:40-3:30	W	GGMA 404	R. FOREMAN
	M MUP 311	SI:HARP	(1,4,13,21)	2	2:40-3:30	W	GGMA 404	R. FOREMAN
	M MUP 311	SI:JAZZ GUITAR	(1,4,13,21)	2	2:40-3:30	W	MUSIC W107	C. CHAMPION
83284	M MUP 319	RECORDING STUDIO TECHNIQUES		2	6:40PM 8:30	T	MUSIC W123	C. RIGSBY
	M MUP 321	SI:PIANO	(1,13,15,24)	1	6:40PM 7:30	F	MUSIC W254	W. COSAND
	M MUP 321	SI:PIANO	(1,13,15,24)	1	6:40PM 7:30	F	MUSIC W258	R. HAMILTON
	M MUP 321	SI:PIANO	(1,13,15,24)	1	6:40PM 7:30	F	MUSIC W253	B. MEIR
	M MUP 321	SI:PIANO	(1,13,15,24)	1	6:40PM 7:30	F	MUSIC W260	C. PAGANO
	M MUP 321	SI:PIANO	(1,13,15,24)	1	6:40PM 7:30	F	MUSIC W255	J. THOMPSON
	M MUP 321	SI:PIANO	(1,13,15,24)	1	6:40PM 7:30	F	MUSIC W259	H. TESCAROLLO
	M MUP 321	SI:HARPSICHORD	(1,13,15,24)	1	6:40PM 7:30	F	MUSIC E185	STAFF
	M MUP 321	SI:ORGAN	(1,13,15,24)	1	6:40PM 7:30	F	MUSIC E177	K. MARSHALL
	M MUP 321	SI:VOICE	(1,13,15,24)	1	6:40PM 7:30	F	MUSIC E303	D. BRITTON
	M MUP 321	SI:VOICE	(1,13,15,24)	1	6:40PM 7:30	F	MUSIC E211	J. DOAN
	M MUP 321	SI:VOICE	(1,13,15,24)	1	6:40PM 7:30	F	MUSIC E257	W. HOFFER
	M MUP 321	SI:VOICE	(1,13,15,24)	1	6:40PM 7:30	F	MUSIC E217	A. KOPTA
	M MUP 321	SI:VOICE	(1,13,15,24)	1	6:40PM 7:30	F	MUSIC E249	J. MAY
	M MUP 321	SI:VOICE	(1,13,15,24)	1	6:40PM 7:30	F	MUSIC E225	R. BAREFIELD
	M MUP 321	SI:FLUTE	(1,13,15,24)	1	6:40PM 7:30	F	MUSIC E401	E. BUCK
	M MUP 321	SI:OBOE	(1,13,15,24)	1	6:40PM 7:30	F	MUSIC E443	M. SCHURING
	M MUP 321	SI:CLARINET	(1,13,15,24)	1	6:40PM 7:30	F	MUSIC E433	R. SPRING
	M MUP 321	SI:CLARINET	(1,13,15,24)	1	6:40PM 7:30	F	MUSIC E441	J. MONTILLA
	M MUP 321	SI:SAXOPHONE	(1,13,15,24)	1	6:40PM 7:30	F	MUSIC W243	J. WYTKO
	M MUP 321	SI:BASSOON	(1,13,15,24)	1	6:40PM 7:30	F	MUSIC E427	J. LYMAN
	M MUP 321	SI:TRUMPET	(1,13,15,24)	1	6:40PM 7:30	F	MUSIC W240	D. HICKMAN

HERBERGER COLLEGE OF FINE ARTS

SCHED LINE	COURSE PFX NO.	COURSE TITLE	FOOTNOTE FLAGS	SEM HRS	MEETING TIME	DAYS	BLDG & ROOM	INSTRUCTOR
	M MUP 321	SI:HORN	(1,13,15,24)	1	6:40PM 7:30	F	MUSIC W241	J. ERICSON
	M MUP 321	SI:TROMBONE	(1,13,15,24)	1	6:40PM 7:30	F	MUSIC W238	G. WILSON
	M MUP 321	SI:EUPHONIUM	(1,13,15,24)	1	6:40PM 7:30	F	MUSIC W242	S. PILAFIAN
	M MUP 321	SI:TUBA	(1,13,15,24)	1	6:40PM 7:30	F	MUSIC W242	S. PILAFIAN
	M MUP 321	SI:PERCUSSION	(1,13,15,24)	1	6:40PM 7:30	F	MUSIC WB24	J. SMITH
	M MUP 321	SI:PERCUSSION	(1,13,15,24)	1	6:40PM 7:30	F	MUSIC WB22	M. SUNKETT
	M MUP 321	SI:PERCUSSION	(1,13,15,24)	1	6:40PM 7:30	F	MUSIC W105	D. MOIO
	M MUP 321	SI:VIOLIN	(1,13,15,24)	1	6:40PM 7:30	F	MUSIC E451	K. MCCLIN
	M MUP 321	SI:VIOLIN	(1,13,15,24)	1	6:40PM 7:30	F	MUSIC E417	J. SWARTZ
	M MUP 321	SI:VIOLIN	(1,13,15,24)	1	6:40PM 7:30	F	MUSIC E435	D. JIANG
	M MUP 321	SI:VIOLA	(1,13,15,24)	1	6:40PM 7:30	F	MUSIC E419	T. LANDSCHOOT
	M MUP 321	SI:VIOLONCELLO	(1,13,15,24)	1	6:40PM 7:30	F	MUSIC E425	S. SWAIM
	M MUP 321	SI:CONTRABASS	(1,13,15,24)	1	6:40PM 7:30	F	MUSIC E449	F. KOONCE
	M MUP 321	SI:GUITAR	(1,13,15,24)	1	6:40PM 7:30	F	GGMA 404	R. FOREMAN
	M MUP 321	SI:HARP	(1,13,15,24)	1	6:40PM 7:30	F	GGMA 404	R. FOREMAN
	M MUP 321	SI:JAZZ GUITAR	(1,13,15,24)	1	6:40PM 7:30	F	MUSIC W107	C. CHAMPION
	M MUP 321	SI:PIANO	(1,13,15,24)	1	6:40PM 7:30	F	MUSIC W254	W. COSAND
	M MUP 321	SI:PIANO	(1,13,15,24)	1	6:40PM 7:30	F	MUSIC W258	R. HAMILTON
	M MUP 321	SI:PIANO	(1,13,15,24)	1	6:40PM 7:30	F	MUSIC W253	B. MEIR
	M MUP 321	SI:PIANO	(1,13,15,24)	1	6:40PM 7:30	F	MUSIC W260	C. PAGANO
	M MUP 321	SI:PIANO	(1,13,15,24)	1	6:40PM 7:30	F	MUSIC W255	J. THOMPSON
	M MUP 321	SI:PIANO	(1,13,15,24)	1	6:40PM 7:30	F	MUSIC W259	H. TESCAROLLO
	M MUP 321	SI:HARPSICHORD	(1,13,15,24)	1	6:40PM 7:30	F	MUSIC E185	STAFF
	M MUP 321	SI:ORGAN	(1,13,15,24)	1	6:40PM 7:30	F	MUSIC E177	K. MARSHALL
	M MUP 321	SI:VOICE	(1,13,15,24)	1	6:40PM 7:30	F	MUSIC E303	D. BRITTON
	M MUP 321	SI:VOICE	(1,13,15,24)	1	6:40PM 7:30	F	MUSIC E211	J. DOAN
	M MUP 321	SI:VOICE	(1,13,15,24)	1	6:40PM 7:30	F	MUSIC E257	W. HOFFER
	M MUP 321	SI:VOICE	(1,13,15,24)	1	6:40PM 7:30	F	MUSIC E217	A. KOPTA
	M MUP 321	SI:VOICE	(1,13,15,24)	1	6:40PM 7:30	F	MUSIC E249	J. MAY
	M MUP 321	SI:VOICE	(1,13,15,24)	1	6:40PM 7:30	F	MUSIC E225	R. BAREFIELD
	M MUP 321	SI:FLUTE	(1,13,15,24)	1	6:40PM 7:30	F	MUSIC E401	E. BUCK
	M MUP 321	SI:OBOE	(1,13,15,24)	1	6:40PM 7:30	F	MUSIC E443	M. SCHURING
	M MUP 321	SI:CLARINET	(1,13,15,24)	1	6:40PM 7:30	F	MUSIC E433	R. SPRING
	M MUP 321	SI:CLARINET	(1,13,15,24)	1	6:40PM 7:30	F	MUSIC E441	J. MONTILLA
	M MUP 321	SI:SAXOPHONE	(1,13,15,24)	1	6:40PM 7:30	F	MUSIC W243	J. WYTKO
	M MUP 321	SI:BASSOON	(1,13,15,24)	1	6:40PM 7:30	F	MUSIC E427	J. LYMAN
	M MUP 321	SI:TRUMPET	(1,13,15,24)	1	6:40PM 7:30	F	MUSIC W240	D. HICKMAN
	M MUP 321	SI:PIANO	(1,13,15,24)	1	6:40PM 7:30	F	MUSIC W254	W. COSAND
	M MUP 321	SI:PIANO	(1,13,15,24)	1	6:40PM 7:30	F	MUSIC W258	R. HAMILTON
	M MUP 321	SI:PIANO	(1,13,15,24)	1	6:40PM 7:30	F	MUSIC W253	B. MEIR
	M MUP 321	SI:PIANO	(1,13,15,24)	1	6:40PM 7:30	F	MUSIC W260	C. PAGANO
	M MUP 321	SI:PIANO	(1,13,15,24)	1	6:40PM 7:30	F	MUSIC W255	J. THOMPSON
	M MUP 321	SI:PIANO	(1,13,15,24)	1	6:40PM 7:30	F	MUSIC W259	H. TESCAROLLO
	M MUP 321	SI:HARPSICHORD	(1,13,15,24)	1	6:40PM 7:30	F	MUSIC E185	STAFF
	M MUP 321	SI:ORGAN	(1,13,15,24)	1	6:40PM 7:30	F	MUSIC E177	K. MARSHALL
	M MUP 321	SI:VOICE	(1,13,15,24)	1	6:40PM 7:30	F	MUSIC E303	D. BRITTON
	M MUP 321	SI:VOICE	(1,13,15,24)	1	6:40PM 7:30	F	MUSIC E211	J. DOAN
	M MUP 321	SI:VOICE	(1,13,15,24)	1				

HERBERGER COLLEGE OF FINE ARTS

SCHED LINE	COURSE PFX NO.	COURSE TITLE	FOOTNOTE FLAGS	SEM HRS	MEETING TIME	DAYS	BLDG & ROOM	INSTRUCTOR
84607	M MUP 372	MUS THTR:ORCHST II	(21)	1	7:15PM 9:45	W	GGMA 311	W. REBER
92487	M MUP 373	MTP:PRIN ROLE	(21)	1	4:40PM 5:30	F	MUSIC EB294	W. REBER
63440	M MUP 373	MUS THTR:PERF CHORUS	(21)	1	5:40PM 6:30	F	MUSIC EB294	W. REBER
33342	M MUP 374	MUS THTR:PROD:TECH	(1,4)	1	2:40-3:30	TTH	MUSIC EB294	W. SYMINGTON
60291	M MUP 374	MUS THTR:PROD:PROB	(1,4)	1	4:40PM 5:30	W	MUSIC EB185	W. SYMINGTON
	M MUP 376	NEW MUSIC ENSEMBLE	(1)	1	8:00PM 10:00	T	GGMA 311	G. HACKBARTH
	M MUP 379	CME:WOODWINDS	(1)	1	4:40PM 6:30	T	MUSIC E275	M. SCHURING
	M MUP 379	CME:JAZZ GUITAR	(1)	1	5:40PM 6:30	T	MUSIC W114	C. CHAMPION
	M MUP 379	CME:JAZZ BRASS	(1)	1	1:40-2:30	F	MUSIC W242	R. CROTTY
	M MUP 379	CME:STRINGS	(1)	1	2:40-3:30	TTH	MUSIC E275	J. SWARTZ
	M MUP 379	CME:STUDIO SAX JAZZ	(1)	1	2:40-3:30	TTH	MUSIC W243	B. RUTH
	M MUP 379	CME:PA/STW/WW/BR	(1)	1	2:40-4:00	F	MUSIC W251	A. CAMPBELL
	M MUP 379	CME:TROMBONE	(1)	1	12:40-1:30	TTH	GGMA 212	G. WILSON
	M MUP 379	CME:PIANO ENS	(1)	1	2:40-4:30	T	MUSIC W254	W. COSAND
	M MUP 379	CME:SAX	(1)	1	2:40-3:30	TTH	MUSIC E283	J. WYTKO
	M MUP 379	CME:JAZZ	(1)	1	3:40-4:40	F	MUSIC W114	M. KOCOOUR
	M MUP 379	CME:TUBA ENS	(1)	1	1:40-2:30	MF	MUSIC E510	S. PILAFIAN
	M MUP 379	CME:GUITAR ENS	(1)	1	1:40-2:30	TTH	GGMA 212	F. KOONCE
	M MUP 379	CME:BRASS QUINT	(1)	1	2:40-3:30	T	MUSIC W242	S. PILAFIAN
	M MUP 379	CME:BASS ENS	(1)	1	2:40-3:30	TTH	MUSIC E425	S. SWAIM
20887	M MUP 379	CME:HERBERGER SINGRS	(1)	1	3:40-4:30	TTH	GGMA 212	G. GENTRY
	M MUP 379	CME:JAZZ PIANO	(1)	1	2:40-3:30	TTH	MUSIC W114	M. KOCOOUR
	M MUP 379	CME:JAZZ BASS	(1)	1	2:40-3:30	T	MUSIC W107	D. KILIAN
	M MUP 385	PERC ENS:CONTEMPORY	(1)	1	10:40-11:30	TTH	MUSIC WB10	J. SMITH
	M MUP 385	PERC ENS:STEEL DRUM	(1)	1	12:40-1:30	TTH	MUSIC WB10	J. SMITH
	M MUP 385	PERC ENS:JAZZ	(1)	1	11:40-12:30	TTH	MUSIC WB10	M. SUNKETT
	M MUP 386	JB:CONCERT JAZZ	(1)	1	11:40-1:30	TTH	MUSIC W114	S. PILAFIAN
	M MUP 386	JB:LATIN JAZZ ENSEMBLE	(1)	1	11:40-12:30	TTH	MUSIC W114	M. SUNKETT
	M MUP 386	JB:JAZZ REP BAND	(1)	1	5:40PM 8:30	T	MUSIC W114	P. BREWER
45437	M MUP 387	ETH ENS:MARIACHI DDS	(1)	1	5:30PM 7:30	T	GGMA 209	J. HAEFER
	M MUP 387	ETH ENS:MARIACHI ASU	(1)	1	3:40-5:00	T	GGMA 209	J. HAEFER
			(1)	1	2:40-4:00	F	GGMA 209	
			(1)	1	1:40-2:55	TTH	MUSIC WB10	M. SUNKETT
10496	M MUP 387	ETHN ENS:AFRICAN DRUMMING	(1)	1	5:30PM 7:30	W	MUSIC WB10	T. SOLIS
66192	M MUP 387	ETHN ENS:MARIACHI	(1)	1	5:30PM 7:30	M	GGMA 206	T. SOLIS
77546	M MUP 387	ETHN ENS:GAMELAN	(1)	1	5:30PM 7:30	M	GGMA 206	T. SOLIS
18431	M MUP 388	PIANO ACCOMPANYING	(1,4)	1	2:40-4:30	T	MUSIC E510	E. SELLHEIM
32964	M MUP 388	PIANO ACCOMPANYING	(1,4)	1	2:40-4:30	T	MUSIC E510	A. CAMPBELL
	M MUP 418	ADV IMPROVISATION	(1)	2	1:40-2:30	TTH	MUSIC W114	M. KOCOOUR
	M MUP 451	REP:WOODWINDS	(1)	2	4:40PM 6:30	T	MUSIC E443	M. SCHURING
	M MUP 451	REP:BRASS	(1)	2	4:40PM 6:30	T	MUSIC W238	G. WILSON
	M MUP 451	REP:GUITAR	(4)	2	2:40-4:30	T	MUSIC E449	F. KOONCE
	M MUP 451	REP:BROADWAY	(1)	2	3:40-5:30	M	MUSIC EB294	J. TONGRET
	M MUP 451	R:LOWER STRINGS	(1)	2	4:40PM 6:30	T	MUSIC E425	S. SWAIM
	M MUP 451	REP:PIANO CHAMBER MUSIC	(1)	2	4:40PM 6:30	T	MUSIC W251	A. CAMPBELL
	M MUP 451	REP:CELLO	(1)	2	2:30-4:00	F	MUSIC E419	T. LANDSCHOOT
79434	M MUP 454	SONG LITERATURE	(4)	2	4:40PM 6:30	M	MUSIC E275	R. BAREFIELD
70645	M MUP 481	PERF PED:WOODWINDS	(1)	2	4:40PM 6:30	T	MUSIC E443	M. SCHURING
	M MUP 481	PERF PED:BRASS	(1)	2	4:40PM 6:30	T	MUSIC W238	G. WILSON
11671	M MUP 481	PERF PED:LOWER STRINGS	(1)	2	4:40PM 7:30	TH	MUSIC E425	S. SWAIM
65016	M MUP 481	PERF PED: UPPER STRINGS	(1)	2	4:40PM 7:30	TH	MUSIC E417	J. SWARTZ
50647	M MUP 482	PIANO PEDAGOGY II	(1)	2	1:40-2:30	TTH	MUSIC W220	J. THOMPSON
95748	M MUP 487	PIANO ACCOMPANYING	(1)	1	2:40-4:30	TH	MUSIC E510	A. CAMPBELL
	M MUP 493	HONORS THESIS	(14,15)	1-6	2:40-3:30	F	MUSIC E167	K. BRYAN
25029	M MUP 494	ST:ORCHESTRAL VIOLA	(1)	1	4:40PM 5:30	W	MUSIC W123	N. BUCK
71709	M MUP 494	ST:ORCHESTRAL CELLO	(1)	1	3:40-4:30	M	GGMA 209	T. LANDSCHOOT
45740	M MUP 494	ST:ORCHESTRAL VIOLIN	(1)	1	4:40PM 5:30	W	MUSIC E417	J. SWARTZ
95422	M MUP 494	ST:PEP BAND	(1)	1	3:40-4:30	F	GGMA 311	M. PROVINCE
82008	M MUP 494	ST:ORCHESTRAL BASS	(1)	1	4:40PM 5:30	W	MUSIC E425	S. SWAIM
97556	M MUP 494	ST:INDIVID, MUS CAREERS & PROMOTION	(1)	2	2:40-4:30	F	MUSIC E510	D. HICKMAN
	M MUP 494	ST:VOCAL COACHING	(1)	1	4:40PM 5:30	F	MUSIC EB294	R. MILLS
	M MUP 495	PERFORMANCE	(1)	1	7:40PM 8:30	F	MUSIC W242	S. PILAFIAN
	M MUP 496	PERFORMANCE	(1)	1	7:40PM 8:30	F	MUSIC W242	S. PILAFIAN
	M MUP 499	INDIVIDUALIZED INSTRUCTION	(14,15)	1-3	3:40-4:30	M	MUSIC W242	S. PILAFIAN
	M MUP 508	STUDIO OBSERVATION	(1)	1	2:40-3:30	W	MUSIC W255	J. THOMPSON
	M MUP 511	SI:PIANO	(1,4,13,21)	2	2:40-3:30	W	MUSIC W254	W. COSAND
	M MUP 511	SI:PIANO	(1,4,13,21)	2	2:40-3:30	W	MUSIC W258	R. HAMILTON

HERBERGER COLLEGE OF FINE ARTS

SCHED LINE	COURSE PFX NO.	COURSE TITLE	FOOTNOTE FLAGS	SEM HRS	MEETING TIME	DAYS	BLDG & ROOM	INSTRUCTOR
	M MUP 511	SI:PIANO	(1,4,13,21)	2	2:40-3:30	W	MUSIC W253	B. MEIR
	M MUP 511	SI:PIANO	(1,4,13,21)	2	2:40-3:30	W	MUSIC W260	C. PAGANO
	M MUP 511	SI:PIANO	(1,4,13,21)	2	2:40-3:30	W	MUSIC W255	J. THOMPSON
	M MUP 511	SI:PIANO	(1,4,13,21)	2	2:40-3:30	W	MUSIC E259	H. TESCAROLLO
	M MUP 511	SI:HARPISCHORD	(1,4,13,21)	2	2:40-3:30	W	MUSIC E185	STAFF
	M MUP 511	SI:ORGAN	(1,4,13,21)	2	2:40-3:30	W	MUSIC E177	K. MARSHALL
	M MUP 511	SI:VOICE	(1,4,13,21)	2	2:40-3:30	W	MUSIC E303	D. BRITTON
	M MUP 511	SI:VOICE	(1,4,13,21)	2	2:40-3:30	W	MUSIC E211	J. DOAN
	M MUP 511	SI:VOICE	(1,4,13,21)	2	2:40-3:30	W	MUSIC E257	W. HOFFER
	M MUP 511	SI:VOICE	(1,4,13,21)	2	2:40-3:30	W	MUSIC E217	A. KOPTA
	M MUP 511	SI:VOICE	(1,4,13,21)	2	2:40-3:30	W	MUSIC E249	J. MAY
	M MUP 511	SI:VOICE	(1,4,13,21)	2	2:40-3:30	W	MUSIC E225	R. BAREFIELD
	M MUP 511	SI:FLUTE	(1,4,13,21)	2	2:40-3:30	W	MUSIC E401	E. BUCK
	M MUP 511	SI:OBOE	(1,4,13,21)	2	2:40-3:30	W	MUSIC E443	M. SCHURING
	M MUP 511	SI:CLARINET	(1,4,13,21)	2	2:40-3:30	W	MUSIC E433	R. SPRING
	M MUP 511	SI:CLARINET	(1,4,13,21)	2	2:40-3:30	W	MUSIC E441	J. MONTILLA
	M MUP 511	SI:SAXOPHONE	(1,4,13,21)	2	2:40-3:30	W	MUSIC W243	J. WYTKO
	M MUP 511	SI:BASSOON	(1,4,13,21)	2	2:40-3:30	W	MUSIC E427	J. LYMAN
	M MUP 511	SI:TRUMPET	(1,4,13,21)	2	2:40-3:30	W	MUSIC W240	D. HICKMAN
	M MUP 511	SI:HORN	(1,4,13,21)	2	2:40-3:30	W	MUSIC W241	J. ERICSON
	M MUP 511	SI:TROMBONE	(1,4,13,21)	2	2:40-3:30	W	MUSIC W238	G. WILSON
	M MUP 511	SI:EUPHONIUM	(1,4,13,21)	2	2:40-3:30	W	MUSIC W242	S. PILAFIAN
	M MUP 511	SI:TUBA	(1,4,13,21)	2	2:40-3:30	W	MUSIC W245	S. PILAFIAN
	M MUP 511	SI:PERCUSSION	(1,4,13,21)	2	2:40-3:30	W	MUSIC WB24	J. SMITH
	M MUP 511	SI:PERCUSSION	(1,4,13,21)	2	2:40-3:30	W	MUSIC WB22	M. SUNKETT
	M MUP 511	SI:VIOLIN	(1,4,13,21)	2	2:40-3:30	W	MUSIC E451	K. MCLIN
	M MUP 511	SI:VIOLIN	(1,4,13,21)	2	2:40-3:30	W	MUSIC E435	D. JIANG
	M MUP 511	SI:VIOLA	(1,4,13,21)	2	2:40-3:30	W	MUSIC E411	N. BUCK
	M MUP 511	SI:VIOLONCELLO	(1,4,13,21)	2	2:40-3:30	W	MUSIC E419	T. LANDSCHOOT
	M MUP 511	SI:CONTRABASS	(1,4,13,21)	2	2:40-3:30	W	MUSIC E425	S. SWAIM
	M MUP 511	SI:GUITAR	(1,4,13,21)	1	2:40-3:30	W	MUSIC E449	F. KOONCE
	M MUP 511	SI:ACCOMPANYING	(1,4,13,21)	1	6:40PM 7:30	F	MUSIC W252	E. SELLHEIM
	M MUP 511	SI:ACCOMPANYING	(1,4,13,21)	1	6:40PM 7:30	F	MUSIC W251	A. CAMPBELL
	M MUP 511	SI:ACCOMPANYING	(1,4,13,21)	1	6:40PM 7:30	F	MUSIC W254	W. COSAND
	M MUP 511	SI:ACCOMPANYING	(1,4,13,21)	1	6:40PM 7:30	F	MUSIC W258	R. HAMILTON
	M MUP 511	SI:PIANO	(1,4,13,21)	2-4	2:40-3:30	W	MUSIC W254	W. COSAND

HERBERGER COLLEGE OF FINE ARTS

SCHED LINE	COURSE PFX NO.	COURSE TITLE	FOOTNOTE FLAGS	SEM HRS	MEETING TIME	DAYS	BLDG & ROOM	INSTRUCTOR
	M MUP 527	SI:PIANO	(1,4,13,21)	2-4	2:40-3:30	W	MUSIC W258	R. HAMILTON
	M MUP 527	SI:PIANO	(1,4,13,21)	2-4	2:40-3:30	W	MUSIC W253	B. MEIR
	M MUP 527	SI:PIANO	(1,4,13,21)	2-4	2:40-3:30	W	MUSIC W260	C. PAGANO
	M MUP 527	SI:PIANO	(1,4,13,21)	2-4	2:40-3:30	W	MUSIC W255	J. THOMPSON
	M MUP 527	SI:PIANO	(1,4,13,21)	2-4	2:40-3:30	W	MUSIC W259	H. TESCAROLLO
	M MUP 527	SI:HARPSICHORD	(1,4,13,21)	2-4	2:40-3:30	W	MUSIC E185	STAFF
	M MUP 527	SI:ORGAN	(1,4,13,21)	2-4	2:40-3:30	W	MUSIC E177	K. MARSHALL
	M MUP 527	SI:VOICE	(1,4,13,21)	2-4	2:40-3:30	W	MUSIC E303	D. BRITTON
	M MUP 527	SI:VOICE	(1,4,13,21)	2-4	2:40-3:30	W	MUSIC E211	J. DOAN
	M MUP 527	SI:VOICE	(1,4,13,21)	2-4	2:40-3:30	W	MUSIC E257	W. HOFFER
	M MUP 527	SI:VOICE	(1,4,13,21)	2-4	2:40-3:30	W	MUSIC E217	A. KOPTA
	M MUP 527	SI:VOICE	(1,4,13,21)	2-4	2:40-3:30	W	MUSIC E249	J. MAY
	M MUP 527	SI:VOICE	(1,4,13,21)	2-4	2:40-3:30	W	MUSIC E225	R. BAREFIELD
	M MUP 527	SI:FLUTE	(1,4,13,21)	2-4	2:40-3:30	W	MUSIC E401	E. BUCK
	M MUP 527	SI:OBOE	(1,4,13,21)	2-4	2:40-3:30	W	MUSIC E443	M. SCHURING
	M MUP 527	SI:CLARINET	(1,4,13,21)	2-4	2:40-3:30	W	MUSIC E433	R. SPRING
	M MUP 527	SI:CLARINET	(1,4,13,21)	2-4	2:40-3:30	W	MUSIC E441	J. MONTILLA
	M MUP 527	SI:SAXOPHONE	(1,4,13,21)	2-4	2:40-3:30	W	MUSIC W243	J. WYTKO
	M MUP 527	SI:BASSOON	(1,4,13,21)	2-4	2:40-3:30	W	MUSIC E427	J. LYMAN
	M MUP 527	SI:TRUMPET	(1,4,13,21)	2-4	2:40-3:30	W	MUSIC W240	D. HICKMAN
	M MUP 527	SI:HORN	(1,4,13,21)	2-4	2:40-3:30	W	MUSIC W241	J. ERICSON
	M MUP 527	SI:TROMBONE	(1,4,13,21)	2-4	2:40-3:30	W	MUSIC W238	G. WILSON
	M MUP 527	SI:EUPHONIUM	(1,4,13,21)	2-4	2:40-3:30	W	MUSIC W242	S. PILAFIAN
	M MUP 527	SI:TUBA	(1,4,13,21)	2-4	2:40-3:30	W	MUSIC W242	S. PILAFIAN
	M MUP 527	SI:PERCUSSION	(1,4,13,21)	2-4	2:40-3:30	W	MUSIC WB24	J. SMITH
	M MUP 527	SI:PERCUSSION	(1,4,13,21)	2-4	2:40-3:30	W	MUSIC WB22	M. SUNKETT
	M MUP 527	SI:VIOLIN	(1,4,13,21)	2-4	2:40-3:30	W	MUSIC E451	K. MCLIN
	M MUP 527	SI:VIOLIN	(1,4,13,21)	2-4	2:40-3:30	W	MUSIC E417	J. SWARTZ
	M MUP 527	SI:VIOLIN	(1,4,13,21)	2-4	2:40-3:30	W	MUSIC E435	D. JIANG
	M MUP 527	SI:VIOLA	(1,4,13,21)	2-4	2:40-3:30	W	MUSIC E411	N. BUCK
	M MUP 527	SI:VIOLONCELLO	(1,4,13,21)	2-4	2:40-3:30	W	MUSIC E419	T. LANDSCHOOT
	M MUP 527	SI:CONTRABASS	(1,4,13,21)	2-4	2:40-3:30	W	MUSIC E425	S. SWAIM
	M MUP 527	SI:GUITAR	(1,4,13,21)	2-4	2:40-3:30	W	MUSIC E449	F. KOONCE
	M MUP 527	SI:ACCOMPANYING	(1,4,13,21)	2-4	2:40-3:30	W	MUSIC W252	E. SELLHEIM
	M MUP 527	SI:ACCOMPANYING	(1,4,13,21)	2-4	2:40-3:30	W	MUSIC W251	A. CAMPBELL
	M MUP 527	SI:ORC CONDUCTING	(1,4,13,21)	2-4	2:40-3:30	W	GGMA 202	T. RUSSELL
	M MUP 527	SI:BAND CONDUCTING	(1,4,13,21)	2-4	2:40-3:30	W	GGMA 213	G. HILL
59795	M MUP 544	CHAMBER ORCHESTRA	(1)	1	12:45-2:30	TTH	GGMA 311	T. RUSSELL
57889	M MUP 545	SYMPHONY ORCHESTRA	(1)	1	12:45-2:30	MTWTF	GGMA 311	T. RUSSELL
NOTE: STRINGS								
94500	M MUP 545	SYMPHONY ORCHESTRA	(1)	1	12:45-2:30	MWF	GGMA 311	T. RUSSELL
NOTE: WINDS & PERCUSSION								
77440	M MUP 546	SINFONIETTA	(1)	1	3:45-5:30	MW	GGMA 311	K. DAN
67023	M MUP 550	CHORAL UNION	(1,21)	1	7:00PM 9:00	T	MUR 201	D. SCHILDKRET
					7:05PM 9:00	T	MUR 101	
	M MUP 551	REP:WOODWINDS	(1)	2	4:40PM 6:30	T	MUSIC E443	M. SCHURING
	M MUP 551	REP:BRASS	(1)	2	4:40PM 6:30	T	MUSIC W238	G. WILSON
	M MUP 551	REP:PIANO CHAMBER MUSIC	(1)	2	4:40PM 6:30	T	MUSIC W251	A. CAMPBELL
	M MUP 551	REP:GUITAR	(4)	2	2:40-4:30	T	MUSIC E449	F. KOONCE
	M MUP 551	REP:VIOLA	(1)	2	2:30-4:30	F	MUSIC E441	N. BUCK
	M MUP 551	REP:BROADWAY	(1)	2	3:40-5:30	M	MUSIC EB294	J. TONGRET
	M MUP 551	REP:CELLO	(1)	2	2:30-4:00	F	MUSIC E419	T. LANDSCHOOT
	M MUP 551	R:LOWER STRINGS	(1)	2	4:40PM 6:30	T	MUSIC E425	S. SWAIM
	M MUP 551	REP:UPPER STRINGS	(1)	2	4:40PM 6:30	W	MUSIC E435	D. JIANG
08080	M MUP 551	REP:CHORAL REPERTOIRE	(4)	2	10:40-11:55	MW	MUSIC E318	D. SCHILDKRET
00534	M MUP 552	CONCERT CHOIR	(1)	1	1:40-2:30	DAILY	GGMA 301	D. SCHILDKRET
09355	M MUP 553	UNIVERSITY CHOIR	(1)	1	12:40-1:30	MTWTH	GGMA 301	G. GENTRY
67979	M MUP 555	SUN DEVIL SINGERS	(1)	1	7:00PM 8:15	T	GGMA 301	B. LARSON
31783	M MUP 557	WOMENS CHORUS	(1)	1	2:40-3:30	TTH	GGMA 301	L. COOMBS
67466	M MUP 561	M/C BAND:WIND SYMPHONY	(1)	1	3:40-5:30	TTH	GGMA 311	G. HILL
46185	M MUP 561	M/C BAND:CONCERT	(1)	1	3:40-5:30	MW	GGMA 301	G. HILL
53449	M MUP 562	WIND ENSEMBLE	(1)	1	3:40-5:30	TTH	GGMA 301	M. PROVINCE
58503	M MUP 563	CHAMBER WINDS	(1)	1	12:30-2:30	TTH	GGMA 209	G. HILL
20138	M MUP 570	MUS THTR:INTERP	(1)	1	10:40-11:30	MWF	MUSIC EB294	D. DREYFOOS
76246	M MUP 570	MUS THTR:TECHNS:ADV	(1,5)	1	11:40-12:30	MWF	MUSIC EB294	D. DREYFOOS
	M MUP 571	INTERP MUS THTR:BROADWAY SCEN	(1)	1	3:40-4:30	T	MUSIC EB294	J. TONGRET
	M MUP 571	MT:AUDITION TNG	(1)	1	2:40-3:30	MF	MUSIC EB294	J. TONGRET
	M MUP 571	MT:ARIA PREP/OP SC	(1)	1	3:40-4:30	TH	MUSIC EB294	R. MILLS
80789	M MUP 572	MUS THTR:ORCH I	(1,21)	1	7:00PM 9:30	SU	GGMA 311	W. REBER
74863	M MUP 572	MUS THTR:ORCH II	(1,21)	1	7:15PM 9:45	W	GGMA 311	W. REBER
	M MUP 573	MUS THTR:PRIN ROLE	(1,21)	1	4:40PM 5:30	F	MUSIC EB294	W. REBER
	M MUP 573	MUS THTR:PERF CHORUS	(21)	1	5:40PM 6:30	F	MUSIC EB294	W. REBER
23935	M MUP 574	MUS THTR:PROD:TECH	(1)	1	2:40-3:30	TTH	MUSIC EB294	W. SYMINGTON

HERBERGER COLLEGE OF FINE ARTS

SCHED LINE	COURSE PFX NO.	COURSE TITLE	FOOTNOTE FLAGS	SEM HRS	MEETING TIME	DAYS	BLDG & ROOM	INSTRUCTOR
10900	M MUP 574	MUS THTR:PROD:PROB	(1)	1	4:40PM 5:30	W	MUSIC EB185	W. SYMINGTON
60337	M MUP 576	NEW MUSIC ENSEMBLE	(1)	1	8:00PM 10:00	T	GGMA 311	G. HACKBARTH
	M MUP 579	CME:WOODWINDS	(1)	1	4:40PM 6:30	T	MUSIC E275	M. SCHURING
	M MUP 579	CME:STRINGS	(1)	1	2:40-3:30	TTH	MUSIC E283	J. SWARTZ
	M MUP 579	CME:PA/ST/WW/BR	(1)	1	2:40-4:00	F	MUSIC W251	A. CAMPBELL
	M MUP 579	CME:TROMBONE	(1)	1	12:40-1:30	TTH	GGMA 212	G. WILSON
	M MUP 579	CME:PIANO ENS	(1)	1	2:40-4:30	T	MUSIC W254	W. COSAND
	M MUP 579	CME:SAX ENS	(1)	1	2:40-3:30	TTH	MUSIC E275	J. WYTKO
	M MUP 579	CME:JAZZ	(1)	1	3:40-4:30	F	MUSIC W114	M. KOCOOR
	M MUP 579	CME:TUBA ENS	(1)	1	1:40-2:30	MF	MUSIC E510	S. PILAFIAN
	M MUP 579	CME:GUITAR	(1)	1	1:40-2:30	TTH	GGMA 212	F. KOONCE
	M MUP 579	CME:BRASS QUINT	(1)	1	2:40-4:30	T	MUSIC W242	S. PILAFIAN
	M MUP 579	CME:BASS ENS	(1)	1	2:40-3:30	TTH	MUSIC E425	S. SWAIM
	M MUP 579	CME:ACCOMPANYING	(1)	1	8:40-10:30	TTH	MUSIC W252	E. SELLHEIM
	M MUP 579	CME:STUDIO SAX JAZZ	(1)	1	2:40-3:30	TTH	MUSIC W243	B. ROUTH
	M MUP 579	CME:JAZZ BASS STUDIO	(1)	1	5:40PM 6:30	T	MUSIC W114	D. KILIAN
84439	M MUP 579	CME:JAZZ PIANO	(1)	1	2:40-3:30	TTH	MUSIC W114	M. KOCOOR
	M MUP 579	CME:HERBERGER SINGERS	(1)	1	3:40-4:30	TTH	MUSIC W121	G. GENTRY
	M MUP 581	PERF PED:WOODWINDS	(1)	2	4:40PM 6:30	T	MUSIC E443	M. SCHURING
	M MUP 581	PERF PED:BRASS	(1)	2	4:40PM 6:30	T	MUSIC W238	G. WILSON
	M MUP 581	PERF PED:UPPER STRING	(1)	2	4:40PM 6:30	T	MUSIC E417	J. SWARTZ
	M MUP 581	PP:LOWER STRINGS	(1)	2	4:40PM 6:30	TH	MUSIC E425	S. SWAIM
	M MUP 581	PERF PED:PIANO II	(1)	2	1:40-3:30	W	MUSIC W255	J. THOMPSON
	M MUP 581	PERF PED:VOICE	(1)	2	4:40PM 6:30	T	MUSIC E277	J. DOAN
	M MUP 585	PERC ENS:CONTEMP	(1)	1	10:40-11:30	TTH	MUSIC WB10	J. SMITH
	M MUP 585	PERC ENS:STEEL DRUM	(1)	1	12:40-1:30	TTH	MUSIC WB10	J. SMITH
	M MUP 585	PERC ENS:JAZZ	(1)	1	11:40-12:30	TTH	MUSIC WB10	M. SUNKETT
	M MUP 586	SB:CONCERT JAZZ	(1)	1	11:40-1:30	TTH	MUSIC W114	S. PILAFIAN
	M MUP 586	SB:LATIN JAZZ ENSEMBLE	(1)	1	11:40-12:30	TTH	MUSIC W114	M. SUNKETT
	M MUP 586	SB:JAZZ REP BAND	(1)	1	5:40PM 8:30	T	MUSIC W114	P. BREWER
13449	M MUP 587	ETH ENS:MARIACHI DDS	(1)	1	5:30PM 7:30	T	GGMA 212	J. HAEFER
	M MUP 587	ETH:EN MARIACHI ASU	(1)	1	3:40-5:00	T	GGMA 212	J. HAEFER
					2:40-4:00	F	GGMA 212	
27767	M MUP 587	ETHN ENS:AFRICAN DRUMMING	(1)	1	1:40-2:55	TTH	MUSIC WB10	M. SUNKETT
88012	M MUP 587	ETHN ENS:MARIMBA	(1)	1	5:40PM 7:30	W	MUSIC WB10	T. SOLIS
	M MUP 587	ETHN ENS:GAMELAN	(1)	1	5:40PM 7:30	M	GGMA 206	T. SOLIS
	M MUP 588	PIANO ACCOMPANYING	(1)	1	2:40-4:30	T	MUSIC E510	E. SELLHEIM
	M MUP 590	READING AND CONF	(1)	1-3	3:40-4:30	M	MUSIC E283	S. PILAFIAN
	M MUP 591	S:MUS THTR: CONDUCTING	(1,21)	3	5:40PM 6:30	W	MUSIC EB13	W. REBER
	M MUP 591	S:WIND BAND	(1)	3	9:40-10:30	TH	GGMA 213	G. HILL
	M MUP 591	S:SCORE STDY & PERF PRACTICE	(1)	3	9:15-10:30	TTH	GGMA 212	T. RUSSELL
	M MUP 596	SOLO PERFORMANCE	(1)	1	3:40-4:30	M	MUSIC W242	S. PILAFIAN
	M MUP 597	SOLO PERFORMANCE	(1)	1	3:40-4:30	M	MUSIC W242	S. PILAFIAN
	M MUP 598	ST:PEP BAND	(1)	1	3:40-4:30	F	GGMA 311	M. PROVINCE
41845	M MUP 598	ST:ORCHESTRAL VIOLA	(1)	1	4:40PM 5:30	W	MUSIC W123	N. BUCK
01601	M MUP 598	ST:ORCHESTRALCELLO	(1)	1	3:40-4:30	M	GGMA 209	T. LANDSCHOOT
56585	M MUP 598	ST:ORCHESTRAL VIOLIN	(1)	1	4:40PM 5:30	W	MUSIC E417	J. SWARTZ
68579	M MUP 598	ST:ORCHESTRAL BASS	(1)	1	4:40PM 5:30	W	MUSIC E425	S. SWAIM
41738	M MUP 598	ST:INDIV MUS CAREERS & PROMOTION	(1)	2	2:40-4:30	F	MUSIC E510	D. HICKMAN
	M MUP 598	ST:INTRPTN OF ART SONG	(1)	2	11:40-12:30	MW	MUSIC E510	E. SELLHEIM
	M MUP 598	ST:ACT FOR MUS THTR	(1)	3	10:40-11:55	TTH	MUSIC EB294	J. TONGRET
	M MUP 598	ST:VOCAL COACHING	(1)	1	4:40PM 5:30	F	MUSIC EB294	R. MILLS
	M MUP 727	SI:PIANO	(1,4,13,21)	4	2:40-3:30	M	MUSIC W254	W. COSAND
	M MUP 727	SI:PIANO	(1,4,13,21)	4	2:40-3:30	W	MUSIC W258	R. HAMILTON
	M MUP 727	SI:PIANO	(1,4,13,21)	4	2:40-3:30	W	MUSIC W253	B. MEIR
	M MUP 727	SI:PIANO	(1,4,13,21)	4	2:40-3:30	W	MUSIC W260	C. PAGANO
	M MUP 727	SI:PIANO	(1,4,13,21)	4	2:40-3:30	W	MUSIC W255	J. THOMPSON
	M MUP 727	SI:PIANO	(1,4,13,21)	4	2:40-3:30	W	MUSIC W259	H. TESCAROLLO
	M MUP 727	SI:HARPSICHORD	(1,4,13,21)	4	2:40-3:30	W	MUSIC E185	STAFF
	M MUP 727	SI:VOICE	(1,4,13,21)	4	2:40-3:30	W	MUSIC E303	D. BRITTON
	M MUP 727	SI:VOICE	(1,4,13,21)	4	2:40-3:30	W	MUSIC E211	J. DOAN
	M MUP 727	SI:VOICE	(1,4,13,21)	4	2:40-3:30	W	MUSIC E257	W. HOFFER
	M MUP 727	SI:VOICE	(1,4,13,21)	4	2:40-3:30	W	MUSIC E217	A. KOPTA
	M MUP 727	SI:VOICE	(1,4,13,21)	4	2:40-3:30	W	MUSIC E249	J. MAY
	M MUP 727	SI:VOICE	(1,4,13,21)	4	2:40-3:30	W	MUSIC E225	R. BAREFIELD
	M MUP 727	SI:FLUTE	(1,4,13,21)	4	2:40-3:30	W	MUSIC E	

HERBERGER COLLEGE OF FINE ARTS

SCHED LINE	COURSE PFX NO.	COURSE TITLE	FOOTNOTE FLAGS	SEM HRS	MEETING TIME	DAYS	BLDG & ROOM	INSTRUCTOR
M MUP 727	SI:CLARINET	(1,4,13,21)	4	2:40—3:30	W	MUSIC E433	R. SPRING	
M MUP 727	SI:SAXOPHONE	(1,4,13,21)	4	2:40—3:30	W	MUSIC W243	J. WYTKO	
M MUP 727	SI:BASSOON	(1,4,13,21)	4	2:40—3:30	W	MUSIC E427	J. LYMAN	
M MUP 727	SI:TRUMPET	(1,4,13,21)	4	2:40—3:30	W	MUSIC W240	D. HICKMAN	
M MUP 727	SI:HORN	(1,4,13,21)	4	2:40—3:30	W	MUSIC W241	J. ERICSON	
M MUP 727	SI:TROMBONE	(1,4,13,21)	4	2:40—3:30	W	MUSIC W238	G. WILSON	
M MUP 727	SI:EUPHONIUM	(1,4,13,21)	4	2:40—3:30	W	MUSIC W242	S. PILAFIAN	
M MUP 727	SI:TUBA	(1,4,13,21)	4	2:40—3:30	W	MUSIC W242	S. PILAFIAN	
M MUP 727	SI:PERCUSSION	(1,4,13,21)	4	2:40—3:30	W	MUSIC WB24	J. SMITH	
M MUP 727	SI:PERCUSSION	(1,4,13,21)	4	2:40—3:30	W	MUSIC WB22	M. SUNKETT	
M MUP 727	SI:VIOLIN	(1,4,13,21)	4	2:40—3:30	W	MUSIC E451	K. MCLIN	
M MUP 727	SI:VIOLIN	(1,4,13,21)	4	2:40—3:30	W	MUSIC E417	J. SWARTZ	
M MUP 727	SI:VIOLIN	(1,4,13,21)	4	2:40—3:30	W	MUSIC E435	D. JIANG	
M MUP 727	SI:VIOLA	(1,4,13,21)	4	2:40—3:30	W	MUSIC E411	N. BUCK	
M MUP 727	SI:VIOLONCELLO	(1,4,13,21)	4	2:40—3:30	W	MUSIC E419	T. LANDSCHOOT	
M MUP 727	SI:CONTRABASS	(1,4,13,21)	4	2:40—3:30	W	MUSIC E425	S. SWAIM	
M MUP 727	SI:GUITAR	(1,4,13,21)	4	2:40—3:30	W	MUSIC E449	F. KOONCE	
M MUP 727	SI:ACCOMPANYING	(1,4,13,21)	4	2:40—3:30	W	MUSIC W252	E. SELLHEIM	
M MUP 727	SI:ACCOMPANYING	(1,4,13,21)	4	2:40—3:30	W	MUSIC W251	A. CAMPBELL	
M MUP 727	SI:WIND BAND CONDUCTING	(1,13,14,21)	2-4	2:40—3:30	W	GGMA 213	G. HILL	
M MUP 727	SI:ORCH CONDUCTING	(1,4,13,21)	2-4	2:40—3:30	W	GGMA 207	T. RUSSELL	
M MUP 727	SI:CHORAL CONDUCTING	(1,13,14,21)	2-4	2:40—3:30	W	MUSIC W137	D. SCHILDKRET	
M MUP 784	INTERNSHIP	(1)	1-6	4:40PM 5:30	T	MUSIC E177A	K. MARSHALL	
M MUP 790	READING AND CONF	(1)	1-3	3:40—4:30	M	MUSIC W242	S. PILAFIAN	
29290 M MUP 792	RESEARCH	(15)	1-15	4:40PM 7:30	F	MUSIC E177A	K. MARSHALL	
M MUP 792	R:PROPOSALS	(15)	3	4:40PM 7:30	TH	MUSIC E177A	K. MARSHALL	
79918 M MUP 796	SOLO PERFORMANCE		1-15	4:40PM 7:30	F	MUSIC W242	S. PILAFIAN	

MUP-MUSIC PERFORMANCE (ASU EXTENDED CAMPUS)

84578 M MUP 494	ST:ALEXANDER TECHNIQUE		2-4	4:40PM 6:00	T	TRCJC	H. HARRIS
74703 M MUP 598	ST:ALEXANDER TECHNIQUE		2-4	4:40PM 6:00	T	TRCJC	H. HARRIS

MUS-MUSIC (ASU MAIN CAMPUS)

➤ NOTE: M MUS-MUSIC COURSES ARE DESIGNED FOR THE NON MUSIC MAJOR.
 ➤ NOTE: FOR INTERNET CLASSES MEETING ONLINE SEE HTTP://ASUONLINE.ASU.EDU
 ➤ FOR MORE INFORMATION AND TO ACCESS THE CLASS.

28542 M MUS 100	FUND MUSIC NOTATION	(GS,13)	3	8:40—9:30	MWF	MUSIC E275	R. GARRISON
29328 M MUS 340	SURVEY OF MUSIC HIST	(GS,13)	3	6:40PM 9:30	W	EDC 117	FERGUSON III
41152 M MUS 340	SURVEY OF MUSIC HIST	(GS,13,40)	3	N/A N/A	INT	INTRT INTRT	W. BAILEY
63299 M MUS 347	JAZZ IN AMERICA	(GS,13,18)	3	11:40—12:30	MWF	MUSIC E126	M. SUNKETT
53010 M MUS 354	POP MUS:ROCK	(GS)	3	N/A N/A	INT	INTRT INTRT	M. SHELLANS
79058 M MUS 354	POP MUS:THE BEATLES	(GS)	3	11:10—11:15	S	INTRT INTRT	M. SHELLANS
92074 M MUS 354	POP MUS:ELVIS PRESLEY	(GS)	3	N/A N/A	INT	INTRT INTRT	M. SHELLANS
95853 M MUS 354	POP MUS:COUNTRY MUSIC	(GS)	3	6:40PM 9:30	T	EDC 117	P. ROLLAND
14104 M MUS 354	POP MUS:ROCK	(GS,3)	3	6:40PM 9:30	M	EDC 117	C. CHAMPION
92363 M MUS 355	SURVEY AMER MUSIC	(GS,13,18)	3	9:15—10:30	TTH	MUSIC E126	K. BRYAN
16113 M MUS 356	SURVEY MUSICAL THTR	(GS,13)	3	10:40—11:55	TTH	MUSIC E126	E. PARKHURST
M MUS 493	HONORS THESIS		1-6	2:40—3:30	W	MUSIC E167	K. BRYAN
M MUS 499	INDIVIDUALIZED INSTRUCTION		1-3	4:40PM 5:30	F	MUSIC E167	K. BRYAN

MUS-MUSIC (ASU EXTENDED CAMPUS)

➤ NOTE: M MUS-MUSIC COURSES ARE DESIGNED FOR THE NON MUSIC MAJOR.
 ➤ NOTE: FOR INTERNET CLASSES MEETING ONLINE SEE HTTP://ASUONLINE.ASU.EDU
 ➤ FOR MORE INFORMATION AND TO ACCESS THE CLASS.

41152 M MUS 340	SURVEY OF MUSIC HIST	(GS,13,40)	3	N/A N/A	INT	INTRT INTRT	W. BAILEY
53010 M MUS 354	POP MUS:ROCK	(GS)	3	N/A N/A	INT	INTRT INTRT	M. SHELLANS
79058 M MUS 354	POP MUS:THE BEATLES	(GS)	3	11:10—11:15	S	INTRT INTRT	M. SHELLANS
92074 M MUS 354	POP MUS:ELVIS PRESLEY	(GS)	3	N/A N/A	INT	INTRT INTRT	M. SHELLANS

THEATRE DEPT. OFFICE: GHALL232 PHONE: (480)965-5337

THE-THEATRE (ASU MAIN CAMPUS)

➤ NOTE: FOR INTERNET CLASSES MEETING ONLINE SEE HTTP://ASUONLINE.ASU.EDU
 ➤ FOR MORE INFORMATION AND TO ACCESS THE CLASS.

61417 M THE 100	INTRO TO THEATRE	(GS,3,13,40)	3	N/A N/A	INT	INTRT INTRT	C. DANOWSKI
20108 M THE 220	PRIN OF DRAMATIC ANALYSIS	(GS,4,5,18)	3	1:40—2:55 1:40—2:55	T TH	ED 304A AG 301	S. WOODSON J. ROMINE

HERBERGER COLLEGE OF FINE ARTS

SCHED LINE	COURSE PFX NO.	COURSE TITLE	FOOTNOTE FLAGS	SEM HRS	MEETING TIME	DAYS	BLDG & ROOM	INSTRUCTOR
56864 M THE 220	PRIN OF DRAMATIC ANALYSIS	(GS,4,5,18)	3	1:40—2:55	T	ED 304A	S. WOODSON	
23782 M THE 300	FILM:CREAT PROCSS I	(GS,13)	3	1:40—2:55 3:15—5:55	TH T	AG 181 COOR 170	S. SANABIA R. NEWCOMER	
61485 M THE 300	FILM:CREAT PROCSS I	(GS,13,40)	3	N/A N/A	INT	INTRT INTRT	R. NEWCOMER	
56940 M THE 301	FILM:THE CREATIVE PROCESS II	(GS,5,26)	3	3:15—5:55	TH	COOR 170	R. NEWCOMER	
32759 M THE 320	HISTORY OF THE THEATRE I	(GS,3,40)	3	N/A N/A	INT	INTRT INTRT	J. GIBSON	
M THE 321	HISTORY OF THE THEATRE II	(GS,4)	3	1:40—2:55	TTH	FAC 131	C. RYAN	
M THE 321	HISTORY OF THE THEATRE II	(GS,4)	3	12:15—1:30	TTH	FAC 131	C. RYAN	
M THE 325	PLAY READING/EDUC THEATRE	(1,4,26)	1	3:40—4:30	F	GHALL 245	J. SALDANA	
M THE 394	ST:STAGING-ILLNESS	(1,18,19)	3	6:00PM 7:15	TTH	MB 119	G. HONEGGER	
07971 M THE 400	FOF:FILMMAKING: SCRIPT TO SCREEN	(5,13,26)	3	3:40—5:05	MW	SCOB 101	R. NEWCOMER	
M THE 400	FOF:SEX/VIOLENCE IN FILM/TV	(1,13,22)	3	3:15—5:45	T	LL 241	F. VALENTI	
M THE 400	FOF:INDPNDRNT FILMMAKING	(3,5,13,26)	3	6:40PM 9:00 6:40PM 9:30	T W	PSY B147 COOR L1-88	STAFF	
82981 M THE 403	INDEPENDENT FILM	(GS,3,16)	3	5:00PM 9:00	F	ART 220	J. SIMPSON	
➤ NOTE: ABOVE CLASS MEETS - START: 01/21/05 - END: 02/05/05								
14255 M THE 404	FOREIGN FILMS & FILMMAKERS	(GS)	3	2:40—5:30	W	ARCH 15	G. EDWARDS	
88229 M THE 405	FGPD:FOREIGN DIRECTORS	(GS)	3	3:15—5:55	T	COOR 174	G. EDWARDS	
27623 M THE 405	FGPD:LEGENDARY STARS	(GS)	3	3:15—5:55	TH	COOR 174	G. EDWARDS	
31868 M THE 405	GPD:ALFRD HITCHCOCK	(GS,13)	3	6:40PM 9:30	M	COOR 174	R. NEWCOMER	
53072 M THE 405	FILM:GPD: GREAT COMEDIES	(GS,5,16,26)	3	5:00PM 9:00	F	COOR 120	P. TAYLOR	
➤ NOTE: ABOVE CLASS MEETS - START: 01/21/05 - END: 02/05/05								
27840 M THE 406	AMER MULTICUL FILM I	(GS,3,5,13)	3	6:40PM 9:30	W	COOR 174	R. NEWCOMER	
36342 M THE 423	AFRICAN AMER THEATRE	(GS,5,26)	3	1:40—2:55	TTH	ED 236	L. ANDERSON	
35444 M THE 440	THEATRE FORMS & CONTEXTS	(4,5,26)	3	12:15—1:30	TTH	FAC 133	L. GHARAVI	
48027 M THE 440	THEATRE FORMS & CONTEXTS	(4,5,26)	3	10:40—11:55	TTH	ART 240	RIVERA-SERVERA	
M THE 480	MTHDS TCHNG THEATRE	(1,4,26)	3	9:15—10:30	TTH	FAC 131	J. SALDANA	
M THE 492	HONORS DIRECTED STUDY	(1,18,19,26)	1-4	3:40—4:30	F	GHALL 217	T. UNDERINER	
M THE 493	HONORS THESIS	(1,18,19,26)	1-6	3:40—4:30	F	GHALL 217	T. UNDERINER	
M THE 494	ST:THEATRE ASSISTANTSHIP	(1,14)	3	3:40—4:30	F	GHALL 232	L. ESSID	
M THE 494	ST:PERF TECHNOLOGY I	(1,13)	3	1:40—2:55	TTH	STAUF A417	L. GHARAVI	
M THE 494	ST:POLITICS IN PERFORMANCE	(1)	3	3:15—4:40	TTH	WHALL 260	G. HONEGGER	
M THE 499	INDIVIDUALIZED INSTRUCTION	(1,14,15)	1-3	3:40—4:30	F	GHALL 232	L. ESSID	
M THE 505	STUDIES IN DRAMATIC THEORY & CRITICISM	(4,26)	3	10:40—11:55	TTH	ARCH 130	R. BEDARD	
M THE 510	SIL:PLAY RDG FOR EDUC THEA	(1)	1	3:40—4:30	F	GHALL 245	J. SALDANA	
M THE 521	THTRH HISTORY & LIT II	(26)	3	12:15—1:30	TTH	ART 202	T. UNDERINER	
M THE 590	RC:THEATRE FOR YOUTH	(1,15)	1-3	3:40—4:30	F	GHALL 223	R. BEDARD	
M THE 598	ST:POLITICS IN PERF	(1)	3	3:15—4:40	TTH	WHALL 260	G. HONEGGER	
M THE 598	ST:COLL TCHG:DRM AN	(1)	3	1:40—2:55	T	GHALL 225	S. WOODSON	
M THE 598	ST:FILM STUDIES	(1)	3	1:40—2:55	TH	GHALL 225	S. WOODSON	
M THE 598	ST:POLITICS IN PERF	(1)	3	3:40—4:30	F	GHALL 221	F. VALENTI	
M THE 695	CONT REGISTRATION	(1)	1	3:40—4:30	F	GHALL 223	R. BEDARD	
M THE 791	S:IND PERF IN AMER	(1)	3	3:15—5:55	T	NUR 306	T. UNDERINER	
M THE 792	RESEARCH	(1,15)	1-15	3:40—4:30	F	GHALL 223	R. BEDARD	
M THE 799	DISSERTATION	(1,15)	1-15	3:40—4:30	F	GHALL 223	R. BEDARD	

THE-THEATRE (ASU EXTENDED CAMPUS)

➤ NOTE: FOR INTERNET CLASSES MEETING ONLINE SEE HTTP://ASUONLINE.ASU.EDU
 ➤ FOR MORE INFORMATION AND TO ACCESS THE CLASS.

61417 M THE 100	INTRO TO THEATRE	(GS,3,13,40)	3	N/A N/A	INT	INTRT INTRT	C. DANOWSKI
61485 M THE 300	FILM:CREAT PROCSS I	(GS,13,40)	3	N/A N/A	INT	INTRT INTRT	R. NEWCOMER
32759 M THE 320	HISTORY OF THE THEATRE I	(GS,3,40)	3	N/A N/A	INT	INTRT INTRT	J. GIBSON
18599 M THE 400	FOF:FILMMAKING: SCRIPT TO SCREEN	(5,13,25,26)	3	3:40—5:05	MW	ASUDC	R. NEWCOMER

HERBERGER COLLEGE OF FINE ARTS

SCHED LINE	COURSE PFX NO.	COURSE TITLE	FOOTNOTE FLAGS	SEM HRS	MEETING TIME	DAYS	BLDG & ROOM	INSTRUCTOR
98746	M THE 400	FOF:FILMMAKING: SCRIPT TO SCREEN	(5,13,25,26)	3	3:40-5:05	MW	CBLTV	R. NEWCOMER
▶ NOTE: SEE HTTP://ASUTV.ASU.EDU FOR MORE INFORMATION AND BROADCAST TIME IN YOUR AREA								
THP-THEATRE PERFORM./PROD. (ASU MAIN CAMPUS)								
24010	M THP 101	ACTING INTRODUCTION	(3,26)	3	9:40-10:30	MWF	FAC 132	J. TANG
74345	M THP 101	ACTING INTRODUCTION	(3,26)	3	11:40-12:30	MWF	FAC 133	J. TANG
99617	M THP 101	ACTING INTRODUCTION	(3,26)	3	9:40-10:30	MWF	FAC 133	L. HARMAN
53470	M THP 101	ACTING INTRODUCTION	(3,26)	3	10:40-11:30	MWF	FAC 132	L. HARMAN
87677	M THP 101	ACTING INTRODUCTION	(3,26)	3	1:40-4:30	M	FAC 233	S. RIPLEY
05238	M THP 101	ACTING INTRODUCTION	(3,26)	3	11:40-12:30	MWF	FAC 233	A. GIRON
80072	M THP 101	ACTING INTRODUCTION	(3,26)	3	1:40-4:30	T	FAC 233	S. RIPLEY
00539	M THP 101	ACTING INTRODUCTION	(3,26)	3	12:15-1:30	TTH	FAC 132	M. DEMICHELE
48359	M THP 101	ACTING INTRODUCTION	(3,26)	3	12:15-1:30	TTH	FAC 233	A. GIRON
51814	M THP 102	ACTING FUNDAMENTALS	(4,26)	3	10:40-11:30	MWF	FAC 233	S. RIPLEY
	M THP 213	INTRO TECHNICAL THTR	(4,5,13,26)	4	9:40-10:30	MWF	ARCH 15	R. THACKER
					1:40-5:00	M	FAC 021	NEW STAFF
	M THP 213	INTRO TECHNICAL THTR	(4,5,13,26)	4	9:40-10:30	MWF	ARCH 15	R. THACKER
					1:40-5:00	T	FAC 021	NEW STAFF
	M THP 213	INTRO TECHNICAL THTR	(4,5,13,26)	4	9:40-10:30	MWF	ARCH 15	R. THACKER
					1:40-5:00	W	FAC 021	NEW STAFF
	M THP 213	INTRO TECHNICAL THTR	(4,5,13,26)	4	9:40-10:30	MWF	ARCH 15	R. THACKER
					1:40-5:00	TH	FAC 021	NEW STAFF
	M THP 214	INTRODUCTION TO COSTUMING	(4,5,13,26)	3	10:40-11:55	MW	FAC B023	C. FURR
					1:40-3:30	T	FAC B023	T. HOCKING
	M THP 214	INTRODUCTION TO COSTUMING	(4,5,13,26)	3	10:40-11:55	MW	FAC B023	C. FURR
					1:40-3:30	W	FAC B023	M. MONTOYA
	M THP 214	INTRODUCTION TO COSTUMING	(4,5,13,26)	3	10:40-11:55	MW	FAC B023	C. FURR
					1:40-3:30	TH	FAC B023	K. STEPHENSON
47906	M THP 218	THE DIRECTORS VISION	(5,13,26)	3	10:40-11:55	TTH	FAC 133	M. DEMICHELE
	M THP 260	INTRODUCTION PLAYWRITING	(5,26)	3	1:40-4:30	W	ART 202	G. REYES
33787	M THP 261	INTRODUCTION SCREENWRITING	(5,26)	3	10:40-11:55	MW	ART 202	K. BENEDYK
	M THP 272	ACT INT TO MOVEMENT	(5,26)	3	11:40-12:30	MWF	FAC 231	J. MCMAHON
	M THP 272	ACT INT TO MOVEMENT	(5,26)	3	10:40-11:30	MWF	FAC 231	J. MCMAHON
	M THP 277	ACT INTRO TO VOICE	(5,26)	3	9:40-10:30	MWF	FAC 233	S. RIPLEY
	M THP 285	ACTING-BEG SCENE STUDY	(5,26)	3	10:40-11:55	TTH	FAC 233	B. ACKER
	M THP 301	TP:COSTUME CONSTRUCT	(1,14,15)	1-2	1:40-4:30	F	FAC B023	M. MONTOYA
	M THP 301	TP:ACTING	(1,14,24)	1-2	3:40-4:30	F	GHALL 243	M. FAY
	M THP 301	TP:MAKEUP	(1,14,15)	1	3:40-4:30	F	FAC B023	K. STEPHENSON
	M THP 301	TP:LIGHTING/SOUND	(1,14,15)	1-2	3:40-4:30	F	FAC B020A	P. WEISMAN
	M THP 301	TP:RUNNING CREW	(1,14,15)	1	3:40-4:30	F	FAC 021	R. THACKER
	M THP 301	TP:WARDROBE	(1,14,15)	1-2	3:40-4:30	F	FAC B023	T. HOCKING
	M THP 301	TP:SET CONSTRUCTION	(1,14,15)	1-2	3:40-4:30	F	FAC 021	R. THACKER
	M THP 301	TP:RETROACTIVE	(1,14,15)	1-2	3:40-4:30	F	GHALL 243	M. FAY
	M THP 301	TP:STAGE MANAGEMENT	(1,14,15)	1-3	3:40-4:30	F	GHALL 232	NEW STAFF
	M THP 307	ACTING:RES AND PERFORM	(1,26)	1-3	1:40-4:30	M	FAC 133	V. HOLLOWAY
	M THP 307	ACTING:RES AND PERFORM	(1,26)	1-3	1:40-4:30	T	FAC 133	V. HOLLOWAY
44107	M THP 311	IMPROV WITH YOUTH	(8,26)	3	9:40-10:30	MWF	FAC 131	E. DRIVER
19269	M THP 311	IMPROV WITH YOUTH	(8,26)	3	10:40-11:30	MWF	FAC 131	D. VAUGHN
15199	M THP 311	IMPROV WITH YOUTH	(8,26)	3	10:40-11:55	TTH	FAC 131	P. STERLING
63254	M THP 311	IMPROV WITH YOUTH	(8,26)	3	1:40-2:30	MWF	FAC 131	J. ROMINE
34781	M THP 312	PUPPETRY AND CHILDREN	(13,26)	3	3:15-5:55	T	FAC 131	M. GRANAHAN
10856	M THP 312	PUPPETRY AND CHILDREN	(13,26)	3	3:15-5:55	TH	FAC 131	M. GRANAHAN
50751	M THP 313	FUNDAMENTALS DESIGN	(5,26)	3	9:15-10:30	MW	FAC 222	C. FURR
14699	M THP 345	LIGHTING DESIGN	(5,13,26)	3	9:15-10:30	TTH	FAC 132	M. RISKE
					1:40-4:30	T	FAC 132	P. WEISMAN
95105	M THP 345	LIGHTING DESIGN	(5,13,26)	3	9:15-10:30	TTH	FAC 132	M. RISKE
					1:40-4:30	W	FAC 132	P. WEISMAN
49960	M THP 345	LIGHTING DESIGN	(5,13,26)	3	9:15-10:30	TTH	FAC 132	M. RISKE
					1:40-4:30	TH	FAC 132	P. WEISMAN
11445	M THP 385	ACT:CLASSICAL SCENE STUDY	(1,26)	3	10:40-11:55	TTH	FAC 231	O. GINER
97151	M THP 387	ACTING TV AND FILM	(4,5,13,26)	3	4:40PM 5:55	WTH	FAC 233	J. SIMPSON
56666	M THP 387	ACTING TV AND FILM	(3,5,13,26)	3	6:15PM 7:30	WTH	FAC 233	J. SIMPSON
	M THP 394	ST:INT SCREENWRITING	(1)	3	2:40-5:30	W	ARCH 130	F. VALENTI
	M THP 394	ST:ACTNG CONCNTRION STUDIO	(1)	3	9:15-10:30	TTH	FAC 233	B. ACKER
	M THP 401	TP:TECH THEA/STG MGT	(1,5,14,15)	1-3	3:40-4:30	F	FAC 021	R. THACKER
	M THP 401	TP:LIGHTING/SOUND	(1,5,14,15)	1-3	3:40-4:30	F	FAC B020A	P. WEISMAN
	M THP 401	TP:DIRECTING	(1,5,14,15)	1-3	3:40-4:30	F	GHALL 224	V. HOLLOWAY
	M THP 401	TP:RETROACTIVE	(1,5,14,24)	1-2	3:40-4:30	F	GHALL 243	M. FAY
81659	M THP 428	THEATRE & THE FUTURE	(4,5)	3	1:40-4:30	TH	FAC 133	O. GINER
19609	M THP 428	THEATRE & THE FUTURE	(4,5)	3	1:40-4:30	W	FAC 133	C. DANOWSKI

HERBERGER COLLEGE OF FINE ARTS

SCHED LINE	COURSE PFX NO.	COURSE TITLE	FOOTNOTE FLAGS	SEM HRS	MEETING TIME	DAYS	BLDG & ROOM	INSTRUCTOR
	M THP 442	DRAWING	(1)	3	10:40-12:30	MW	FAC 222	J. THOMSON
45591	M THP 445	ADV LIGHTING DESIGN	(5,13,26)	3	10:40-11:55	TTH	FAC 132	M. RISKE
	M THP 461	SCRIPTS IN PROGRESS	(5,26)	3	3:40-4:30	F	GHALL 229	G. REYES
61203	M THP 482	THEATRE FOR SOCIAL CHANGE	(GS)	3	9:15-10:30	TTH	FAC 231	L. KLOEPEL
10088	M THP 482	THEATRE FOR SOCIAL CHANGE	(GS)	3	10:40-11:30	MWF	FAC 133	H. STICKELER
96271	M THP 482	THEATRE FOR SOCIAL CHANGE	(GS)	3	11:40-12:30	MWF	FAC 131	H. STICKELER
	M THP 483	ACT VIEW AND COMP	(5,26)	3	1:40-4:30	W	FAC 231	B. ECKARD
	M THP 484	INTERNSHIP	(1,14)	1-6	3:40-4:30	F	GHALL 232	L. ESSI
	M THP 494	ST:STUDENT PRODUCTION BOARD	(1)	3	9:40-10:30	MWF	FAC B029	M. DEMICHELE
	M THP 494	ST:SINGING/ACTORS	(1)	2	4:40PM 6:00	M	FAC 233	B. HALL
	M THP 494	ST:PHOTOSHOP FOR THE STAGE	(1,30)	3	9:15-10:30	MW	LYC 108	J. THOMSON
	M THP 494	ST:DIRECTING:WKS PRG	(1)	3	1:40-4:30	M	FAC 133	V. HOLLOWAY
94096	M THP 494	ST:SOCIAL ART TACTICS	(1)	3	4:40PM 7:30	W	FAC 132	RIVERA-SERVERA
	M THP 494	ST:COST DESIGN PRAC	(1)	3	3:40-4:30	F	GHALL 241	C. FURR
	M THP 498	PS:THEA YOUTH TOUR	(1,16,17)	1-3	9:15-10:30	TTH	FAC 133	P. STERLING
	M THP 498	PS:DIRECTING	(1)	3	1:40-4:30	T	FAC 133	V. HOLLOWAY
	M THP 498	PS:DESIGN PROJECT	(1)	3	3:40-4:30	F	LYC 104	J. THOMSON
	M THP 499	INDIVIDUALIZED INSTRUCTION	(1,14,15)	1-3	3:40-4:30	F	GHALL 232	L. ESSI
	M THP 511	IMPROV YOUTH WRKSHPR	(1,5)	3	2:40-5:30	W	FAC 131	S. WOODSON
15702	M THP 512	PUPPETRY WORKSHOP	(13)	3	3:15-5:55	T	FAC 131	M. GRANAHAN
10080	M THP 512	PUPPETRY WORKSHOP	(13)	3	3:15-5:55	TH	FAC 131	M. GRANAHAN
	M THP 519	DIRECTING:WORKS IN PROGRESS	(1,26)	3	1:40-4:30	M	FAC 133	V. HOLLOWAY
	M THP 560	PLAYWRIGHTS WKSP	(1,26)	3	2:40-5:30	TH	FAC B029	J. MCMAHON
	M THP 561	SCRIPTS IN PROGRESS	(5,26)	3	3:40-4:30	F	GHALL 229	G. REYES
	M THP 592	RESEARCH	(1)	1-6	3:40-4:30	F	GHALL 217	T. UNDERINER
60567	M THP 598	ST:THEATRE FOR SOCIAL CHANGE	(1,16,17)	3	11:40-12:30	MWF	FAC 131	H. STICKELER
	M THP 598	ST:THEA YOUTH TOUR	(1,16,17)	1-3	9:15-10:30	TTH	FAC 133	P. STERLING
45666	M THP 598	ST:THEATRE FOR SOCIAL CHANGE	(1,16,17)	3	10:40-11:30	MWF	FAC 133	H. STICKELER
79372	M THP 598	ST:THEATRE FOR SOCIAL CHANGE	(1)	3	9:15-10:30	TTH	FAC 231	L. KLOEPEL
	M THP 598	ST:COLL TCHG:SOCIAL CHANGE	(1)	3	3:40-4:30	F	GHALL 232	H. STICKELER
	M THP 598	ST:COLL TCHG:IMPROV	(1)	3	10:40-11:55	TTH	FAC 131	P. STERLING
	M THP 598	ST:COLL TCHG:PUPPETRY	(1)	3	3:40-4:30	F	GHALL 228	M. GRANAHAN
	M THP 598	ST:COLL TCHG:SOCIAL CHANGE	(1)	3	9:15-10:30	TTH	FAC 231	L. KLOEPEL
	M THP 598	ST:SOCIAL ART TACTICS	(1)	3	4:40PM 7:30	W	FAC 132	RIVERA-SERVERA
	M THP 598	ST:COLL TCHG:PLAYWRITING	(1)	3	3:40-4:30	F	GHALL 229	G. REYES
	M THP 599	THESIS	(1)	1-6	3:40-4:30	F	GHALL 217	T. UNDERINER
	M THP 611	RSRCH DRAMA EDUCATN	(1,5,26)	3	2:40-5:30	W	FAC B029	J. SALDANA
	M THP 618	THEA FOR YOUTH PRAC	(1,15)	3	3:40-4:30	F	GHALL 222	P. STERLING
	M THP 684	INTERNSHIP	(1,14,15,26)	1-6	3:40-4:30	F	GHALL 222	P. STERLING
	M THP 684	INT:PLAYWRITING	(1,14,15,26)	1-9	3:40-4:30	F	GHALL 229	G. REYES
	M THP 684	INT:SCENOGRAPHY	(1,14,15,26)	1-6	3:40-4:30	F	LYC 104	J. THOMSON
	M THP 684	INT:THEATR FOR YOUTH	(1,14,15,26)	1-6	3:40-4:30	F	GHALL 223	R. BEDARD
	M THP 693	AP:THEATRE FOR YOUTH	(1,15,26)	1-6	3:40-4:30	F	GHALL 222	P. STERLING
	M THP 693	AP:PLAYWRITING	(1,15,26)	1-9	3:40-4:30	F	GHALL 229	G. REYES
	M THP 693	AP:PERFORMANCE	(1,15,26)	1-6	1:40-4:30	W	FAC 233	J. MCMAHON
	M THP 693	AP:SCENOGRAPHY	(1,15,26)	1-6	3:40-4:30	F	LYC 104	J. THOMSON
	M THP 693	AP:THEATRE FOR YOUTH	(1,15,26)	1-6	3:40-4:30	F	GHALL 223	R. BEDARD
	M THP 783	FE:THEA EDUC	(1)	1-12	3:40-4:30	F	GHALL 245	J. SALDANA

THP-THEATRE PERFORM./PROD. (ASU EXTENDED CAMPUS)

12303	M THP 261	INTRODUCTION SCREENWRITING	(3,5,26)	3	5:00PM 7:45	M	TRCJC	L. KRUEGER
65357	M THP 388	ACT ADDITION TECHNIQUES	(5,26)	3	1:00-4:00	W	TRCJC	J. SIMPSON

DIVISION OF GRADUATE STUDIES

SCHED LINE	COURSE PFX NO.	COURSE TITLE	FOOTNOTE FLAGS	SEM HRS	MEETING TIME	DAYS	BLDG & ROOM	INSTRUCTOR
DEAN: DR. MARIA ALLISON OFFICE: WILSN112 PHONE: (480)965-7279								
GRD-GRADUATE COLLEGE (ASU MAIN CAMPUS)								
M GRD 791	S:PFF:	ORIENTATION	(1,14)	1	1:30—5:00	F	BYAC 150	M. ZATZ
M GRD 791	S:PFF:	PARTICIPATION		1	7:30—10:30	F	ECA A219	M. ALLISON M. ZATZ M. ALLISON

SCIENCE & ENGR MATERIALS DEPT. OFFICE: PSA323 PHONE: (480)965-2460

SEM-SCIENCE & ENGR MATERIALS (ASU MAIN CAMPUS)

78259	M SEM 494	ST:VACUUM SYS SCI ENGRG	(1)	3	5:00PM 6:30	T	ECG G218	T. KARCHER
48866	M SEM 500	RESEARCH METHODS		3	3:15—4:30	TTH	PSY 102	STAFF
64649	M SEM 554	ELECTRON MICROSCOPY II		3	9:15—11:00	TTH	GWC 604	STAFF
15525	M SEM 555	ELECTRON MICROSCOPY LAB II		3	9:15—11:00	TTH	GWC 604	D. SMITH
78003	M SEM 584	INTERNSHIP		3	4:40PM 5:55	TTH	PS A323	J. ADAMS
94396	M SEM 591	SEMINAR		1	12:40—1:30	W	PS F123	W. PETUSKEY
92775	M SEM 592	RESEARCH		1-12	4:40PM 5:55	MW	PS A323	J. ADAMS W. PETUSKEY
98081	M SEM 598	ST:VACUUM SYS SCI ENGRG		3	5:00PM 6:30	T	ECG G218	T. KARCHER
44207	M SEM 598	ST:PHASE TRANS SOLIDS		3	4:40PM 5:55	TTH	GWC 604	R. CARPENTER
95758	M SEM 599	THESIS		1-12	4:40PM 5:55	TTH	PS A323	J. ADAMS W. PETUSKEY
55160	M SEM 700	RESEARCH METHODS	(15)	1-6	4:40PM 5:55	M	PS A323	J. ADAMS W. PETUSKEY
54783	M SEM 790	READING AND CONF	(15)	1-6	4:40PM 5:55	W	PS A323	W. PETUSKEY
	M SEM 791	SEMINAR		1	3:40—6:00	M	PS A102	J. ADAMS W. PETUSKEY
68098	M SEM 792	RESEARCH	(15)	1-12	4:40PM 5:55	T	PS A323	W. PETUSKEY J. ADAMS
30291	M SEM 795	CONT REGISTRATION		1	3:40—4:30	F	PS A323	W. PETUSKEY
48821	M SEM 799	DISSERTATION	(15)	1-12	4:40PM 5:55	TH	PS A323	J. ADAMS W. PETUSKEY

BARRETT HONORS COLLEGE

SCHED LINE	COURSE PFX NO.	COURSE TITLE	FOOTNOTE FLAGS	SEM HRS	MEETING TIME	DAYS	BLDG & ROOM	INSTRUCTOR
------------	----------------	--------------	----------------	---------	--------------	------	-------------	------------

DEAN: DR. MARK JACOBS OFFICE: IRISHA128 PHONE: (480)965-2359

HON-HONORS (ASU MAIN CAMPUS)

➤ NOTE: HONOR STUDENTS SEE XXX 497 HONORS COURSES THROUGHOUT THE UNIVERSITY.

M HON 171	THE HUMAN EVENT	(GS,19)	3	12:15—1:30	TTH	IRISH 228	M. STANFORD
M HON 171	THE HUMAN EVENT	(GS,19)	3	9:15—10:30	TTH	IRISH 228	M. STANFORD
M HON 171	THE HUMAN EVENT	(GS,19)	3	10:40—11:55	TTH	IRISH 228	M. STANFORD
M HON 172	THE HUMAN EVENT	(GS,19)	3	1:40—2:55	TTH	IRISH 116	D. PICKUS
M HON 172	THE HUMAN EVENT	(GS,19)	3	12:15—1:30	TTH	MB C114	D. FACINELLI
M HON 172	THE HUMAN EVENT	(GS,19)	3	9:15—10:30	MW	IRISH 116	D. BEGGS
M HON 172	THE HUMAN EVENT	(GS,19)	3	10:40—11:55	TTH	HAYDN 123	L. BRADY
M HON 172	THE HUMAN EVENT	(GS,19)	3	9:15—10:30	TTH	MB C114	D. FACINELLI
M HON 172	THE HUMAN EVENT	(GS,19)	3	7:40—8:55	TTH	MB C121	E. SUSSER
M HON 172	THE HUMAN EVENT	(GS,19)	3	3:15—4:30	TTH	IRISH 116	D. PICKUS
M HON 172	THE HUMAN EVENT	(GS,19)	3	9:15—10:30	MW	MB C114	J. LYNCH
M HON 172	THE HUMAN EVENT	(GS,19)	3	1:40—2:55	TTH	HAYDN 123	L. BRADY
M HON 172	THE HUMAN EVENT	(GS,19)	3	9:15—10:30	TTH	MB C119	J. LYNCH
M HON 172	THE HUMAN EVENT	(GS,19)	3	10:40—11:55	MW	MB C114	J. LYNCH
M HON 172	THE HUMAN EVENT	(GS,19)	3	9:15—10:30	TTH	IRISH 117	K. BRUHN
M HON 172	THE HUMAN EVENT	(GS,19)	3	10:40—11:55	TTH	MB C119	J. LYNCH
M HON 172	THE HUMAN EVENT	(GS,19)	3	10:40—11:55	TTH	MB C114	D. FACINELLI
M HON 172	THE HUMAN EVENT	(GS,19)	3	12:15—1:30	TTH	IRISH 116	D. PICKUS
M HON 172	THE HUMAN EVENT	(GS,19)	3	10:40—11:55	TTH	IRISH 117	K. BRUHN
M HON 172	THE HUMAN EVENT	(GS,19)	3	9:15—10:30	MW	MB C119	STAFF
M HON 172	THE HUMAN EVENT	(GS,19)	3	10:40—11:55	MW	MB C119	STAFF
M HON 172	THE HUMAN EVENT	(GS,19)	3	10:40—11:55	MW	IRISH 116	D. BEGGS

BARRETT HONORS COLLEGE

SCHED LINE	COURSE PFX NO.	COURSE TITLE	FOOTNOTE FLAGS	SEM HRS	MEETING TIME	DAYS	BLDG & ROOM	INSTRUCTOR
M HON 172	THE HUMAN EVENT	(GS,19)	3	12:15—1:30	TTH	MB C121	E. SUSSER	
M HON 172	THE HUMAN EVENT	(GS,19)	3	12:15—1:30	MW	IRISH 116	D. BEGGS	
M HON 172	THE HUMAN EVENT	(GS,19)	3	10:40—11:55	MW	IRISH 117	E. MCMANUS	
M HON 172	THE HUMAN EVENT	(GS,19)	3	9:15—10:30	TTH	HAYDN 123	L. BRADY	
M HON 172	THE HUMAN EVENT	(GS,19)	3	9:15—10:30	TTH	MB C121	E. SUSSER	
M HON 172	THE HUMAN EVENT	(GS,19)	3	1:40—2:55	TTH	MB C121	E. SUSSER	
M HON 172	THE HUMAN EVENT	(GS,19)	3	1:40—2:55	MW	IRISH 117	E. MCMANUS	
M HON 172	THE HUMAN EVENT	(GS,19)	3	3:15—4:30	MW	IRISH 117	E. MCMANUS	
M HON 172	THE HUMAN EVENT	(GS,19)	3	3:15—4:30	MW	MB C119	STAFF	
M HON 172	THE HUMAN EVENT	(GS,19)	3	1:40—2:55	MW	MB C119	STAFF	
M HON 172	THE HUMAN EVENT	(GS,19)	3	10:40—11:55	TTH	IRISH 116	T. HUMPHREY	
M HON 172	THE HUMAN EVENT	(GS,19)	3	10:40—11:30	MWF	HAYDN 123	P. STEWART	
M HON 172	THE HUMAN EVENT	(GS,19)	3	11:40—12:30	MWF	HAYDN 123	P. STEWART	
M HON 172	THE HUMAN EVENT	(GS,19)	3	12:40—1:30	MWF	HAYDN 123	P. STEWART	
M HON 172	THE HUMAN EVENT	(GS,19)	3	2:40—3:30	MWF	HAYDN 123	P. STEWART	
M HON 172	THE HUMAN EVENT	(GS,19)	3	7:40—8:55	TTH	HAYDN 123	L. BRADY	
M HON 172	THE HUMAN EVENT	(GS,19)	3	12:15—1:30	MW	IRISH 117	E. MCMANUS	
M HON 172	THE HUMAN EVENT	(GS,19)	3	1:40—2:55	TTH	IRISH 117	K. BRUHN	
M HON 394	ST:JUSTICE & LAW	(19)	3	10:40—11:55	TTH	MB C121	J. NICKEL	
M HON 394	ST:HSTRY,EVOLUTN OF FOOD	(19)	3	9:00—12:00	F	IRISH 117	M. JACOBS	
M HON 394	ST:MATH IDEAS-TRANSFORMED WO	(16,19)	3	7:40—8:55	TTH	AG 181	A. SWIMMER	
M HON 394	ST:RFLCTNS IN A BRKN MIRROR	(19)	3	4:40PM 7:30	W	IRISH 116	D. PICKUS	
M HON 394	ST:TAKING SCIENCE TO PUBLIC	(19)	3	3:15—6:00	M	IRISH 116	J. HATHAWAY	
M HON 394	ST:POST-LIBERALISM	(19)	3	1:40—2:55	MW	IRISH 116	D. BEGGS	
M HON 394	SPECIAL TOPICS	(19)	3	6:00PM 7:15	TTH	MB 119	G. HONEGGER	
M HON 484	INTERNSHIP	(19)	1-6	1:40—4:30	F	MB C121	STAFF	
M HON 492	HONORS DIRECTED STUDY	(19)	1-6	3:40—4:30	F	IRISH 127	M. JACOBS	
M HON 493	HONORS THESIS	(GS,19)	1-6	3:40—4:30	F	IRISH 127	M. JACOBS	
M HON 494	ST:CRIME/PUNISHMENT	(19)	3	10:40—11:55	MW	MB 121	R. DAGGER	
M HON 494	SPECIAL TOPICS	(19)	3	4:40PM 5:55	TTH	IRISH 116	J. TUCKER	
M HON 494	ST:SCL ORDR & INDIVDL CHCE HOMERS	(19)	2	9:15—10:30	TTH	LAW 109	M. LYNK	
M HON 494	ST:COMMUNITY OF UNDERGRAD SCHOLARS	(19)	3	3:00—4:15	TTH	HAYDN 123	M. NELSON	
M HON 494	ST:ENQUIRY INTO LATIN AMERICA	(19)	3	3:00—6:00	T	MB C121	T. HUMPHREY	
M HON 494	ST:US SCIENCE/TECH POLICY	(19)	3	7:40—10:30	W	ADM A202	D. SAREWITZ	
63518	M HON 494	SPECIAL TOPICS	(19)	3	1:40—4:30	W	IRISH 228	STAFF
M HON 497	HC:LEADERSHIP	(19)	3	3:00—5:00	TH	IRISH 117	M. BURGIS	
M HON 497	HC:DIGITAL ANIMATION	(19)	1-3	4:40PM 5:30	MW	MB C114C	R. VILES	
M HON 497	HC:ADV DGTL ANIMATION	(19)	1-3	4:40PM 5:30	MW	MB C114	R. VILES	
M HON 497	HONORS COLLOQUIUM	(19)	3	1:40—4:40	T	IRISH 228	STAFF	
M HON 497	HC:CULTRL ENCOUNTERS	(19)	1	2:00—4:00	F	IRISH 116	STAFF	
M HON 498	PRO SEMINAR	(19)	3	2:40—3:30	MW	MB C121	STAFF	

COLLEGE OF LAW

SCHED LINE	COURSE PFX NO.	COURSE TITLE	FOOTNOTE FLAGS	SEM HRS	MEETING TIME	DAYS	BLDG & ROOM	INSTRUCTOR
------------	----------------	--------------	----------------	---------	--------------	------	-------------	------------

DEAN: PATRICIA WHITE OFFICE: LAW 201 PHONE: (480) 965-6181

LAW-LAW (ASU MAIN CAMPUS)

➤ NOTE: PLEASE VISIT THE COLLEGE OF LAW WEBSITE AT WWW.LAW.ASU.EDU FOR THE MOST RECENT SCHEDULE.

COLLEGE OF LIBERAL ARTS & SCIENCES

SCHED LINE	COURSE PFX NO.	COURSE TITLE	FOOTNOTE FLAGS	SEM HRS	MEETING TIME	DAYS	BLDG & ROOM	INSTRUCTOR
------------	----------------	--------------	----------------	---------	--------------	------	-------------	------------

DEAN: DR. DAVID YOUNG OFFICE: SS109 PHONE: (480)965-3391

LEARNING COMMUNITY CLUSTERS OFFICE: SS109 PHONE: (480)965-6506

- NOTE: FOR INFORMATION ABOUT SPECIFIC COMPONENT CLASSES OFFERED IN
- EACH CLUSTER SEE HTTP://WWW.ASU.EDU/SCHEDULE. DEPARTMENT AUTHORIZATION
- REQUIRED FOR REGISTRATION.

XLA-CM LIBERAL ARTS (ASU MAIN CAMPUS)

00975	M XLA 102A	LEARNING COMMUNITIES			N/A N/A	N/A	N/A	STAFF
98134	M XLA 102A	LEARNING COMMUNITIES			N/A N/A	N/A	N/A	STAFF
47233	M XLA 102A	LEARNING COMMUNITIES			N/A N/A	N/A	N/A	STAFF
31443	M XLA 102A	LEARNING COMMUNITIES			N/A N/A	N/A	N/A	STAFF
82410	M XLA 102A	LEARNING COMMUNITIES			N/A N/A	N/A	N/A	STAFF
49677	M XLA 102A	LEARNING COMMUNITIES			N/A N/A	N/A	N/A	STAFF
62527	M XLA 102A	LEARNING COMMUNITIES			N/A N/A	N/A	N/A	STAFF
98132	M XLA 102A	LEARNING COMMUNITIES			N/A N/A	N/A	N/A	STAFF
81087	M XLA 102A	LEARNING COMMUNITIES			N/A N/A	N/A	N/A	STAFF
45141	M XLA 102A	LEARNING COMMUNITIES			N/A N/A	N/A	N/A	STAFF

LIA-LIBERAL ARTS (ASU MAIN CAMPUS)

39299	M LIA 394	ST:CAREER MGT FOR CLAS MAJORS		1	10:40-11:30	W	SS 314	J. PAGORIA
	M LIA 484	INTERNSHIP		1-12	3:40-4:30	F	LL 113	J. PAGORIA
	M LIA 484	INTERNSHIP		1	3:40-4:30	F	PVW 175	H. HOYT

AEROSPACE STUDIES DEPT. OFFICE: MAIN340 PHONE: (480)965-3181

AES-AEROSPACE STUDIES AIR FORCE ROTC (ASU MAIN CAMPUS)

32741	M AES 103	AIR FORCE TODAY 11	(20)	2	1:40-3:20	T	SS 314	C. BLACKLOCK
88399	M AES 103	AIR FORCE TODAY 11	(20)	2	8:50-10:30	TH	SS 314	C. BLACKLOCK
21565	M AES 104	LEADERSHIP LAB	(20)		6:30-8:30	TH	MUR 101	GREENSFELDER
25332	M AES 203	EVOL USAF AIR/SPACE PWR II		2	1:40-3:20	TH	SS 314	K. HEAD
29605	M AES 203	EVOL USAF AIR/SPACE PWR II		2	8:50-10:30	T	SS 314	K. HEAD
80049	M AES 204	LEADERSHIP LAB	(20)		6:30-8:30	TH	MUR 101	GREENSFELDER
96986	M AES 303	AF LEADERSHIP STUDIES II	(GS,18,20)	3	10:40-11:55	TTH	SS 314	GREENSFELDER
	M AES 303	AF LEADERSHIP STUDIES II	(GS,20)	3	7:40PM 8:30	TTH	SS 343	GREENSFELDER
18651	M AES 304	LEADERSHIP LAB	(20)		6:30-8:30	TH	MUR 101	GREENSFELDER
38340	M AES 403	PREP FOR ACTIVE DUTY II	(14,20)	3	12:15-1:30	TTH	SS 314	K. HEAD
73984	M AES 404	LEADERSHIP LAB	(20)		6:30-8:30	TH	MUR 101	GREENSFELDER

AFR/AFR AMERICAN STUDIES DEPT. OFFICE: AG201 PHONE: (480)965-4399

AFH-AFRICAN AMER HUMANITIES (ASU MAIN CAMPUS)

39751	M AFH 347	JAZZ IN AMERICA	(GS,13)	3	11:40-12:30	MWF	MUSIC E126	M. SUNKETT
26408	M AFH 354	AF AM LITERATURE: POST HARLEM	(GS)	3	4:40PM 7:30	M	LL 270	M. FUSE
26306	M AFH 354	AF AM LITERATURE: POST HARLEM	(GS)	3	6:05PM 8:55	T	LL 148	L. MYLES
81161	M AFH 394	ST:ETHN:ENS: AFRCN DRUMMING		1	1:40-2:55	TTH	MUSIC WB10	M. SUNKETT
85377	M AFH 394	ST:UNRULY VOICE OF AF AM WOMN POST 1931		3	12:15-1:30	MW	ANTH 265	L. MYLES
81797	M AFH 394	ST:INTRO AFRCA & AFRCN DIASPORA WOMN		3	1:40-2:55	MW	COWDN 218	A. REYES
79435	M AFH 394	ST:WEB DUBOIS & RELIGIOUS IMAGINATION		3	6:05PM 8:55	W	BYAC 270	M. MOORE
81286	M AFH 394	ST:JAZZ ERA AMERICA		3	6:40PM 9:30	T	COWDN 218	M. RUBINOFF
73170	M AFH 394	ST:BOOGIE WOOGIE AMER:DEPRESSION/WWII		3	6:40PM 9:30	TH	LL 148	M. RUBINOFF
20906	M AFH 494	ST:AFRICAN LIT/Form IN CONTEXT		3	6:40PM 9:30	T	COOR L1-88	G. LUND
63745	M AFH 494	ST:STUDIES AF AMER DRAMA		1-3	4:40PM 7:30	M	LL 273	N. LESTER
62291	M AFH 494	ST:AFRCN AM THEATER		3	1:40-2:55	TTH	ED 236	L. ANDERSON
90590	M AFH 591	S:AFRICAN LIT/Form IN CONTEXT		3	6:40PM 9:30	T	COOR L1-88	G. LUND

COLLEGE OF LIBERAL ARTS & SCIENCES

SCHED LINE	COURSE PFX NO.	COURSE TITLE	FOOTNOTE FLAGS	SEM HRS	MEETING TIME	DAYS	BLDG & ROOM	INSTRUCTOR
------------	----------------	--------------	----------------	---------	--------------	------	-------------	------------

AFR-AFR/AFR AMERICAN STUDIES (ASU MAIN CAMPUS)

17365	M AFR 210	INTRO AFRICAN AMER STUDIES	(GS)	3	9:15-10:30	TTH	COWDN 203	R. COX
50359	M AFR 294	ST:AFRICA & GLOBAL CHALLENGE		3	10:40-11:55	TTH	WFA 035	O. IHEDURU
28082	M AFR 375	RACE,GENDER & SPORT	(GS)	3	7:40-8:55	TTH	COWDN 203	R. COX
94414	M AFR 394	ST:INTRO:CARIBBEAN & AFRO-LATIN AM STDS	(46)	3	1:40-2:55	T	LL 262	D. HINDS
					1:40-2:55	TH	INTMN INTMN	
76057	M AFR 429	AFRICAN AMER STUDIES THEORY & METHODS		3	1:40-4:30	W	NUR 375	O. IHEDURU
	M AFR 490	FIELD STUDIES IN THE DIASPORA		3	1:40-4:30	M	COWDN 227	O. IHEDURU

AFS-AFRICAN AMERICAN SOC SCI (ASU MAIN CAMPUS)

15380	M AFS 202	ETHNIC RELATIONS IN UNITED STATES	(GS)	3	6:40PM 9:30	M	PS H135	C. RIBIC
96336	M AFS 210	INTRO ETHNIC STUDIES IN U.S.	(GS)	3	10:40-11:55	TTH	EDB 205	L. JOHNSON
78711	M AFS 294	ST:RACIAL & ETHNIC RELATIONS		3	10:40-11:30	MWF	BYAC 190	K. DAVIS
72275	M AFS 294	ST:WEST AFRICA 1900		3	9:15-10:30	TTH	ARCH 234	A. USMAN
13161	M AFS 294	ST:RACIAL/ETHNIC RELATIONS		3	10:40-11:55	TTH	LL 13	S. WILLIAMS
44669	M AFS 294	ST:HLTH ISSUES IN BLACK COMMUNITY		3	9:15-10:30	TTH	MUSIC E283	A. ROBILLARD
03194	M AFS 364	AF AM HISTORY II	(GS)	3	10:40-11:55	MW	BYAC 260	A. BONTEMPS
96735	M AFS 370	FAMILY ETHNIC & CULTURAL DIVERSITY	(GS)	3	12:15-1:30	TTH	COWDN 124	P. NEFF
49040	M AFS 370	FAMILY ETHNIC & CULTURAL DIVERSITY	(GS)	3	3:15-4:30	TTH	COWDN 124	P. NEFF
31759	M AFS 394	ST:RACE,ETHNCTY,& DEMOCRCY IN PLRL SCT	(46)	3	4:40PM 5:55	TH	NUR 306	D. HINDS
					4:40PM 5:55	T	INTRT INTRT	
64895	M AFS 394	ST:POPULAR BLACK MEDIA/ADOLESCENT		3	3:15-4:30	TTH	LL 243	A. ROBILLARD
60667	M AFS 394	ST:SLAVERY IN AFRICA		3	10:40-11:55	TTH	COOR L1-88	C. EL. HAMEL
35108	M AFS 394	ST:THE BLACK CHILD IN AMERICA		3	3:15-4:30	TTH	SS 234	L. JOHNSON
77592	M AFS 466	PEOPLES & CULTURES OF AFRICA	(GS)	3	12:15-1:30	TTH	WHALL 167	A. USMAN
10404	M AFS 494	ST:AF AMER IN MODERN SOCIETY		3	8:40-9:30	MWF	ED 320	K. DAVIS

AMERICAN INDIAN STUDIES DEPT. OFFICE: AG 372 PHONE: (480)965-3634

AIS-AMERICAN INDIAN STUDIES (ASU MAIN CAMPUS)

19752	M AIS 180	INTRO AMER INDIAN STUDIES	(GS)	3	9:15-10:30	TTH	AG 350	M. CARPIO
95592	M AIS 280	INDIGENOUS LAW & SOCIETY	(GS)	3	4:40PM 5:55	MW	LL 150	S. MILLER
63021	M AIS 294	ST:INTRO ETHNIC STUDIES		3	10:40-11:55	TTH	EDB 205	L. JOHNSON
31133	M AIS 380	COMTEM ISSUES AMER INDIAN NATIONS	(18)	3	10:40-11:55	TTH	AG 246	E. COOK-LYNN
78601	M AIS 385	FEDERAL INDIAN POLICY		3	1:40-2:55	TTH	LL 60	E. BROWN
41351	M AIS 394	ST:AMER INDIAN LIT		3	10:40-11:55	TTH	LL 263	L. TOHE
33059	M AIS 394	ST:NATIVE AM RELIGIOUS TRADITIONS		3	12:15-1:30	TTH	ECG G218	C. WENTZ
70756	M AIS 394	ST:HIS OF NATV AMER REL TRADITIONS		3	6:00PM 8:15	M	LL 248	K. MORRISON
51952	M AIS 394	ST:NATV AM REL TRAD		3	6:40PM 9:30	T	COOR L1-10	STAFF
38041	M AIS 394	ST:NATV AM REL TRAD		3	3:15-4:30	TTH	SCOB 350	C. WENTZ
88245	M AIS 394	ST:INDGNS NATN BLDNG: ECNMIC/ COMNI		3	6:40PM 9:30	M	ED 332	S. MILLER
72095	M AIS 394	ST:AM IND HIS-1900 SPECIAL TOPICS		3	11:40-12:30	MWF	SCOB 350	B. COLLIER
46599	M AIS 394	INTERNSHIP	(13)	3	1:40-2:55	MW	COOR 120	STAFF
72496	M AIS 494	ST:CULTRL RESRCS/ AMER INDIANS		3	8:40-9:30	M	AG 372	C. PEXA
71456	M AIS 494	ST:STUDIES IN FILM: REEL OR REAL INDIANS		3	1:40-2:55	MW	AG 246	J. RIDING IN
66461	M AIS 494	ST:NAVAJO LANG/ CULTURE II		3	1:40-4:30	TH	ED 304A	L. TOHE
15976	M AIS 494	ST:MTHDS TCHNG INDIAN STUDENTS		3	4:40PM 7:30	M	AG 181	ROANHORSE-DINE
80110	M AIS 494	ST:HIST AM INDIAN ED		3	4:40PM 7:30	T	PSY B139	K. MANUELITO

COLLEGE OF LIBERAL ARTS & SCIENCES

SCHED LINE	COURSE PFX NO.	COURSE TITLE	FOOTNOTE FLAGS	SEM HRS	MEETING TIME	DAYS	BLDG & ROOM	INSTRUCTOR
55458	M AIS 494	SPECIAL TOPICS		3	1:40-4:30	F	ECA 371	STAFF
02268	M AIS 498	PRO-SEMINAR		3	4:40PM 7:30	T	PS A308	STAFF
	M AIS 499	INDIVIDUALIZED INSTRUCTION		3	10:40-11:55	F	AG 372	STAFF
ANTHROPOLOGY DEPT. OFFICE: ANTHA233 PHONE: (480)965-6213								
ASB-ANTHRO. (SOC. & BEH.) (ASU MAIN CAMPUS)								
07706	M ASB 102	INTRO CUL/SOC ANTHRO	(GS)	3	8:40-9:30	MWF	PS H153	STAFF
66609	M ASB 102	INTRO CUL/SOC ANTHRO	(GS)	3	9:40-10:30	MWF	PS H153	STAFF
57180	M ASB 102	INTRO CUL/SOC ANTHRO	(GS)	3	11:40-12:30	MWF	PS F166	STAFF
33853	M ASB 102	INTRO CUL/SOC ANTHRO	(GS)	3	6:40PM 9:30	T	PS H135	G. ISAAC
61110	M ASB 102	INTRO CUL/SOC ANTHRO	(GS)	3	9:15-10:30	TTH	PS H150	J. EDER
	M ASB 102	INTRO CUL/SOC ANTHRO	(GS,19,22)	3	9:15-10:30	TTH	PS H150	J. EDER
20171	M ASB 102	INTRO CUL/SOC ANTHRO	(GS)	3	10:40-11:55	TTH	AG 150	STAFF
74744	M ASB 102	INTRO CUL/SOC ANTHRO	(GS)	3	12:15-1:30	TTH	BAC 316	P. WELSH
76857	M ASB 202	ETHNIC RELATIONS/U S	(GS)	3	6:40PM 9:30	M	PS H135	C. RIBIC
58584	M ASB 202	ETHNIC RELATIONS/U S	(GS)	3	12:15-1:30	TTH	PS H150/S	STAFF
04653	M ASB 222	BURIED CITIES & LOST TRBS:OUR HUMM HRTG	(GS)	3	10:40-11:55	TTH	LSA 191	S. FALCONER
69919	M ASB 240	INTRODUCTION TO SOUTHEAST ASIA	(GS)	3	9:15-10:30	TTH	AED 68	C. LUNDRY
54051	M ASB 294	ST:WEST AFRICA 1900		3	9:15-10:30	TTH	ARCH 234	A. USMAN
78844	M ASB 294	ST:BEG THRY/SOCIO CULTRL ANTHRO		3	10:40-11:55	MW	ANTH 265	N. HAENN
21171	M ASB 294	ST:INTRO-MESOAMERICAN RELIGION		3	4:40PM 7:30	T	COWDN 203	M. AGUILERA
34631	M ASB 311	PRINC SOCIAL ANTHRO	(GS)	3	3:15-4:30	MW	NUR 15	J. MARTIN
56313	M ASB 321	INDIANS OF SOUTHWEST	(GS,5)	3	1:40-2:55	MW	SS 236	J. MARTIN
98720	M ASB 330	PRIN OF ARCHAEOLOGY	(GS)	3	10:40-11:55	TTH	SS 208	C. CARR
19362	M ASB 335	PREHISTORY/SOUTHWEST	(GS)	3	1:40-2:55	MW	ANTH 340	K. KINTIGH
18221	M ASB 338	ARCH NORTH AMERICA	(GS,5)	3	12:15-1:30	TTH	ANTH 265	K. SPITLMANN
96176	M ASB 351	PSYCHOLOGICAL ANTHRO	(GS,5)	3	11:40-12:30	MWF	ANTH 340	STAFF
13841	M ASB 362	OLD WORLD PREHISTORY II	(GS,5)	3	3:15-4:30	TTH	ANTH 265	G. CLARK
79766	M ASB 394	ST:RELIGION & SOCTY/MDRN MIDDLE EAST		3	4:40PM 7:30	W	PSY B139	M. LATTOUF
93989	M ASB 394	ST:THEOLOGY OF TERROR		3	1:40-2:30	MWF	SCOB 210	M. WOODWARD
	M ASB 394	ST:LEGACIES ON THE LANDSCAPE		3	1:40-4:30	F	ANTH 265	K. SPIELMANN
91714	M ASB 417	POLITICAL ANTHROPLGY	(5)	3	12:15-1:30	MW	SS 314	N. HAENN
07877	M ASB 462	MEDICAL ANTHRO:CULTURE/HEALT	(GS)	3	1:40-2:55	TTH	COOR 120	M. WINKELMAN
01977	M ASB 466	PEOPLES & CULTURE OF AFRICA	(GS)	3	12:15-1:30	TTH	WHALL 167	A. USMAN
54071	M ASB 480	INTRO TO LINGUISTICS	(GS,18)	3	7:40-8:55	TTH	ANTH 265	T. HUDAK
29663	M ASB 480	INTRO TO LINGUISTICS	(GS,18)	3	9:15-10:30	TTH	ANTH 265	T. HUDAK
08013	M ASB 481	LANGUAGE & CULTURE	(GS,5)	3	10:40-11:55	TTH	ANTH 265	E. JOHNSON
	M ASB 493	HONORS THESIS	(1,15,19)	1-6	7:40-8:30	F	ANTH 233	VAN DER LEEUW
53253	M ASB 494	ST:RSRCH MTHDS ARCHAEOLOGY	(1)	3	1:40-2:55	MW	NUR 14	D. ABBOTT
10068	M ASB 494	ST:ADV MATERIAL CULTURE RESEARCH		3	1:40-4:30	M	WHALL 267	G. ISAAC
89191	M ASB 494	ST:URBAN ANTHROPLGY		3	6:40PM 9:30	W	ANTH 265	L. STARK
01756	M ASB 494	ST:MUSEUM ADMINIST		3	3:40-6:30	TH	LL 107	B. MEYERSON
45255	M ASB 494	ST:EXHIBITS & CREATIVE COMM		3	1:40-2:55	TTH	ANTH 265	E. DUWEL
44209	M ASB 494	ST:ANDEAN MYTH, TESTIMONY & HISTORIO		3	1:40-4:30	F	ECA 371	T. SWANSON
	M ASB 499	INDIVIDUALIZED INSTRUCTION	(1,14,15)	1-3	7:40-8:30	M	ANTH 233	VAN DER LEEUW
66576	M ASB 529	CULTURE & POLITICAL ECONOMY		3	1:40-4:30	T	NUR 305	J. CHANCE
75205	M ASB 530	ECOLOGICAL ANTHRO		3	6:40PM 9:30	T	ANTH 306	J. EDER
09906	M ASB 541	METH & THEORY OF SOC & CULTURAL ANTH	(5)	3	9:15-10:30	TTH	ANTH 306	J. CHANCE
89328	M ASB 542	METHOD & THEORY OF ARCHAEOLOGY II		3	1:40-4:30	W	LL 245	G. CLARK
64177	M ASB 547	ISSUES/OLD WORLD DOMESTICATION ECONMI	(5)	3	1:40-2:55	TTH	ANTH 306	C. BARTON
90750	M ASB 573	MUSEUM ADMINSTRATN		3	3:40-6:30	TH	LL 107	B. MEYERSON
	M ASB 580	PRACTICUM	(1,14,15)	1-3	6:40PM 9:30	T	ANTH 233	VAN DER LEEUW
	M ASB 584	INT:MUSEUM STUDIES	(14,15)	3-6	7:40-8:30	F	ANTH 233	P. WELSH
	M ASB 590	READING AND CONF	(1,15)	1-3	7:40-8:30	F	ANTH 233	VAN DER LEEUW
46681	M ASB 591	S:SOCIAL/IDEALNAL REALMS		3	3:15-4:30	TTH	ANTH 306	G. COWGILL M. HEGMON

COLLEGE OF LIBERAL ARTS & SCIENCES

SCHED LINE	COURSE PFX NO.	COURSE TITLE	FOOTNOTE FLAGS	SEM HRS	MEETING TIME	DAYS	BLDG & ROOM	INSTRUCTOR
20269	M ASB 591	S:PROBLEMS IN SW ETHNOLOGY/ETHNOHISTO		3	1:40-4:30	W	ANTH 306	E. BRANDT
03164	M ASB 591	S:URBAN ANTHROPOLOGY		3	6:40PM 9:30	W	ANTH 265	L. STARK
	M ASB 591	S:TEACHING INTERNSHP	(1)	3	7:40-8:30	M	ANTH 233	M. NELSON
60281	M ASB 591	S:ZOOARCHY & PALAEOCOLGY II		3	10:40-11:55	MW	ANTH 226	C. MAREAN
78762	M ASB 591	S:ISSUES IN CONTEMPORARY ISSUES		3	12:15-1:30	TTH	ANTH 306	R. BOLIN
63652	M ASB 591	S:ADV MATERIAL CULTURE RESEARCH		3	1:40-4:30	M	WHALL 267	G. ISAAC
38914	M ASB 591	S:EXHIBITS & CREATIVE COMM		3	1:40-2:55	TTH	ANTH 265	E. DUWEL
55259	M ASB 591	S:LEGACIES ON THE LANDSCAPE	(1)	3	1:40-4:30	F	ANTH 265	K. SPIELMANN
	M ASB 592	RESEARCH	(1,15)	1-12	7:40-8:30	W	ANTH 233	VAN DER LEEUW
	M ASB 595	CONT REGISTRATION		1	7:40-8:30	F	ANTH 233	VAN DER LEEUW
59356	M ASB 598	ST:ANDEAN MYTH, TESTIMONY & HISTORIOG		3	1:40-4:30	F	ECA 371	T. SWANSON
	M ASB 599	THESIS	(1,15)	1-12	7:40-8:30	TH	ANTH 233	VAN DER LEEUW
	M ASB 695	CONT REGISTRATION		1	7:40-8:30	F	ANTH 233	VAN DER LEEUW
	M ASB 790	READING AND CONF	(1,15)	1-3	7:40-8:55	T	ANTH 233	VAN DER LEEUW
	M ASB 792	RESEARCH	(1,15)	1-12	7:40-8:55	W	ANTH 233	VAN DER LEEUW
	M ASB 795	CONT REGISTRATION		1	7:10-8:55	F	ANTH 233	VAN DER LEEUW
	M ASB 799	DISSERTATION	(1,15)	1-12	7:40-8:55	TH	ANTH 233	VAN DER LEEUW
ASM-ANTHRO. (SCI. & MATH) (ASU MAIN CAMPUS)								
94310	M ASM 104	BONES, STONES & HUMAN EVOLUTION	(GS,22)	4	10:40-11:30	MWF	EDC 117	L. NASH
					9:40-11:30	T	SS 104	
47409	M ASM 104	BONES, STONES & HUMAN EVOLUTION	(GS,22)	4	10:40-11:30	MWF	EDC 117	L. NASH
					12:40-2:30	T	SS 104	
72229	M ASM 104	BONES, STONES & HUMAN EVOLUTION	(GS,22)	4	10:40-11:30	MWF	EDC 117	L. NASH
					3:40-5:30	T	SS 104	
29752	M ASM 104	BONES, STONES & HUMAN EVOLUTION	(GS,22)	4	10:40-11:30	MWF	EDC 117	L. NASH
					9:40-11:30	TH	SS 104	
85151	M ASM 104	BONES, STONES & HUMAN EVOLUTION	(GS,22)	4	10:40-11:30	MWF	EDC 117	L. NASH
					12:40-2:30	TH	SS 104	
24545	M ASM 104	BONES, STONES & HUMAN EVOLUTION	(GS,22)	4	10:40-11:30	MWF	EDC 117	L. NASH
					3:40-5:30	TH	SS 104	
08931	M ASM 104	BONES, STONES & HUMAN EVOLUTION	(GS,22)	4	10:40-11:30	MWF	EDC 117	L. NASH
					12:40-2:30	W	SS 104	
33015	M ASM 104	BONES, STONES & HUMAN EVOLUTION	(GS,22)	4	10:40-11:30	MWF	EDC 117	L. NASH
					2:40-4:30	W	SS 104	
96138	M ASM 246	HUMAN ORIGINS		3	9:15-10:30	TTH	ANTH 340	D. JOHANSON
97479	M ASM 301	PEOPLING OF THE WORLD	(GS,5)	3	9:40-10:30	MWF	ANTH 340	A. STONE
52580	M ASM 344	FOSSIL HOMINIDS	(GS,5,18)	3	10:40-11:55	TTH	ANTH 341	G. SCHWARTZ M. SPENCER
32816	M ASM 348	SOC ISSUES HUM GENETICS	(GS)	3	6:40PM 9:30	T	COWDN 215	R. WILLIAMS
	M ASM 492	HONORS DIRECTED STUDY	(14,15,19)	1-6	7:40-8:30	F	ANTH 233	VAN DER LEEUW
84263	M ASM 494	ST:HUM GROWTH/DEVLPM	(1)	3	1:40-2:55	TTH	ANTH 341	G. SCHWARTZ
66898	M ASM 494	ST:FORENSIC ANTHRO	(1)	3	6:40PM 9:30	TTH	ANTH 341	L. FULGINETTI
	M ASM 497	HC:HUM GROWTH/DEVELP	(1,19)	3	1:40-2:55	TTH	ANTH 341	G. SCHWARTZ
	M ASM 497	HC:SOC ISSUES HUM GENETICS	(1,19)	3	6:40PM 9:30	T	COWDN 215	R. WILLIAMS
	M ASM 499	INDIVIDUALIZED INSTRUCTION	(1,14,15)	1-3	7:40-8:30	M	ANTH 233	VAN DER LEEUW
25070	M ASM 565	QUANTITATIVE ARCHAEOLOGY		3	3:40-4:55	MW	NUR 306	K. KINTIGH
	M ASM 580	PRACTICUM	(1,4,15)	1-3	3:40-4:30	F	ANTH 233	VAN DER LEEUW
	M ASM 590	READING AND CONF	(1,15)	1-3	7:40-8:30	F	ANTH 233	VAN DER LEEUW
65585	M ASM 591	S:HUM GROWTH/DEVELPM	(1)	3	1:40-2:55	TTH	ANTH 341	G. SCHWARTZ
89187	M ASM 591	S:PRIMATE ADAPTATION	(1)	4	3:15-5:15	TTH	NUR 8	M. SPENCER
05428	M ASM 591	S:SOC ISSUES/HUM GEN		3	6:40PM 9:30	T	COWDN 215	R. WILLIAMS
06955	M ASM 591	S:FORENSIC ANTHRO		3	6:40PM 9:30	TH	ANTH 341	L. FULGINETTI
06721	M ASM 591	S:HIST OF PALEOANTHROPOLOGY		3	6:40PM 9:30	W	SS 103	W. KIMBEL
	M ASM 592	RESEARCH	(1,15)	1-12	7:40-8:30	F	ANTH 233	VAN DER LEEUW
	M ASM 595	CONT REGISTRATION		1	7:40-8:30	F	ANTH 233	VAN DER LEEUW
	M ASM 599	THESIS	(1,15)	1-12	7:40-8:30	TH	ANTH 233	VAN DER LEEUW
	M ASM 695	CONT REGISTRATION		1	7:40-8:30	F	ANTH 233	VAN DER LEEUW
	M ASM 780	PRACTICUM	(1,14,15)	1-3	3:40-4:30	F	ANTH 233	VAN DER LEEUW
	M ASM 790	READING AND CONF	(1,15)	1-12	7:40-8:30	T	ANTH 233	VAN DER LEEUW
	M ASM 792	RESEARCH	(1,15)	1-12	7:40-8:30	W	ANTH 233	VAN DER LEEUW
	M ASM 795	CONT REGISTRATION		1	7:40-8:30	F	ANTH 233	VAN DER LEEUW
	M ASM 799	DISSERTATION	(1,15)	1-12	7:40-8:30	W	ANTH 233	VAN DER LEEUW
AST-ASTRONOMY SEE PHYSICS & ASTRONOMY								

COLLEGE OF LIBERAL ARTS & SCIENCES

SCHED LINE	COURSE PFX NO.	COURSE TITLE	FOOTNOTE FLAGS	SEM HRS	MEETING TIME	DAYS	BLDG & ROOM	INSTRUCTOR
ASIAN PACIFIC AMERICAN STUDIES OFFICE: AG 352 PHONE: (480)965-9711								
APA-ASIAN PAC AMER STUDIES (ASU MAIN CAMPUS)								
50477	M APA 200	INTRO TO APA STUDIES	(GS)	3	1:40-2:55	MW	ED 330	W. LI
77493	M APA 200	INTRO TO APA STUDIES	(GS)	3	9:15-10:30	TTH	AG 246	STAFF
63090	M APA 200	INTRO TO APA STUDIES	(GS)	3	3:15-4:30	MW	AG 246	S. KU
74347	M APA 200	INTRO TO APA STUDIES	(GS)	3	1:40-2:55	TTH	AG 246	STAFF
58300	M APA 210	INTRO ETHNIC STUDIES/IN U.S.	(GS)	3	10:40-11:55	TTH	EDB 205	L. JOHNSON
73164	M APA 330	APA GENDER & SEX	(GS)	3	4:40PM 7:30	M	AG 246	M. DE JESUS
63901	M APA 340	APA & MEDIA	(GS)	3	10:40-11:55	TTH	ECG G236	K. KUO
02036	M APA 345	APA AND FILM	(GS)	3	12:15-1:30	TTH	BA L1-31	K. KUO
03105	M APA 360	APA EXPR: FILIPINO AMER	(GS)	3	3:15-4:30	MW	BA 265	M. DE JESUS
95645	M APA 360	APA EXPR: CHINESE AMER	(GS)	3	4:40PM 7:30	W	AG 301	W. LI
47194	M APA 360	APA EXPR: PACIFIC ISLANDER	(GS)	3	10:40-11:55	TTH	AG 301	J. ROSA
42126	M APA 450	ASIAN PACIFIC AMER CONTEMPORARY ISSUES	(GS,1,5)	3	4:40PM 7:30	T	AG 181	J. ROSA
01544	M APA 484	INTERNSHIP	(13)	3	1:40-4:30	F	AG 246	K. KUO
82879	M APA 493	HONORS THESIS	(14,15,19)	1-3	1:40-4:30	F	WHALL 167	J. ROSA
81030	M APA 499	INDIVIDUALIZED INSTRUCTION	(14,15)	3	1:40-4:30	F	WHALL 267	M. ROMERO
CHEMISTRY DEPT. OFFICE: PSD102 PHONE: (480)965-3461								
BCH-BIOCHEMISTRY (ASU MAIN CAMPUS)								
40026	M BCH 361	PRINCIPLES BIOCHEM		3	4:40PM 5:55	MW	PS H151	D. LOHR
68001	M BCH 367	ELEM BIOCHEM LAB	(13)	1	12:40-1:30	M	PS A308	P. FROMME
32132	M BCH 367	ELEM BIOCHEM LAB	(13)	1	12:40-1:30	M	PS H430	S. LEFLER
48537	M BCH 367	ELEM BIOCHEM LAB	(13)	1	12:40-1:30	M	PS A308	S. LEFLER
	M BCH 392	INTRO RESEARCH TECHNIQUES		1-3	3:40-4:30	T	PS H430	W. PETUSKEY
15485	M BCH 461	GEN BIOCHEMISTRY		3	10:40-11:30	MWF	PS D102	W. PETUSKEY
15247	M BCH 462	GEN BIOCHEMISTRY		3	10:40-11:30	MWF	PS H135	D. LOHR
32458	M BCH 463	BIOPHYSICAL CHEMISTRY		3	10:40-11:55	TTH	PS A102	T. MOORE
08901	M BCH 464	BIOPHYSICAL CHEMISTRY LAB		2	10:40-11:30	TH	PS H331	N. WOODBURY
	M BCH 464	BIOPHYSICAL CHEMISTRY LAB		2	12:40-4:30	T	PS H431	J. ALLEN
	M BCH 464	BIOPHYSICAL CHEMISTRY LAB		2	10:40-11:30	TH	PS H331	STAFF
	M BCH 464	BIOPHYSICAL CHEMISTRY LAB		2	8:40-12:30	T	PS H431	STAFF
40600	M BCH 465	PROTEIN/NUCLEIC ACID BIOCHEM		3	11:40-12:55	WF	PS H433	D. LOHR
95681	M BCH 467	GENERAL BIOCHEM LAB	(GS,13)	3	1:40-2:30	M	PS F210	W. FRANCISCO
	M BCH 467	GENERAL BIOCHEM LAB	(GS,13)	3	12:40-5:30	W	PS H430	R. WACHTER
52474	M BCH 467	GENERAL BIOCHEM LAB	(GS,13)	3	1:40-2:30	M	PS F210	S. LEFLER
	M BCH 467	GENERAL BIOCHEM LAB	(GS,13)	3	12:40-5:30	TH	PS H430	R. WACHTER
62970	M BCH 501	CURRENT TOPICS IN BIOCHEMISTRY		1	1:40-2:30	M	PS F210	R. WACHTER
	M BCH 501	CURRENT TOPICS IN BIOCHEMISTRY		1	2:40-7:30	TH	PS H430	S. LEFLER
54882	M BCH 561	ADV TOPICS IN BIOCHEMISTRY		3	1:40-3:30	F	PS A109	R. WACHTER
54882	M BCH 561	ADV TOPICS IN BIOCHEMISTRY		3	9:40-10:55	MW	PS H130	P. FROMME
	M BCH 561	ADV TOPICS IN BIOCHEMISTRY		3	9:40-11:30	TH	PS H130	T. MOORE
CHM-CHEMISTRY (ASU MAIN CAMPUS)								
48061	M CHM 101	INTRO CHEMISTRY	(GS,13)	4	10:40-11:30	MWF	PS H151	R. BRIGGS
	M CHM 101	INTRO CHEMISTRY	(GS,13)	4	12:40-1:30	M	PS H330	R. BRIGGS
	M CHM 101	INTRO CHEMISTRY	(GS,13)	4	1:40-3:30	M	PS H336	R. BRIGGS
19822	M CHM 101	INTRO CHEMISTRY	(GS,13)	4	10:40-11:30	MWF	PS H151	R. BRIGGS
	M CHM 101	INTRO CHEMISTRY	(GS,13)	4	12:40-1:30	T	PS H330	R. BRIGGS
	M CHM 101	INTRO CHEMISTRY	(GS,13)	4	1:40-3:30	T	PS H336	R. BRIGGS
19590	M CHM 101	INTRO CHEMISTRY	(GS,13)	4	10:40-11:30	MWF	PS H151	R. BRIGGS
	M CHM 101	INTRO CHEMISTRY	(GS,13)	4	12:40-1:30	W	PS H330	R. BRIGGS
	M CHM 101	INTRO CHEMISTRY	(GS,13)	4	1:40-3:30	W	PS H336	R. BRIGGS
10122	M CHM 101	INTRO CHEMISTRY	(GS,13)	4	10:40-11:30	MWF	PS H151	R. BRIGGS
	M CHM 101	INTRO CHEMISTRY	(GS,13)	4	2:40-3:30	W	PS H330	R. BRIGGS
	M CHM 101	INTRO CHEMISTRY	(GS,13)	4	3:40-5:30	W	PS H336	R. BRIGGS
53932	M CHM 101	INTRO CHEMISTRY	(GS,13)	4	10:40-11:30	MWF	PS H151	P. MARKS
	M CHM 101	INTRO CHEMISTRY	(GS,13)	4	8:40-9:30	TH	PS H330	P. MARKS
	M CHM 101	INTRO CHEMISTRY	(GS,13)	4	9:40-11:30	TH	PS H336	P. MARKS

COLLEGE OF LIBERAL ARTS & SCIENCES

SCHED LINE	COURSE PFX NO.	COURSE TITLE	FOOTNOTE FLAGS	SEM HRS	MEETING TIME	DAYS	BLDG & ROOM	INSTRUCTOR
74860	M CHM 101	INTRO CHEMISTRY	(GS,13)	4	10:40-11:30	MWF	PS H151	R. BRIGGS
	M CHM 101	INTRO CHEMISTRY	(GS,13)	4	12:40-1:30	TH	PS H330	R. BRIGGS
	M CHM 101	INTRO CHEMISTRY	(GS,13)	4	1:40-3:30	TH	PS H336	R. BRIGGS
58866	M CHM 101	INTRO CHEMISTRY	(GS,13)	4	12:40-1:30	MWF	PS H151	R. BRIGGS
	M CHM 101	INTRO CHEMISTRY	(GS,13)	4	2:40-3:30	M	PS H330	R. BRIGGS
	M CHM 101	INTRO CHEMISTRY	(GS,13)	4	3:40-5:30	M	PS H336	R. BRIGGS
87496	M CHM 101	INTRO CHEMISTRY	(GS,13)	4	12:40-1:30	MWF	PS H151	R. BRIGGS
	M CHM 101	INTRO CHEMISTRY	(GS,13)	4	8:40-9:30	T	PS H330	R. BRIGGS
	M CHM 101	INTRO CHEMISTRY	(GS,13)	4	9:40-11:30	T	PS H336	R. BRIGGS
83733	M CHM 101	INTRO CHEMISTRY	(GS,13)	4	12:40-1:30	MWF	PS H151	R. BRIGGS
	M CHM 101	INTRO CHEMISTRY	(GS,13)	4	2:40-3:30	T	PS H330	R. BRIGGS
	M CHM 101	INTRO CHEMISTRY	(GS,13)	4	3:40-5:30	T	PS H334	R. BRIGGS
37437	M CHM 101	INTRO CHEMISTRY	(GS,13)	4	12:40-1:30	MWF	PS H151	R. BRIGGS
	M CHM 101	INTRO CHEMISTRY	(GS,13)	4	2:40-3:30	W	PS H331	R. BRIGGS
	M CHM 101	INTRO CHEMISTRY	(GS,13)	4	3:40-5:30	W	PS H334	R. BRIGGS
03582	M CHM 101	INTRO CHEMISTRY	(GS,13)	4	12:40-1:30	MWF	PS H151	R. BRIGGS
	M CHM 101	INTRO CHEMISTRY	(GS,13)	4	2:40-3:30	TH	PS H330	R. BRIGGS
	M CHM 101	INTRO CHEMISTRY	(GS,13)	4	3:40-5:30	TH	PS H334	R. BRIGGS
03429	M CHM 101	INTRO CHEMISTRY	(GS,13)	4	12:40-1:30	MWF	PS H151	R. BRIGGS
	M CHM 101	INTRO CHEMISTRY	(GS,13)	4	12:40-1:30	TH	PS H331	R. BRIGGS
	M CHM 101	INTRO CHEMISTRY	(GS,13)	4	1:40-3:30	TH	PS H334	R. BRIGGS
20136	M CHM 107	CHEMISTRY & SOCIETY	(GS,13)	4	9:40-10:30	MWF	PS H151	R. BLANKENSHIP
	M CHM 107	CHEMISTRY & SOCIETY	(GS,13)	4	2:40-3:30	M	PS H331	R. BLANKENSHIP
	M CHM 107	CHEMISTRY & SOCIETY	(GS,13)	4	3:40-5:30	M	PS H334	R. BLANKENSHIP
57996	M CHM 107	CHEMISTRY & SOCIETY	(GS,13)	4	9:40-10:30	MWF	PS H151	R. BLANKENSHIP
	M CHM 107	CHEMISTRY & SOCIETY	(GS,13)	4	8:40-9:30	T	PS H331	R. BLANKENSHIP
	M CHM 107	CHEMISTRY & SOCIETY	(GS,13)	4	9:40-11:30	T	PS H334	R. BLANKENSHIP
01462	M CHM 107	CHEMISTRY & SOCIETY	(GS,13)	4	9:40-10:30	MWF	PS H151	R. BLANKENSHIP
	M CHM 107	CHEMISTRY & SOCIETY	(GS,13)	4	12:40-1:30	T	PS H331	R. BLANKENSHIP
	M CHM 107	CHEMISTRY & SOCIETY	(GS,13)	4	1:40-3:30	T	PS H334	R. BLANKENSHIP
51930	M CHM 113	GENERAL CHEMISTRY	(GS,13,18)	4	8:40-9:30	MWF	PS H150	P. MARKS
	M CHM 113	GENERAL CHEMISTRY	(GS,13)	4	12:40-1:30	M	PS H230	P. MARKS
	M CHM 113	GENERAL CHEMISTRY	(GS,13)	4	1:40-3:30	M	PS H232	P. MARKS
71721	M CHM 113	GENERAL CHEMISTRY	(GS,13)	4	8:40-9:30	MWF	PS H150	P. MARKS
	M CHM 113	GENERAL CHEMISTRY	(GS,13)	4	2:40-3:30	M	PS H230	P. MARKS
	M CHM 113	GENERAL CHEMISTRY	(GS,13)	4	3:40-5:30	M	PS H232	P. MARKS
53465	M CHM 113	GENERAL CHEMISTRY	(GS,13)	4	8:40-9:30	MWF	PS H150	P. MARKS
	M CHM 113	GENERAL CHEMISTRY	(GS,13)	4	12:40-1:30	T	PS H230	P. MARKS
12791	M CHM 113	GENERAL CHEMISTRY	(GS,13)	4	8:40-9:30	MWF	PS H150	P. MARKS
	M CHM 113	GENERAL CHEMISTRY	(GS,13)	4	2:40-3:30	T	PS H230	P. MARKS
	M CHM 113	GENERAL CHEMISTRY	(GS,13)	4	3:40-5:30	T	PS H232	P. MARKS
71623	M CHM 113	GENERAL CHEMISTRY	(GS,13)	4	8:40-9:30	MWF	PS H150	P. MARKS
	M CHM 113	GENERAL CHEMISTRY	(GS,13)	4	12:40-1:30	W	PS H230	P. MARKS
	M CHM 113	GENERAL CHEMISTRY	(GS,13)	4	1:40-3:30	W	PS H232	P. MARKS
84256	M CHM 113	GENERAL CHEMISTRY	(GS,13)	4	8:40-9:30	MWF	PS H150	P. MARKS
	M CHM 113	GENERAL CHEMISTRY	(GS,13)	4	2:40-3:30	W	PS H230	P. MARKS
	M CHM 113	GENERAL CHEMISTRY	(GS,13)	4	3:40-5:30	W	PS H232	P. MARKS
39033	M CHM 113	GENERAL CHEMISTRY	(GS,13)	4	8:40-9:30	MWF	PS H150	P. MARKS
	M CHM 113	GENERAL CHEMISTRY	(GS,13)	4	8:40-9:30	TH	PS A109	P. MARKS
	M CHM 113	GENERAL CHEMISTRY	(GS,13)	4	9:40-11:30	TH	PS H232	P. MARKS
38894	M CHM 113	GENERAL CHEMISTRY	(GS,13)	4	8:40-9:30	MWF	PS H150	P. MARKS
	M CHM 113	GENERAL CHEMISTRY	(GS,13)	4	12:40-1:30	TH	PS H230	P. MARKS
	M CHM 113	GENERAL CHEMISTRY	(GS,13)	4	1:40-3:30	TH	PS H232	P. MARKS
77726	M CHM 113	GENERAL CHEMISTRY	(GS,13)	4	11:40-12:30	MWF	PS H150	P. MARKS
	M CHM 113	GENERAL CHEMISTRY	(GS,13)	4	12:40-1:30	M	PS H231	P. MARKS
	M CHM 113	GENERAL CHEMISTRY	(GS,13)	4	1:40-3:30	M	PS H244	P. MARKS
15294	M CHM 113	GENERAL CHEMISTRY	(GS,13)	4	11:40-12:30	MWF	PS H150	P. MARKS
	M CHM 113	GENERAL CHEMISTRY	(GS,13)	4	8:40-9:30	T	PS H231	P. MARKS
	M CHM 113	GENERAL CHEMISTRY	(GS,13)	4	9:40-11:30	T	PS H232	P. MARKS
18828	M CHM 113	GENERAL CHEMISTRY	(GS,13)	4	11:40-12:30	MWF	PS H150	P. MARKS
	M CHM 113	GENERAL CHEMISTRY	(GS,13)	4	12:40-1:30	T	PS H231	P. MARKS
	M CHM 113	GENERAL CHEMISTRY	(GS,13)	4	1:40-3:30	T	PS E111	P. MARKS
17761	M CHM 113	GENERAL CHEMISTRY	(GS,13)	4	11:40-12:30	MWF	PS H150	P. MARKS
	M CHM 113	GENERAL CHEMISTRY	(GS,13)	4	2:40-3:30	T	PS H231	P. MARKS
	M CHM 113	GENERAL CHEMISTRY	(GS,13)	4	3:40-5:30	T	PS E111	P. MARKS
60428	M CHM 113	GENERAL CHEMISTRY	(GS,13)	4	11:40-12:30	MWF	PS H150	P. MARKS
	M CHM 113	GENERAL CHEMISTRY	(GS,13)	4	12:40-1:30	W	PS H231	P. MARKS
	M CHM 113	GENERAL CHEMISTRY	(GS,13)	4	1:40-3:30	W	PS E111	P. MARKS
95911	M CHM 113	GENERAL CHEMISTRY	(GS,13)	4	11:40-12:30	MWF	PS H150	P. MARKS
	M CHM 113	GENERAL CHEMISTRY	(GS,13)	4	8:40-9			

COLLEGE OF LIBERAL ARTS & SCIENCES

SCHED LINE	COURSE PFX NO.	COURSE TITLE	FOOTNOTE FLAGS	SEM HRS	MEETING TIME	DAYS	BLDG & ROOM	INSTRUCTOR
03664	M CHM 114	GEN CHEM FOR ENGRS	(GS,5,13,18)	4	10:40-11:30 2:40-3:30 3:40-5:30	MWF	PS H150 PS H433 PS E111	C. ANGELL C. ANGELL C. ANGELL
55228	M CHM 114	GEN CHEM FOR ENGRS	(GS,5,13,33)	4	10:40-11:30 12:40-1:30 1:40-3:30	MWF	PS H150 PS H433 PS E107	C. ANGELL C. ANGELL C. ANGELL
95314	M CHM 114	GEN CHEM FOR ENGRS	(GS,5,13,33)	4	10:40-11:30 2:40-3:30 3:40-5:30	MWF	PS H150 PS H552 PS E107	C. ANGELL C. ANGELL C. ANGELL
75105	M CHM 114	GEN CHEM FOR ENGRS	(GS,5,13,33)	4	10:40-11:30 12:40-1:30 1:40-3:30	MWF	PS H150 PS F208 PS E107	C. ANGELL C. ANGELL C. ANGELL
64986	M CHM 114	GEN CHEM FOR ENGRS	(GS,5,13)	4	10:40-11:30 2:40-3:30 3:40-5:30	MWF	PS H150 PS H433 PS E107	C. ANGELL C. ANGELL C. ANGELL
09629	M CHM 114	GEN CHEM FOR ENGRS	(GS,5,13,33)	4	10:40-11:30 12:40-1:30 1:40-3:30	MWF	PS H150 PS H433 PS E107	C. ANGELL C. ANGELL C. ANGELL
89188	M CHM 114	GEN CHEM FOR ENGRS	(GS,5,13)	4	10:40-11:30 2:40-3:30 3:40-5:30	MWF	PS H150 PS A111 PS E107	C. ANGELL C. ANGELL C. ANGELL
16673	M CHM 115	GEN CHEMISTRY WITH QUALT ANALYSIS	(GS,5,13,18)	5	9:40-10:30 8:40-9:30	MWF	PS H152 PS A309	J. FUCHS J. FUCHS
22488	M CHM 115	GEN CHEMISTRY WITH QUALT ANALYSIS	(GS,5,13)	5	9:40-11:30 9:40-10:30 8:40-9:30	TTH	PS H244 PS H152 PS H131	J. FUCHS J. FUCHS J. FUCHS
67605	M CHM 115	GEN CHEMISTRY WITH QUALT ANALYSIS	(GS,5,13)	5	9:40-11:30 10:40-11:30 11:40-1:30	TTH	PS H246 PS H152 PS H131	J. FUCHS J. FUCHS J. FUCHS
67883	M CHM 115	GEN CHEMISTRY WITH QUALT ANALYSIS	(GS,5,13)	5	9:40-10:30 12:40-1:30 1:40-3:30	MWF	PS H152 PS A308 PS H244	J. FUCHS J. FUCHS J. FUCHS
80736	M CHM 115	GEN CHEMISTRY WITH QUALT ANALYSIS	(GS,5,13)	5	9:40-10:30 12:40-1:30 1:40-3:30	MWF	PS H152 PS H131 PS H246	J. FUCHS J. FUCHS J. FUCHS
77589	M CHM 115	GEN CHEMISTRY WITH QUALT ANALYSIS	(GS,5,13)	5	9:40-10:30 2:40-3:30 3:40-5:30	MWF	PS H152 PS H331 PS H244	J. FUCHS J. FUCHS J. FUCHS
61040	M CHM 115	GEN CHEMISTRY WITH QUALT ANALYSIS	(GS,5,13)	5	9:40-10:30 2:40-3:30 3:40-5:30	MWF	PS H152 PS H131 PS H246	J. FUCHS J. FUCHS J. FUCHS
86750	M CHM 115	GEN CHEMISTRY WITH QUALT ANALYSIS	(GS,5,13)	5	10:40-11:30 8:40-9:30 9:40-11:30	MWF	PS H152 PS H130 PS H136	J. FUCHS J. FUCHS J. FUCHS
71301	M CHM 115	GEN CHEMISTRY WITH QUALT ANALYSIS	(GS,5,13)	5	10:40-11:30 8:40-9:30 9:40-11:30	MWF	PS H152 PS H230 PS H140	J. FUCHS J. FUCHS J. FUCHS
82340	M CHM 115	GEN CHEMISTRY WITH QUALT ANALYSIS	(GS,5,13)	5	10:40-11:30 10:40-11:30 11:40-1:30	MWF	PS H152 PS H130 PS H140	J. FUCHS J. FUCHS J. FUCHS
22184	M CHM 115	GEN CHEMISTRY WITH QUALT ANALYSIS	(GS,5,13)	5	10:40-11:30 10:40-11:30 11:40-1:30	MWF	PS H152 PS H230 PS H136	J. FUCHS J. FUCHS J. FUCHS
13051	M CHM 115	GEN CHEMISTRY WITH QUALT ANALYSIS	(GS,5,13)	5	10:40-11:30 12:40-1:30 1:40-3:30	MWF	PS H152 PS H130 PS H136	J. FUCHS J. FUCHS J. FUCHS
27377	M CHM 115	GEN CHEMISTRY WITH QUALT ANALYSIS	(GS,5,13)	5	10:40-11:30 12:40-1:30 1:40-3:30	MWF	PS H152 PS F208 PS H140	J. FUCHS J. FUCHS J. FUCHS
72105	M CHM 115	GEN CHEMISTRY WITH QUALT ANALYSIS	(GS,5,13)	5	10:40-11:30 2:40-3:30 3:40-5:30	MWF	PS H152 PS H130 PS H136	J. FUCHS J. FUCHS J. FUCHS
89478	M CHM 116	GENERAL CHEMISTRY	(GS,5,13,18)	4	9:40-10:30 12:40-1:30 1:40-3:30	MWF	PS H150 PS H131 PS H140	P. MARKS P. MARKS P. MARKS
21683	M CHM 116	GENERAL CHEMISTRY	(GS,5,13)	4	9:40-10:30 12:40-1:30 1:40-3:30	MWF	PS H150 PS H130 PS H136	P. MARKS P. MARKS P. MARKS
49773	M CHM 116	GENERAL CHEMISTRY	(GS,5,13)	4	9:40-10:30 2:40-3:30 3:40-5:30	MWF	PS H150 PS H131 PS H140	P. MARKS P. MARKS P. MARKS
77639	M CHM 116	GENERAL CHEMISTRY	(GS,5,13)	4	9:40-10:30 2:40-3:30 3:40-5:30	MWF	PS H150 PS H130 PS H136	P. MARKS P. MARKS P. MARKS
63068	M CHM 116	GENERAL CHEMISTRY	(GS,5,13)	4	9:40-10:30 12:40-1:30 1:40-3:30	MWF	PS H150 PS H130 PS H140	P. MARKS P. MARKS P. MARKS
42686	M CHM 116	GENERAL CHEMISTRY	(GS,5,13,33)	4	9:40-10:30 12:40-1:30 1:40-3:30	MWF	PS H150 PS H131 PS H136	P. MARKS P. MARKS P. MARKS

COLLEGE OF LIBERAL ARTS & SCIENCES

SCHED LINE	COURSE PFX NO.	COURSE TITLE	FOOTNOTE FLAGS	SEM HRS	MEETING TIME	DAYS	BLDG & ROOM	INSTRUCTOR
60457	M CHM 116	GENERAL CHEMISTRY	(GS,5,13,33)	4	9:40-10:30 2:40-3:30 3:40-5:30	MWF	PS H150 PS H131 PS H140	P. MARKS P. MARKS P. MARKS
92330	M CHM 116	GENERAL CHEMISTRY	(GS,5,13)	4	9:40-10:30 2:40-3:30 3:40-5:30	MWF	PS H150 PS H130 PS H136	P. MARKS P. MARKS P. MARKS
16490	M CHM 116	GENERAL CHEMISTRY	(GS,5,13)	4	5:40PM 6:55 5:40PM 6:30 6:40PM 8:30	W	PS H152 PS H230 PS H232	M. HAYES
05828	M CHM 116	GENERAL CHEMISTRY	(GS,5,13)	4	5:40PM 6:55 5:40PM 6:30 6:40PM 8:30	MW	PS H152 PS H231 PS H244	M. HAYES
69672	M CHM 116	GENERAL CHEMISTRY	(GS,5,13)	4	5:40PM 6:55 5:40PM 6:30 6:40PM 8:30	MW	PS H152 PS H330 PS H246	M. HAYES
52963	M CHM 116	GENERAL CHEMISTRY	(GS,5,13)	4	5:40PM 6:55 5:40PM 6:30 6:40PM 8:30	MW	PS H152 PS H230 PS H232	M. HAYES
63476	M CHM 116	GENERAL CHEMISTRY	(GS,5,13)	4	5:40PM 6:55 5:40PM 6:30 6:40PM 8:30	MW	PS H152 PS H231 PS H244	M. HAYES
97441	M CHM 116	GENERAL CHEMISTRY	(GS,5,13)	4	5:40PM 6:55 5:40PM 6:30 6:40PM 8:30	MW	PS H152 PS H330 PS H246	M. HAYES
06142	M CHM 118	GEN CHEMISTRY MAJORS II	(GS,5,13,18)	4	9:40-10:30 12:40-1:30 1:40-3:30	MWF	PS H130 PS H331 PS H246	M. CAUDLE M. CAUDLE M. CAUDLE
37314	M CHM 231	ELEM ORG CHEM	(5)	3	1:40-2:30	MWF	PS H151	S. ROSE
00617	M CHM 235	ELEMENTARY ORGANIC CHEM LAB	(GS,5,13)	1	2:40-3:30 3:40-5:30	M	PSY B143 PS E207	S. LEFLER S. LEFLER
45760	M CHM 235	ELEMENTARY ORGANIC CHEM LAB	(GS,5,13)	1	8:40-9:30 9:40-11:30	T	PS A111 PS E207	S. LEFLER S. LEFLER
93653	M CHM 235	ELEMENTARY ORGANIC CHEM LAB	(GS,5,13)	1	12:40-1:30 1:40-3:30	T	PS H552 PS E207	S. LEFLER S. LEFLER
56227	M CHM 235	ELEMENTARY ORGANIC CHEM LAB	(GS,5,13)	1	2:40-3:30 3:40-5:30	W	PS H231 PS E207	S. LEFLER S. LEFLER
51726	M CHM 240	INTRO PHYSICAL CHEMISTRY	(GS,5,13)	3	10:40-11:30 10:40-2:30	MW	PS H131 PS H131	STAFF
96465	M CHM 303	ENVIRNMTL CHM LAB	(GS,5)	2	8:40-10:30	F	PS H036	E. SHOCK
16612	M CHM 318	ORGANIC CHEMISTRY MAJORS II	(5,6,18)	3	9:40-10:30	MWF	PS A107	E. SKIBO
78808	M CHM 320	ORGANIC CHEM LAB/MAJORS II	(5,6,13,18)	1	8:40-9:30 9:40-12:30	T	PS H552 PS E211	E. SKIBO C. SCHERING
70345	M CHM 320	ORGANIC CHEM LAB/MAJORS II	(5,6,13)	1	1:40-2:30 2:40-5:30	T	PS H231 PS E211	E. SKIBO C. SCHERING
29215	M CHM 327	INSTRUMENTAL ANALYSIS	(5)	3	10:40-11:30	MWF	PS H552	K. BOOKSH R. HERVIG
05189	M CHM 328	INSTRUMENTAL ANALYSIS LAB	(13)	2	12:40-4:30	T	PS H034	K. BOOKSH R. HERVIG
01753	M CHM 328	INSTRUMENTAL ANALYSIS LAB	(13)	2	12:40-4:30	W	PS H034	K. BOOKSH R. HERVIG
47107	M CHM 328	INSTRUMENTAL ANALYSIS LAB	(13)	2	12:40-4:30	TH	PS H034	K. BOOKSH R. HERVIG
21230	M CHM 331	GENERAL ORGANIC CHEM	(5,18)	3	11:40-12:30	MWF	PS H152	J. CHAPUT
48652	M CHM 332	GENERAL ORGANIC CHEM	(5,18)	3	7:40-8:30	MWF	LSA 191	C. SCHERING
61456	M CHM 332	GENERAL ORGANIC CHEM	(5,18)	3	5:40PM 6:55	TTH	PS H150	A. MOORE
24546	M CHM 335	GEN ORGANIC CHEM LAB	(5,13)	1	8:40-9:30 9:40-12:30	TH	PS A103 PS E307	C. SHORTY
51010	M CHM 335	GEN ORGANIC CHEM LAB	(5,13)	1	8:40-9:30 9:40-12:30	TH	PS A103 PS E311	C. SCHERING
08971	M CHM 335	GEN ORGANIC CHEM LAB	(5,13)	1	8:40-9:30 9:40-12:30	TH	PS A103 PS E211	C. SCHERING
00875	M CHM 335	GEN ORGANIC CHEM LAB	(5,13)	1	1:40-2:30 2:40-5:30	TH	PS A103 PS E307	C. SCHERING
94525	M CHM 335	GEN ORGANIC CHEM LAB	(5,13)	1	1:40-2:30 2:40-5:30	TH	PS A103 PS E311	C. SCHERING
54951	M CHM 335	GEN ORGANIC CHEM LAB	(13)	1	1:40-2:30 2:40-5:30	TH	PS A103 PS E211	C. SCHERING
82102	M CHM 335	GEN ORGANIC CHEM LAB	(5,13)	1	1:40-2:30 2:40-5:30	F	PS A103 PS E307	C. SCHERING
45131	M CHM 335	GEN ORGANIC CHEM LAB	(5,13)	1	1:40-2:30 2:40-5:30	F	PS A103 PS E311	C. SCHERING
78790	M CHM 335	GEN ORGANIC CHEM LAB	(5,13)	1	1:40-2:30 2:40-5:30	F	PS A103 PS E211	C. SCHERING
28896	M CHM 336	GEN ORGANIC CHEM LAB	(5,13)	1	1:40-2:30 2:40-5:30	M	PS A203 PS E307	C. SCHERING

COLLEGE OF LIBERAL ARTS & SCIENCES

SCHED LINE	COURSE PFX NO.	COURSE TITLE	FOOTNOTE FLAGS	SEM HRS	MEETING TIME	DAYS	BLDG & ROOM	INSTRUCTOR
72345	M CHM 336	GEN ORGANIC CHEM LAB	(5,13)	1	1:40-2:30	M	PS A203	C. SCHERING
					2:40-5:30	M	PS E311	
19670	M CHM 336	GEN ORGANIC CHEM LAB	(5,13)	1	1:40-2:30	M	PS A203	C. SCHERING
					2:40-5:30	M	PS E211	
71040	M CHM 336	GEN ORGANIC CHEM LAB	(5,13)	1	8:40-9:30	T	PS F207	C. SCHERING
					9:40-12:30	T	PS E307	
86726	M CHM 336	GEN ORGANIC CHEM LAB	(5,13)	1	8:40-9:30	T	PS F207	C. SCHERING
					9:40-12:30	T	PS E311	
07624	M CHM 336	GEN ORGANIC CHEM LAB	(5,13)	1	1:40-2:30	T	PS F207	C. SCHERING
					2:40-5:30	T	PS E307	
06253	M CHM 336	GEN ORGANIC CHEM LAB	(5,13)	1	1:40-2:30	T	PS F207	C. SCHERING
					2:40-5:30	T	PS E311	
82785	M CHM 336	GEN ORGANIC CHEM LAB	(5,13)	1	1:40-2:30	W	PS A203	C. SCHERING
					2:40-5:30	W	PS E307	
48608	M CHM 336	GEN ORGANIC CHEM LAB	(5,13)	1	1:40-2:30	W	PS A203	C. SCHERING
					2:40-5:30	W	PS E311	
89324	M CHM 336	GEN ORGANIC CHEM LAB	(5,13)	1	1:40-2:30	W	PS A203	C. SCHERING
					2:40-5:30	W	PS E211	
53572	M CHM 336	GEN ORGANIC CHEM LAB	(5,13)	1	5:40PM 6:30	M	PS A203	C. SCHERING
					6:40PM 9:30	M	PS E307	
71097	M CHM 336	GEN ORGANIC CHEM LAB	(5,13)	1	5:40PM 6:30	M	PS A203	C. SCHERING
					6:40PM 9:30	M	PS E311	
77544	M CHM 336	GEN ORGANIC CHEM LAB	(5,13)	1	5:40PM 6:30	M	PS A203	C. SCHERING
					6:40PM 9:30	M	PS E211	
57978	M CHM 336	GEN ORGANIC CHEM LAB	(5,13)	1	5:40PM 6:30	W	PS A203	C. SCHERING
					6:40PM 9:30	W	PS E307	
45800	M CHM 336	GEN ORGANIC CHEM LAB	(5,13)	1	5:40PM 6:30	W	PS A203	C. SCHERING
					6:40PM 9:30	W	PS E311	
72343	M CHM 336	GEN ORGANIC CHEM LAB	(5,13)	1	5:40PM 6:30	W	PS A203	C. SCHERING
					6:40PM 9:30	W	PS E211	
85480	M CHM 346	PHYSICAL CHEMISTRY II	(5)	3	9:40-10:30	MWF	PS H132	G. WOLF
17312	M CHM 349	PHYSICAL CHEMISTRY LAB II	(GS,5,13)	1	11:40-12:30	W	PS H231	T. STEIMLE
					12:40-4:30	T	PS H532	
11601	M CHM 349	PHYSICAL CHEMISTRY LAB II	(GS,5,13)	1	11:40-12:30	W	PS H231	T. STEIMLE
					7:40-11:30	T	PS H532	
	M CHM 392	INTRO RSCH TECHNIQUES		1-3	3:40-4:30	T	PS D102	W. PETUSKEY
	M CHM 434	MEDICINAL CHEM		3	8:40-9:30	MW	PS H330	STAFF
	M CHM 435	MEDICINAL CHEMISTRY		3	9:40-10:55	TH	PS H231	G. GHIRLANDA
	M CHM 452	INORG CHEM LAB	(GS,13)	2	12:40-5:30	TH	PS H534	D. SEO
	M CHM 452	INORG CHEM LAB	(GS,13)	2	12:40-5:30	W	PS H534	D. SEO
	M CHM 481	GEOCHEMISTRY		3	10:40-11:55	MW	PS H450	H. HARTNETT
	M CHM 493	HONORS THESIS	(15,19)	1-6	3:40-4:30	TH	PS D102	W. PETUSKEY
	M CHM 494	ST-ELECTRO CHEM		3	2:30-3:45	TTH	PS A106	WANG
	M CHM 499	INDIVIDUALIZED INSTRUCTION	(14,15)	1-3	3:40-4:30	F	PS D102	W. PETUSKEY
	M CHM 501	CTIC:ORGANIC CHEM		1	3:40-5:00	M	PS A109	E. SKIBO
	M CHM 501	CTIC:ANALYTICAL		1	11:40-12:30	TH	PS A111	P. WILLIAMS
	M CHM 501	CTIC:PHY/SOLID STATE		1	11:40-12:30	TH	PS A109	W. PETUSKEY
	M CHM 501	CTIC:INORGANIC		1	11:40-12:30	TH	PS A109	M. CAUDLE
	M CHM 501	CTIC:GEO/ENVIRONMENTL		1	11:40-12:30	TH	PS H330	H. HARTNETT
	M CHM 532	ADV ORGANIC CHEM II		3	8:40-9:30	MW	PS H330	J. GUST
	M CHM 535	MEDICINAL CHEMISTRY		3	9:40-10:55	TTH	PS H231	G. GHIRLANDA
	M CHM 545	QUANTUM CHEMISTRY		3	9:40-10:30	MWF	PS H433	D. MATYUSHOV
	M CHM 548	CHEMICAL KINETICS		3	9:40-10:30	TTH	PS A109	R. RICHERT
	M CHM 591	S-BIOPHOTONICS		1	4:00-5:00	TH	PS H151	J. WILLIAMS
	M CHM 592	RESEARCH	(15)	1-12	3:40-4:30	T	PS D102	R. BLANKENSHIP
	M CHM 593	APPLIED PROJECTS	(13)	1	12:40-2:30	T	PS H534	C. ROEGER
	M CHM 598	ST:BMN SEM DISCUSSION		1	3:40-4:30	M	PS H131	N. WOODBURY
	M CHM 598	ST:ELECTROCHEM		3	2:30-3:45	TTH	PS A106	J. WANG
	M CHM 598	ST:PHOTOCHEM		3	1:40-2:55	TTH	PS H433	I. GOULD
	M CHM 598	ST:MASS SPECT		3	4:40PM 5:55	MW	PS H552	P. WILLIAMS
	M CHM 598	ST:SCIENCE/SOCIETY		3	7:40-8:55	TTH	PS A307	J. WILLIAMS
	M CHM 599	THESIS	(5,15)	1-12	3:40-4:30	W	PS D102	R. BLANKENSHIP
	M CHM 792	RESEARCH	(5,15)	1-12	3:40-4:30	TH	PS D102	R. BLANKENSHIP
	M CHM 795	CONT REGISTRATION		1	3:40-4:30	TH	PS D102	R. BLANKENSHIP
	M CHM 799	DISSERTATION	(5,15)	1-12	3:40-4:30	F	PS D102	R. BLANKENSHIP

CHICANA/O STUDIES DEPT. OFFICE: GHALL242 PHONE: (480)965-5091

CCS-CHICANA/O STUDIES (ASU MAIN CAMPUS)

91249	M CCS 101	INTRO CHICANA/O STUDIES	(GS)	3	1:40-2:55	TTH	PSY 102	SZKUPINSKI-QUI
32696	M CCS 210	INTRO ETHNIC STUDIES/IN U.S.	(GS)	3	10:40-11:55	TTH	EDB 205	L. JOHNSON

COLLEGE OF LIBERAL ARTS & SCIENCES

SCHED LINE	COURSE PFX NO.	COURSE TITLE	FOOTNOTE FLAGS	SEM HRS	MEETING TIME	DAYS	BLDG & ROOM	INSTRUCTOR
CSH-CHICANA/O (HUMANITIES) (ASU MAIN CAMPUS)								
83059	M CSH 210	CHICANA/O POETRY		3	12:15-1:30	TTH	PCCOM 227	M. DANIELSON
73933	M CSH 310	CHICANA/O FOLKLORE	(GS)	3	3:40-4:55	TTH	MUSIC E283	P. GARCIA
14556	M CSH 363	CHICANA/O LITERATURE	(GS)	3	4:40PM 7:30	T	SS 215	M. FUSE
51586	M CSH 363	CHICANA/O LITERATURE	(GS)	3	9:15-10:30	TTH	LL 60	C. CANDELARIA
07418	M CSH 394	ST:CONSTRUCT BORDER IN FILM		3	1:40-4:30	W	ED 236	P. ESPINOSA
65338	M CSH 394	ST:LATINOS IN HOLLY WOOD		3	3:10-5:10	M	EDB 212	D. BERNARDI
					3:10-5:10	W	EDB 212	
97018	M CSH 394	ST:US LATINO RELIGION & CULTURE		3	5:40PM 8:30	W	EDB 212	D. RAMIREZ
32220	M CSH 494	ST:TECHNO MYTHOLOGIA		3	4:40PM 7:30	TH	PCCOM 227	J. LEANOS
68237	M CSH 494	ST:SOCIAL ART TACTICS		3	4:40PM 7:30	W	FAC 132	J. LEANOS
90952	M CSH 494	ST:GENDER		3	4:40PM 7:30	T	LL 270	M. DANIELSON
82854	M CSH 498	PRO-SEMINAR		3	1:40-4:30	M	ED 216	M. SANCHEZ
78314	M CSH 598	ST: BORDER/GLOBAL NARRATIVE		3	1:40-4:30	M	ED 216	M. SANCHEZ

CSS-CHICANA/O (SOCIAL SCI) (ASU MAIN CAMPUS)

30199	M CSS 331	POLICY CHIC URBAN	(GS)	3	10:40-11:55	TTH	PCCOM 225	SZKUPINSKI-QUI
46641	M CSS 336	ISSUES IMMIG & MIGR	(GS)	3	4:40PM 7:30	M	COOR 184	L. MAGANA
52647	M CSS 484	INTERNSHIP		3	10:40-11:55	MW	COOR 6651	C. CANDELARIA
78452	M CSS 490	FIELD STUD CHICANA/O COMM		3	4:40PM 7:30	W	COOR 184	P. GARCIA

HUGH DOWNS SCH HUMAN COMM OFFICE: STAU412 PHONE: (480)965-50 95

COM-HUGH DOWNS SCH HUMAN COMM (ASU MAIN CAMPUS)

26520	M COM 100	INTRO HUMAN COMM	(GS)	3	9:15-10:30	TTH	NEEB 105	J. MARTIN
71603	M COM 100	INTRO HUMAN COMM	(GS)	3	10:40-11:55	TTH	NEEB 105	S. TRACY
60696	M COM 100	INTRO HUMAN COMM	(GS)	3	6:40PM 9:30	W	SCOB 101	STAFF
67712	M COM 110	ELEMENTS INTERPERSNL COMMUNICATION	(GS,24,26)	3	7:40-8:55	MW	STAU A315	STAFF
					7:45-8:55	MW	STAU A431	
80225	M COM 110	ELEMENTS INTERPERSNL COMMUNICATION	(GS,24,26)	3	9:15-10:30	MW	STAU A318	STAFF
					9:20-10:30	MW	STAU A431	
76576	M COM 110	ELEMENTS INTERPERSNL COMMUNICATION	(GS,24,26)	3	10:40-11:55	TTH	LL 102	J. BULEY
87226	M COM 110	ELEMENTS INTERPERSNL COMMUNICATION	(GS,24,26)	3	12:15-1:30	TTH	BA 353	J. BULEY
73691	M COM 110	ELEMENTS INTERPERSNL COMMUNICATION	(GS,24,26)	3	6:40PM 9:30	W	STAU A301	STAFF
40734	M COM 110	ELEMENTS INTERPERSNL COMMUNICATION	(GS,24,26)	3	6:40PM 9:30	TH	STAU A315	STAFF
68056	M COM 207	INTRO COMM INQUIRY	(5,24,26)	3	1:40-2:55	TTH	ARCH 321	STAFF
93372	M COM 207	INTRO COMM INQUIRY	(5,24,26)	3	4:40PM 5:55	TTH	LL 103	STAFF
59507	M COM 207	INTRO COMM INQUIRY	(5,24,26)	3	6:40PM 9:30	W	STAU A315	STAFF
55983	M COM 222	ARGUMENTATION	(GS,24,26)	3	3:15-4:30	MW	STAU A440	STAFF
42900	M COM 225	PUBLIC SPEAKING	(GS,24,26)	3	7:40-8:30	MWF	STAU A317	STAFF
74013	M COM 225	PUBLIC SPEAKING	(GS,24,26)	3	8:40-9:30	MWF	STAU A317	STAFF
47722	M COM 225	PUBLIC SPEAKING	(GS,24,26)	3	9:40-10:30	MWF	STAU A317	STAFF
73200	M COM 225	PUBLIC SPEAKING	(GS,24,26)	3	10:40-11:30	MWF	STAU A317	STAFF
17322	M COM 225	PUBLIC SPEAKING	(GS,24,26)	3	11:40-12:30	MWF	STAU A317	STAFF
51544	M COM 225	PUBLIC SPEAKING	(GS,24,26)	3	12:40-1:30	MWF	STAU A317	STAFF
63760	M COM 225	PUBLIC SPEAKING	(GS,24,26)	3	7:40-8:55	MW	STAU A440	STAFF
74484	M COM 225	PUBLIC SPEAKING	(GS,24,26)	3	12:15-1:30	MW	STAU A440	STAFF
36253	M COM 225	PUBLIC SPEAKING	(GS,24,26)	3	1:40-2:55	MW	STAU A317	STAFF
51466	M COM 225	PUBLIC SPEAKING	(GS,24,26)	3	3:15-4:30	MW	STAU A317	STAFF
07029	M COM 225	PUBLIC SPEAKING	(GS,24,26)	3	4:40PM 5:55	MW	STAU A317	STAFF
75430	M COM 225	PUBLIC SPEAKING	(GS,24,26)	3	7:40-8:55	TTH	STAU A317	STAFF
69808	M COM 225	PUBLIC SPEAKING	(GS,24,26)	3	7:40-8:55	TTH	STAU A440	STAFF
87943	M COM 225	PUBLIC SPEAKING	(GS,24,26)	3	9:15-10:30	TTH	STAU A317	STAFF
73964	M COM 225	PUBLIC SPEAKING	(GS,24,26)	3	9:15-10:30	TTH	STAU A440	STAFF
53307	M COM 225	PUBLIC SPEAKING	(GS,24,26)	3	10:40-11:55	TTH	STAU A317	STAFF
88860	M COM 225	PUBLIC SPEAKING	(GS,24,26)	3	12:15-1:30	TTH	STAU A317	STAFF
81560	M COM 225	PUBLIC SPEAKING	(GS,24,26)	3	1:40-2:55	TTH	STAU A317	STAFF
02984	M COM 225	PUBLIC SPEAKING	(GS,24,26)	3	3:15-4:30	TTH	STAU A317	STAFF
11059	M COM 225	PUBLIC SPEAKING	(GS,24,26)	3	4:40PM 5:55	TTH	STAU A317	STAFF
71609	M COM 225	PUBLIC SPEAKING	(GS,24,26)	3	4:40PM 5:55	TTH	STAU A440	STAFF
16842	M COM 225	PUBLIC SPEAKING	(GS,24,26)	3	6:40PM 9:30	M	STAU A317	STAFF
10291	M COM 225	PUBLIC SPEAKING	(GS,24,26)	3	6:40PM 9:30	T	STAU A317	STAFF
40314								

COLLEGE OF LIBERAL ARTS & SCIENCES

SCHED LINE	COURSE PFX NO.	COURSE TITLE	FOOTNOTE FLAGS	SEM HRS	MEETING TIME	DAYS	BLDG & ROOM	INSTRUCTOR
69315	M COM 225	PUBLIC SPEAKING	(GS,24,26)	3	10:40-11:55	MW	STAUF A315	STAFF
24922	M COM 230	SMALL GROUP COMM	(GS,24,26)	3	7:40-8:55	MW	ART 246	STAFF
90764	M COM 230	SMALL GROUP COMM	(GS,24,26)	3	9:15-10:30	MW	COOR 186	STAFF
80947	M COM 230	SMALL GROUP COMM	(GS,24,26)	3	10:40-11:55	MW	COWDN 218	STAFF
49923	M COM 230	SMALL GROUP COMM	(GS,24,26)	3	12:15-1:30	MW	BA L1-27	STAFF
83583	M COM 230	SMALL GROUP COMM	(GS,24,26)	3	1:40-2:55	MW	ECG G237	STAFF
90794	M COM 230	SMALL GROUP COMM	(GS,24,26)	3	3:15-4:30	MW	LL 274	STAFF
87045	M COM 230	SMALL GROUP COMM	(GS,24,26)	3	4:40PM 5:55	MW	BAC 324	STAFF
89940	M COM 230	SMALL GROUP COMM	(GS,24,26)	3	7:40-8:55	TTH	STAUF A318	STAFF
91960	M COM 230	SMALL GROUP COMM	(GS,24,26)	3	9:15-10:30	TTH	PCCOM 107	STAFF
09205	M COM 230	SMALL GROUP COMM	(GS,24,26)	3	12:15-1:30	TTH	BYAC 240	STAFF
67275	M COM 230	SMALL GROUP COMM	(GS,24,26)	3	1:40-2:55	TTH	BA L1-31	STAFF
81404	M COM 230	SMALL GROUP COMM	(GS,24,26)	3	3:15-4:30	TTH	BA 353	STAFF
27259	M COM 241	INTRO ORAL INTERP	(GS,24,26)	3	1:40-2:55	MW	STAUF A318	L. PARK-FULLER
76334	M COM 241	INTRO ORAL INTERP	(GS,24,26)	3	1:40-2:55	TTH	STAUF A318	STAFF
99472	M COM 241	INTRO ORAL INTERP	(GS,24,26)	3	6:40PM 9:30	M	STAUF A318	STAFF
00054	M COM 241	INTRO ORAL INTERP	(GS,24,26)	3	6:40PM 9:30	T	STAUF A318	STAFF
70767	M COM 241	INTRO ORAL INTERP	(GS,24,26)	3	12:15-1:30	MW	STAUF A318	STAFF
18240	M COM 250	INTRO TO ORGNZTNL COMM	(GS,5,24,26)	3	3:15-4:30	MW	COOR 174	A. TRETHERWEY
95266	M COM 250	INTRO TO ORGNZTNL COMM	(GS,5,24,26)	3	10:40-11:55	TTH	STAUF A315	M. MAYER
					10:45-11:55	TTH	STAUF A417	
43510	M COM 250	INTRO TO ORGNZTNL COMM	(GS,5,24,26)	3	4:40PM 5:55	TTH	STAUF A318	STAFF
01545	M COM 259	COM BUSINESS & THE PROFESSIONS	(3,8)	3	7:40-8:55	MW	CPCOM 227	STAFF
42784	M COM 259	COM BUSINESS & THE PROFESSIONS	(3,8)	3	9:15-10:30	MW	LL 268	STAFF
64113	M COM 259	COM BUSINESS & THE PROFESSIONS	(3,8)	3	4:40PM 5:55	MW	LL 274	STAFF
03269	M COM 259	COM BUSINESS & THE PROFESSIONS	(3,8)	3	12:15-1:30	TTH	LL 270	STAFF
31650	M COM 259	COM BUSINESS & THE PROFESSIONS	(3,8)	3	6:40PM 9:30	T	LL 262	STAFF
63036	M COM 263	ELMNTS INTERCLT COMM	(GS,24,26)	3	7:40-8:55	MW	STAUF A301	STAFF
15397	M COM 263	ELMNTS INTERCLT COMM	(GS,24,26)	3	7:45-8:55	MW	STAUF A417	STAFF
					9:15-10:30	MW	STAUF A301	STAFF
					9:20-10:30	MW	STAUF A417	STAFF
92817	M COM 263	ELMNTS INTERCLT COMM	(GS,24,26)	3	1:40-2:55	MW	STAUF A301	STAFF
					1:45-2:55	MW	STAUF A431	STAFF
42966	M COM 263	ELMNTS INTERCLT COMM	(GS,24,26)	3	4:40PM 5:55	MW	LSA 109	STAFF
14066	M COM 263	ELMNTS INTERCLT COMM	(GS,24,26)	3	9:15-10:30	TTH	STAUF A301	N. JAIN
					9:20-10:30	TTH	STAUF A431	STAFF
15512	M COM 263	ELMNTS INTERCLT COMM	(GS,24,26)	3	1:40-2:55	TTH	STAUF A301	N. JAIN
					1:45-2:55	TTH	STAUF A431	STAFF
41302	M COM 263	ELMNTS INTERCLT COMM	(GS,24,26)	3	3:15-5:55	M	STAUF A315	STAFF
					3:20-5:55	M	LL 272	STAFF
					3:15-5:55	T	BAC 323	STAFF
10880	M COM 263	ELMNTS INTERCLT COMM	(GS,24,26)	3	3:15-5:55	T	STAUF A440	STAFF
73954	M COM 263	ELMNTS INTERCLT COMM	(GS,24,26)	3	6:40PM 9:30	T	STAUF A440	STAFF
	M COM 281	COMMUNICATION ACTIVITIES	(1,24)	1-3	3:15-4:30	M	STAUF A318	STAFF
	M COM 281	COMMUNICATION ACTIVITIES	(1,24)	1-3	3:15-5:55	T	STAUF A301	K. MCDONALD
	M COM 281	COMMUNICATION ACTIVITIES	(1,24)	1-3	6:40PM 9:30	T	STAUF A301	K. MCDONALD
					6:45PM 9:30	T	STAUF A417	STAFF
	M COM 298	HONORS INDIV STUDY	(14,15,19)	1-3	1:40-2:30	F	STAUF A412A	H. GOODALL
55036	M COM 300	CIS:ORGANIZATNL COMM	(26)	3	12:15-1:30	MW	CPCOM 227	W. ARNOLD
44252	M COM 300	CIS:RHETORIC	(26)	3	3:15-4:30	MW	CPCOM 227	STAFF
26713	M COM 308	ADV RSCH MTHDS IN COMM	(GS,5,24,26)	3	3:15-4:30	TTH	AED 60	S. MESSMAN
12116	M COM 308	ADV RSCH MTHDS IN COMM	(GS,5,24,26)	3	3:15-4:30	TTH	STAUF A440	M. MAYER
78731	M COM 308	ADV RSCH MTHDS IN COMM	(GS,5,24,26)	3	6:40PM 9:30	TH	STAUF A440	STAFF
43037	M COM 310	RELATIONAL COMMUNICATION	(5,24,26)	3	1:40-2:55	MW	BAC 311	P. MONGEAU
25252	M COM 310	RELATIONAL COMMUNICATION	(5,24,26)	3	3:15-4:30	TTH	COOR L1-20	L. GUERRERO
95890	M COM 310	RELATIONAL COMMUNICATION	(5,24,26)	3	4:40PM 5:55	MW	STAUF A440	STAFF
69377	M COM 310	RELATIONAL COMMUNICATION	(5,24,26)	3	9:15-10:30	TTH	STAUF A315	STAFF
84427	M COM 310	RELATIONAL COMMUNICATION	(5,24,26)	3	6:40PM 9:30	M	STAUF A301	STAFF
19552	M COM 310	RELATIONAL COMMUNICATION	(5,24,26)	3	1:40-2:55	TTH	AED 62	STAFF

COLLEGE OF LIBERAL ARTS & SCIENCES

SCHED LINE	COURSE PFX NO.	COURSE TITLE	FOOTNOTE FLAGS	SEM HRS	MEETING TIME	DAYS	BLDG & ROOM	INSTRUCTOR
88987	M COM 312	COMMUNICATION/CNFLCT AND NEGOTIATION	(5,24,26)	3	9:15-10:30	TTH	STAUF A318	STAFF
77041	M COM 312	COMMUNICATION/CNFLCT AND NEGOTIATION	(5,24,26)	3	10:40-11:55	TTH	COOR L1-20	J. ALBERTS
51797	M COM 312	COMMUNICATION/CNFLCT AND NEGOTIATION	(5,24,26)	3	12:15-1:30	TTH	STAUF A301	D. CANARY
40803	M COM 312	COMMUNICATION/CNFLCT AND NEGOTIATION	(5,24,26)	3	3:15-5:55	W	AED 68	J. ALBERTS
00865	M COM 312	COMMUNICATION/CNFLCT AND NEGOTIATION	(5,24,26)	3	6:40PM 9:30	TH	STAUF A318	STAFF
21571	M COM 316	GENDER AND COMMUNICATION	(GS,24,26)	3	10:40-11:55	MW	STAUF A301	STAFF
80439	M COM 316	GENDER AND COMMUNICATION	(GS,24,26)	3	1:40-2:55	MW	COOR L1-20	D. BROUWER
65561	M COM 316	GENDER AND COMMUNICATION	(GS,24,26)	3	7:40-8:55	TTH	STAUF A315	STAFF
12745	M COM 316	GENDER AND COMMUNICATION	(GS,24,26)	3	12:15-1:30	TTH	ED 202	STAFF
10562	M COM 316	GENDER AND COMMUNICATION	(GS,24,26)	3	12:15-1:30	TTH	ECA A219	STAFF
86820	M COM 316	GENDER AND COMMUNICATION	(GS,24,26)	3	6:40PM 9:30	W	STAUF A318	STAFF
52464	M COM 316	GENDER AND COMMUNICATION	(GS,24,26)	3	6:40PM 9:30	M	AED 62	STAFF
30839	M COM 317	COMMUNICATION NONVERBAL	(24,26)	3	1:40-2:55	TTH	AG 350	L. GUERRERO
02901	M COM 319	COMMUNICATION PERSUASION & SOCIAL INFLUENCE	(GS,5,24,26)	3	12:15-1:30	TTH	SS 105	K. MCDONALD
20170	M COM 320	COMMUN/CONSUMERISM	(GS,24,26)	3	12:15-1:30	MW	BYAC 260	STAFF
66105	M COM 321	RHETORICAL THEORY/ RESEARCH	(GS,5,24,26)	3	10:40-11:55	TTH	STAUF A440	STAFF
21473	M COM 321	RHETORICAL THEORY/ RESEARCH	(GS,24,26)	3	6:40PM 9:30	W	CPCOM 227	B. EDSON
04252	M COM 323	COM APRCH POP CULTURE	(GS,5,24,26)	3	10:40-11:55	MW	STAUF A440	STAFF
35698	M COM 323	COM APRCH POP CULTURE	(GS,5,24,26)	3	12:15-1:30	TTH	STAUF A315	STAFF
18908	M COM 323	COM APRCH POP CULTURE	(GS,5,24,26)	3	1:40-2:55	TTH	LSA 109	STAFF
13931	M COM 325	ADV PUBLIC SPEAKING	(GS,5,24,26)	3	12:15-1:30	MW	STAUF A301	STAFF
15965	M COM 371	LANGUAGE CULTURE AND COMMUNICATION	(GS,5,24,26)	3	3:15-4:30	MW	LL 13	STAFF
	M COM 382	CLASSROOM APPRENTSH	(1,14,24,26)	1-3	2:40-3:30	F	STAUF A412A	H. GOODALL
	M COM 382	CLASSROOM APPRENTSH		1-3	2:40-3:30	F	STAUF A412A	N. JAIN
91909	M COM 394	ST:PERFORMANCE & IDENTITY	(24,26)	3	10:40-11:55	MW	CPCOM 227	STAFF
34377	M COM 394	ST:INTERCULTURAL ETHNOGRAPHY	(24,26)	3	3:15-5:55	W	STAUF A301	S. DE LA GARZA
66436	M COM 400	CIP:CONFLICT & NEGOTIATION	(GS,26)	3	10:40-11:55	TTH	COOR L1-20	J. ALBERTS
94207	M COM 400	CIP:INTERP OF LIT WRITTEN BY WOMEN	(GS,26)	3	12:15-1:30	TTH	STAUF A318	STAFF
01101	M COM 400	CIP:STDIES-INTERCULT URAL CONFLICT	(GS,26)	3	1:40-2:55	TTH	STAUF A440	B. BROOME
01657	M COM 400	CIP:APA & MEDIA	(GS,26)	3	10:40-11:55	TTH	ECG G236	K. KUO
37630	M COM 400	CIP:APA & FILM	(GS,26)	3	12:15-1:30	TTH	BA L1-31	K. KUO
58247	M COM 400	CIP:STUDIES IN AFRCN AM DRAMA	(GS,5,18)	3	4:40PM 7:30	M	LL 273	N. LESTER
	M COM 404	RESEARCH APPRENTICE	(5,24,26)	3	10:40-11:55	MW	STAUF A431	P. MONGEAU
74921	M COM 407	ADV CRIT METH /COMMUNICATION	(5,24,26)	3	10:40-11:55	MW	EDB L1-32	A. TRETHERWEY
04949	M COM 408	QUANT RSCH METHODS	(5,24,26)	3	3:15-4:30	MW	COOR L1-80	M. MAYER
18043	M COM 410	INTRPRSNL COM THRY & RESRCH	(GS,5,24,26)	3	9:15-10:30	MW	STAUF A315	C. OLSON
					9:20-10:30	MW	STAUF A417	STAFF
02429	M COM 410	INTRPRSNL COM THRY & RESRCH	(GS,5,24,26)	3	12:15-1:30	MW	STAUF A315	STAFF
					12:20-1:30	MW	STAUF A417	STAFF
06580	M COM 410	INTRPRSNL COM THRY & RESRCH	(GS,5,24,26)	3	1:40-2:55	MW	STAUF A315	C. OLSON
					1:45-2:55	MW	STAUF A431	STAFF
04507	M COM 410	INTRPRSNL COM THRY & RESRCH	(GS,5,24,26)	3	3:15-4:30	TTH	STAUF A315	D. CANARY
27228	M COM 410	INTRPRSNL COM THRY & RESRCH	(GS,5,24,26)	3	1:40-2:55	TTH	BAC 313	J. BULEY
38365	M COM 411	COM IN THE FAMILY	(GS,5,24,26)	3	1:40-2:55	MW	STAUF A440	STAFF
17592	M COM 421	RHETORIC OF SOCIAL ISSUES	(GS,5,24,26)	3	9:15-10:30	MW	STAUF A440	STAFF
34941	M COM 441	PERFORMANCE STUDIES	(GS,5,24,26)	3	10:40-11:55	MW	STAUF A318	L. PARK-FULLER
83406	M COM 441	PERFORMANCE STUDIES	(GS,5,24,26)	3	3:15-4:30	TTH	STAUF A318	STAFF
16749	M COM 442	IDENT PERFHUM COM	(GS)	3	10:40-11:55	MW	ARCH 13	STAFF
52668	M COM 446	PERFORM OF LIT WRITTEN BY WOMEN	(GS)	3	12:15-1:30	TTH	STAUF A318	STAFF

COLLEGE OF LIBERAL ARTS & SCIENCES

SCHED LINE	COURSE PFX NO.	COURSE TITLE	FOOTNOTE FLAGS	SEM HRS	MEETING TIME	DAYS	BLDG & ROOM	INSTRUCTOR
01924	M COM 450	THRY/RSRCH IN ORGNZTNL COMM	(GS,5,24,26)	3	1:40—2:55	TTH	STAUF A315	S. CORMAN
01316	M COM 450	THRY/RSRCH IN ORGNZTNL COMM	(GS,24,26)	3	6:40PM 9:30	M	COOR 191	STAFF
43150	M COM 453	COM TRAINING AND DEVELOPMENT	(5,24,26)	3	6:40PM 9:30	M	STAUF A440	W. ARNOLD
15283	M COM 463	INTERCULTURAL COM/THEORY & RESRCH	(GS,5,24,26)	3	10:40—11:55 10:45—11:55	TTH	STAUF A301 STAUF A431	STAFF
23107	M COM 463	INTERCULTURAL COM/THEORY & RESRCH	(GS,5,24,26)	3	4:40PM 5:55	TTH	STAUF A315	STAFF
16439	M COM 463	INTERCULTURAL COM/THEORY & RESRCH	(GS,5,24,26)	3	3:15—5:55 3:20—5:55	W	STAUF A315 STAUF A431	N. JAIN
	M COM 492	HONORS DIRECTED STUDY	(14,19,24)	1-6	1:40—2:30	F	STAUF A412A	H. GOODALL
78897	M COM 493	HONORS THESIS	(14,19,24)	1-6	1:40—2:30	F	STAUF A412A	H. GOODALL
	M COM 494	ST:CSE STUDIES IN INTERCULTURAL CONFLI	(24,26)	3	1:40—2:55	TTH	STAUF A440	B. BROOME
05412	M COM 494	ST:COMM IN HEALTH	(24,26)	3	3:15—5:55	M	STAUF A301	K. FLOYD
45227	M COM 494	ST:FEMINIST COMMUNICATION	(24,26)	3	9:15—10:30	MW	ED 236	STAFF
57366	M COM 494	ST:COMMUNICATIVE SEXUALITIES	(24,26)	3	10:40—11:55	MW	ED 238	J. MARTINEZ
	M COM 498	PS:SUPERVISED RESRCH	(1,14,24,26)	1-3	1:40—2:30	F	STAUF A412A	H. GOODALL
	M COM 499	INDIVIDUALIZED INSTRUCTION	(1,14,15,24)	1-3	1:40—2:30	F	STAUF A412A	H. GOODALL
85904	M COM 508	QUANT RSCH MTHDS IN COMMUNICATION	(5)	3	3:15—4:30	MW	COOR L1-80	M. MAYER
70835	M COM 521	RHETORICAL CRITICISM-PUBLIC DISCOURSE	(1)	3	3:15—5:55	T	STAUF A417	D. BROUWER
	M COM 584	COMM INTERNSHIP	(1,14)	3	4:40PM 5:30	W	STAUF A318	K. FLOYD
	M COM 590	READING AND CONF	(1,15)	1-6	3:40—4:30	F	STAUF A412A	H. GOODALL
40115	M COM 592	RESEARCH	(1,15)	1-6	3:40—4:30	F	STAUF A412A	H. GOODALL
81020	M COM 594	CW:COMM IN HEALTH	(1,15)	3	3:15—5:55	M	STAUF A301	STAFF
22469	M COM 599	THESIS	(1,15)	1-6	3:40—4:30	F	STAUF A412A	H. GOODALL
12980	M COM 608	MULTIVARIATE STATS	(1)	3	3:15—5:55	T	STAUF A431	K. FLOYD
49387	M COM 607	CONTEMP RHET METHODS ANLYS DATA/ COMM	(1)	3	3:15—5:55	T	STAUF A417	D. BROUWER
	M COM 690	READING AND CONF	(1,15,24)	1-3	4:40PM 5:30	F	STAUF A412A	H. GOODALL
	M COM 690	READING AND CONF	(1,15,24)	1-3	4:40PM 5:30	F	STAUF A412A	H. GOODALL
20732	M COM 691	S:FACILITATION/THIRD PRTY INTERVENTION	(1)	3	3:15—5:55	TH	STAUF A431	B. BROOME
55590	M COM 691	S:SRVY OF INTRCLTRL	(1)	3	6:40PM 9:30	M	STAUF A431	J. MARTIN
68153	M COM 691	S:SRVY OF ORGNZTL COM	(1)	3	6:40PM 9:30	T	STAUF A431	S. CORMAN
06734	M COM 691	S:INTRO TO KENNETH BURKE	(1)	3	6:40PM 9:30	W	STAUF A431	A. CARLSON
07538	M COM 691	S:SRVY OF INTRPRSNL COM THEORIES	(1)	3	3:15—5:55	M	STAUF A431	S. MESSMAN
44289	M COM 691	S:PERFORMANCE SURVEY	(1)	3	3:15—5:55	W	STAUF A417	L. PARK-FULLER
	M COM 692	RESEARCH	(1,15,24)	1-12	4:40PM 5:30	F	STAUF A412A	H. GOODALL
	M COM 790	READING AND CONF	(1,15,24)	1-3	4:40PM 5:30	F	STAUF A412A	H. GOODALL
	M COM 790	READING AND CONF	(1,15,24)	1-3	4:40PM 5:30	F	STAUF A412A	H. GOODALL
	M COM 792	RESEARCH	(1,14,15,24)	1-12	4:40PM 5:30	F	STAUF A412A	H. GOODALL
	M COM 792	RESEARCH	(1,14,15,24)	1-12	4:40PM 5:30	TH	STAUF A412A	H. GOODALL
	M COM 792	R:DISSERTATION /PROSPECTUS PRACTICU	(1,14,15,24)	3	1:40—4:30	F	STAUF A431	P. MONGEAU
	M COM 792	R:SEMINAR ASSISTANT	(1,14,15,24)	3	4:40PM 5:30	F	STAUF A412A	H. GOODALL
78339	M COM 799	DISSERTATION	(1,15,24)	1-12	4:40PM 5:30	F	STAUF A412A	H. GOODALL

COM-HUGH DOWNS SCH HUMAN COM (ASU EXTENDED CAMPUS)

NOTE: FOR INTERNET CLASSES MEETING ONLINE SEE HTTP://ASUONLINE.ASU.EDU FOR MORE INFORMATION AND TO ACCESS THE CLASS.
NOTE: SEE HTTP://ASUTV.ASU.EDU FOR MORE INFORMATION AND BROADCAST TIME IN YOUR AREA

87028	M COM 100	INTRO HUMAN COMM	(GS,41)	3	6:40PM 9:30	W	CBLTV	S. TRACY
	M COM 259	COM BUSINESS & THE PROFESSIONS	(3,8)	3	6:00PM 9:00	TH	ASUDC	STAFF
56397	M COM 394	ST:COMM TECH IN EVERYDAY LIFE	(40)	3	N/A N/A	INT	INTRT INTRT	STAFF
40061	M COM 394	ST:COMM TECH IN EVERYDAY LIFE	(40)	3	N/A N/A	INT	INTRT INTRT	STAFF
97270	M COM 394	ST:COMM TECH IN EVERYDAY LIFE	(40)	3	N/A N/A	INT	INTRT INTRT	STAFF
34692	M COM 394	ST:COMM TECH IN EVERYDAY LIFE	(40)	3	N/A N/A	INT	INTRT INTRT	STAFF

COLLEGE OF LIBERAL ARTS & SCIENCES

SCHED LINE	COURSE PFX NO.	COURSE TITLE	FOOTNOTE FLAGS	SEM HRS	MEETING TIME	DAYS	BLDG & ROOM	INSTRUCTOR
	M COM 484	COMM INTERNSHIP	(5,13,26,40)	3	N/A N/A	INT	INTRT INTRT	K. FLOYD
	M COM 484	COMM INTERNSHIP	(5,13,26,40)	3	N/A N/A	INT	INTRT INTRT	K. FLOYD
	M COM 484	COMM INTERNSHIP	(5,13,26,40)	3	N/A N/A	INT	INTRT INTRT	K. FLOYD
	M COM 484	COMM INTERNSHIP	(5,13,26,40)	3	N/A N/A	INT	INTRT INTRT	K. FLOYD
	M COM 484	COMM INTERNSHIP	(5,13,26,40)	3	N/A N/A	INT	INTRT INTRT	K. FLOYD
	M COM 484	COMM INTERNSHIP	(5,13,26,40)	1-6	N/A N/A	INT	INTRT INTRT	K. FLOYD

ENGLISH DEPT. OFFICE: LLB504 PHONE: (480)965-3168

ENG-ENGLISH (ASU MAIN CAMPUS)

64481	M ENG 101	FIRST-YEAR COMP	(5,30)	3	7:40—8:30	MWF	PABLO 105	STAFF
	M ENG 101	FIRST-YEAR COMP	(5,24,30)	3	7:40—8:30	MWF	PCOM 203	STAFF
82264	M ENG 101	FIRST-YEAR COMP	(5,30)	3	8:40—9:30	MWF	COOR L1-60	STAFF
	M ENG 101	FIRST-YEAR COMP	(5,24)	3	8:40—9:30	MWF	LL 265	STAFF
	M ENG 101	FIRST-YEAR COMP	(5,24)	3	8:40—9:30	MWF	LL 249	STAFF
	M ENG 101	FIRST-YEAR COMP	(5,24,30)	3	8:40—9:30	MWF	COOR L1-64	STAFF
	M ENG 101	FIRST-YEAR COMP	(5,24)	3	8:40—9:30	MWF	LL 263	STAFF
	M ENG 101	FIRST-YEAR COMP	(5,24)	3	12:40—1:30	MW	LL 249	STAFF
					12:40—1:30	F	INTMN INTMN	
24600	M ENG 101	FIRST-YEAR COMP	(5,30)	3	9:40—10:30	MWF	PCOM 223	STAFF
78645	M ENG 101	FIRST-YEAR COMP	(5)	3	8:40—9:30	MWF	PCOM 237	STAFF
	M ENG 101	FIRST-YEAR COMP	(5,24)	3	9:40—10:30	MWF	LL 263	STAFF
	M ENG 101	FIRST-YEAR COMP	(5,24)	3	9:40—10:30	MW	LL 265	STAFF
					9:40—10:30	F	INTMN INTMN	
07183	M ENG 101	FIRST-YEAR COMP	(5,30)	3	10:40—11:30	MWF	PCOM 233	STAFF
	M ENG 101	FIRST-YEAR COMP	(5,24,30)	3	10:40—11:30	MWF	PCOM 237	STAFF
	M ENG 101	FIRST-YEAR COMP	(5,24)	3	10:40—11:30	MWF	LL 271	STAFF
	M ENG 101	FIRST-YEAR COMP	(5,24)	3	10:40—11:30	MWF	LL 273	STAFF
	M ENG 101	FIRST-YEAR COMP	(5,24,30)	3	10:40—11:30	MWF	COOR L1-18	STAFF
	M ENG 101	FIRST-YEAR COMP	(5,24)	3	11:40—12:30	MWF	LL 263	STAFF
	M ENG 101	FIRST-YEAR COMP	(5,24,30)	3	11:40—12:30	MWF	PCOM 223	STAFF
	M ENG 101	FIRST-YEAR COMP	(5,24,30)	3	11:40—12:30	MWF	PCOM 237	STAFF
	M ENG 101	FIRST-YEAR COMP	(5,24)	3	11:40—12:30	MWF	LL 249	STAFF
	M ENG 101	FIRST-YEAR COMP	(5,24)	3	12:40—1:30	MWF	LL 247	STAFF
	M ENG 101	FIRST-YEAR COMP	(5,24)	3	12:40—1:30	MWF	LL 263	STAFF
	M ENG 101	FIRST-YEAR COMP	(5,24)	3	1:40—2:55	MW	LL 271	STAFF
	M ENG 101	FIRST-YEAR COMP	(5,24)	3	1:40—2:55	MW	LL 269	STAFF
	M ENG 101	FIRST-YEAR COMP	(5,24)	3	1:40—2:55	MW	LL 273	STAFF
40592	M ENG 101	FIRST-YEAR COMP	(5,30,46)	3	1:40—2:55	M	COOR L1-42	STAFF
					N/A N/A	INT	INTMN INTMN	
NOTE: THIS HYBRID CLASS MEETS ONE DAY IN CLASSROOM & ONE DAY ONLINE. ATTN								
STUDENT SEE HTTP://ASU.EDU/ENGLISH/HYBRID								
	M ENG 101	FIRST-YEAR COMP	(5,24)	3	1:40—2:55	TTH	LL 275	STAFF
	M ENG 101	FIRST-YEAR COMP	(5,24,30)	3	3:15—4:30	MW	COOR L1-72	STAFF
	M ENG 101	FIRST-YEAR COMP	(5,24)	3	3:15—4:30	MW	LL 263	STAFF
	M ENG 101	FIRST-YEAR COMP	(5,24)	3	6:15PM 7:30	MW	LL 271	STAFF
34537	M ENG 101	FIRST-YEAR COMP	(5,30)	3	7:40—8:55	TTH	PCOM 203	STAFF
43291	M ENG 101	FIRST-YEAR COMP	(5,30)	3	7:40—8:55	TTH	PCOM 223	STAFF
62504	M ENG 101	FIRST-YEAR COMP	(5,30)	3	7:40—8:55	TTH	MANZH 001	STAFF
	M ENG 101	FIRST-YEAR COMP	(5,24)	3	7:40—8:55	TTH	LL 249	STAFF
69282	M ENG 101	FIRST-YEAR COMP	(5,30,46)	3	9:15—10:30	T	COOR L1-18	STAFF
					N/A N/A	INT	INTMN INTMN	
NOTE: THIS HYBRID CLASS MEETS ONE DAY IN CLASSROOM & ONE DAY ONLINE. ATTN								
STUDENT SEE HTTP://ASU.EDU/ENGLISH/HYBRID								
	M ENG 101	FIRST-YEAR COMP	(5,24,30)	3	9:15—10:30	TTH	COOR L1-42	G. GLAU
	M ENG 101	FIRST-YEAR COMP	(5,24)	3	12:15—1:30	TTH	ARCH 132	STAFF
	M ENG 101	FIRST-YEAR COMP	(5,24)	3	10:40—11:55	TTH	COWDN 215	STAFF
	M ENG 101	FIRST-YEAR COMP	(5,24)	3	9:15—10:30	TTH	LL 265	STAFF
	M ENG 101	FIRST-YEAR COMP	(5,24)	3	10:40—11:55	TTH	ED 230	STAFF
50022	M ENG 101	FIRST-YEAR COMP	(5,30)	3	4:40PM 5:55	TTH	PCOM 223	STAFF
	M ENG 101	FIRST-YEAR COMP	(5,24)	3	9:15—10:30	TTH	LL 269	STAFF
	M ENG 101	FIRST-YEAR COMP	(5,24,30)	3	12:15—1:30	TTH	COOR L1-42	STAFF
	M ENG 101	FIRST-YEAR COMP	(5,24)	3	12:15—1:30	TTH	LL 273	STAFF
	M ENG 101	FIRST-YEAR COMP	(5,24)	3	12:15—1:30	TTH	LL 275	STAFF
74452	M ENG 101	FIRST-YEAR COMP	(5,30,46)	3	1:40—2:55	TH	COOR L1-72	STAFF
					N/A N/A	INT	INTMN INTMN	
NOTE: THIS HYBRID CLASS MEETS ONE DAY IN CLASSROOM & ONE DAY ONLINE. ATTN								
STUDENT SEE HTTP://ASU.EDU/ENGLISH/HYBRID								
	M ENG 101	FIRST-YEAR COMP	(5,24)	3	10:40—11:30	MWF	LL 265	STAFF
29526	M ENG 101	FIRST-YEAR COMP	(5,30,46)	3	1:40—2:55	T	COOR L1-72	STAFF
					N/A N/A	INT	INTMN INTMN	
NOTE: THIS HYBRID CLASS MEETS ONE DAY IN CLASSROOM & ONE DAY ONLINE. ATTN								
STUDENT SEE HTTP://ASU.EDU/ENGLISH/HYBRID								
	M ENG 101	FIRST-YEAR COMP	(5,24)	3	1:40—2:55	TTH	SS 215	STAFF

COLLEGE OF LIBERAL ARTS & SCIENCES

SCHED LINE	COURSE PFX NO.	COURSE TITLE	FOOTNOTE FLAGS	SEM HRS	MEETING TIME	DAYS	BLDG & ROOM	INSTRUCTOR
20076	M ENG 101	FIRST-YEAR COMP	(5,24,30)	3	1:40-2:55	TTH	CPCOM 223	STAFF
	M ENG 101	FIRST-YEAR COMP	(5,30)	3	3:15-4:30	TTH	COOR L1-42	STAFF
	M ENG 101	FIRST-YEAR COMP	(5,24)	3	3:15-4:30	TTH	LL 275	STAFF
	M ENG 101	FIRST-YEAR COMP	(5,24,30)	3	3:15-4:30	TTH	CPCOM 223	STAFF
	M ENG 101	FIRST-YEAR COMP	(5,24)	3	4:40PM 5:55	TTH	LL 265	STAFF
30845	M ENG 101	FIRST-YEAR COMP	(5,30)	3	4:40PM 5:55	TTH	CPCOM 203	STAFF
18657	M ENG 101	FIRST-YEAR COMP	(5)	3	3:15-4:30	TTH	LL 273	STAFF
	M ENG 101	FIRST-YEAR COMP	(5,24)	3	6:15PM 7:30	TTH	LL 263	STAFF
91320	M ENG 101	FIRST-YEAR COMP	(5,30)	3	7:40-8:55	TTH	CPCOM 237	STAFF
	M ENG 101	FIRST-YEAR COMP	(5,24)	3	9:15-10:30	TTH	PABLO 101	STAFF
	M ENG 101	FIRST-YEAR COMP	(5,24)	3	3:15-4:30	TTH	LL 271	STAFF
93585	M ENG 101	FIRST-YEAR COMP	(5,30,46)	3	12:15-1:30	T	COOR L1-18	STAFF
					12:15-1:30	TH	INTNM INTNM	
➔ NOTE: THIS HYBRID CLASS MEETS ONE DAY IN CLASSROOM & ONE DAY ONLINE. ATTN								
➔ STUDENT SEE HTTP://ASU.EDU/ENGLISH/HYBRID								
	M ENG 101	FIRST-YEAR COMP	(5,24)	3	3:15-4:30	MW	LL 247	STAFF
	M ENG 101	FIRST-YEAR COMP	(5,24)	3	11:40-12:30	MWF	LL 265	STAFF
94982	M ENG 102	FIRST-YEAR COMP	(26,30)	3	7:40-8:30	MWF	CPCOM 237	STAFF
19113	M ENG 102	FIRST-YEAR COMP	(26,30)	3	7:40-8:30	MWF	COOR L1-72	STAFF
83272	M ENG 102	FIRST-YEAR COMP	(26,30)	3	7:40-8:30	MWF	CPCOM 223	STAFF
80404	M ENG 102	FIRST-YEAR COMP	(26)	3	7:40-8:30	MWF	LL 263	STAFF
50227	M ENG 102	FIRST-YEAR COMP	(26,30)	3	7:40-8:30	MWF	COOR L1-18	STAFF
46324	M ENG 102	FIRST-YEAR COMP	(26)	3	7:40-8:30	MWF	LL 249	STAFF
93889	M ENG 102	FIRST-YEAR COMP	(26,30)	3	7:40-8:30	MWF	COOR L1-34	STAFF
57007	M ENG 102	FIRST-YEAR COMP	(26,30)	3	7:40-8:30	MWF	COOR L1-30	STAFF
38236	M ENG 102	FIRST-YEAR COMP	(26)	3	7:40-8:30	MWF	LL 247	STAFF
34123	M ENG 102	FIRST-YEAR COMP	(26)	3	8:40-9:30	MWF	LL 271	STAFF
29892	M ENG 102	FIRST-YEAR COMP	(26,30)	3	8:40-9:30	MWF	COOR L1-72	STAFF
34676	M ENG 102	FIRST-YEAR COMP	(26)	3	8:40-9:30	MWF	LL 273	STAFF
81500	M ENG 102	FIRST-YEAR COMP	(26,30)	3	8:40-9:30	MWF	COOR L1-14	STAFF
49922	M ENG 102	FIRST-YEAR COMP	(26,30)	3	8:40-9:30	MWF	COOR L1-18	STAFF
56166	M ENG 102	FIRST-YEAR COMP	(26,30)	3	8:40-9:30	MWF	COOR L1-30	STAFF
58871	M ENG 102	FIRST-YEAR COMP	(26,30)	3	8:40-9:30	MWF	COOR L1-34	STAFF
24841	M ENG 102	FIRST-YEAR COMP	(26,30)	3	8:40-9:30	MWF	COOR L1-84	STAFF
	M ENG 102	FIRST-YEAR COMP	(19,24,26)	3	8:40-9:30	MWF	LL 269	STAFF
45169	M ENG 102	FIRST-YEAR COMP	(26,30)	3	9:40-10:30	MWF	COOR L1-72	S. DUERDEN
63189	M ENG 102	FIRST-YEAR COMP	(26,30)	3	9:40-10:30	MWF	COOR L1-30	STAFF
24844	M ENG 102	FIRST-YEAR COMP	(26)	3	9:40-10:30	MWF	LL 273	STAFF
02776	M ENG 102	FIRST-YEAR COMP	(26)	3	9:40-10:30	MWF	LL 269	STAFF
93821	M ENG 102	FIRST-YEAR COMP	(26)	3	9:40-10:30	MWF	SS 234	STAFF
49365	M ENG 102	FIRST-YEAR COMP	(26)	3	9:40-10:30	MWF	SS 314	STAFF
76764	M ENG 102	FIRST-YEAR COMP	(26)	3	9:40-10:30	MWF	COWDN 203	STAFF
97442	M ENG 102	FIRST-YEAR COMP	(26)	3	9:40-10:30	MWF	COWDN 215	STAFF
25301	M ENG 102	FIRST-YEAR COMP	(26)	3	9:40-10:30	MWF	LL 275	STAFF
36759	M ENG 102	FIRST-YEAR COMP	(26)	3	9:40-10:30	MWF	SS 236	STAFF
04417	M ENG 102	FIRST-YEAR COMP	(26)	3	9:40-10:30	MWF	LL 271	STAFF
36973	M ENG 102	FIRST-YEAR COMP	(26)	3	10:40-11:30	MWF	SS 234	STAFF
93005	M ENG 102	FIRST-YEAR COMP	(26)	3	10:40-11:30	MWF	ED 330	STAFF
08254	M ENG 102	FIRST-YEAR COMP	(26)	3	10:40-11:30	MWF	LL 275	STAFF
50267	M ENG 102	FIRST-YEAR COMP	(26)	3	10:40-11:30	MWF	MUSIC E283	STAFF
77725	M ENG 102	FIRST-YEAR COMP	(26)	3	10:40-11:30	MWF	ED 304A	STAFF
36256	M ENG 102	FIRST-YEAR COMP	(26,30)	3	10:40-11:30	MWF	COOR L1-42	STAFF
38515	M ENG 102	FIRST-YEAR COMP	(26)	3	10:40-11:30	MWF	COWDN 215	STAFF
40400	M ENG 102	FIRST-YEAR COMP	(26)	3	10:40-11:30	MWF	MUSIC E275	STAFF
98213	M ENG 102	FIRST-YEAR COMP	(26)	3	10:40-11:30	MWF	ED 332	STAFF
	M ENG 102	FIRST-YEAR COMP	(19,24,26)	3	10:40-11:30	MWF	MUSIC E277	STAFF
	M ENG 102	FIRST-YEAR COMP	(26)	3	10:40-11:30	MWF	SS 304	STAFF
37778	M ENG 102	FIRST-YEAR COMP	(26,30)	3	10:40-11:55	MW	COOR L1-30	STAFF
55946	M ENG 102	FIRST-YEAR COMP	(26)	3	11:40-12:30	MWF	LL 269	STAFF
12904	M ENG 102	FIRST-YEAR COMP	(26)	3	11:40-12:30	MWF	COOR L1-60	STAFF
59059	M ENG 102	FIRST-YEAR COMP	(26,30)	3	11:40-12:30	MWF	COOR L1-18	STAFF
12911	M ENG 102	FIRST-YEAR COMP	(26,30)	3	11:40-12:30	MWF	COOR L1-34	STAFF
52475	M ENG 102	FIRST-YEAR COMP	(26)	3	11:40-12:30	MWF	LL 273	STAFF
57724	M ENG 102	FIRST-YEAR COMP	(26,30)	3	11:40-12:30	MWF	COOR L1-34	STAFF
64856	M ENG 102	FIRST-YEAR COMP	(26)	3	11:40-12:30	MWF	LL 60	STAFF
66761	M ENG 102	FIRST-YEAR COMP	(26)	3	11:40-12:30	MWF	WHALL 267	STAFF
49809	M ENG 102	FIRST-YEAR COMP	(26)	3	11:40-12:30	MWF	LL 271	STAFF
53139	M ENG 102	FIRST-YEAR COMP	(26)	3	11:40-12:30	MWF	LL 275	STAFF
37848	M ENG 102	FIRST-YEAR COMP	(26)	3	10:40-11:55	TTH	ED 228	STAFF
27318	M ENG 102	FIRST-YEAR COMP	(26,30)	3	11:40-12:30	MWF	COOR L1-18	STAFF
36086	M ENG 102	FIRST-YEAR COMP	(26)	3	12:40-1:30	MWF	LL 269	STAFF
26061	M ENG 102	FIRST-YEAR COMP	(26)	3	12:40-1:30	MWF	LL 265	STAFF
29667	M ENG 102	FIRST-YEAR COMP	(26,30)	3	12:40-1:30	MWF	COOR L1-18	STAFF
52777	M ENG 102	FIRST-YEAR COMP	(26)	3	12:40-1:30	MWF	LL 271	STAFF
88531	M ENG 102	FIRST-YEAR COMP	(26)	3	12:40-1:30	MWF	LL 273	STAFF
39067	M ENG 102	FIRST-YEAR COMP	(26,30)	3	12:40-1:30	MWF	COOR L1-30	STAFF
88587	M ENG 102	FIRST-YEAR COMP	(26,30)	3	1:40-2:30	MWF	COOR L1-18	STAFF
	M ENG 102	FIRST-YEAR COMP	(19,24,26)	3	1:40-2:30	MWF	LL 107	STAFF
44649	M ENG 102	FIRST-YEAR COMP	(26,30)	3	3:15-4:30	MW	CPCOM 237	STAFF
54483	M ENG 102	FIRST-YEAR COMP	(26)	3	7:40-8:55	MW	LL 275	STAFF
	M ENG 102	FIRST-YEAR COMP	(24,26,34)	3	12:15-1:30	MW	LL 13	STAFF
	M ENG 102	FIRST-YEAR COMP	(26,30)	3	4:40PM 5:55	MW	COOR L1-34	STAFF

COLLEGE OF LIBERAL ARTS & SCIENCES

SCHED LINE	COURSE PFX NO.	COURSE TITLE	FOOTNOTE FLAGS	SEM HRS	MEETING TIME	DAYS	BLDG & ROOM	INSTRUCTOR
83379	M ENG 102	FIRST-YEAR COMP	(26,30)	3	4:40PM 5:55	MW	COOR L1-18	STAFF
73803	M ENG 102	FIRST-YEAR COMP	(26)	3	1:40-2:55	MW	SS 234	STAFF
35025	M ENG 102	FIRST-YEAR COMP	(26)	3	1:40-2:55	MW	SS 215	STAFF
20246	M ENG 102	FIRST-YEAR COMP	(26)	3	1:40-2:55	MW	SS 208	STAFF
02174	M ENG 102	FIRST-YEAR COMP	(26)	3	1:40-2:55	MW	LL 275	STAFF
05512	M ENG 102	FIRST-YEAR COMP	(26,30)	3	1:40-2:55	MW	COOR L1-72	STAFF
82313	M ENG 102	FIRST-YEAR COMP	(26,30)	3	3:15-4:30	MW	COOR L1-18	STAFF
79839	M ENG 102	FIRST-YEAR COMP	(26)	3	3:15-4:30	MW	LL 275	STAFF
14185	M ENG 102	FIRST-YEAR COMP	(26)	3	3:15-4:30	MW	LL 269	STAFF
16797	M ENG 102	FIRST-YEAR COMP	(26)	3	3:15-4:30	MW	LL 271	STAFF
05862	M ENG 102	FIRST-YEAR COMP	(26)	3	3:15-4:30	MW	LL 265	STAFF
46551	M ENG 102	FIRST-YEAR COMP	(26)	3	3:15-4:30	MW	LL 273	STAFF
12834	M ENG 102	FIRST-YEAR COMP	(26,30)	3	6:40PM 7:55	MW	COOR L1-42	STAFF
92260	M ENG 102	FIRST-YEAR COMP	(26)	3	3:15-4:30	MW	LL 106	STAFF
32012	M ENG 102	FIRST-YEAR COMP	(26,30)	3	7:40-8:55	TTH	COOR L1-34	STAFF
68317	M ENG 102	FIRST-YEAR COMP	(26)	3	7:40-8:55	TTH	LL 265	STAFF
54837	M ENG 102	FIRST-YEAR COMP	(26,30)	3	7:40-8:55	TTH	COOR L1-60	STAFF
51499	M ENG 102	FIRST-YEAR COMP	(26)	3	7:40-8:55	TTH	LL 263	STAFF
14222	M ENG 102	FIRST-YEAR COMP	(26,30)	3	7:40-8:55	TTH	COOR L1-72	STAFF
96858	M ENG 102	FIRST-YEAR COMP	(26,30,46)	3	7:40-8:55	T	COOR L1-30	STAFF
					N/A N/A	INT	INTNM INTNM	
➔ NOTE: THIS HYBRID CLASS MEETS ONE DAY IN CLASSROOM & ONE DAY ONLINE. ATTN								
➔ STUDENT SEE HTTP://ASU.EDU/ENGLISH/HYBRID								
73128	M ENG 102	FIRST-YEAR COMP	(26,30,46)	3	7:40-8:55	TH	COOR L1-30	STAFF
					N/A N/A	INT	INTNM INTNM	
➔ NOTE: THIS HYBRID CLASS MEETS ONE DAY IN CLASSROOM & ONE DAY ONLINE. ATTN								
➔ STUDENT SEE HTTP://ASU.EDU/ENGLISH/HYBRID								
45551	M ENG 102	FIRST-YEAR COMP	(26,30)	3	7:40-8:55	TTH	COOR L1-18	STAFF
	M ENG 102	FIRST-YEAR COMP	(19,26,30)	3	7:40-8:55	TTH	COOR L1-42	STAFF
36624	M ENG 102	FIRST-YEAR COMP	(26,30)	3	9:15-10:30	TTH	CPCOM 223	J. WHEELER
18296	M ENG 102	FIRST-YEAR COMP	(26,30,46)	3	9:15-10:30	TH	COOR L1-18	STAFF
					N/A N/A	INT	INTNM INTNM	
➔ NOTE: THIS HYBRID CLASS MEETS ONE DAY IN CLASSROOM & ONE DAY ONLINE. ATTN								
➔ STUDENT SEE HTTP://ASU.EDU/ENGLISH/HYBRID								
43672	M ENG 102	FIRST-YEAR COMP	(26,30,46)	3	9:15-10:30	T	COOR L1-60	STAFF
					N/A N/A	INT	INTNM INTNM	
➔ NOTE: THIS HYBRID CLASS MEETS ONE DAY IN CLASSROOM & ONE DAY ONLINE. ATTN								
➔ STUDENT SEE HTTP://ASU.EDU/ENGLISH/HYBRID								
67121	M ENG 102	FIRST-YEAR COMP	(26)	3	9:15-10:30	MW	LL 103	STAFF
36354	M ENG 102	FIRST-YEAR COMP	(26,30,46)	3	9:15-10:30	T	COOR L1-34	STAFF
					N/A N/A	INT	INTNM INTNM	
➔ NOTE: THIS HYBRID CLASS MEETS ONE DAY IN CLASSROOM & ONE DAY ONLINE. ATTN								
➔ STUDENT SEE HTTP://ASU.EDU/ENGLISH/HYBRID								
59707	M ENG 102	FIRST-YEAR COMP	(26)	3	9:15-10:30	TTH	PS A308	STAFF
93211	M ENG 102	FIRST-YEAR COMP	(26)	3	9:15-10:30	TTH	PS F210	STAFF
90648	M ENG 102	FIRST-YEAR COMP	(26,30)	3	10:40-11:30	MWF	COOR L1-72	S. DUERDEN
49722	M ENG 102	FIRST-YEAR COMP	(26)	3	9:15-10:30	TTH	LL 275	STAFF
38810	M ENG 102	FIRST-YEAR COMP	(26)	3	9:15-10:30	TTH	LL 264	STAFF
95663	M ENG 102	FIRST-YEAR COMP	(26,30)	3	4:40PM 5:55	MW	COOR L1-30	STAFF
78443	M ENG 102	FIRST-YEAR COMP	(26)	3	10:40-11:55	TTH	ED 328	STAFF
00281	M ENG 102	FIRST-YEAR COMP	(26)	3				

COLLEGE OF LIBERAL ARTS & SCIENCES

SCHED LINE	COURSE PFX NO.	COURSE TITLE	FOOTNOTE FLAGS	SEM HRS	MEETING TIME	DAYS	BLDG & ROOM	INSTRUCTOR
					N/A N/A	INT	INTMN INTMN	
▶ NOTE: THIS HYBRID CLASS MEETS ONE DAY IN CLASSROOM & ONE DAY ONLINE. ATTN ▶ STUDENT SEE HTTP://ASU.EDU/ENGLISH/HYBRID								
64877	M ENG 102	FIRST-YEAR COMP	(26,30,46)	3	12:15-1:30	TH	COOR L1-72	STAFF
					N/A N/A	INT	INTMN INTMN	
▶ NOTE: THIS HYBRID CLASS MEETS ONE DAY IN CLASSROOM & ONE DAY ONLINE. ATTN ▶ STUDENT SEE HTTP://ASU.EDU/ENGLISH/HYBRID								
05929	M ENG 102	FIRST-YEAR COMP	(26,30)	3	9:15-10:30	TTH	COOR L1-80	STAFF
83806	M ENG 102	FIRST-YEAR COMP	(26)	3	12:15-1:30	TTH	NUR 14	STAFF
18993	M ENG 102	FIRST-YEAR COMP	(26)	3	12:15-1:30	TTH	LL 230	STAFF
08954	M ENG 102	FIRST-YEAR COMP	(26)	3	12:15-1:30	TTH	LL 264	STAFF
76532	M ENG 102	FIRST-YEAR COMP	(26,30,46)	3	10:40-11:55	TH	COOR L1-18	STAFF
					N/A N/A	INT	INTMN INTMN	
▶ NOTE: THIS HYBRID CLASS MEETS ONE DAY IN CLASSROOM & ONE DAY ONLINE. ATTN ▶ STUDENT SEE HTTP://ASU.EDU/ENGLISH/HYBRID								
75513	M ENG 102	FIRST-YEAR COMP	(26,30,46)	3	10:40-11:55	TH	COOR L1-42	STAFF
					N/A N/A	INT	INTMN INTMN	
▶ NOTE: THIS HYBRID CLASS MEETS ONE DAY IN CLASSROOM & ONE DAY ONLINE. ATTN ▶ STUDENT SEE HTTP://ASU.EDU/ENGLISH/HYBRID								
39412	M ENG 102	FIRST-YEAR COMP	(26,30,46)	3	12:15-1:30	W	COOR L1-72	STAFF
					N/A N/A	INT	INTMN INTMN	
▶ NOTE: THIS HYBRID CLASS MEETS ONE DAY IN CLASSROOM & ONE DAY ONLINE. ATTN ▶ STUDENT SEE HTTP://ASU.EDU/ENGLISH/HYBRID								
17033	M ENG 102	FIRST-YEAR COMP	(26)	3	12:15-1:30	TTH	WHALL 260	STAFF
01546	M ENG 102	FIRST-YEAR COMP	(26,30,46)	3	12:15-1:30	T	COOR L1-72	STAFF
					N/A N/A	INT	INTMN INTMN	
▶ NOTE: THIS HYBRID CLASS MEETS ONE DAY IN CLASSROOM & ONE DAY ONLINE. ATTN ▶ STUDENT SEE HTTP://ASU.EDU/ENGLISH/HYBRID								
31081	M ENG 102	FIRST-YEAR COMP	(26,30,46)	3	1:40-2:55	TH	COOR L1-42	STAFF
					N/A N/A	INT	INTMN INTMN	
▶ NOTE: THIS HYBRID CLASS MEETS ONE DAY IN CLASSROOM & ONE DAY ONLINE. ATTN ▶ STUDENT SEE HTTP://ASU.EDU/ENGLISH/HYBRID								
70159	M ENG 102	FIRST-YEAR COMP	(26)	3	12:15-1:30	TTH	SS 234	STAFF
63788	M ENG 102	FIRST-YEAR COMP	(26)	3	12:15-1:30	TTH	COWDN 203	STAFF
14083	M ENG 102	FIRST-YEAR COMP	(26,30)	3	3:15-4:30	TTH	CPCOM 237	STAFF
20487	M ENG 102	FIRST-YEAR COMP	(24,26,34)	3	12:15-1:30	TTH	LL 114	STAFF
51480	M ENG 102	FIRST-YEAR COMP	(26)	3	1:40-2:55	TTH	LL 275	STAFF
70137	M ENG 102	FIRST-YEAR COMP	(26)	3	1:40-2:55	TTH	NUR 175	STAFF
15434	M ENG 102	FIRST-YEAR COMP	(26)	3	1:40-2:55	TTH	LL 263	STAFF
96330	M ENG 102	FIRST-YEAR COMP	(26)	3	9:15-10:30	TTH	LL 271	STAFF
39992	M ENG 102	FIRST-YEAR COMP	(26)	3	3:15-4:30	TTH	LL 103	STAFF
06857	M ENG 102	FIRST-YEAR COMP	(26)	3	1:40-2:55	TTH	SS 234	STAFF
86058	M ENG 102	FIRST-YEAR COMP	(26)	3	3:15-4:30	TTH	LL 114	STAFF
66574	M ENG 102	FIRST-YEAR COMP	(26)	3	3:15-4:30	TTH	LL 149	STAFF
78212	M ENG 102	FIRST-YEAR COMP	(26)	3	3:15-4:30	TTH	LL 109	STAFF
00674	M ENG 102	FIRST-YEAR COMP	(26)	3	3:15-4:30	TTH	AG 181	STAFF
57770	M ENG 102	FIRST-YEAR COMP	(26,30)	3	3:15-4:30	TTH	LL 112	STAFF
17082	M ENG 102	FIRST-YEAR COMP	(26,30)	3	4:40PM 5:55	TTH	COOR L1-42	STAFF
77959	M ENG 102	FIRST-YEAR COMP	(26)	3	4:40PM 5:55	MW	COOR L1-42	STAFF
53886	M ENG 102	FIRST-YEAR COMP	(26)	3	4:40PM 5:55	TTH	LL 275	STAFF
81806	M ENG 102	FIRST-YEAR COMP	(26)	3	4:40PM 5:55	TTH	LL 273	STAFF
77822	M ENG 102	FIRST-YEAR COMP	(26,30,46)	3	4:40PM 5:55	TTH	LL 145	STAFF
					N/A N/A	INT	INTMN INTMN	
▶ NOTE: THIS HYBRID CLASS MEETS ONE DAY IN CLASSROOM & ONE DAY ONLINE. ATTN ▶ STUDENT SEE HTTP://ASU.EDU/ENGLISH/HYBRID								
08028	M ENG 102	FIRST-YEAR COMP	(26)	3	3:15-4:30	TTH	LL 145	STAFF
48479	M ENG 102	FIRST-YEAR COMP	(26)	3	4:40PM 5:55	TTH	LL 271	STAFF
91812	M ENG 102	FIRST-YEAR COMP	(26,30,46)	3	6:05PM 7:20	T	COOR L1-42	STAFF
					N/A N/A	INT	INTMN INTMN	
▶ NOTE: THIS HYBRID CLASS MEETS ONE DAY IN CLASSROOM & ONE DAY ONLINE. ATTN ▶ STUDENT SEE HTTP://ASU.EDU/ENGLISH/HYBRID								
54702	M ENG 102	FIRST-YEAR COMP	(26,30)	3	4:40PM 7:30	M	CPCOM 237	STAFF
47761	M ENG 102	FIRST-YEAR COMP	(26,30)	3	6:05PM 8:55	T	COOR L1-72	STAFF
39047	M ENG 102	FIRST-YEAR COMP	(26,30)	3	6:05PM 7:20	TTH	CPCOM 203	STAFF
80083	M ENG 102	FIRST-YEAR COMP	(26,30)	3	6:05PM 8:55	W	COOR L1-72	STAFF
67588	M ENG 102	FIRST-YEAR COMP	(26,30)	3	6:05PM 8:55	TH	LL 247	STAFF
53546	M ENG 102	FIRST-YEAR COMP	(26)	3	3:15-4:30	TTH	LL 147	STAFF
96593	M ENG 102	FIRST-YEAR COMP	(26)	3	9:40-10:30	MWF	SS 304	STAFF
57031	M ENG 102	FIRST-YEAR COMP	(26)	3	11:40-12:30	MWF	LL 274	STAFF

COLLEGE OF LIBERAL ARTS & SCIENCES

SCHED LINE	COURSE PFX NO.	COURSE TITLE	FOOTNOTE FLAGS	SEM HRS	MEETING TIME	DAYS	BLDG & ROOM	INSTRUCTOR
28394	M ENG 102	FIRST-YEAR COMP	(26)	3	1:40-2:55	MW	SS 211	STAFF
57231	M ENG 102	FIRST-YEAR COMP	(26)	3	10:40-11:30	MWF	ED 228	STAFF
25873	M ENG 102	FIRST-YEAR COMP	(26,30)	3	1:40-2:55	TTH	COWDN 203	STAFF
42072	M ENG 102	FIRST-YEAR COMP	(26,30,46)	3	9:15-10:30	TH	COOR L1-34	STAFF
					N/A N/A	INT	INTMN INTMN	
▶ NOTE: THIS HYBRID CLASS MEETS ONE DAY IN CLASSROOM & ONE DAY ONLINE. ATTN ▶ STUDENT SEE HTTP://ASU.EDU/ENGLISH/HYBRID								
67198	M ENG 102	FIRST-YEAR COMP	(5,26,30,46)	3	1:40-2:55	T	COOR L1-34	STAFF
					N/A N/A	INT	INTMN INTMN	
▶ NOTE: THIS HYBRID CLASS MEETS ONE DAY IN CLASSROOM & ONE DAY ONLINE. ATTN ▶ STUDENT SEE HTTP://ASU.EDU/ENGLISH/HYBRID								
42883	M ENG 102	FIRST-YEAR COMP	(26,30)	3	12:15-1:30	TTH	CPCOM 237	STAFF
01922	M ENG 102	FIRST-YEAR COMP	(26,30)	3	9:15-10:30	TTH	CPCOM 237	STAFF
46097	M ENG 102	FIRST-YEAR COMP	(26,30)	3	9:15-10:30	TTH	COOR L1-64	STAFF
13421	M ENG 105	ADV FIRST-YEAR COMP	(5,30)	3	7:40-8:55	TTH	COOR L1-64	STAFF
46429	M ENG 105	ADV FIRST-YEAR COMP	(5)	3	10:40-11:30	MWF	ED 340	STAFF
51064	M ENG 107	ENG FOREIGN STUDENTS	(5,7)	3	7:40-8:30	MWF	LL 265	STAFF
11719	M ENG 107	ENG FOREIGN STUDENTS	(5,7)	3	8:40-9:30	MWF	LSA L1-94	STAFF
47974	M ENG 107	ENG FOREIGN STUDENTS	(5,7,30)	3	8:40-9:30	MWF	CPCOM 203	STAFF
57330	M ENG 107	ENG FOREIGN STUDENTS	(5,7,30)	3	12:15-1:30	TTH	CPCOM 223	STAFF
78398	M ENG 107	ENG FOREIGN STUDENTS	(5,7)	3	10:40-11:55	TTH	EDB L1-36	STAFF
59565	M ENG 107	ENG FOREIGN STUDENTS	(5,7)	3	1:40-2:55	TTH	COWDN 215	STAFF
63573	M ENG 107	ENG FOREIGN STUDENTS	(5,7)	3	1:40-2:55	TTH	ECG G227	STAFF
					N/A N/A	INT	INTMN INTMN	
15846	M ENG 108	ENG FOREIGN STUDENTS	(7,26)	3	1:40-2:55	TTH	ED 238	STAFF
99045	M ENG 108	ENG FOREIGN STUDENTS	(7,26,46)	3	8:40-9:30	MWF	LL 272	STAFF
					N/A N/A	INT	INTMN INTMN	
▶ NOTE: THIS HYBRID CLASS MEETS ONE DAY IN CLASSROOM & ONE DAY ONLINE. ATTN ▶ STUDENT SEE HTTP://ASU.EDU/ENGLISH/HYBRID								
11203	M ENG 108	ENG FOREIGN STUDENTS	(7,26)	3	9:40-10:30	MWF	LL 43	STAFF
96652	M ENG 108	ENG FOREIGN STUDENTS	(7,26,30)	3	9:40-10:30	MWF	CPCOM 203	STAFF
38246	M ENG 108	ENG FOREIGN STUDENTS	(7,26,30)	3	4:40PM 5:55	MW	CPCOM 203	STAFF
41865	M ENG 108	ENG FOREIGN STUDENTS	(7,26,30)	3	9:15-10:30	TTH	CPCOM 203	STAFF
76668	M ENG 108	ENG FOREIGN STUDENTS	(7,26,30,46)	3	12:15-1:30	T	CPCOM 203	STAFF
					N/A N/A	INT	INTMN INTMN	
▶ NOTE: THIS HYBRID CLASS MEETS ONE DAY IN CLASSROOM & ONE DAY ONLINE. ATTN ▶ STUDENT SEE HTTP://ASU.EDU/ENGLISH/HYBRID								
99972	M ENG 108	ENG FOREIGN STUDENTS	(7,26)	3	1:40-2:55	TTH	ARCH 132	STAFF
24009	M ENG 108	ENG FOREIGN STUDENTS	(7,26)	3	6:15PM 7:30	TTH	LL 47	STAFF
43901	M ENG 108	ENG FOREIGN STUDENTS	(7,26,30)	3	3:15-4:30	TTH	CPCOM 203	STAFF
28720	M ENG 114	ENGLISH GRAMMAR AND USAGE	(7,26,30)	3	1:40-2:55	TTH	LL 102	STAFF
62415	M ENG 194	ST-INTRO TO MOD JEWISH LIT & CULTR		3	3:40-4:55	TTH	LL 105	S. GINSBURG
55208	M ENG 200	CRIT READING/WRITE ABOUT LIT	(GS,4,26)	3	9:40-10:30	MWF	LL 104	STAFF
12385	M ENG 200	CRIT READING/WRITE ABOUT LIT	(GS,4,26)	3	11:40-12:30	MWF	LL 268	STAFF
48428	M ENG 200	CRIT READING/WRITE ABOUT LIT	(GS,4,26)	3	12:40-1:30	MWF	LL 230	STAFF
51752	M ENG 200	CRIT READING/WRITE ABOUT LIT	(GS,4,26)	3	10:40-11:30	MWF	WHALL 267	STAFF
53454	M ENG 200	CRIT READING/WRITE ABOUT LIT	(GS,4,26)	3	10:40-11:55	TTH	LL 243	STAFF
14528	M ENG 200	CRIT READING/WRITE ABOUT LIT	(GS,4,26)	3	12:40-1:55	TTH	ED 250	STAFF
40291	M ENG 200	CRIT READING/WRITE ABOUT LIT	(GS,4,26)	3	11:40-12:30	MWF	LL 270	STAFF
24580	M ENG 200	CRIT READING/WRITE ABOUT LIT	(GS,4,26,30)	3	4:40PM 7:30	T	WHALL 267	STAFF
98385	M ENG 200	CRIT READING/WRITE ABOUT LIT	(GS,4,26)	3	6:05PM 8:55	M	LL 147	STAFF
24265	M ENG 202	WORLD LITERATURE	(GS,5)	3	12:40-1:30	MWF	LL 102	STAFF
80881	M ENG 204	INTRO CONTEMP LIT	(GS,5)	3	10:40-11:30	MWF	LL 150	STAFF
25845	M ENG 210	ICW:POETRY	(5)	3	3:15-4:30	TTH	LL 113	STAFF
95039	M ENG 210	ICW:POETRY	(5)	3	4:40PM 7:30	TH	LL 13	STAFF
16282	M ENG 210	ICW:FICTION	(5,18,22)	3	3:15-4:05	T	LL 60	B. NELSON
					3:15-5:05	TH	LL 264	STAFF
65547	M ENG 210	ICW:FICTION	(5,18,22)	3	3:15-4:05	T	LL 60	B. NELSON
					3:15-5:05	TH	LL 268	STAFF
52705	M ENG 210	ICW:POETRY	(5)	3	6:05PM 8:55	W	LL 264	STAFF
19191	M ENG 210	ICW:FICTION	(5)	3	6:05PM 8:55	T	NUR 361	STAFF
93677	M ENG 210	ICW:MIXED GENRE	(5)	3	6:05PM 8:55	M	LL 264	STAFF
95023	M ENG 213	INTRO STUDY LANGUAGE	(5)	3	4:40PM 5:55	TTH	LL 148	M. GERSON

COLLEGE OF LIBERAL ARTS & SCIENCES

SCHED LINE	COURSE PFX NO.	COURSE TITLE	FOOTNOTE FLAGS	SEM HRS	MEETING TIME	DAYS	BLDG & ROOM	INSTRUCTOR
62304	M ENG 215	STRATEGIES/ACADEMIC WRITING	(GS,26,30)	3	11:40-12:30	MWF	CPCOM 203	S. DUERDEN
78287	M ENG 215	STRATEGIES/ACADEMIC WRITING	(GS,26,30)	3	6:15PM 7:30	MW	CPCOM 203	STAFF
45676	M ENG 215	STRATEGIES/ACADEMIC WRITING	(GS,26)	3	1:40-2:55	MW	LL 221	STAFF
70280	M ENG 216	PERSUASIVE WRITNG ON PUBLIC ISSUES	(GS,26,30)	3	7:40-8:30	MWF	COOR L1-80	STAFF
98777	M ENG 216	PERSUASIVE WRITNG ON PUBLIC ISSUES	(GS,26,30)	3	10:40-11:30	MWF	CPCOM 203	STAFF
51956	M ENG 216	PERSUASIVE WRITNG ON PUBLIC ISSUES	(GS,26)	3	1:40-2:55	MW	LL 105	STAFF
60458	M ENG 216	PERSUASIVE WRITNG ON PUBLIC ISSUES	(GS,26,30)	3	3:15-4:30	MW	CPCOM 203	STAFF
81312	M ENG 216	PERSUASIVE WRITNG ON PUBLIC ISSUES	(GS,26,30)	3	10:40-11:55	TTH	COOR L1-64	K. HEENAN
95311	M ENG 216	PERSUASIVE WRITNG ON PUBLIC ISSUES	(GS,26)	3	12:15-1:30	TTH	EDB 205	STAFF
61872	M ENG 216	PERSUASIVE WRITNG ON PUBLIC ISSUES	(GS,26,30)	3	1:40-2:55	TTH	CPCOM 203	STAFF
00695	M ENG 216	PERSUASIVE WRITNG ON PUBLIC ISSUES	(GS,26,30)	3	8:40-9:30	MWF	CPCOM 223	STAFF
49824	M ENG 216	PERSUASIVE WRITNG ON PUBLIC ISSUES	(GS,26)	3	6:15PM 7:30	TTH	LL 275	STAFF
82047	M ENG 216	PERSUASIVE WRITNG ON PUBLIC ISSUES	(GS,26)	3	12:15-1:30	MW	LL 148	STAFF
19613	M ENG 217	WRIT REFLECT ESSAYS	(GS,26,30)	3	11:40-12:30	MWF	COOR L1-14	STAFF
38912	M ENG 217	WRIT REFLECT ESSAYS	(GS,26)	3	1:40-2:55	MW	LL 249	P. WEBB
62354	M ENG 217	WRIT REFLECT ESSAYS	(GS,26,30)	3	12:40-1:30	MWF	COOR L1-14	STAFF
31015	M ENG 217	WRIT REFLECT ESSAYS	(GS,26)	3	4:40PM 5:55	TTH	LL 247	D. SUDOL
04408	M ENG 217	WRIT REFLECT ESSAYS	(GS,26)	3	6:15PM 7:30	MW	LL 265	STAFF
35853	M ENG 217	WRIT REFLECT ESSAYS	(GS,26)	3	9:15-10:30	TTH	LL 249	J. DUGAN
16651	M ENG 217	WRIT REFLECT ESSAYS	(GS,26)	3	10:40-11:55	TTH	LL 249	J. DUGAN
64445	M ENG 217	WRIT REFLECT ESSAYS	(GS,26)	3	10:40-11:30	MWF	LL 263	C. DUTTAGUPTA
78206	M ENG 217	WRIT REFLECT ESSAYS	(GS,26,46)	3	1:40-2:55	T	LL 271	R. BINKLEY
					1:40-2:55	TH	INTNM INTNM	
◆ NOTE: THIS HYBRID CLASS MEETS ONE DAY IN CLASSROOM & ONE DAY ONLINE. ATTN ◆ STUDENT SEE HTTP://ASU.EDU/ENGLISH/HYBRID								
60526	M ENG 217	WRIT REFLECT ESSAYS	(GS,26)	3	3:15-4:30	TTH	LL 247	D. SUDOL
45645	M ENG 217	WRIT REFLECT ESSAYS	(GS,26)	3	7:40-8:55	TTH	LL 247	STAFF
14870	M ENG 217	WRIT REFLECT ESSAYS	(GS,26)	3	3:15-4:30	TTH	LL 265	J. RAMAGE
57925	M ENG 217	WRIT REFLECT ESSAYS	(GS,26)	3	1:40-2:55	TTH	LL 269	J. RAMAGE
32146	M ENG 217	WRIT REFLECT ESSAYS	(GS,26)	3	10:40-11:55	TTH	ED 236	STAFF
	M ENG 217	WRIT REFLECT ESSAYS	(GS,26,34)	3	12:15-1:30	TTH	LL 271	STAFF
19580	M ENG 217	WRIT REFLECT ESSAYS	(GS,26)	3	8:40-9:30	MWF	LL 247	STAFF
40907	M ENG 217	WRIT REFLECT ESSAYS	(GS,26,30)	3	3:15-4:30	TTH	COOR L1-14	J. NORTON
80213	M ENG 218	WRITING ABOUT LIT	(GS,26)	3	1:40-2:55	TTH	CPCOM 237	K. HEENAN
57735	M ENG 218	WRITING ABOUT LIT	(GS,26)	3	3:15-4:30	MW	LL 268	STAFF
77143	M ENG 221	SURVEY ENGLISH LIT	(GS,5,18,22)	3	1:40-2:30	MW	LL 2	O. BRACK
					1:40-2:30	F	LL 150	STAFF
40744	M ENG 221	SURVEY ENGLISH LIT	(GS,5,18,22)	3	1:40-2:30	MW	LL 2	O. BRACK
					1:40-2:30	F	LL 148	STAFF
78630	M ENG 221	SURVEY ENGLISH LIT	(GS,5,18,22)	3	1:40-2:30	MW	LL 2	O. BRACK
					1:40-2:30	F	LL 103	STAFF
01061	M ENG 221	SURVEY ENGLISH LIT	(GS,5)	3	6:05PM 8:55	W	BAC 324	STAFF
85989	M ENG 222	SURVEY ENGLISH LIT	(GS,5,18,22)	3	12:40-1:30	MW	LL 2	L. HELMS
					12:40-1:30	F	LL 103	STAFF
84736	M ENG 222	SURVEY ENGLISH LIT	(GS,5,18,22)	3	12:40-1:30	MW	LL 2	L. HELMS
					12:40-1:30	F	LL 150	STAFF
01862	M ENG 222	SURVEY ENGLISH LIT	(GS,5,18,22)	3	12:40-1:30	MW	LL 2	L. HELMS
					12:40-1:30	F	LL 148	STAFF
39409	M ENG 222	SURVEY ENGLISH LIT	(GS,5,18)	3	6:05PM 8:55	M	LL 150	M. LUSSIER
08870	M ENG 241	LITS OF US TO 1860	(GS,5)	3	9:15-10:30	TTH	LL 263	STAFF
97389	M ENG 241	LITS OF US TO 1860	(GS,5)	3	9:15-10:30	TTH	LL 273	STAFF
53704	M ENG 241	LITS OF US TO 1860	(GS,5,18)	3	6:05PM 8:55	T	LL 150	P. COOK
92123	M ENG 242	LITS OF US FROM 1860	(GS,5)	3	11:40-12:30	MWF	NUR 15	STAFF
17475	M ENG 242	LITS OF US FROM 1860	(GS,5)	3	11:40-12:30	MWF	COWDN 203	STAFF
74338	M ENG 242	LITS OF US FROM 1860	(GS,5,18)	3	6:05PM 8:55	W	LL 104	P. COOK
65995	M ENG 301	WRITING FOR PROFESSN	(GS,26,30)	3	9:40-10:30	MWF	COOR L1-14	STAFF
	M ENG 301	WRITING FOR PROFESSN	(GS,26,30)	3	7:40-8:30	MWF	COOR L1-14	STAFF
98262	M ENG 301	WRITING FOR PROFESSN	(GS,26,30)	3	10:40-11:30	MWF	COOR L1-14	STAFF
	M ENG 301	WRITING FOR PROFESSN	(GS,26,30)	3	11:40-12:30	MWF	COOR L1-80	STAFF
	M ENG 301	WRITING FOR PROFESSN	(GS,26,30)	3	12:40-1:30	MWF	COOR L1-80	STAFF
	M ENG 301	WRITING FOR PROFESSN	(GS,26,30)	3	3:15-4:30	MW	COOR L1-34	STAFF
83992	M ENG 301	WRITING FOR PROFESSN	(GS,26,30)	3	1:40-2:55	MW	COOR L1-14	STAFF
34770	M ENG 301	WRITING FOR PROFESSN	(GS,26,30)	3	4:40PM 5:55	MW	COOR L1-50	STAFF

COLLEGE OF LIBERAL ARTS & SCIENCES

SCHED LINE	COURSE PFX NO.	COURSE TITLE	FOOTNOTE FLAGS	SEM HRS	MEETING TIME	DAYS	BLDG & ROOM	INSTRUCTOR
13684	M ENG 301	WRITING FOR PROFESSN	(GS,26,30)	3	6:15PM 7:30	MW	COOR L1-14	STAFF
44958	M ENG 301	WRITING FOR PROFESSN	(GS,26,30,46)	3	9:15-10:30	T	COOR L1-14	R. BINKLEY
					N/A N/A	INT	INTNM INTNM	
◆ NOTE: THIS HYBRID CLASS MEETS ONE DAY IN CLASSROOM & ONE DAY ONLINE. ATTN ◆ STUDENT SEE HTTP://ASU.EDU/ENGLISH/HYBRID								
88831	M ENG 301	WRITING FOR PROFESSN	(GS,26,30,46)	3	3:15-4:30	T	COOR L1-80	A. COOPER
					N/A N/A	INT	INTNM INTNM	
◆ NOTE: THIS HYBRID CLASS MEETS ONE DAY IN CLASSROOM & ONE DAY ONLINE. ATTN ◆ STUDENT SEE HTTP://ASU.EDU/ENGLISH/HYBRID								
05816	M ENG 301	WRITING FOR PROFESSN	(GS,26,30,46)	3	10:40-11:55	T	COOR L1-14	R. BINKLEY
					N/A N/A	INT	INTNM INTNM	
◆ NOTE: THIS HYBRID CLASS MEETS ONE DAY IN CLASSROOM & ONE DAY ONLINE. ATTN ◆ STUDENT SEE HTTP://ASU.EDU/ENGLISH/HYBRID								
19381	M ENG 301	WRITING FOR PROFESSN	(GS,26,30,46)	3	1:40-2:55	T	COOR L1-14	A. COOPER
					1:40-2:55	TH	INTNM INTNM	
◆ NOTE: THIS HYBRID CLASS MEETS ONE DAY IN CLASSROOM & ONE DAY ONLINE. ATTN ◆ STUDENT SEE HTTP://ASU.EDU/ENGLISH/HYBRID								
77609	M ENG 301	WRITING FOR PROFESSN	(GS,26)	3	12:15-1:30	TTH	LL 249	D. SUDOL
	M ENG 301	WRITING FOR PROFESSN	(GS,26,30)	3	9:00-12:00	S	COOR L1-14	STAFF
	M ENG 301	WRITING FOR PROFESSN	(GS,26,30)	3	10:40-11:55	T	COOR L1-50	A. COOPER
					10:40-11:55	TH	INTNM INTNM	
◆ NOTE: THIS HYBRID CLASS MEETS ONE DAY IN CLASSROOM & ONE DAY ONLINE. ATTN ◆ STUDENT SEE HTTP://ASU.EDU/ENGLISH/HYBRID								
64934	M ENG 301	WRITING FOR PROFESSN	(GS,26,30)	3	7:40-8:55	TTH	COOR L1-14	STAFF
	M ENG 301	WRITING FOR PROFESSN	(GS,26)	3	3:15-4:30	TTH	LL 263	STAFF
	M ENG 301	WRITING FOR PROFESSN	(GS,26,30)	3	12:40-1:30	MWF	COOR L1-50	STAFF
31662	M ENG 301	WRITING FOR PROFESSN	(GS,26,30,46)	3	12:15-1:30	TH	COOR L1-14	STAFF
					N/A N/A	INT	INTNM INTNM	
◆ NOTE: THIS HYBRID CLASS MEETS ONE DAY IN CLASSROOM & ONE DAY ONLINE. ATTN ◆ STUDENT SEE HTTP://ASU.EDU/ENGLISH/HYBRID								
46829	M ENG 301	WRITING FOR PROFESSN	(GS,5,26,46)	3	1:40-2:55	T	COOR L1-38	STAFF
					N/A N/A	INT	INTNM INTNM	
◆ NOTE: THIS HYBRID CLASS MEETS ONE DAY IN CLASSROOM & ONE DAY ONLINE. ATTN ◆ STUDENT SEE HTTP://ASU.EDU/ENGLISH/HYBRID								
87826	M ENG 301	WRITING FOR PROFESSN	(GS,5,26)	3	6:05PM 7:20	MW	LL 269	STAFF
◆ NOTE: DISREGARD TIMES LISTED. SEE HTTP://ASUONLINE.ASU.EDU FOR MORE INFORMATION ◆ AND TO ACCESS THE CLASS								
02164	M ENG 301	WRITING FOR PROFESSN	(GS,26,30)	3	1:40-2:55	TTH	COOR L1-80	STAFF
37518	M ENG 301	WRITING FOR PROFESSN	(GS,26,30)	3	12:15-1:30	TTH	COOR L1-80	STAFF
91807	M ENG 303	CLASSCL BACKGROUND OF ENGLISH LIT	(GS,5)	3	9:15-10:30	TTH	LL 148	D. CORSE
67248	M ENG 310	INTERMED/CW:POETRY	(26)	3	4:40PM 7:30	M	LL 230	N. DUBIE JR
15749	M ENG 310	INTERMED CW:FICTION	(18,26)	3	1:40-4:30	T	LL 221	K. FOUTCH
54583	M ENG 312	ENG/ITS SOC SETTING	(GS,5,22)	3	9:40-10:30	MW	COOR 120	D. NILSEN
					9:40-10:30	F	CPCOM 205	STAFF
26160	M ENG 312	ENG/ITS SOC SETTING	(GS,5,22)	3	9:40-10:30	MW	COOR 120	D. NILSEN
					9:40-10:30	F	LL 148	STAFF
90934	M ENG 312	ENG/ITS SOC SETTING	(GS,5,30)	3	3:05-5:55	M	ECG G224	STAFF
58520	M ENG 313	PHONOLOGY & MORPHOLOGY	(GS,5)	3	12:15-1:30	TTH	LL 13	D. BATES
25394	M ENG 314	MODERN GRAMMAR	(5,18,22)	3	10:40-11:30	MW	COWDN 124	VAN GELDEREN
					10:40-11:30	F	LL 148	STAFF
91586	M ENG 314	MODERN GRAMMAR	(5,18,22)	3	10:40-11:30	MW	COWDN 124	VAN GELDEREN
					10:40-11:30	F	LL 102	STAFF
52236	M ENG 314	MODERN GRAMMAR	(5)	3	6:05PM 7:20	MW	LL 102	STAFF
49067	M ENG 315	MLT:MEDIAEVAL AFTER LIFE	(5)	3	4:40PM 5:55	TTH	LL 102	R. MUCKERHEIDE
04649	M ENG 321	INTRO TO SHAKESPEARE	(GS,5)	3	9:40-10:30	MW	LL 2	C. PERRY
					9:40-10:30	F	LL 102	STAFF
27815	M ENG 321	INTRO TO SHAKESPEARE	(GS,5)	3	9:40-10:30	MW	LL 2	C. PERRY
					9:40-10:30	F	LL 103	STAFF
00480	M ENG 321	INTRO TO SHAKESPEARE	(GS,5)	3	9:40-10:30	MW	LL 2	C. PERRY
					9:40-10:30	F	LL 150	STAFF
15314	M ENG 321	INTRO TO SHAKESPEARE	(GS,5)	3	6:05PM 8:55	M	LL 148	STAFF
61952	M ENG 321	INTRO TO SHAKESPEARE	(GS,5)	3	6:05PM 8:55	W	LL 103	STAFF
51256	M ENG 328	NOVEL TO JANE AUSTEN	(GS,5)	3	12:15-1:30	TTH	LL 112	D. CORSE
41749	M ENG 329	19TH CENTURY BRITISH FICTION	(GS,5)	3	1:40-2:30	MWF	LL 102	STAFF
02979	M ENG 331	AMERICAN DRAMA	(GS,5,18)	3	6:05PM 8:55	W	NUR 4	STAFF
92495	M ENG 332	MAJR AMERICAN NOVELS	(GS,5,18)	3	6:05PM 8:55	M	LL 103	STAFF
01417	M ENG 332	MAJR AMERICAN NOVELS	(GS,5,18)	3	12:15-1:30	TTH	LL 150	SADOWSKI-SMITH
39102	M ENG 333	AM ETHNIC LITERATURES	(GS,5)	3	6:05PM 8:55	TH	LL 150	STAFF

COLLEGE OF LIBERAL ARTS & SCIENCES

SCHE LINE	COURSE PFX NO.	COURSE TITLE	FOOTNOTE FLAGS	SEM HRS	MEETING TIME	DAYS	BLDG & ROOM	INSTRUCTOR
03290	M ENG 335	AMERICAN POETRY	(5)	3	11:40-12:55	MW	LL 103	STAFF
42505	M ENG 342	20TH CEN BRITISH & IRISH LITERATURE	(GS,5,18)	3	9:15-10:30	TTH	LL 102	STAFF
23081	M ENG 345	SAI:MURDR MST (FE)MALE:IDNTY CRISI	(5)	3	1:40-2:55	TTH	LL 148	B. NELSON
72720	M ENG 352	SHORT STORY	(GS,5,18)	3	4:40PM 7:30	W	LL 60	M. FUSE
09279	M ENG 352	SHORT STORY	(GS,5,18)	3	10:40-11:30	MWF	LL 13	STAFF
92966	M ENG 352	SHORT STORY	(GS,5,18)	3	6:05PM 8:55	T	LL 103	STAFF
43463	M ENG 354	AF AM LITERATURE: POST-HARLEM	(GS,5,18)	3	4:40PM 7:30	M	LL 270	M. FUSE
76060	M ENG 354	AF AM LITERATURE: POST-HARLEM	(GS,5)	3	6:05PM 8:55	T	LL 148	STAFF
06099	M ENG 355	EURO DRAMA TRADITION	(GS,5)	3	1:40-2:55	MW	LL 147	C. PERRY
41931	M ENG 356	BIBLE AS LIT	(GS,5,18)	3	9:40-10:30	MWF	LL 221	L. HELMS
49558	M ENG 359	AMERICAN INDIAN LITERATURES	(GS,5,10)	3	10:40-11:55	TTH	LL 263	L. TOHE
37356	M ENG 360	WESTERN AMER LIT	(GS,5,18)	3	10:40-11:55	TTH	LL 148	STAFF
70956	M ENG 363	CHICANO LITERATURE	(GS,5)	3	4:40PM 7:30	T	SS 215	M. FUSE
17192	M ENG 363	CHICANO LITERATURE	(GS)	3	9:15-10:30	TTH	LL 60	C. CANDELARIA
19148	M ENG 372	DOCUMENT PRODUCTION	(GS,5,26,30)	3	10:40-11:55	TTH	CPCOM 223	P. BERNICK
38358	M ENG 374	TECHNICAL EDITING	(5,30)	3	10:40-11:55	TTH	CPCOM 205	STAFF
27932	M ENG 385	CAREER DEVELOP FOR ENGLISH MAJORS	(GS,5,18)	3	3:15-4:30	TTH	ECG G347	E. MCNEIL
25014	M ENG 394	ST:RHETORIC OF VISUAL CULTURE	(5,30)	3	10:40-11:55	TTH	COOR L1-84	J. NORTON
08998	M ENG 394	ST:MEMORY OF HOLCAUST IN ISRAEL	(5)	3	12:15-1:30	TTH	EDB L1-32	S. GINSBURG
20196	M ENG 394	ST:STAGING OF ILLNESS:THTR/MEDICIN	(5,19)	3	6:00PM 7:15	TTH	MB 119	G. HONEGGER
19354	M ENG 394	ST:SCV/ETHICS/PUBLIC	(5)	3	10:40-11:55	TTH	MUSIC E283	K. DWYER
	M ENG 394	ST:TAKING SCI TO THE PUBLIC	(5,19)	3	3:15-6:00	M	IRISH 116	J. HATHAWAY
63873	M ENG 394	ST:CREATING FILM NARRATIVE	(5)	3	1:40-2:55	MW	SS 314	D. CUTRARA
09354	M ENG 394	ST:(UN)RULY VOICES AF AM WMN/POST HARLE	(5)	3	12:15-1:30	MW	ANTH 265	L. MYLES
78824	M ENG 394	ST:CW:WRITING THE NOVEL	(5)	3	6:05PM 8:55	M	LL 112	P. COOK
76645	M ENG 394	ST:INTRO AFR/AFR DIASPORA WM WRTERS	(5)	3	1:40-2:55	MW	COWDN 218	A. REYES
40214	M ENG 400	HIST LITERARY CRITSM	(GS,5)	3	10:40-11:55	TTH	LL 103	SADOWSKI-SMITH
27132	M ENG 411	ADV CW:FICTION	(18,26)	3	4:40PM 7:30	W	LL 45	B. NELSON
97882	M ENG 411	ADV CW:POETRY	(18,26)	3	1:40-4:30	T	LL 47	B. GOLDBERG
36323	M ENG 414	SIL:LANGUAGE/GENDER	(5,18)	3	12:15-1:30	MW	LL 264	K. ADAMS
83245	M ENG 416	C:TROILUS & CRISEYDE	(GS,5,26)	3	5:15PM 6:30	TTH	LL 269	C. WOOD
33430	M ENG 418	RENAISS LIT	(GS,5)	3	4:40PM 7:30	T	LL 221	M. WALTER
68870	M ENG 421	SHAKESPEARE	(GS,5,26)	3	1:40-2:55	MW	LSE B04	M. WALTER
38853	M ENG 421	SHAKESPEARE	(GS,5,26)	3	6:05PM 8:55	W	LL 150	M. WALTER
33938	M ENG 423	RENAISS DRAMA	(GS,5,26)	3	10:40-11:55	MW	LL 148	A. THOMPSON
15153	M ENG 425	ROMANTICISM STUDIES	(GS,5,18)	3	1:40-2:55	MW	LL 272	M. LUSSIER
58211	M ENG 429	ELC:STALINISM IN LIT & FILM	(5)	3	1:40-2:55	TTH	LL 247	I. ORLICH
11559	M ENG 430	VLC:SPECTCL OF LOSS 19TH CENT	(GS,5,18,26)	3	6:05PM 8:55	TH	LL 248	D. BIVONA STAFF
20214	M ENG 442	BRIT/IRISH LIT/CULTR	(5,26)	3	1:40-2:55	MW	LL 262	G. CASTLE
44030	M ENG 453	SAN:1945-PRESENT	(GS,5,18,26)	3	10:40-11:55	TTH	LL 272	D. KEHL
05039	M ENG 464	SID:STUDIES IN AFR AM DRAMA	(GS,5,18)	3	4:40PM 7:30	M	LL 273	N. LESTER
62213	M ENG 465	SIF:REEL OR REAL INDIANS?	(5,10)	3	1:40-4:30	T	LL 272	L. TOHE
43000	M ENG 469	SL:SCI & LIT BY WOMN	(GS,5)	3	6:05PM 8:55	W	LL 13	E. MCNEIL
43891	M ENG 471	LIT FOR ADOLESCENTS	(GS,5,34)	3	1:40-2:55	MW	LL 230	A. NILSEN
00748	M ENG 472	RHET-STUDIES	(GS)	3	3:15-4:30	TTH	LL 106	J. WHEELER
78619	M ENG 480	METH TCHNG COMP	(5,24,26,34)	3	10:40-11:55	TTH	LL 275	G. NELSON
33377	M ENG 480	METH TCHNG COMP	(GS,24,26,34)	3	4:40PM 5:55	TTH	LL 263	J. BLASINGAME
08241	M ENG 482	METH TCH LANGUAGE	(GS,5,26)	3	6:05PM 7:20	TTH	LL 104	A. NILSEN
	M ENG 484	INTERNSHIP	(14,15)	1-6	4:40PM 5:30	F	LL 542	N. LESTER
	M ENG 484	INTERNSHIP	(14,15)	1-6	4:40PM 5:30	F	LL 542	N. LESTER
	M ENG 484	INTERNSHIP	(14,15)	3	3:00-5:00	F	LL 542	K. HEENAN
	M ENG 484	INT:SERVICE LEARNING	(13,14,24,26)	1-6	2:00-4:00	MW	LL 542	J. BLASINGAME
	M ENG 484	INT:SERVICE LEARNING	(13,14,24,26)	3	12:00-2:30	TTH	LL 542	N. LESTER
	M ENG 484	INT:SERVICE LEARNING	(13,14,15,24)	3	3:00-5:30	TTH	UASB 218	N. LESTER
	M ENG 492	HONORS DIRECTED STUDY	(14,15,19,26)	1-6	3:40-4:30	MWF	LL 542	N. LESTER
	M ENG 493	HONORS THESIS	(GS,14,15,19)	1-6	3:40-4:30	MWF	LL 542	N. LESTER
77684	M ENG 494	ST:REVIEW WRITING	(5)	3	1:40-2:55	TTH	LL 265	J. DUGAN

COLLEGE OF LIBERAL ARTS & SCIENCES

SCHE LINE	COURSE PFX NO.	COURSE TITLE	FOOTNOTE FLAGS	SEM HRS	MEETING TIME	DAYS	BLDG & ROOM	INSTRUCTOR
81782	M ENG 494	ST:MEMOIRS	(5)	3	6:05PM 8:55	W	LL 240	P. MORRIS
48139	M ENG 494	ST:WRITING & BEING	(5)	3	4:40PM 7:30	W	LL 247	G. NELSON
	M ENG 494	ST:OLD ENGLISH LIT	(5)	3	10:40-11:55	TTH	LL 150	D. MAHONEY
05211	M ENG 494	ST:POLTCS IN PERFRMC	(18)	3	3:15-4:30	TTH	WHALL 260	G. HONEGGER
	M ENG 494	ST:ADV CREATIVE WR: SERVICE LEARNING	(5,34)	3	4:40PM 7:30	W	LL 230	M. PRITCHARD C. HOGUE
09249	M ENG 494	ST:GAY IDENT IN MOD FR LIT	(5)	3	6:40PM 9:30	T	LL 247	W. WETSEL
39097	M ENG 494	ST:QUEER THEORY	(5,18)	3	3:40-6:30	M	LL 249	D. FOSTER
59482	M ENG 494	ST:CREATIVE FILM NARRATIVE II	(5)	3	3:40-6:30	TH	SS 211	D. CUTRARA
	M ENG 498	PS:PORTFOLIO	(14,15)	1-7	3:00-5:00	F	LL 542	K. HEENAN
	M ENG 498	PS:CAPSTONE CLASS	(14,15)	3	3:15-6:05	T	LL 245	J. SAVARD
	M ENG 499	INDIVIDUALIZED INSTRUCTION	(14,15)	1-3	10:40-11:55	TTH	LL 542	N. LESTER
	M ENG 499	INDIVIDUALIZED INSTRUCTION	(14,15)	1-3	10:40-11:55	F	LL 542	N. LESTER
	M ENG 499	INDIVIDUALIZED INSTRUCTION	(14,15)	3	5:40PM 6:30	F	LL 542	N. LESTER
65784	M ENG 506	MTHDS/ISSUES IN TCHNG LANG		3	6:05PM 7:20	TTH	LL 104	A. NILSEN
93941	M ENG 507	MTHDS/ISSUES IN TCHNG COMP		3	10:40-11:55	TTH	LL 275	G. NELSON
67376	M ENG 507	MITC:WRITING & BEING		3	4:40PM 7:30	W	LL 247	G. NELSON
40202	M ENG 507	MTHDS/ISSUES IN TCHNG COMP		3	4:40PM 5:55	TTH	LL 263	J. BLASINGAME
89932	M ENG 531	OLD ENGLISH LIT		3	10:40-11:55	TTH	LL 150	D. MAHONEY
42898	M ENG 534	SRL:REPRESENT RACE- EARLY MOD ENGLAND	(19)	3	1:40-2:55	MW	LL 104	A. THOMPSON
04558	M ENG 535	SIBL:SPECTACLE OF LOSS IN 19 CENT		3	6:05PM 8:55	TH	LL 248	D. BIVONA
75975	M ENG 535	SIBL:ENG SATIRE: DRYDEN TO BYRON		3	4:40PM 7:30	M	LL 268	O. BRACK
36306	M ENG 538	SMCAL:AM NOVEL:1945- PRESENT		3	10:40-11:55	TTH	LL 272	D. KEHL
87368	M ENG 540	ISSUES TCHNG LIT TO ADOLESCENTS		3	1:40-2:55	MW	LL 230	A. NILSEN
26910	M ENG 545	SWL:WOMN/THINGS AUSTEN,BURNEY,EDGEWO RT:ANCIENT RHETORICS		3	6:05PM 8:55	T	SS 314	M. TOBIN
45007	M ENG 551	COMPOSITION STUDIES		3	3:15-4:30	TTH	LL 102	S. CROWLEY
17111	M ENG 552	COMPOSITION STUDIES		3	4:40PM 7:30	M	LL 104	M. GOGGIN
36664	M ENG 560	GS:MEMOIRS		3	6:05PM 8:55	W	LL 240	P. MORRIS
35880	M ENG 560	GS:STALINISM IN LIT AND FILM		3	1:40-2:55	TTH	LL 247	I. ORLICH
47510	M ENG 562	FOP:LITERARY FORMS		3	1:40-4:30	M	LL 245	B. GOLDBERG
	M ENG 563	FORMS OF FICTION		3	1:40-4:30	T	LL 240	R. CARLSON
	M ENG 580	PRACTICUM	(14,15)	1-6	4:40PM 5:30	MWF	LL 542	N. LESTER
	M ENG 580	PRACTICUM	(14,15)	1-6	1:40-4:30	F	LL 542	B. NELSON
	M ENG 580	PRACTICUM	(14,15)	1-6	1:40-4:30	F	LL 542	N. DUBIE JR
	M ENG 580	PRACTICUM	(14,15)	1-6	1:40-4:30	F	LL 542	J. RHODES
	M ENG 580	PRACTICUM	(14,15)	1-6	1:40-4:30	F	LL 542	C. HOGUE
	M ENG 580	PRACTICUM	(14,15)	1-6	4:40PM 5:30	MWF	LL 542	A. RIOS
	M ENG 580	PRACTICUM	(14,15)	1-6	1:40-4:30	F	LL 542	B. GOLDBERG
	M ENG 580	PRACTICUM	(14,15)	1-6	1:40-4:30	F	LL 542	J. SAVARD
	M ENG 580	PRACTICUM	(14,15)	1-6	1:40-4:30	F	LL 542	R. CARLSON
	M ENG 580	PRACTICUM	(14,15)	1-6	1:40-4:30	F	LL 542	M. PRITCHARD
	M ENG 584	INTERNSHIP	(14,15)	1-9	3:40-4:30	TH	LL 542	N. LESTER
	M ENG 584	INTERNSHIP	(14,15)	1-3	4:40PM 5:55	F	LL 542	N. LESTER
	M ENG 584	I:COMMUNITY OUTRCH INTERSHP	(14,15)	3	1:40-4:30	F	LL 542	R. CARLSON S. NEVIN
	M ENG 590	READING AND CONF	(14,15)	1-6	3:40-4:30	F	LL 542	N. LESTER
	M ENG 590	READING AND CONF	(14,15)	1-6	3:40-4:30	W	LL 542	N. LESTER
	M ENG 590	READING AND CONF	(14,15)	1-6	4:40PM 5:30	F	LL 542	N. LESTER
87179	M ENG 591	S:FLANNERY OCONNOR & EUDORA WELTY		3	1:40-2:55	TTH	LL 245	D. KEHL
	M ENG 593	AP:TCHNG CW/FICTION	(14,15)	1-6	3:15-5:05	TH	LL 315B	B. NELSON
	M ENG 594	CW:POETRY	(14,15)	3	4:40PM 7:30	T	SS 208	N. DUBIE JR
	M ENG 594	ED:FICTION	(14,15)	3	1:40-4:30	T	ED 232	STAFF
	M ENG 595	CONT REGISTRATION	(14,15)	1	4:40PM 5:30	M	LL 542	N. LESTER
06526	M ENG 598	ST:GAY IDENT IN MOD FR LIT		3	6:40PM 9:30	T	LL 247	W. WETSEL
99737	M ENG 598	ST:QUEER THEORY	(18)	3	3:40-6:30	M	LL 249	D. FOSTER
47216	M ENG 598	ST:POLTCS IN PERFRMC	(18)	3	3:15-4:30	TTH	WHALL 260	G. HONEGGER
	M ENG 599	THESIS	(14,15)	1-6	4:40PM 5:30	TH	LL 542	N. LESTER

COLLEGE OF LIBERAL ARTS & SCIENCES

SCHED LINE	COURSE PFX NO.	COURSE TITLE	FOOTNOTE FLAGS	SEM HRS	MEETING TIME	DAYS	BLDG & ROOM	INSTRUCTOR
68979	M ENG 602	AS:CRITICAL RACE & GENDER THEORY		3	6:05PM 8:55	W	WHALL 220	A. REYES
69597	M ENG 632	ASMRLC:POEMS OF THE PEARL MANUSCRIPT		3	6:05PM 8:55	W	LL 43	D. MAHONEY
85301	M ENG 639	AS:MOD/POSTMODERNISM		3	4:40PM 7:30	T	NUR 375	C. HOGUE
81731	M ENG 642	AS:ETHNIC,ANLOPHONE-POST COL LIT		3	4:40PM 7:30	M	LL 245	G. CASTLE
43101	M ENG 651	AS:RHETORICS OF AM FEMINISMS		3	1:40-2:55	TTH	LL 149	S. CROWLEY
43423	M ENG 652	ACS:COMP/CULTURAL STUDIES		3	4:40PM 7:30	T	LL 149	P. WEBB
M ENG 662	PG:THE SURREAL POEM			3	4:40PM 7:30	W	LL 148	J. SAVARD
06657	M ENG 667	IWP:CRIT WRITNG & THE PROFESSION		3	1:40-4:30	M	ANTH 306	A. RIOS
M ENG 784	INTERNSHIP	(14,15)	1-6	3:40-4:30	TH	LL 542	N. LESTER	
M ENG 790	READING AND CONF	(14,15)	1-12	5:40PM 6:30	F	LL 542	N. LESTER	
M ENG 792	RESEARCH	(14,15)	1-12	5:40PM 6:30	F	LL 542	N. LESTER	
M ENG 795	CONT REGISTRATION	(14,15)	1	4:40PM 5:30	F	LL 542	N. LESTER	
M ENG 799	DISSERTATION	(14,15)	1-12	5:40PM 6:30	W	LL 542	N. LESTER	

ENG-ENGLISH (ASU EXTENDED CAMPUS)

➤ NOTE: FOR INTERNET CLASSES MEETING ONLINE SEE HTTP://ASUONLINE.ASU.EDU
➤ FOR MORE INFORMATION AND TO ACCESS THE CLASS.

59631	M ENG 101	FIRST-YEAR COMP	(5,40)	3	N/A N/A	INT	INTRT INTRT	STAFF
92113	M ENG 101	FIRST-YEAR COMP	(5,40)	3	N/A N/A	INT	INTRT INTRT	STAFF
27661	M ENG 102	FIRST-YEAR COMP	(26,40)	3	N/A N/A	INT	INTRT INTRT	STAFF
32526	M ENG 102	FIRST-YEAR COMP	(26,40)	3	N/A N/A	INT	INTRT INTRT	STAFF
73201	M ENG 102	FIRST-YEAR COMP	(26,40)	3	N/A N/A	INT	INTRT INTRT	STAFF
19476	M ENG 102	FIRST-YEAR COMP	(26,40)	3	N/A N/A	INT	INTRT INTRT	STAFF
29680	M ENG 102	FIRST-YEAR COMP	(26,40)	3	N/A N/A	INT	INTRT INTRT	STAFF
85771	M ENG 105	ADV FIRST-YEAR COMP	(5,40)	3	N/A N/A	INT	INTRT INTRT	STAFF
11150	M ENG 200	CRIT READING/WRIT ABOUT LIT	(GS,4,26,40)	3	N/A N/A	INT	INTRT INTRT	STAFF
94938	M ENG 204	INTRO CONTEMP LIT	(GS,5,40)	3	N/A N/A	INT	INTRT INTRT	M. FUSE
45482	M ENG 301	WRITING FOR PROFESSN	(GS,26,40)	3	N/A N/A	INT	INTRT INTRT	STAFF
98644	M ENG 301	WRITING FOR PROFESSN	(GS,26,40)	3	N/A N/A	INT	INTRT INTRT	STAFF
11068	M ENG 301	WRITING FOR PROFESSN	(GS,26,40)	3	N/A N/A	INT	INTRT INTRT	STAFF
54055	M ENG 301	WRITING FOR PROFESSN	(GS,26,40)	3	N/A N/A	INT	INTRT INTRT	STAFF
59885	M ENG 301	WRITING FOR PROFESSN	(GS,26,40)	3	N/A N/A	INT	INTRT INTRT	STAFF
56285	M ENG 301	WRITING FOR PROFESSN	(GS,26,40)	3	N/A N/A	INT	INTRT INTRT	STAFF
02619	M ENG 301	WRITING FOR PROFESSN	(GS,26,40)	3	N/A N/A	INT	INTRT INTRT	STAFF
98426	M ENG 301	WRITING FOR PROFESSN	(GS,26,40)	3	N/A N/A	INT	INTRT INTRT	STAFF
46256	M ENG 301	WRITING FOR PROFESSN	(GS,26,40)	3	N/A N/A	INT	INTRT INTRT	STAFF
84206	M ENG 394	ST:SCIENCE FICTION	(5,18,40)	3	N/A N/A	INT	INTRT INTRT	P. COOK
13640	M ENG 598	ST:MEDIAVAL & RENAIIS PALEOGRAPHY	(41)	1	4:10-6:00	F	CBLTV	W. GENTRUP

➤ NOTE: SEE HTTP://ASUTV.ASU.EDU FOR MORE INFORMATION AND BROADCAST TIME IN YOUR AREA

LIN-LINGUISTICS (ASU MAIN CAMPUS)

24051	M LIN 511	PHONETICS & PHONOLOGY		3	3:15-4:30	TTH	LL 13	D. BATES
60676	M LIN 514	SYNTAX		3	1:40-2:55	MW	LL 150	VAN GELDEREN
84989	M LIN 515	AMERICAN ENGLISH		3	4:40PM 5:55	TTH	LL 112	D. NILSEN
02882	M LIN 521	MTHDS TCHNG ENG AS A SECOND LANG	(5)	3	1:40-2:55	TTH	LL 273	M. GERSON
52130	M LIN 548	SIEL:LANG & GENDER		3	12:15-1:30	MW	LL 150	K. ADAMS
M LIN 584	INTERNSHIP	(14,15)	1-9	4:40PM 5:55	F	LL 542	N. LESTER	
M LIN 584	INTERNSHIP	(14,15)	1-9	4:40PM 5:55	F	LL 542	N. LESTER	
18877	M LIN 590	READING & CONFERENCE S:L2 PHONOLOGY	(14,15)	3	1:40-4:30	MW	LL 542	N. LESTER
M LIN 591	RESEARCH	(14,15)	3	12:40-1:30	F	LL 245	R. MAJOR	
M LIN 592	RESEARCH	(14,15)	3	1:40-4:30	F	LL 542	N. LESTER	
M LIN 593	APPLIED PROJECTS	(14,15)	1-12	2:40-5:30	F	LL 542	N. LESTER	
M LIN 593	APPLIED PROJECTS	(14,15)	3	1:40-4:30	F	LL 542	N. LESTER	
M LIN 595	CONT REGISTRATION	(14,15)	1	1:40-4:30	F	LL 542	N. LESTER	
M LIN 599	THESIS	(14,15)	1-6	1:40-4:30	F	LL 542	N. LESTER	
97758	M LIN 617	ADV STUDIES IN HISTRICTL LINGUISTICS		3	4:40PM 7:30	W	LL 245	VAN GELDEREN
M LIN 790	READING & CONFERENCE	(14,15)	1-12	5:40PM 6:30	F	LL 542	N. LESTER	
M LIN 790	READING & CONFERENCE	(14,15)	1-12	5:40PM 6:30	F	LL 542	N. LESTER	
M LIN 792	RESEARCH	(14,15)	1-12	5:40PM 6:30	F	LL 542	N. LESTER	

COLLEGE OF LIBERAL ARTS & SCIENCES

SCHED LINE	COURSE PFX NO.	COURSE TITLE	FOOTNOTE FLAGS	SEM HRS	MEETING TIME	DAYS	BLDG & ROOM	INSTRUCTOR
M LIN 795	CONT REGISTRATION	(14,15)	1	4:40PM 5:30	F	LL 542	N. LESTER	
M LIN 799	DISSERTATION	(14,15)	1-12	5:40PM 6:30	W	LL 542	N. LESTER	
48362	M WAC 101	INTRO ACADEMIC WRITING	(5,30)	3	8:40-9:30	MWF	COOR L1-80	STAFF
33703	M WAC 101	INTRO ACADEMIC WRITING	(5)	3	8:40-9:30	MWF	LL 104	STAFF
94017	M WAC 101	INTRO ACADEMIC WRITING	(5)	3	10:40-11:55	TTH	PSY B147	STAFF
68659	M WAC 101	INTRO ACADEMIC WRITING	(5,30)	3	10:40-11:55	TTH	COOR L1-60	STAFF
44972	M WAC 107	INTRO AC WRT-INT'L ST	(5)	3	10:40-11:30	MWF	PEBE 201	STAFF
M WAC 294	ST:PEER TUTORING	(14,20,24)	1	3:15-4:30	MW	LL 113	L. CHILTON	

WAC-WRITING ACROSS CURRICULUM (ASU MAIN CAMPUS)

FAMILY RESCS & HUMAN DEV DEPT. OFFICE: HEC106 PHONE: (480)965-6978

CDE-CHILD DEVELOPMENT (ASU MAIN CAMPUS)

86715	M CDE 232	HUMAN DEVELOPMENT	(GS,5,18,32)	3	5:40PM 8:30	W	COWDN 124	STAFF
12097	M CDE 232	HUMAN DEVELOPMENT	(GS,5,18)	3	10:40-11:55	TTH	COWDN 124	STAFF
39056	M CDE 232	HUMAN DEVELOPMENT	(GS,5,18)	3	1:40-2:55	TTH	COWDN 124	A. REESING
01092	M CDE 232	HUMAN DEVELOPMENT	(GS)	3	10:40-11:30	MWF	LSE 104	A. REESING
12883	M CDE 337	EARLY CHILDHOOD INTERVENTION	(5)	3	12:15-1:30	TTH	COWDN 218	R. WEIGAND
07708	M CDE 338	CHILD DEV PRACTICUM	(1,5)	2-4	9:40-12:30	MWF	CFS 135	R. WEIGAND
97678	M CDE 338	CHILD DEV PRACTICUM	(1,5)	2-4	9:40-12:30	TTH	CFS 135	R. WEIGAND
16811	M CDE 338	CHILD DEV PRACTICUM	(1,5)	2-4	1:40-4:30	TTH	CFS 135	R. WEIGAND
35366	M CDE 338	CHILD DEV PRACTICUM	(5)	2-4	2:00-5:00	TWTHF	CFS 135	R. WEIGAND
36989	M CDE 338	CHILD DEV PRACTICUM	(5)	2-4	9:40-12:30	TWTHF	CFS 135	R. WEIGAND
68412	M CDE 430	INFANT/TODDLR DEV FAM	(GS)	3	1:40-2:55	TH	SCOB 101	D. BODMAN
23541	M CDE 444	RISK VAR IN CHLD DEV		3	3:40-6:30	TH	COWDN 221	B. WEIGAND
M CDE 498	PS:INTV MEX AMER FAM			3	6:00PM 7:30	MW	COWDN 203	K. UPDEGRAFF
M CDE 499	INDEPENDENT STUDY	(1,5,14,15)	1-3	4:40PM 5:30	M	COWDN 106	R. FABES	
81281	M CDE 590	READING AND CONF	(1,5,14,15)	1-3	4:40PM 5:30	M	COWDN 106	R. FABES
27002	M CDE 592	RESEARCH	(1,5,14,15)	1-6	4:40PM 5:30	M	COWDN 106	R. FABES
04699	M CDE 598	ST:INFANT MENTAL HLTH/EARLY INTERVENT		3	5:40PM 8:30	T	ANTH 265	B. WEIGAND
65064	M CDE 598	ST:RISK & VARIA IN CHLD DEV		3	3:40-6:30	TH	COWDN 221	B. WEIGAND
96626	M CDE 598	ST:LONGITUDINAL METHODS		3	10:40-11:50	MW	ARCH 321	M. REISER
M CDE 599	THESIS	(1,5,14,15)	1-6	4:40PM 5:30	M	COWDN 106	R. FABES	
80019	M CDE 792	RESEARCH		1-12	6:00PM 9:00	F	COWDN 106	R. FABES
14507	M CDE 793	AP:EARLY INTERVEN COLLOQ		1-3	11:40-12:30	F	COWDN 221	R. FABES
18069	M CDE 799	DISSERTATION		1-15	4:40PM 5:30	M	COWDN 106	R. FABES

CDE-CHILD DEVELOPMENT (ASU EXTENDED CAMPUS)

75659	M CDE 430	INFANT/TODLR DEV FAM	(GS,25 ITFS)	3	1:40-2:55	TTH	ASUDC	D. BODMAN
39618	M CDE 430	INFANT/TODLR DEV FAM	(GS,41)	3	1:40-2:55	TTH	CBLTV	D. BODMAN

➤ NOTE: SEE HTTP://ASUTV.ASU.EDU FOR MORE INFORMATION AND BROADCAST TIME IN YOUR AREA

FAS-FAMILY STUDIES (ASU MAIN CAMPUS)

45544	M FAS 330	PERS GRWTH HMN RELTN	(GS,5)	3	11:40-12:30	MWF	SCOB 228	P. NEFF
07735	M FAS 330	PERS GRWTH HMN RELTN	(GS)	3	9:15-10:30	TTH	SCOB 228	STAFF
16721	M FAS 330	PERS GRWTH HMN RELTN	(GS,5)	3	10:40-11:30	MWF	SCOB 228	D. BODMAN
06223	M FAS 331	MARRIAGE/FMILY REL	(GS,5)	3	9:15-10:30	TTH	COWDN 124	UMANA-TAYLOR
22710	M FAS 331	MARRIAGE/FMILY REL	(GS,5)	3	9:40-10:30	MWF	COWDN 124	M. DOYLE
74762	M FAS 331	MARRIAGE/FMILY REL	(GS,5)	3	1:40-2:55	TTH	PS H150	STAFF
00893	M FAS 331	MARRIAGE/FMILY REL	(GS,5)	3	11:40-12:30	MWF	COWDN 124	STAFF
53518	M FAS 332	HUMAN SEXUALITY	(5)	3	9:15-10:30	TTH	LSE 104	L. GOLDBLATT
20516	M FAS 332	HUMAN SEXUALITY	(5)	3	12:15-1:30	TTH	PS F166	F. CHRISTOPHER
63177	M FAS 332	HUMAN SEXUALITY	(GS)	3	9:40-10:30	MWF	SCOB 152	L. GOLDBLATT
54344	M FAS 361	INTRO TO FAM/CHILD RESRCH MTHDS	(GS,4,5)	3	1:40-2:55	MW	COWDN 203	L. HANISH
60215	M FAS 370	FAMILY ETHNIC & CULTURAL DIVERSITY	(GS,5)	3	12:15-1:30	TTH	COWDN 124	P. NEFF
40722	M FAS 370	FAMILY ETHNIC & CULTURAL DIVERSITY	(GS,5)	3	3:15-4:30	TTH	COWDN 124	P. NEFF
M FAS 390	SUPRVRSD RESRCH EXP	(1,5,14,15)	1-3	12:15-1:30	TTH	COWDN 105	R. FABES	
M FAS 390	SUPRVRSD RESRCH EXP	(1,5,14,15)	3	3:40-4:30	M	COWDN 106	R. FABES	
M FAS 390	SUPRVRSD RESRCH EXP	(1,5,14,15)	3	2:00-5:00	M	LL 248	M. ROOSA	
M FAS 431	PARENT/ADOLESC REL	(GS)	3	3:15-4:30	TTH	ANTH 340	S. SIMPKINS	
36821	M FAS 435	ADV MARRIAGE/FAMILY RELATIONSHIPS	(GS,5)	3	12:40-1:30	MWF	BA 265	C. GAGER

COLLEGE OF LIBERAL ARTS & SCIENCES

SCHED LINE	COURSE PFX NO.	COURSE TITLE	FOOTNOTE FLAGS	SEM HRS	MEETING TIME	DAYS	BLDG & ROOM	INSTRUCTOR
13606	M FAS 440	FUNDMNTLS/MARRIAGE & FAMILY THRPY		3	1:40-2:55	TTH	SCOB 228	M. DOYLE
	M FAS 484	INTERNSHIP	(1,5,14,15)	3-12	3:40-5:30	M	COWDN 218	B. WEIGAND
36372	M FAS 492	HONORS DIRECTED STUDY	(19)	3-6	3:40-4:30	F	COWDN 106	R. FABES
39516	M FAS 493	HONORS THESIS	(19)	1-6	3:40-4:30	F	COWDN 106	R. FABES
84304	M FAS 498	PS:FAMILY ETHICS		3	3:15-4:30	TTH	COWDN 215	D. BODMAN
	M FAS 499	INDIVIDUALIZED INSTRUCTION	(1,5,14,15)	1-3	4:40PM 5:30	M	COWDN 106	R. FABES
15249	M FAS 499	INDIVIDUALIZED INSTRUCTION		1-3	4:40PM 5:30	M	COWDN 106	R. FABES
51130	M FAS 531	FAMILY THEORY DEV	(5)	3	2:00-5:00	TH	COWDN 218	C. VALIENTE
06655	M FAS 531	DYSFUNCTIONAL MARRIAGE/FAMILY RELS	(1)	3	9:00-11:50	T	COWDN 221	W. GRIFFIN
	M FAS 536	ADV TECH/MARRGE FAM COUNSELING	(1)	3	1:40-4:30	T	COWDN 221	L. DUMKA
	M FAS 580	PRACTICUM	(1,5,14,15)	1-3	1:40-4:30	T	COWDN 106	W. GRIFFIN
35982	M FAS 584	INTERNSHIP	(1,5,14,15)	3-12	4:40PM 5:30	T	COWDN 106	R. FABES
80586	M FAS 590	READING AND CONF	(1,5,14,15)	1-3	4:40PM 5:30	M	COWDN 106	R. FABES
96090	M FAS 592	RESEARCH	(1,5,14,15)	1-6	4:40PM 5:30	M	COWDN 106	R. FABES
	M FAS 598	ST:INTERV MEX AMER FA		3	6:00PM 7:30	MW	COWDN 203	K. UPDEGRAFF
24609	M FAS 598	ST:ADV CLIN ISSUES		3	10:40-1:30	M	COWDN 221	MADDEN-DER-DICH
05774	M FAS 598	ST:FAMILY/CHILD DIVERSITY		3	2:40-5:30	TH	LL 241	M. ROOSA
	M FAS 599	THESIS	(1,5,14,15)	1-6	4:40PM 5:30	M	COWDN 106	R. FABES
75097	M FAS 680	PRACTICUM		3	5:40PM 8:30	F	COWDN 106	R. FABES
94931	M FAS 784	INTERNSHIP		1-12	4:40PM 5:30	T	COWDN 106	R. FABES
12932	M FAS 791	SEMINAR		3	9:00-12:00	F	COWDN 218	R. FABES
14708	M FAS 792	RESEARCH		1-12	6:00PM 9:00	T	COWDN 106	R. FABES
14910	M FAS 799	DISSERTATION		1-15	4:40PM 5:30	M	COWDN 106	R. FABES

FAS-FAMILY STUDIES (ASU EXTENDED CAMPUS)

41494 M FAS 301 INTRO TO PARENTING (45) 3 5:30-6:00 S KAET X. LIU
 * NOTE: SEE HTTP://ASUTV.ASU.EDU FOR MORE INFORMATION AND BROADCAST TIME IN YOUR AREA

M FAS 370 FAMILY ETHNIC & CULTURAL DIVERSITY (GS,5) 3 6:00PM 9:00 M ASUDC L. GOLDBLATT

FON-FOOD & NUTRITION SEE NTR BELOW AND ASU EAST NTR-NUTRITION

NTR-NUTRITION

14438 E NTR 100 INTRO NUTRITION 3 1:40-2:55 TTH AG 250 B. BEEZHOLD
 26921 E NTR 241 HUMAN NUTRITION (5) 3 1:40-2:55 TTH SCOB 210 C. JOHNSTON

GEOGRAPHY DEPT. OFFICE: COB338 PHONE: (480)965-7533

GCU-CULTURAL GEOGRAPHY (ASU MAIN CAMPUS)

10111	M GCU 102	INTRO HUMAN GEOG	(GS,13)	3	1:40-2:55	MW	SCOB 150	LARSON-KEAGY
15387	M GCU 102	INTRO HUMAN GEOG	(GS,13)	3	9:15-10:30	TTH	SCOB 150	LARSON-KEAGY
26184	M GCU 121	WORLD GEOGRAPHY	(GS,18)	4	1:40-3:30	MW	SCOB 152	J. SHAEFFER
09773	M GCU 121	WORLD GEOGRAPHY	(GS)	4	12:15-2:30	TTH	SCOB 150	A. OBERLE
90148	M GCU 121	WORLD GEOGRAPHY	(GS)	4	5:40PM 9:30	W	SCOB 152	LARSON-KEAGY
50581	M GCU 141	INTRO ECON GEOGRAPHY	(GS)	3	8:40-9:30	MWF	SCOB 310	T. LESLIE
40136	M GCU 240	INTRO TO SE ASIA	(GS)	3	9:15-10:30	TTH	AED 68	C. LUNDRY
26591	M GCU 323	GEOG LATIN AMERICA	(GS)	3	9:40-10:30	MWF	SCOB 310	E. KEYS
07874	M GCU 325	GEOGRAPHY OF EUROPE	(GS,18)	3	11:40-12:30	MWF	SCOB 152	J. SHAEFFER
66049	M GCU 328	GEOG OF MIDDLE EAST & N AFRICA	(GS)	3	6:00PM 9:00	M	SCOB 150	LARSON-KEAGY
23424	M GCU 357	SOCIAL GEOGRAPHY	(GS,19)	3	10:40-11:55	TTH	SCOB 335	K. MCHUGH
50498	M GCU 361	URBAN GEOGRAPHY	(GS,13,18)	3	6:05PM 8:55	T	SCOB 301	C. LUKINBEAL
73560	M GCU 394	ST:CHINESE AMERICAN		3	4:40PM 7:30	W	AG 301	W. LI
27327	M GCU 421	GEOG ARIZ/SW US	(GS,18)	3	10:40-11:30	MWF	SCOB 150	J. SHAEFFER
29848	M GCU 425	GEOG OF MEX-AMER BORDERLAND	(GS,13)	3	10:40-11:55	TTH	SCOB 310	D. ARREOLA
73966	M GCU 474	PUBLIC LAND POLICY	(GS)	3	6:05PM 8:55	M	SCOB 335	STAFF
	M GCU 484	INTERNSHIP	(1,14,15)	1-6	1:40-2:55	F	SCOB 310	TRAPIDO-LURIE
75275	M GCU 492	HONORS DIRECTED STUDY	(1,14,15)	3	7:40-8:30	M	SCOB 330C	R. ASPINALL
80378	M GCU 493	HONORS THESIS		1-6	7:40-8:30	F	SCOB 330	STAFF
06176	M GCU 495	QUANT MTHDS IN GEOG	(GS,5,13)	3	9:15-10:30	TTH	SCOB 310	R. EDSALL
94622	M GCU 496	GEOGRAPHIC RESEARCH METHODS	(GS,5,13,18)	3	2:40-5:30	W	SCOB 310	K. MCHUGH

COLLEGE OF LIBERAL ARTS & SCIENCES

SCHED LINE	COURSE PFX NO.	COURSE TITLE	FOOTNOTE FLAGS	SEM HRS	MEETING TIME	DAYS	BLDG & ROOM	INSTRUCTOR
85386	M GCU 498	APA CONTEMP ISSUES	(1,5)	3	4:40PM 7:30	T	AG 181	W. LI
28610	M GCU 499	INDIVIDUALIZED INSTRUCTION	(1,14,15)	1-3	4:40PM 5:30	M	SCOB 330C	R. ASPINALL
	M GCU 584	INTERNSHIP	(1,14,15)	1-6	1:40-2:55	F	SCOB 310	TRAPIDO-LURIE
44152	M GCU 585	ADV RSCH METH GEOG	(15)	3	1:40-4:30	W	SCOB 335	R. CERVENY
29618	M GCU 590	READING AND CONF	(1,14,15)	1-6	8:40-9:30	M	SCOB 330C	R. ASPINALL
30798	M GCU 591	S:LIGHT RAIL & URBAN FORM		3	1:40-4:30	TH	SCOB 335	M. KUBY
43075	M GCU 591	S:GEOGRAPHY FORUM		1	6:40PM 9:30	TH	SCOB 335	R. ASPINALL
06573	M GCU 591	S:HISPANIC SPACES, LATINO PLACES		3	6:00PM 9:00	T	SCOB 310	D. ARREOLA
43928	M GCU 592	RESEARCH		1-6	1:40-2:30	M	SCOB 330C	R. ASPINALL
72324	M GCU 595	CONT REGISTRATION		1	8:40-9:30	M	SCOB 330	R. ASPINALL
	M GCU 598	ST:GEOG OF AZ & SW	(18)	3	10:40-11:30	MWF	SCOB 150	J. SHAEFFER
	M GCU 598	ST:GEOG MEX-AMER BORDERLANDS	(13)	3	10:40-11:55	TTH	SCOB 310	D. ARREOLA
	M GCU 598	ST:URBAN GEOGRAPHY	(18)	3	6:05PM 8:55	T	SCOB 301	C. LUKINBEAL
66913	M GCU 599	THESIS	(1,14,15)	1-6	10:40-11:30	M	SCOB 330C	R. ASPINALL
15089	M GCU 695	CONT REGISTRATION		1	8:40-9:30	M	SCOB 330	R. ASPINALL
99105	M GCU 790	READING AND CONF		1-6	11:40-12:30	F	SCOB 330	STAFF
	M GCU 792	RESEARCH	(1,14,15)	1-6	2:40-3:30	M	SCOB 330C	R. ASPINALL
	M GCU 795	CONT REGISTRATION		1	8:40-9:30	M	SCOB 330	R. ASPINALL
	M GCU 799	DISSERTATION	(1,14,15)	1-15	3:40-4:30	M	SCOB 330C	R. ASPINALL

GCU-CULTURAL GEOGRAPHY (ASU EXTENDED CAMPUS)

* NOTE: FOR INTERNET CLASSES MEETING ONLINE SEE HTTP://ASUONLINE.ASU.EDU
 * FOR MORE INFORMATION AND TO ACCESS THE CLASS.

88217 M GCU 360 CITIES OF THE WORLD (GS,40) 3 N/A N/A INT INTRT INTRT W. MCTAGGART

GPH-PHYSICAL GEOGRAPHY (ASU MAIN CAMPUS)

86316	M GPH 111	INTRO PHYSICAL GEOG	(GS,13,18)	4	12:40-1:30	MWF	SCOB 210	R. DORN
					8:40-11:30	T	SCOB 312	
43286	M GPH 111	INTRO PHYSICAL GEOG	(GS,13,18)	4	12:40-1:30	MWF	SCOB 210	R. DORN
					11:40-2:30	T	SCOB 312	
77823	M GPH 111	INTRO PHYSICAL GEOG	(GS,13,18)	4	12:40-1:30	MWF	SCOB 210	R. DORN
					8:40-11:30	TH	SCOB 312	
68143	M GPH 111	INTRO PHYSICAL GEOG	(GS,13,18)	4	12:40-1:30	MWF	SCOB 210	R. DORN
					11:40-2:30	TH	SCOB 312	
86781	M GPH 111	INTRO PHYSICAL GEOG	(GS,13,18)	4	12:40-1:30	MWF	SCOB 210	R. DORN
					2:40-5:30	M	SCOB 312	
61101	M GPH 111	INTRO PHYSICAL GEOG	(GS,13,18)	4	12:40-1:30	MWF	SCOB 210	R. DORN
					2:40-5:30	F	SCOB 312	
40708	M GPH 111	INTRO PHYSICAL GEOG	(GS,13)	4	9:40-10:30	MWF	SCOB 228	A. ELLIS
					2:40-5:30	T	SCOB 312	
16061	M GPH 111	INTRO PHYSICAL GEOG	(GS,13)	4	9:40-10:30	MWF	SCOB 228	A. ELLIS
					2:40-5:30	W	SCOB 312	
52136	M GPH 111	INTRO PHYSICAL GEOG	(GS,13)	4	9:40-10:30	MWF	SCOB 228	A. ELLIS
					2:40-5:30	TH	SCOB 312	
28062	M GPH 111	INTRO PHYSICAL GEOG	(GS,13)	4	10:40-11:55	TTH	SCOB 210	P. FALL
					8:40-11:30	M	SCOB 312	
43284	M GPH 111	INTRO PHYSICAL GEOG	(GS,13)	4	10:40-11:55	TTH	SCOB 210	P. FALL
					8:40-11:30	W	SCOB 312	
45835	M GPH 111	INTRO PHYSICAL GEOG	(GS,13)	4	10:40-11:55	TTH	SCOB 210	P. FALL
					8:40-11:30	F	SCOB 312	
38272	M GPH 111	INTRO PHYSICAL GEOG	(GS,13)	4	10:40-11:55	TTH	SCOB 210	P. FALL
					11:40-2:30	M	SCOB 312	
88539	M GPH 111	INTRO PHYSICAL GEOG	(GS,13)	4	10:40-11:55	TTH	SCOB 210	P. FALL
					11:40-2:30	W	SCOB 312	
92205	M GPH 111	INTRO PHYSICAL GEOG	(GS,13)	4	10:40-11:55	TTH	SCOB 210	P. FALL
					11:40-2:30	F	SCOB 312	
79419	M GPH 111	INTRO PHYSICAL GEOG	(GS,13)	4	6:00PM 9:00	T	SCOB 210	D. BROMMER
					6:00PM 9:00	M	SCOB 310	
54820	M GPH 111	INTRO PHYSICAL GEOG	(GS,13)	4	6:00PM 9:00	T	SCOB 210	D. BROMMER
					6:00PM 9:00	M	SCOB 312	
27768	M GPH 111	INTRO PHYSICAL GEOG	(GS,13)	4	6:00PM 9:00	T	SCOB 210	D. BROMMER
					6:00PM 9:00	W	SCOB 310	
05696	M GPH 111	INTRO PHYSICAL GEOG	(GS,13)	4	6:00PM 9:00	T	SCOB 210	D. BROMMER
					6:00PM 9:00	W	SCOB 312	
26025	M GPH 111	INTRO PHYSICAL GEOG	(GS,13)	4	6:00PM 9:00	T	SCOB 210	D. BROMMER
					6:00PM 9:00	TH	SCOB 310	
11338	M GPH 111	INTRO PHYSICAL GEOG	(GS,13)	4	6:00PM 9:00	T	SCOB 210	D. BROMMER
					6:00PM 9:00	TH	SCOB 312	
99998	M GPH 210	SOCIETY & ENVIRONMENT	(GS)	3	11:40-12:30	MWF	SCOB 310	E. KEYS
41105	M GPH 211	LANDFORM PROCESSES	(GS,13)	3	12:15-1:30	TTH	SCOB 310	M. SCHMEECKLE

COLLEGE OF LIBERAL ARTS & SCIENCES

SCHED LINE	COURSE PFX NO.	COURSE TITLE	FOOTNOTE FLAGS	SEM HRS	MEETING TIME	DAYS	BLDG & ROOM	INSTRUCTOR
86917	M GPH 213	INTRO CLIMATOLOGY		3	12:40-1:30	MWF	SCOB 310	R. BALLING
25892	M GPH 215	INTRO CLIMATOLOGY LAB	(5)	1	3:15-5:30	TH	SCOB 310	A. KALKSTEIN
32437	M GPH 314	GLOBAL CHANGE	(GS)	3	8:40-9:30	MWF	SCOB 350	G. GOODRICH
16224	M GPH 370	GEO INFO TECH	(GS)	3	1:40-2:55	MW	SCOB 301	TRAPIDO-LURIE
18451	M GPH 371	INTRO CRTGRPHY	(GS)	3	1:40-2:55	TTH	PCOM 225	R. EDSALL
23624	M GPH 372	AIR PHOTO INTERPRETN		3	6:00PM 9:00 W		SCOB 335	E. HODGINS
14651	M GPH 373	GIS I	(GS,5,13)	4	6:05PM 8:55 M		PEBW 144	T. BROOKS
					6:00PM 8:00 W		PCOM 225	D. NELSON
38349	M GPH 373	GIS I	(GS,5,13)	4	6:05PM 8:55 M		PEBW 144	T. BROOKS
					6:00PM 8:00 TH		PCOM 225	D. NELSON
18266	M GPH 405	ENERGY & ENVIRONMENT	(5,13,18)	3	9:15-10:30	TTH	SCOB 302	M. PASQUALETTI
67809	M GPH 412	PHYSICAL CLIMATOLOGY		3	10:40-11:30	MWF	SCOB 330D	R. BALLING
18545	M GPH 418	LANDFORMS/WEST US	(GS,13,18)	3	3:00-6:00	W	ECG G227	R. DORN
71615	M GPH 422	PLANT GEOGRAPHY		3	1:40-2:55	TTH	SCOB 310	P. FALL
M GPH 475	DYNAMIC METEOROLGY II			3	10:40-11:55	TTH	SCOB 302	J. ZEHNDER
94810	M GPH 484	INTERNSHIP	(1,14,15)	1-6	1:40-2:55	F	SCOB 310	TRAPIDO-LURIE
M GPH 484	INT-GIS SERVICE LEARNING		(5,13,18,34)	3	8:40-11:30	MW	UASB 317	N. CROCKER
					1:40-4:00	T	COWDN 218	
					12:40-4:00	TH	ED 226	
					12:15-3:00	TTH	UASB 317	N. CROCKER
10854	M GPH 491	INT-SERVICE LEARNING	(5,13,18,34)	3	12:15-3:00	TTH	UASB 317	N. CROCKER
58267	M GPH 492	GEOG FIELD METHODS HONORS DIRECTED STUDY	(1,14,15)	1	11:40-12:15	MWF	SCOB 301	E. BURNS
					7:40-8:30	M	SCOB 330C	R. ASPINALL
75764	M GPH 493	UNDERGRAD HONOR THESIS	(19)	1-6	7:40-8:30	T	SCOB 330C	R. ASPINALL
82435	M GPH 494	S:HYDROCLIMATOLOGY	(5)	3	9:40-10:30	MWF	ECG G215	M. SCHMEECKLE
					4:40PM 5:30	T	SCOB 330C	R. ASPINALL
78358	M GPH 533	INDIVIDUALIZED INSTRUCTION		1-3				
64993	M GPH 573	SNOW AND ICE GEOGRAPHIC INFO SCIENCE III	(5,13)	3	9:15-10:30	TTH	SCOB 335	STAFF
					12:15-1:30	MW	SCOB 316	R. ASPINALL
					1:40-2:55	F	SCOB 310	TRAPIDO-LURIE
44399	M GPH 584	INTERNSHIP	(1,14,15)	1-6	8:40-9:30	T	SCOB 330C	R. ASPINALL
M GPH 590	READING AND CONF		(1,14,15)	1-6	8:40-9:30	T	SCOB 330C	R. ASPINALL
69173	M GPH 591	S:ADV CLIMATE CHANGE		6	12:00-3:00	F	SCOB 335	R. CERVENY
M GPH 591	S:ECOLOGICAL CLIMATOLOGY			3	1:40-2:55	TTH	SCOB 330D	A. BRAZEL
					12:15-1:30	TTH	SCOB 330D	M. PASQUALETTI
					9:40-10:40	T	SCOB 330C	R. ASPINALL
65578	M GPH 595	S:ENERGY LANDSCAPES RESEARCH	(1,14,15)	1-6	9:40-10:40	T	SCOB 330C	R. ASPINALL
35548	M GPH 595	CONT REGISTRATION		1	8:40-9:30	M	SCOB 330	R. ASPINALL
					8:40-9:30	F	SCOB 330	R. ASPINALL
					6:05PM 8:55	M	PEBW 144	T. BROOKS
					9:15-10:30	TTH	SCOB 302	M. PASQUALETTI
34813	M GPH 598	ST:ENERGY & ENVT ST:GEOG COLLOQUIUM	(5,18)	3	3:40-4:30	F	SCOB 335	R. ASPINALL
					6:00PM 9:00	W	SCOB 335	E. HODGINS
					10:40-11:30	T	SCOB 330C	R. ASPINALL
82908	M GPH 610	THESES	(1,14,15)	1-6	10:40-11:30	T	SCOB 330C	R. ASPINALL
					6:05PM 8:55	M	SCOB 316	E. WENTZ
96650	M GPH 620	PROGRAMMING & GIS ENVRINMT	(5)	3	6:05PM 8:55	M	SCOB 316	STAFF
66066	M GPH 630	REMOTE SENSING AIR PHOTO INTERP MAS-GIS	(5)	3	6:05PM 8:55	W	SCOB 316	STAFF
56477	M GPH 640	GIS FOR BUSINESS	(5)	3	6:05PM 8:55	TH	SCOB 316	STAFF
18987	M GPH 650	GIS INTERNET	(5)	3	6:05PM 8:55	F	SCOB 316	STAFF
69212	M GPH 695	CONT REGISTRATION		1	8:40-9:30	M	SCOB 330	R. ASPINALL
16165	M GPH 790	READING AND CONF		1-6	7:40-8:30	M	SCOB 330C	R. ASPINALL
					2:40-3:30	T	SCOB 330C	R. ASPINALL
					8:40-9:30	M	SCOB 330	R. ASPINALL
					3:40-4:30	T	SCOB 330C	R. ASPINALL

GEOLOGICAL SCIENCES DEPT. OFFICE: PSF686 PHONE: (480)965-5081

GLG-GEOLOGICAL SCIENCES (ASU MAIN CAMPUS)

10950	M GLG 101	INTRO TO GEOLOGY I (PHYSICAL)	(GS,18)	3	9:15-10:30	TTH	PS F166	J. JOHNSON
69415	M GLG 101	INTRO TO GEOLOGY I (PHYSICAL)	(GS,18)	3	10:40-11:30	MWF	PS F166	E. GARNERO
12233	M GLG 101	INTRO TO GEOLOGY I (PHYSICAL)	(GS,18)	3	1:40-2:30	MWF	PS F166	STAFF
13960	M GLG 101	INTRO TO GEOLOGY I (PHYSICAL)	(GS,18)	3	9:40-10:30	MWF	PS F166	A. MCNAMARA
05012	M GLG 101	INTRO TO GEOLOGY I (PHYSICAL)	(GS,18)	3	1:40-2:55	TTH	PS F166	J. JOHNSON
76523	M GLG 102	INTRO TO GEOLOGY II (HISTORICAL)	(GS,13,18)	3	10:40-11:30	MWF	PS F123	E. STUMP
80590	M GLG 103	INTRO/GEOLOGY I-LAB	(GS,13,17)	1	9:40-11:30	M	PS H456	J. JOHNSON
90486	M GLG 103	INTRO/GEOLOGY I-LAB	(GS,13,17)	1	9:40-11:30	M	PS H457	J. JOHNSON
01225	M GLG 103	INTRO/GEOLOGY I-LAB	(GS,13,17)	1	11:40-1:30	M	PS H456	J. JOHNSON

COLLEGE OF LIBERAL ARTS & SCIENCES

SCHED LINE	COURSE PFX NO.	COURSE TITLE	FOOTNOTE FLAGS	SEM HRS	MEETING TIME	DAYS	BLDG & ROOM	INSTRUCTOR
61230	M GLG 103	INTRO/GEOLOGY I-LAB	(GS,13,17)	1	11:40-1:30	M	PS H457	J. JOHNSON
04226	M GLG 103	INTRO/GEOLOGY I-LAB	(GS,13,17)	1	1:40-3:30	M	PS H456	J. JOHNSON
42023	M GLG 103	INTRO/GEOLOGY I-LAB	(GS,13,17)	1	1:40-3:30	M	PS H457	J. JOHNSON
03238	M GLG 103	INTRO/GEOLOGY I-LAB	(GS,13,17)	1	7:40-9:30	T	PS H456	J. JOHNSON
77264	M GLG 103	INTRO/GEOLOGY I-LAB	(GS,13,17)	1	7:40-9:30	T	PS H457	J. JOHNSON
33436	M GLG 103	INTRO/GEOLOGY I-LAB	(GS,13,17)	1	9:40-11:30	T	PS H456	J. JOHNSON
56773	M GLG 103	INTRO/GEOLOGY I-LAB	(GS,13,17)	1	9:40-11:30	T	PS H457	J. JOHNSON
86721	M GLG 103	INTRO/GEOLOGY I-LAB	(GS,13,17)	1	11:40-1:30	T	PS H456	J. JOHNSON
44789	M GLG 103	INTRO/GEOLOGY I-LAB	(GS,13,17)	1	11:40-1:30	T	PS H457	J. JOHNSON
91125	M GLG 103	INTRO/GEOLOGY I-LAB	(GS,13,17)	1	1:40-3:30	T	PS H456	J. JOHNSON
97804	M GLG 103	INTRO/GEOLOGY I-LAB	(GS,13,17)	1	1:40-3:30	T	PS H457	J. JOHNSON
06336	M GLG 103	INTRO/GEOLOGY I-LAB	(GS,13,17)	1	3:40-5:30	T	PS H456	J. JOHNSON
73388	M GLG 103	INTRO/GEOLOGY I-LAB	(GS,13,17)	1	3:40-5:30	T	PS H457	J. JOHNSON
62903	M GLG 103	INTRO/GEOLOGY I-LAB	(GS,13)	1	5:40PM 7:30	T	PS H457	J. JOHNSON
65334	M GLG 103	INTRO/GEOLOGY I-LAB	(GS,13,17)	1	7:40-9:30	W	PS H456	J. JOHNSON
34169	M GLG 103	INTRO/GEOLOGY I-LAB	(GS,13,17)	1	7:40-9:30	W	PS H457	J. JOHNSON
80937	M GLG 103	INTRO/GEOLOGY I-LAB	(GS,13,17)	1	9:40-11:30	W	PS H456	J. JOHNSON
78584	M GLG 103	INTRO/GEOLOGY I-LAB	(GS,13,17)	1	9:40-11:30	W	PS H457	J. JOHNSON
43838	M GLG 103	INTRO/GEOLOGY I-LAB	(GS,13,17)	1	11:40-1:30	W	PS H456	J. JOHNSON
35996	M GLG 103	INTRO/GEOLOGY I-LAB	(GS,13,17)	1	11:40-1:30	W	PS H457	J. JOHNSON
65307	M GLG 103	INTRO/GEOLOGY I-LAB	(GS,13,17)	1	1:40-3:30	W	PS H456	J. JOHNSON
88868	M GLG 103	INTRO/GEOLOGY I-LAB	(GS,13,17)	1	1:40-3:30	W	PS H457	J. JOHNSON
75540	M GLG 103	INTRO/GEOLOGY I-LAB	(GS,13,17)	1	5:40PM 7:30	W	PS H456	J. JOHNSON
58915	M GLG 103	INTRO/GEOLOGY I-LAB	(GS,13,17)	1	7:40-9:30	TH	PS H456	J. JOHNSON
43867	M GLG 103	INTRO/GEOLOGY I-LAB	(GS,13,17)	1	7:40-9:30	TH	PS H457	J. JOHNSON
95017	M GLG 103	INTRO/GEOLOGY I-LAB	(GS,13,17)	1	9:40-11:30	TH	PS H456	J. JOHNSON
95260	M GLG 103	INTRO/GEOLOGY I-LAB	(GS,13,17)	1	9:40-11:30	TH	PS H457	J. JOHNSON
28011	M GLG 103	INTRO/GEOLOGY I-LAB	(GS,13,17)	1	11:40-1:30	TH	PS H456	J. JOHNSON
17358	M GLG 103	INTRO/GEOLOGY I-LAB	(GS,13,17)	1	11:40-1:30	TH	PS H457	J. JOHNSON
12415	M GLG 103	INTRO/GEOLOGY I-LAB	(GS,13,17)	1	1:40-3:30	TH	PS H456	J. JOHNSON
10681	M GLG 103	INTRO/GEOLOGY I-LAB	(GS,13,17)	1	1:40-3:30	TH	PS H457	J. JOHNSON
29030	M GLG 103	INTRO/GEOLOGY I-LAB	(GS,13,17)	1	3:40-5:30	TH	PS H456	J. JOHNSON
73043	M GLG 103	INTRO/GEOLOGY I-LAB	(GS,13,17)	1	3:40-5:30	TH	PS H457	J. JOHNSON
31195	M GLG 103	INTRO/GEOLOGY I-LAB	(GS,13,17)	1	5:40PM 7:30	TH	PS H456	J. JOHNSON
79616	M GLG 104	INTRO/GEOLOGY II-LAB	(GS,13,17,20)	1	1:40-4:30	M	PS H450	E. STUMP
99091	M GLG 104	INTRO/GEOLOGY II-LAB	(GS,13,17,20)	1	1:40-4:30	T	PS H450	E. STUMP
00487	M GLG 321	MINERALOGY	(5,13,18)	3	9:40-10:30	TTH	PS H460	T. SHARP
					10:40-1:30	W	PS H460	
10801	M GLG 400	GEOLOGY COLLOQUIUM	(5)	1	3:40-4:30	W	PS F101	D. BURT
11518	M GLG 400	GEOLOGY COLLOQUIUM	(5)	1	4:40PM 5:30	W	PS F101	D. BURT
39235	M GLG 405	GEOLOGY OF THE MOON	(13)	3	9:15-10:30	TTH	PS H450	R. GREELEY
54539	M GLG 435	SEDIMENTOLOGY	(5,13,17)	3	10:40-11:30	TTH	PS H465	L. KNAUTH
					1:40-4:30	T	PS H465	
99281	M GLG 451	FIELD GEOLOGY I	(GS,13,17)	3	1:40-2:30	F	PS H457	R. ARROWSMITH
					8:00-10:00	S	PS F650	
64144	M GLG 455	ADV FIELD GEOLOGY	(13)	3	3:00-6:00	F	PS H456	S. WILLIAMS
88959	M GLG 470	HYDROGEOLOGY	(1,5)	3	5:30PM 7:00	MW	PS H460	STAFF
24267	M GLG 481	GEOCHEMISTRY	(1,5)	3	10:40-11:55	MW	PS H450	H. HARTNETT
					7:40PM 8:30	T	PS F686	J. TYBURCZY
					11:40-1:40	T	UASB 223	J. TYBURCZY
					11:40-2:30	TH	UASB 223	
					1:40-2:30	TH	PS H552	
07912	M GLG 490	TIG:ASTROBIOLOGY	(1)	3	1:00-4:00	TH	PS H450	STAFF
								J. FARMER
								STAFF
83143	M GLG 490	TIG:TEAM X	(1)	2	1:40-3:30	T	PS H460	L. LESHIN
98929	M GLG 490	TIG:ADV REMOTE SENSING	(1)	3	1:40-2:55	WF	MOEUR 137	P. CHRISTENSEN
59216	M GLG 490	TIG:GEOFLUIDS		3	9:15-10:30	WF	PS H450	A. CLARKE

COLLEGE OF LIBERAL ARTS & SCIENCES

SCHED LINE	COURSE PFX NO.	COURSE TITLE	FOOTNOTE FLAGS	SEM HRS	MEETING TIME	DAYS	BLDG & ROOM	INSTRUCTOR
11884	M GLG 598	ST:GEOLOGY OF THE MOON		3	9:15-10:30	TTH	PS H450	R. GREELEY
35416	M GLG 598	ST:ADV FIELD GEOLOGY		3	3:00-6:00	F	PS H456	S. WILLIAMS
	M GLG 599	THESIS		1-12	8:40PM 9:30	M	PS F686	J. TYBURCZY
	M GLG 790	READING AND CONF	(1,15)	1-12	8:40-9:30	W	PS F686	J. TYBURCZY
	M GLG 792	RESEARCH	(1,15)	1-12	6:40PM 7:30	TH	PS F686	J. TYBURCZY
	M GLG 795	CONT REGISTRATION	(1,15)	1	5:40PM 6:40	W	PS F686	J. TYBURCZY
	M GLG 799	DISSERTATION	(1,15)	1-12	7:40PM 8:30	TH	PS F686	J. TYBURCZY

HISTORY DEPT. OFFICE: SS204 PHONE: (480)965-5778

HST-HISTORY (ASU MAIN CAMPUS)

26176	M HST 102	WESTERN CIVILIZATION	(GS)	3	9:15-10:30	TTH	LL 2	P. ARENA
26947	M HST 103	WESTERN CIVILIZATION	(GS)	3	11:40-12:30	MWF	AG 150	B. BAUKOL
47669	M HST 104	WESTERN CIVILIZATION	(GS)	3	10:40-11:55	TTH	SCOB 250	A. HOLIAN
57276	M HST 104	WESTERN CIVILIZATION	(GS)	3	9:40-10:30	MWF	SS 226	D. NEILL
15085	M HST 104	WESTERN CIVILIZATION	(GS)	3	12:40-1:30	MWF	SS 226	D. NEILL
44609	M HST 107	ASIAN CIVILIZATIONS	(GS)	3	12:15-1:30	TTH	COOR 174	S. MACKINNON
96717	M HST 108	INTRO TO JAPAN	(GS)	3	6:40PM 9:30	TH	EDB 212	B. KAHN
50636	M HST 109	UNITED STATES TO 1865	(GS)	3	10:40-11:30	MWF	COOR 170	C. KAPLAN
28295	M HST 109	UNITED STATES TO 1865	(GS)	3	12:40-1:30	MWF	SS 229	W. MCARTHUR
60490	M HST 109	UNITED STATES TO 1865	(GS)	3	9:15-10:30	TTH	SS 229	J. PRECHT
03305	M HST 109	UNITED STATES TO 1865	(GS)	3	12:15-1:30	TTH	SS 229	J. PRECHT
08321	M HST 109	UNITED STATES TO 1865	(GS)	3	1:40-2:55	MW	SS 229	M. MIYAMOTO
60445	M HST 110	UNITED STATES SINCE 1865	(GS)	3	9:40-10:30	MWF	COOR 199	B. COLLIER
07822	M HST 110	UNITED STATES SINCE 1865	(GS,18)	3	10:40-11:30	MWF	SS 105	J. SCHULTZ
68722	M HST 110	UNITED STATES SINCE 1865	(GS)	3	12:40-1:30	MWF	COOR 199	J. SCHULTZ
69217	M HST 110	UNITED STATES SINCE 1865	(GS)	3	1:40-2:55	MW	COOR 199	S. STRATTON
57729	M HST 110	UNITED STATES SINCE 1865	(GS)	3	9:15-10:30	TTH	COOR 199	A. WILSON
43240	M HST 110	UNITED STATES SINCE 1865	(GS)	3	10:40-11:55	TTH	COOR 199	M. MAKLEY
98724	M HST 110	UNITED STATES SINCE 1865	(GS)	3	1:40-2:55	TTH	COOR 199	M. MAKLEY
70305	M HST 191	FYS:ALEXANDER THE GREAT		1	11:40-12:30	M	ED 210	K. CARROLL
83793	M HST 211	AMERICAN JEWISH HISTORY	(GS)	3	1:40-2:55	TTH	LL 248	B. LEE
08691	M HST 240	INTRO S/E ASIA	(GS)	3	9:15-10:30	TTH	AED 68	C. LUNDRY
	M HST 294	SEL TOPICS IN HIST	(14)	1-4	2:40-3:30	F	SS 204	N. STOWE
28319	M HST 294	STIH:INTRO TO AFRO AMERICAN STUDIES		3	9:15-10:30	TTH	COOWD 203	K. DAVIS
00261	M HST 294	STIH:WST AFRICA 1900		3	9:15-10:30	TTH	ARCH 234	A. USMAN
98242	M HST 300	HISTORICAL INQUIRY	(GS,4,26)	3	9:15-10:30	TTH	PS A118	V. THOMPSON
98885	M HST 300	HISTORICAL INQUIRY	(GS,4,18,26)	3	10:40-11:55	TTH	COOR L1-10	E. ESCOBAR
62834	M HST 300	HISTORICAL INQUIRY	(GS,18)	3	1:40-2:55	TTH	LL 13	G. GULLETT
21900	M HST 300	HISTORICAL INQUIRY	(GS)	3	5:15PM 6:30	TTH	EDB 212	H. SAMUELSON
19132	M HST 302	SIH:HIST OF MEDICINE	(GS,18)	3	9:15-10:30	TTH	ED 220	M. GREEN
36591	M HST 304	STUDIES IN EUROPEAN HISTORY	(GS,18)	3	1:40-2:30	MWF	SS 304	K. CARROLL
76108	M HST 305	SIHAH:PRE-COLUMBIAN AMERICA	(GS)	3	10:40-11:55	TTH	EDB 212	A. LAVRIN
56157	M HST 306	STUDIES IN US HISTORY	(GS)	3	6:40PM 9:30	M	SS 229	T. DAVIS
22649	M HST 307	SIHAH:SLAVERY-AFRICA		3	10:40-11:55	TTH	COOR L1-88	C. EL HAMEL
91099	M HST 307	SIHAH:WOMEN-ISLAMIC AFRICA		3	1:40-2:55	TTH	SS 229	C. EL HAMEL
59346	M HST 309	EXPLORATION & EMPIRE	(GS)	3	10:40-11:55	TTH	COOR 184	STAFF
59629	M HST 313	AM CULT HIST TO 1865	(GS)	3	1:40-2:55	MW	AG 350	C. KAPLAN
76389	M HST 313	AM CULT HIST TO 1865	(GS)	3	12:15-1:30	TTH	COOR L1-20	L. SMITH
24431	M HST 314	AM CULT HIS SINCE 1865	(GS)	3	10:40-11:30	MWF	COOR L1-20	S. STRATTON
31414	M HST 314	AM CULT HIS SINCE 1865	(GS)	3	9:15-10:30	TTH	COOR L1-20	L. SMITH
44635	M HST 322	US CONST SNC 1865	(GS,18)	3	1:40-2:55	MW	AED 62	T. DAVIS
61029	M HST 327	WOMEN IN US HISTORY 1600-1890	(GS)	3	10:40-11:30	MWF	SS 226	M. MIYAMOTO
34722	M HST 328	WOMEN IN US HISTORY 1890-1900	(GS)	3	9:40-10:30	MWF	COOR L1-74	H. OSSELAER

COLLEGE OF LIBERAL ARTS & SCIENCES

SCHED LINE	COURSE PFX NO.	COURSE TITLE	FOOTNOTE FLAGS	SEM HRS	MEETING TIME	DAYS	BLDG & ROOM	INSTRUCTOR
87454	M HST 328	WOMEN IN US HISTORY 1880-1980	(GS,18)	3	11:40-12:30	MWF	COOR 199	F. VALCOUR
05319	M HST 331	MEX-AM HISTORY TO 1900	(GS)	3	9:15-10:30	TTH	ED 204	F. ROSALES
93751	M HST 332	20 C MEX AM HISTORY	(GS)	3	10:40-11:55	TTH	ED 204	G. PITTI
32427	M HST 337	AMERICAN INDIAN HISTORY TO 1900	(GS)	3	11:40-12:30	MWF	SCOB 350	B. COLLIER
18749	M HST 338	AMERICAN INDIAN HISTORY SINCE 1900	(GS,18)	3	1:40-2:55	MW	COOR 120	D. FICICO
70872	M HST 338	AMERICAN INDIAN HISTORY SINCE 1900	(GS)	3	6:40PM 9:30	TH	COOR 184	J. KIEVIT
57415	M HST 342	US WEST 20TH CENTURY	(GS)	3	10:40-11:55	TTH	COOR 174	P. HIRT
98461	M HST 343	AMERICAN SOUTHWEST	(GS)	3	11:40-12:30	MWF	SS 229	T. BOSTWICK
29925	M HST 347	ANCIENT GREECE	(GS)	3	12:15-1:30	TTH	ED 220	STAFF
06784	M HST 348	ROME	(GS)	3	10:40-11:30	MWF	COOR 199	K. CARROLL
89659	M HST 349	EARLY MIDDLE AGES	(GS)	3	9:40-10:30	MWF	COOR 174	J. SATTERLEE
53294	M HST 350	LATER MIDDLE AGES	(GS)	3	11:40-12:30	MWF	SS 105	J. SATTERLEE
79447	M HST 352	EUROPE REFORMATIONS	(GS)	3	10:40-11:30	MWF	AG 350	P. SOERGEL
78267	M HST 354	REVOLUTIONARY EUROPE	(GS)	3	12:40-1:30	MWF	ED 204	STAFF
55059	M HST 356	EUROPE SINCE 1945	(GS)	3	11:40-12:30	MWF	NUR 4	R. BARNES
66435	M HST 359	JEWISH HISTORY 1492 TO 1948	(GS,18)	3	1:40-2:55	TTH	SS 208	H. SAMUELSON
83926	M HST 362	SEX/SOCIETY IN CLASSICAL EUROPE	(GS)	3	1:40-2:55	TTH	COOR L1-20	M. GREEN
57662	M HST 366	ENGLAND TO 1689	(GS)	3	12:40-1:30	MWF	ED 236	R. WARNICKE
80579	M HST 370	EASTERN EUROPEAN/TRANSITION	(GS)	3	9:15-10:30	TTH	ED 320	S. BATALDEN
85857	M HST 375	COLONIAL LATIN AMERICA	(GS,18)	3	9:40-10:30	MWF	ED 320	L. BELL
81089	M HST 376	MODERN LATIN AMERICA	(GS,18)	3	11:40-12:30	MWF	ED 320	L. BELL
43255	M HST 378	LATIN AMER WOMEN: THE NATIONAL PERIOD	(GS,18)	3	1:40-2:55	TTH	COOR 186	A. LAVRIN
91977	M HST 385	CHINESE SCI & MED	(GS)	3	1:40-2:55	TTH	EDB 212	H. TILLMAN
	M HST 394	SELECTED TOPICS IN HISTORY	(14)	1-4	2:40-3:30	F	SS 204	N. STOWE
34810	M HST 394	STIH:AFRICAN AM HIS II		3	10:40-11:55	MW	BYAC 260	A. BONTEMPS
01620	M HST 394	STIH:ANTISEMITISM: HISTORY OF HATE		3	1:40-2:55	TTH	LL 104	A. SAPOSNIK
90951	M HST 408	CIVIL WAR & RECONSTRUCTION	(GS)	3	6:40PM 9:30	T	EDB 212	STAFF
54770	M HST 410	MODERN US 1918-1945	(GS)	3	6:40PM 9:30	W	COOR L1-10	S. SCHMIEDING
45859	M HST 412	U.S. 1973 TO PRESENT	(GS,18)	3	12:15-1:30	TTH	BAC 215	W. PLOTKIN
73271	M HST 424	STUART TRANSFORMATION OF EN	(GS,18)	3	10:40-11:30	MWF	SS 236	R. WARNICKE
76627	M HST 426	THE BRITISH EMPIRE	(GS)	3	9:40-10:30	MWF	SS 229	STAFF
05995	M HST 429	GERMANY SINCE 1871	(GS)	3	1:40-2:55	TTH	ED 328	A. HOLIAN
02304	M HST 436	SOVIET EXPERIMENT	(GS)	3	1:40-2:55	MW	EDB 212	L. MANCHESTER
13295	M HST 447	MODERN MEXICO	(GS)	3	12:40-1:30	MWF	SS 234	STAFF
31058	M HST 452	CHINESE CULT HST	(GS)	3	9:15-10:30	TTH	LL 230	H. TILLMAN
88639	M HST 481	MTHD TCH HIS COMMUN		3	3:00-5:50	TH	ED 236	P. GENDREAU
73114	M HST 481	MTHD TCH HIS COMMUN		3	3:00-5:50	M	ED 238	E. LADUE
	M HST 484	INTERNSHIP	(14)	1-3	2:40-3:30	F	COOR 4595	N. STOWE
	M HST 492	HONORS DIRECTED STUDY	(14,15,19)	1-3	2:40-3:30	F	COOR 4595	N. STOWE
	M HST 493	HONORS THESIS	(GS,14,15,19)	1-3	2:40-3:30	F	COOR 4595	N. STOWE
	M HST 494	SPECIAL TOPICS	(14)	1-3	2:40-3:30	F	COOR 4595	N. STOWE
15612	M HST 494	ST:REL AND CONFLICT		3	6:40PM 9:30	W	BAC 323	W. WETSEL
43103	M HST 494	SPECIAL TOPICS		3	1:40-4:30	F	ECA 371	STAFF
49562	M HST 498	PS:NATURE-AMER HIST	(GS,4,26)	3	1:40-2:55	MW	ED 232	L. SMITH
06965	M HST 498	PS:CIVIL WAR & RECONSTRUCTION	(GS,4,26)	3	10:40-11:55	TTH	ED 338	B. SIMPSON
88028	M HST 498	PRO-SEMINAR	(GS,4,26)	3	12:15-1:30	TTH	ED 330	A. WILSON
05452	M HST 498	PS:WOMEN AND U S IMMIGRATION	(GS,4,26)	3	1:40-2:55	TTH	PEBW 140	G. PITTI
28283	M HST 498	PS:BORDERLANDS	(GS,4,26)	3	3:15-4:30	TTH	ED 230	F. ROSALES
28824	M HST 498	PS:US/MEXICO RELATIONS	(GS,4,26)	3	12:40-1:30	MWF	ED 232	STAFF
89453	M HST 498	PS:RUSSIAN REV MOVEMENT	(GS,4,26)	3	5:15PM 6:30	MW	ED 202	L. MANCHESTER
03277	M HST 498	PS:AGE OF DEMCRTC REV	(GS)	3	5:15PM 6:30	TTH	ED 130	J. WRIGHT
	M HST 499	INDIVIDUALIZED INSTRUCTION		1-3	2:00-3:00	F	COOR 4595	N. STOWE
47119	M HST 526	HISTORIANS & PRESERVATION		3	8:30-11:30	T	COOR 4581	WARREN-FINDLEY
72676	M HST 527	HISTORICAL ADMIN PRACTICUM		3	8:30-11:30	M	COOR 4581	N. STOWE
	M HST 580	INTERNSHIP		1-3	12:00-1:00	F	COOR 4595	N. STOWE
	M HST 584	INTERNSHIP	(4)	1-12	2:40-3:30	F	COOR 4595	N. STOWE
	M HST 584	INT:PUBLIC HISTORY	(4)	1-6	2:40-3:30	F	COOR 4595	N. STOWE

COLLEGE OF LIBERAL ARTS & SCIENCES

SCHED LINE	COURSE PFX NO.	COURSE TITLE	FOOTNOTE FLAGS	SEM HRS	MEETING TIME	DAYS	BLDG & ROOM	INSTRUCTOR
	M HST 584	INT:PUB HIS EDITING PROGRAM	(4)	1-6	2:40-3:30	F	COOR 4595	B. LUEY
	M HST 584	INT:PUBLIC HISTORY	(4)	1-6	2:40-3:30	F	COOR 4595	WARREN-FINDLEY
	M HST 590	RC:PREMODERN ASIA	(4,14,15)	1-6	2:40-3:30	F	COOR 4595	N. STOWE
	M HST 590	RC:MODERN ASIA	(4,14,15)	1-6	2:40-3:30	F	COOR 4595	N. STOWE
	M HST 590	RC:BRIT ISLES 1689	(4,14,15)	1-6	2:40-3:30	F	COOR 4595	N. STOWE
	M HST 590	RC:MODERN BRITAIN	(4,14,15)	1-6	2:40-3:30	F	COOR 4595	N. STOWE
	M HST 590	RC:MEDIAVAL EUROPE	(4,14,15)	1-6	2:40-3:30	F	COOR 4595	N. STOWE
	M HST 590	RC:EARLY MOD EUROPE	(4,14,15)	1-6	2:40-3:30	F	COOR 4595	N. STOWE
	M HST 590	RC:MODERN EUROPE	(4,14,15)	1-6	2:40-3:30	F	COOR 4595	N. STOWE
	M HST 590	RC:COLONIAL LAT AMER	(4,14,15)	1-6	2:40-3:30	F	COOR 4595	N. STOWE
	M HST 590	RC:MODERN LATIN AMER	(4,14,15)	1-6	2:40-3:30	F	COOR 4595	N. STOWE
	M HST 590	RC:WESTERN HISTORY	(4,14,15)	1-6	2:40-3:30	F	COOR 4595	N. STOWE
	M HST 590	RC:AMER INDIAN HIST	(4,14,15)	1-6	2:40-3:30	F	COOR 4595	N. STOWE
	M HST 590	RC:U S TO 1877	(4,14,15)	1-6	2:40-3:30	F	COOR 4595	N. STOWE
	M HST 590	RC:MODERN US	(4,14,15)	1-6	2:40-3:30	F	COOR 4595	N. STOWE
	M HST 590	RC:PUBLIC HISTORY	(4,14,15)	1-6	2:40-3:30	F	COOR 4595	N. STOWE
	M HST 591	S:AMERICAN INDIAN		3	3:40-6:30	W	COOR 4581	D. FIXICO
13409	M HST 591	S:PUBLIC HISTORY	(4)	3	6:40PM 9:30	M	ECG G347	K. SMITH
81093	M HST 591	S:AMER PRESIDENCY	(4)	3	1:40-4:30	TH	COOR 4581	B. SIMPSON
67735	M HST 591	S:REL & NATIONALITY IN MODERN EUROPE	(4,14)	3	6:40PM 9:30	TH	COOR 4581	S. BATALDEN
47402	M HST 591	S:REL & NATIONALITY IN MODERN EUROPE	(4,14,15)	3	2:40-3:30	T	COOR 4595	N. STOWE
	M HST 592	RESEARCH	(4,14,15)	1-15	2:40-3:30	T	COOR 4595	N. STOWE
	M HST 592	R:THESIS EQUIVALENT	(4,14,15)	1	2:40-3:30	F	COOR 4595	N. STOWE
	M HST 595	CONT REGISTRATION	(4,14,15)	3	1:40-4:30	F	ECA 371	STAFF
14898	M HST 598	SPECIAL TOPICS		3	1:40-4:30	T	ARCH 130	P. HIRT
09857	M HST 598	ST:ENVIRONMNT IN US WEST	(4)	3	1:40-4:30	F	ARCH 130	P. HIRT
94462	M HST 598	ST:WAR AND RECONSTRUCTION		3	2:40-5:30	TH	ED 250	S. MACKINNON
52627	M HST 598	ST:19TH CENTURY US		3	3:40-6:30	T	COOR 4581	B. SIMPSON
81776	M HST 598	ST:RELIGION/CONFLICT		1	6:40PM 9:30	W	BAC 323	W. WETSEL
70580	M HST 598	SPECIAL TOPICS		1	9:00-12:00	DAILY	COOR 4581	STAFF
► NOTE: ABOVE CLASS MEETS - START: 03/13/05 - END: 03/18/05								
61352	M HST 598	SPECIAL TOPICS		1	9:00-12:00	DAILY	COOR 4581	STAFF
► NOTE: ABOVE CLASS MEETS - START: 01/10/05 - END: 01/14/05								
	M HST 599	THESIS	(4,14,15)	1-6	2:40-3:30	F	COOR 4595	N. STOWE
54663	M HST 780	PRCTM:PREPARING FUTURE FACULTY II		1	1:40-4:00	F	COOR 4581	N. STOWE
03459	M HST 780	PRCTM:PREPARING FUTURE FACULTY IV		1	1:40-4:00	F	COOR 4581	N. STOWE
	M HST 790	RC:EAST ASIA	(4,14,15)	1-6	2:40-3:30	F	COOR 4595	N. STOWE
	M HST 790	RC:BRIT ISLES-1689	(4,14,15)	1-6	2:40-3:30	F	COOR 4595	N. STOWE
	M HST 790	RC:MOD BRIT/EMPIRE	(4,14,15)	1-6	2:40-3:30	F	COOR 4595	N. STOWE
	M HST 790	RC:BRITAIN TOPICS	(4,14,15)	1-6	2:40-3:30	F	COOR 4595	N. STOWE
	M HST 790	RC:EUROPE TO 1789	(4,14,15)	1-6	2:40-3:30	F	COOR 4595	N. STOWE
	M HST 790	RC:MODERN EUROPE	(4,14,15)	1-6	2:40-3:30	F	COOR 4595	N. STOWE
	M HST 790	RC:EUROPE TOPICS	(4,14,15)	1-6	2:40-3:30	F	COOR 4595	N. STOWE
	M HST 790	RC:COLONIAL LAT AMER	(4,14,15)	1-6	2:40-3:30	F	COOR 4595	N. STOWE
	M HST 790	RC:MODERN LATIN AMER	(4,14,15)	1-6	2:40-3:30	F	COOR 4595	N. STOWE
	M HST 790	RC:LATIN AMER TOPICS	(4,14,15)	1-6	2:40-3:30	F	COOR 4595	N. STOWE
	M HST 790	RC:US TO 1877	(4,14,15)	1-6	2:40-3:30	F	COOR 4595	N. STOWE
	M HST 790	RC:MODERN US	(4,14,15)	1-6	2:40-3:30	F	COOR 4595	N. STOWE
	M HST 790	RC:CHICAGO HISTORY	(4,14,15)	1-6	2:40-3:30	F	COOR 4595	N. STOWE
	M HST 790	RC:AMER INDIAN HIST	(4,14,15)	1-6	2:40-3:30	F	COOR 4595	N. STOWE
	M HST 790	RC:US TOPICS	(4,14,15)	1-6	2:40-3:30	F	COOR 4595	N. STOWE
	M HST 790	RC:PREMODERN SE ASIA	(4,14,15)	1-6	2:40-3:30	F	COOR 4595	N. STOWE
	M HST 790	RC:MODERN SE ASIA	(4,14,15)	1-6	2:40-3:30	F	COOR 4595	N. STOWE
	M HST 790	RC:SOUTHEAST ASIA	(4,14,15)	1-6	2:40-3:30	F	COOR 4595	N. STOWE
	M HST 790	RC:IMPERIAL RUSSIA	(4,14,15)	1-6	2:40-3:30	F	COOR 4595	N. STOWE
	M HST 790	RC:MODERN MEXICO	(4,14,15)	1-6	2:40-3:30	F	COOR 4595	N. STOWE
	M HST 790	RC:PUBLIC HISTORY	(4,14,15)	1-6	2:40-3:30	F	COOR 4595	N. STOWE
	M HST 790	READING & CONFERENCE	(4,14,15)	1-6	12:40-1:30	F	COOR 4595	STAFF
	M HST 792	RESEARCH	(4,14,15)	1-12	2:40-3:30	F	COOR 4595	N. STOWE
	M HST 792	R:ORAL HISTORY	(4,14,15)	1-12	2:40-3:30	F	COOR 4595	N. STOWE
	M HST 792	R:PUBLIC HISTORY	(4,14,15)	1-12	2:40-3:30	F	COOR 4595	N. STOWE
	M HST 795	CONT REGISTRATION	(4,14,15)	1	2:40-3:30	F	COOR 4595	N. STOWE
	M HST 799	DISSERTATION	(4,14,15)	1-15	2:40-3:30	F	COOR 4595	N. STOWE

HST-HISTORY (ASU EXTENDED CAMPUS)

► NOTE: FOR INTERNET CLASSES MEETING ONLINE SEE HTTP://ASUONLINE.ASU.EDU
 ► FOR MORE INFORMATION AND TO ACCESS THE CLASS.

48371	M HST 103	WESTERN CIVILIZATION	(GS,40)	3	N/A N/A	INT	INTRT INTRT	A. BARNES
64839	M HST 109	UNITED STATES TO 1865	(GS,40)	3	N/A N/A	INT	INTRT INTRT	B. BURG
72280	M HST 110	UNITED STATES SINCE 1865	(GS,40)	3	N/A N/A	INT	INTRT INTRT	K. ENLOE
09405	M HST 200	HS:ATLANTIC WORLD, AGE OF PIRACY	(GS,40)	3	N/A N/A	INT	INTRT INTRT	B. BURG

COLLEGE OF LIBERAL ARTS & SCIENCES

SCHED LINE	COURSE PFX NO.	COURSE TITLE	FOOTNOTE FLAGS	SEM HRS	MEETING TIME	DAYS	BLDG & ROOM	INSTRUCTOR
60121	M HST 361	WITCHCRAFT/HERESY IN EUROPE	(GS,40)	3	N/A N/A	INT	INTRT INTRT	LAULAINEN SCHE
PUB-SCHOLARLY PUBLISHING (ASU MAIN CAMPUS)								
	M PUB 503	ADVANCED SCHOLARLY EDITING	(1)	3	10:40-11:30	MWF	ED 338	B. LUEY
	M PUB 510	RESEARCH SCHOLARLY PUBLISHING	(1)	3	12:40-3:30	M	COOR 4581	B. LUEY
	M PUB 584	SCHOLARLY PUBLISHING INTERNSHIP	(1,14,15,24)	1-6	1:30-2:40	F	COOR 4595	B. LUEY
	M PUB 598	ST:DEVLPMNT EDITING		1	9:00-12:00	DAILY	COOR 4595	B. LUEY
► NOTE: ABOVE CLASS MEETS - START: 01/10/05 - END: 01/14/05.								
INTRDSP HUMANITIES DEPT. OFFICE: LL605 PHONE: (480)965-6747								
HUM-HUMANITIES (ASU MAIN CAMPUS)								
02071	M HUM 110	CONT ISSUES HUMNNTS	(GS)	3	9:40-10:30	MWF	NEEB 105	J. O'CONNOR
69322	M HUM 110	CONT ISSUES HUMNNTS	(GS)	3	3:15-4:30	TTH	MUR 101	P. PRIVATEER
24618	M HUM 194	ST:INTRO TO E ASIAN CULTURE		3	1:40-2:55	TTH	LL 2	T. WONG Y. OH G. LUND
94133	M HUM 200	ENCOUNTERING THE HUMANITIES	(GS,4,26)	3	3:15-4:30	TTH	LL 249	G. LUND
07676	M HUM 394	ST:CREATING FILM NARRATIVE I		3	1:40-2:55	MW	SS 314	D. CUTRARA
85166	M HUM 394	ST:HOLLYWOOD STORIES		3	3:40-6:30	M	LL 108	D. CUTRARA
82688	M HUM 394	ST:MURDER MOST (FE) MALE:IDENT CRISIS		3	1:40-2:55	TTH	LL 148	B. NELSON
30570	M HUM 394	ST:MEDIAVAL LIT IN TRANSLATION		3	4:40PM 5:55	TTH	LL 102	R. MUCKERHEIDE
04477	M HUM 394	ST:ANTISEMITISM:A HIS OF HATE		3	1:40-2:55	TTH	LL 104	A. SAPOSNIK
96152	M HUM 394	ST:GLOBLZTN TECH & CULTURE		3	6:40PM 9:30	TH	COWDN 124	P. PRIVATEER
99819	M HUM 394	ST:FIGHTING FOR FREEDOM		3	1:40-2:55	MW	COWDN 218	A. REYES
10995	M HUM 394	ST:INTRO CARIBBEAN STUDIES		3	1:40-2:55	TTH	LL 106	D. HINDS
38033	M HUM 394	ST:CONTEMP AMER JEWISH IDENTIS		3	4:40PM 7:30	T	SS 236	R. FINE
24883	M HUM 394	ST:APA AXPR:FILIPINO AMERICA		3	3:15-4:30	MW	BA 265	M. DE JESUS
34849	M HUM 394	ST:APA EXPR:PACIFIC ISLANDER		3	10:40-11:55	TTH	AG 301	J. ROSA
77413	M HUM 394	ST:SCREENING THE HOLOCAUST		3	1:40-2:55	TTH	LL 103	J. KUGELMASS
99844	M HUM 394	ST:MEMORY OF THE HOLOCAUST IN ISRAEL		3	12:15-1:30	T	EDB L1-32	S. GINSBURG
19083	M HUM 394	ST:UNRULY VOICES OF AFRICAN AM WMN		3	12:15-1:30	MW	ANTH 265	L. MYLES
20143	M HUM 394	ST:BOOGIE WOOGIE AMER:DEPRESSION/WWII		3	6:40PM 9:30	TH	COOR 191	M. RUBINOFF
00614	M HUM 394	ST:JAZZ ERA AMERICA		3	6:40PM 9:30	T	COOR 191	M. RUBINOFF
69623	M HUM 394	ST:APA FILM		3	12:15-1:30	TTH	BA L1-31	K. KUO
47159	M HUM 440	LOS ANGELES & CULTURAL THEORY	(GS)	3	3:15-4:30	MW	LL 2	A. BAKER
	M HUM 484	INTERNSHIP	(14)	1-12	11:40-12:30	MWF	LL 641	P. LEHMAN
	M HUM 484	INTERNSHIP		1-12	11:40-12:30	MW	LL 641	A. BAKER
	M HUM 484	INTERNSHIP		1-12	11:40-12:30	MW	LL 641	G. LUND
	M HUM 484	INTERNSHIP		1-12	11:40-12:30	MW	LL 641	P. PRIVATEER
	M HUM 484	INTERNSHIP		1-12	11:40-12:30	MW	LL 641	J. KUGELMASS
	M HUM 484	INTERNSHIP		1-12	11:40-12:30	MWF	LL 641	E. ROMEYN
	M HUM 492	HONORS DIRECTED STUDY	(1,19)	1-4	11:40-12:30	MWF	LL 641	P. LEHMAN
	M HUM 492	HONORS DIRECTED STUDY	(1,19)	1-4	11:40-12:30	MWF	LL 641	A. BAKER
	M HUM 492	HONORS DIRECTED STUDY	(1,19)	1-4	11:40-12:30	MWF	LL 641	G. LUND
	M HUM 492	HONORS DIRECTED STUDY	(1,19)	1-4	11:40-12:30	MWF	LL 641	P. PRIVATEER
	M HUM 492	HONORS DIRECTED STUDY	(1,19)	1-4	11:40-12:30	MWF	LL 641	J. KUGELMASS
	M HUM 492	HONORS DIRECTED STUDY	(1,19)	1-4	11:40-12:30	MWF	LL 641	E. ROMEYN
	M HUM 493	HONORS THESIS	(14,19)	1-6	10:40-11:30	MWF	LL 641	P. LEHMAN
	M HUM 493	HONORS THESIS	(14,19)	1-6	10:40-11:30	MWF	LL 641	A. BAKER
	M HUM 493	HONORS THESIS	(14,19)	1-6	10:40-11:30	MWF	LL 641	G. LUND
	M HUM 493	HONORS THESIS	(14,19)	1-6	10:40-11:30	MWF	LL 641	P. PRIVATEER
	M HUM 493	HONORS THESIS	(14,19)	1-6	10:40-11:30	MWF	LL 641	J. KUGELMASS

COLLEGE OF LIBERAL ARTS & SCIENCES

SCHED LINE	COURSE PFX NO.	COURSE TITLE	FOOTNOTE FLAGS	SEM HRS	MEETING TIME	DAYS	BLDG & ROOM	INSTRUCTOR
70487	M HUM 493	HONORS THESIS	(14,19)	1-6	10:40-11:30	MWF	LL 641	E. ROMEYN
	M HUM 494	ST:AFRICAN LIT/FILM IN CONTEXT	(18)	3	6:40PM 9:30	T	COOR L1-88	G. LUND
13891	M HUM 494	ST:DIGITAL CULTURES		3	3:40-6:30	W	LL 249	D. CUTRARA
89217	M HUM 494	ST:CREATING FILM NARRATIVE II	(18)	3	3:40-6:30	TH	SS 211	D. CUTRARA
71584	M HUM 494	ST:EUROPE INSIDE OUT	(18)	3	3:40-6:30	T	LL 230	G. CANDELA
09184	M HUM 494	ST:SCIENCE AND LIT BY WOMEN	(14,19)	3	6:05PM 8:55	W	LL 13	E. MCNEIL
34673	M HUM 494	ST:STALINISM IN FILM AND LIT		3	1:40-2:55	TTH	LL 247	I. ORLICH
34867	M HUM 494	ST:MASCULINITY IN FILM		3	3:15-5:15	T	LL 269	P. LEHMAN
					3:15-5:45	TH	SS 236	
38536	M HUM 494	ST:GAY IDENTITIES IN MODERN FRENCH LIT		3	6:40PM 9:30	T	LL 247	W. WETSEL
86153	M HUM 494	ST:SCREENING THE HOLOCAUST	(18)	3	1:40-2:55	TTH	LL 103	J. KUGELMASS
					4:40PM 7:30	T	LL 249	
	M HUM 494	ST:HUMANITIES SEMINAR	(4)	1	9:40-10:30	F	LL 264	GONZALES-MACIA
98237	M HUM 494	ST:QUEER THEORY	(18)	3	3:40-6:30	M	LL 249	D. FOSTER
74565	M HUM 498	PS:THEORY & CULTURE	(GS,4)	3	3:15-4:30	TTH	LL 104	E. ROMEYN
	M HUM 499	INDIVIDUALIZED INSTRUCTION	(14)	1-3	12:15-1:30	TTH	LL 641	P. LEHMAN
	M HUM 499	INDIVIDUALIZED INSTRUCTION	(14)	1-3	12:15-1:30	TTH	LL 641	A. BAKER
	M HUM 499	INDIVIDUALIZED INSTRUCTION	(14)	1-3	12:15-1:30	TTH	LL 641	G. LUND
	M HUM 499	INDIVIDUALIZED INSTRUCTION	(14)	1-3	12:15-1:30	TTH	LL 641	P. PRIVATEER
	M HUM 499	INDIVIDUALIZED INSTRUCTION	(14)	1-3	12:15-1:30	TTH	LL 641	J. KUGELMASS
	M HUM 499	INDIVIDUALIZED INSTRUCTION	(14)	1-3	12:15-1:30	TTH	LL 641	E. ROMEYN
61497	M HUM 502	WRITING CULTURES		3	3:40-6:30	W	LL 149	E. ROMEYN
92191	M HUM 513	IOC:QUEER THEORY	(18)	3	3:40-6:30	M	LL 249	STAFF
	M HUM 590	READING AND CONF		1-6	8:40-9:30	MWF	LL 641	P. LEHMAN
	M HUM 590	READING AND CONF		1-6	8:30-9:30	MWF	LL 641	A. BAKER
	M HUM 590	READING AND CONF		1-6	8:40-9:30	MWF	LL 641	G. LUND
	M HUM 590	READING AND CONF		1-6	8:40-9:30	MWF	LL 641	P. PRIVATEER
	M HUM 590	READING AND CONF		1-6	8:30-9:30	MWF	LL 641	J. KUGELMASS
	M HUM 590	READING AND CONF	(14)	1-6	8:40-9:30	MWF	LL 641	E. ROMEYN
	M HUM 592	RESEARCH	(14)	1-12	9:40-10:30	MWF	LL 641	P. LEHMAN
	M HUM 592	RESEARCH	(14)	1-12	9:40-10:30	MWF	LL 641	A. BAKER
	M HUM 592	RESEARCH	(14)	1-12	9:40-10:30	MWF	LL 641	G. LUND
	M HUM 592	RESEARCH	(14)	1-12	9:40-10:30	MWF	LL 641	P. PRIVATEER
	M HUM 592	RESEARCH	(14)	1-12	9:40-10:30	MWF	LL 641	J. KUGELMASS
	M HUM 592	RESEARCH	(14)	1-12	9:40-10:30	MWF	LL 641	E. ROMEYN
	M HUM 595	CONT REGISTRATION		1	8:40-9:30	M	LL 641	P. LEHMAN
	M HUM 595	CONT REGISTRATION		1	8:40-9:30	M	LL 641	A. BAKER
	M HUM 595	CONT REGISTRATION		1	8:40-9:30	M	LL 641	G. LUND
	M HUM 595	CONT REGISTRATION		1	8:40-9:30	M	LL 641	P. PRIVATEER
	M HUM 595	CONT REGISTRATION		1	8:40-9:30	M	LL 641	J. KUGELMASS
	M HUM 595	CONT REGISTRATION		1	8:40-9:30	M	LL 641	E. ROMEYN
11825	M HUM 598	ST:AFRICAN LIT/FILM IN CONTEXT	(18)	3	6:40PM 9:30	T	COOR L1-88	G. LUND
52373	M HUM 598	ST:MASCULINITY IN FILM		3	3:15-5:15	T	LL 269	P. LEHMAN
					3:15-5:45	TH	COWDN 203	
	M HUM 598	ST:GAY IDENTITIES IN MODERN FRENCH LIT		3	6:40PM 9:30	T	LL 247	W. WETSEL
38164	M HUM 598	ST:STALINISM IN LIT AND FILM		3	1:40-2:55	TTH	LL 247	I. ORLICH
	M HUM 599	THESIS	(14)	1-6	10:40-11:30	MWF	LL 641	P. LEHMAN
	M HUM 599	THESIS	(14)	1-6	10:40-11:30	MWF	LL 641	A. BAKER
	M HUM 599	THESIS	(14)	1-6	10:40-11:30	MWF	LL 641	G. LUND
	M HUM 599	THESIS	(14)	1-6	10:40-11:30	MWF	LL 641	P. PRIVATEER
	M HUM 599	THESIS	(14)	1-6	10:40-11:30	MWF	LL 641	J. KUGELMASS
	M HUM 599	THESIS	(14)	1-6	10:40-11:30	MWF	LL 641	E. ROMEYN

HUM-HUMANITIES (ASU EXTENDED CAMPUS)

NOTE: FOR INTERNET CLASSES MEETING ONLINE SEE HTTP://ASUONLINE.ASU.EDU FOR MORE INFORMATION AND TO ACCESS THE CLASS.

45700	M HUM 110	CONT ISSUES HUMNTS	(GS,40)	3	N/A N/A	INT	INTRT INTRT	P. PRIVATEER
-------	-----------	--------------------	---------	---	---------	-----	-------------	--------------

INTERNATIONAL PROGRAMS OFFICE: TC198 PHONE: (480)965-5965

IPO-INTERNAL PROGRAMS OVERSEAS (ASU EXTENDED CAMPUS)

M IPO 495	IS:BRIGHTON EXCHANGE	(14,23,24)	1	8:00-5:00	DAILY	TMP TMP	W. DAVEY
M IPO 495	IS:ASU EXCHANGE PROGRAM	(14,23,24)	1-18	8:00-5:00	DAILY	TMP TMP	W. DAVEY

COLLEGE OF LIBERAL ARTS & SCIENCES

SCHED LINE	COURSE PFX NO.	COURSE TITLE	FOOTNOTE FLAGS	SEM HRS	MEETING TIME	DAYS	BLDG & ROOM	INSTRUCTOR
	M IPO 495	IS:ASU STUDY ABROAD	(14,23,24)	1-18	8:00-5:00	DAILY	TMP TMP	W. DAVEY
	M IPO 495	IS:INTL SPECIALTY PROGRAM	(14,23,24)	1-18	8:00-5:00	DAILY	TMP TMP	W. DAVEY
27537	M IPO 595	IS:BRIGHTON EXCHANGE	(14,23,24)	1	8:00-5:00	DAILY	TMP TMP	W. DAVEY
05289	M IPO 595	IS:ASU EXCHANGE	(14,23,24)	1-12	8:00-5:00	DAILY	TMP TMP	W. DAVEY
	M IPO 595	IS:ASU STUDY ABROAD	(14,23,24)	1-12	8:00-5:00	DAILY	TMP TMP	W. DAVEY
77047	M IPO 598	ST:STUDY ABROAD	(14,23,24)	1	8:00-5:00	DAILY	TMP TMP	W. DAVEY

JUSTICE & SOCIAL INQUIRY DEPT. OFFICE: WILSN327 PHONE: (480)965-7682

JUS-JUSTICE & SOCIAL INQUIRY (ASU MAIN CAMPUS)

NOTE: FOR INTERNET CLASSES MEETING ONLINE SEE HTTP://ASUONLINE.ASU.EDU FOR MORE INFORMATION AND TO ACCESS THE CLASS.

SCHED LINE	COURSE PFX NO.	COURSE TITLE	FOOTNOTE FLAGS	SEM HRS	MEETING TIME	DAYS	BLDG & ROOM	INSTRUCTOR
11910	M JUS 100	THE JUSTICE SYSTEM (GS)	(GS)	3	3:15-4:30	TTH	LSA 101	L. FLYNN
30088	M JUS 105	INTRO JUSTICE STUDIES	(GS,18,26)	3	12:15-1:30	MW	BA 341	S. BOWMAN
81452	M JUS 105	INTRO JUSTICE STUDIES	(GS,18,26)	3	9:15-10:30	TTH	EDC 117	R. HANSON
95421	M JUS 105	INTRO JUSTICE STUDIES	(GS)	3	1:40-2:55	TTH	COOR L1-10	M. COYLE
88532	M JUS 105	INTRO JUSTICE STUDIES	(GS)	3	9:15-10:30	TTH	EDC 117	R. HANSON
85879	M JUS 105	INTRO JUSTICE STUDIES	(GS)	3	9:15-10:30	TTH	EDC 117	R. HANSON
71817	M JUS 105	INTRO JUSTICE STUDIES	(GS)	3	9:15-10:30	TTH	EDC 117	R. HANSON
55949	M JUS 105	INTRO JUSTICE STUDIES	(GS)	3	9:15-10:30	TTH	EDC 117	R. HANSON
62686	M JUS 105	INTRO JUSTICE STUDIES	(GS,40)	3	N/A N/A	INT	INTRT INTRT	D. ALTHEIDE
61689	M JUS 200	TCJ:DRUGS & JUSTICE	(GS)	3	12:15-1:30	TTH	SCOB 210	D. HENDERSON
93032	M JUS 294	STLD SERVICE LRNING INTERNSHIP	(6,24,26,34)	3	2:30-5:30	MTWTH	UASB 218	D. PROVINCE
94408	M JUS 301	RSCH IN JUS STDIES	(GS,5,18,26)	3	9:15-10:30	MW	AG 246	C. ENGEL
88107	M JUS 301	RSCH IN JUS STDIES	(GS,5,26)	3	12:15-1:30	TTH	AG 246	J. COWGILL
06925	M JUS 301	RSCH IN JUS STDIES	(GS,5,18,26)	3	5:40PM 8:30	W	AED 62	M. COYLE
35704	M JUS 301	RSCH IN JUS STDIES	(GS,5,18,26)	3	3:15-4:30	TTH	AED 62	D. HENDERSON
68675	M JUS 301	RSCH IN JUS STDIES	(GS,5,26,40)	3	N/A N/A	INT	INTRT INTRT	J. PACILLI
24814	M JUS 302	BASIC STAT ANLYS IN JUS STUDIES	(GS,5,18,26)	3	5:40PM 8:30	W	ECG G224	C. KOSTELAC
19562	M JUS 302	BASIC STAT ANLYS IN JUS STUDIES	(GS,5,26)	3	12:15-1:30	MW	CPCOM 205	A. HARVEY
40405	M JUS 302	BASIC STAT ANLYS IN JUS STUDIES	(GS,5,18,26)	3	3:15-4:30	MW	COOR 186	C. POSADAS
11312	M JUS 302	BASIC STAT ANLYS IN JUS STUDIES	(GS,5,26)	3	7:40-8:55	TTH	ECG G224	J. COWGILL
20645	M JUS 302	BASIC STAT ANLYS IN JUS STUDIES	(GS,5,26)	3	1:40-2:55	TTH	ECG G224	H. SMITH
91030	M JUS 303	JUSTICE THEORY	(5,26)	3	10:40-11:55	TTH	COOR 186	K. MUEHLENBECK
10102	M JUS 303	JUSTICE THEORY	(5,26)	3	7:40-8:55	MW	COOR 186	T. GBASHA
73036	M JUS 303	JUSTICE THEORY	(5,26)	3	1:40-2:55	MW	COOR 186	M. WALKER
41969	M JUS 303	JUSTICE THEORY	(5,18,26)	3	5:40PM 8:30	M	BA L1-31	H. VALENZUELA
91902	M JUS 303	JUSTICE THEORY	(5,26)	3	10:40-11:55	MW	COOR 186	K. MILUN
80865	M JUS 303	JUSTICE THEORY	(5,26)	3	3:15-4:30	TTH	EDB 212	I. GENNA
94788	M JUS 305	PRINCIPLES OF JUSTICE STUDIES	(GS,5,26)	3	3:15-4:30	TTH	COOR 184	J. COWGILL
42186	M JUS 305	PRINCIPLES OF JUSTICE STUDIES	(GS,5,26)	3	5:40PM 8:30	T	LSA 101	L. FLYNN
70106	M JUS 308	COURTS AND SOCIETY	(5,26,40)	3	N/A N/A	INT	INTRT INTRT	P. HAYNES
13721	M JUS 321	WEALTH DISTRIBUTION & POVERTY	(GS,5,26)	3	9:15-10:30	MW	COOR 184	S. BOWMAN
22560	M JUS 329	DOMESTIC VIOLENCE	(GS,5,26)	3	1:40-2:55	MW	COOR L1-10	H. POTTER
05604	M JUS 350	IMMIGRATION & JUSTICE	(GS,5,26)	3	10:40-11:55	MW	COOR L1-88	C. MENJIVAR
18127	M JUS 385	JUSTICE & EVERYDAY LIFE	(GS,5,26)	3	5:40PM 8:30	T	COOR 184	D. HENDERSON
75744	M JUS 394	ST:GLOBALIZATION OF HUMAN RIGHTS	(5,26)	3	9:15-10:30	TTH	LSA 101	T. MURPHY
16174	M JUS 394	ST:EMPLOYMENT LAW	(5,18,26)	3	12:15-1:30	TTH	LSA 101	A. FELLNER
21878	M JUS 394	ST:RESTORATIVE JUSTICE	(5,18,26)	3	5:40PM 8:30	W	LSA 101	M. WALKER
	M JUS 394	ST:UD SERVICE LRNING INTERNSHIP	(24,26,34)	3	2:30-5:30	MTWTH	UASB 218	D. PROVINCE
68920	M JUS 394	ST:FORENSIC JUSTICE	(5,26)	3	7:40-8:55	TTH	LSA 101	P. HAYNES
32161	M JUS 394	ST:CRIME CAUSATION	(5,26)	3	10:40-11:55	TTH	LSA 101	H. SMITH
63953	M JUS 394	ST:US CONSTITUTION SINCE 1865	(5,26)	3	1:40-2:55	MW	AED 62	T. DAVIS

COLLEGE OF LIBERAL ARTS & SCIENCES

SCHED LINE	COURSE PFX NO.	COURSE TITLE	FOOTNOTE FLAGS	SEM HRS	MEETING TIME	DAYS	BLDG & ROOM	INSTRUCTOR
71033	M JUS 394	ST:APA EXPRNCE: CHINESE AMERICAN	(5,26)	3	4:40PM 7:30	W	AG 301	W. LI
22901	M JUS 394	ST:JUSTICE/TAXES	(1)	3	6:40PM 9:30	M	ASUDC ASUDC	I. GENNA
54637	M JUS 394	ST:THE HOLOCAUST, GENOCIDE & HUMAN RGH	(5,26,40)	3-3	N/A N/A	INT	INTRT INTRT	J. JOHNSON
06750	M JUS 405	ECONOMIC JUSTICE	(GS,5,26)	3	1:40-2:55	TTH	WHALL 260	N. JURIK
35177	M JUS 425	RACE, GENDER, CRIME	(GS,5,26)	3	3:15-4:30	MW	AED 62	A. HARVEY
21664	M JUS 444	ENVIRONMENT AND JUSTICE	(GS,5,26)	3	12:15-1:30	TTH	COOR 186	R. HANSON
66889	M JUS 463	DISCRETIONARY JUSTICE	(GS,5,26)	3	6:40PM 9:30	TH	ASUDC	M. MORRISSEY
45539	M JUS 465	DEATH PENALTY IN U.S.	(GS,5,26)	3	5:40PM 8:30	W	ED 232	R. GERBER
40806	M JUS 469	POLITICAL DEVIANC AND THE LAW	(GS,5,26)	3	9:15-10:30	MW	ARCH 321	P. LAUDERDALE
81844	M JUS 470	ALTERNATIVE DISPUTE RESOLUTION	(GS,5,26)	3	9:15-10:30	TTH	LL 104	A. FELLNER
95958	M JUS 479	LAW & DISPUTING	(GS,1,5,26)	3	4:40PM 7:30	M	COOR 186	P. LAUDERDALE
M JUS 484	INTERNSHIP	(13,15,24,26)	3	11:10PM 11:15	S	WILSN 342	J. FIEBERG	
M JUS 484	INTERNSHIP	(13,15,24,26)	6	11:10PM 11:15	S	WILSN 342	J. FIEBERG	
85356	M JUS 494	ST:JUVENILE JUSTICE	(5,18,26)	3	10:40-11:55	MW	BAC 201	A. KUPCHIK
63603	M JUS 494	ST:JUSTICE SYSTEM FAILURES	(5,26)	3	5:40PM 8:30	M	BA 358	R. GERBER
11046	M JUS 494	ST:TERRORISM, WAR, & JUSTICE	(5,26)	3	5:40PM 8:30	T	BA L1-31	A. OLIVERIO
53878	M JUS 494	ST:LEGAL REASONING	(5,26)	3	7:40-8:55	TTH	BA L1-25	K. MUEHLENBECK
21966	M JUS 497	HONORS COLLOQUIUM		3	10:40-11:55	TTH	LL 264	G. CAVENDER
M JUS 498	PS:RESRCH APPRNTCSHP	(14,15,24,26)	1-3	11:10PM 11:15	S	WILSN 342	D. PROVINE	
M JUS 498	PS:WRITNG MENTORSHIP	(14,15,24,26)	3	11:10PM 11:15	S	WILSN 374	K. WIMMER	
M JUS 499	INDIVIDUALIZED INSTRUCTION	(14,15,24,26)	1-3	11:10PM 11:15	S	WILSN 342	D. PROVINE	
11869	M JUS 500	JUSTICE RSCH MTHDS	(26)	3	1:40-4:30	W	NUR 305	V. LOPEZ
05023	M JUS 521	QUALITATIVE DATA ANLYS & EVAL	(26)	3	1:40-4:30	T	WHALL 267	M. ROMERO
93769	M JUS 555	MIGRATION IMMIGRATION & JUSTIC	(26)	3	5:40PM 8:30	M	WHALL 267	C. MENJIVAR
M JUS 584	INTERNSHIP	(13,15,24,26)	3	11:10PM 11:15	S	WILSN 350	D. PROVINE	
M JUS 584	INTERNSHIP	(13,15,24,26)	6	11:10PM 11:15	M	WILSN 350	D. PROVINE	
73249	M JUS 588	JUSTICE/MASS MEDIA	(26)	3	5:40PM 8:30	T	NUR 305	G. CAVENDER
M JUS 590	READING AND CONF	(14,15,24,26)	1-3	11:10PM 11:15	S	WILSN 350	D. PROVINE	
05743	M JUS 591	S:GENOCIDE & HUMAN RIGHTS	(5,26)	3	1:40-4:30	TH	NUR 375	J. JOHNSON
M JUS 592	RESEARCH	(14,15,24,26)	1-12	11:10PM 11:15	S	WILSN 350	D. PROVINE	
M JUS 593	APPLIED PROJECT	(14,15,24,26)	1-12	11:10PM 11:15	S	WILSN 350	D. PROVINE	
M JUS 599	THESIS	(14,15,24,26)	1-12	11:10PM 11:15	S	WILSN 350	D. PROVINE	
57151	M JUS 630	DATA ANLYS FOR JUS RSCH	(26)	3	1:40-4:30	M	ECG G319	A. KUPCHIK
67570	M JUS 640	THEORETICAL PERSPTVS ON JUSTICE	(26)	3	5:40PM 8:30	TH	BYAC 240	N. JURIK
56995	M JUS 650	ADV QUAL ANALYSIS	(26)	3	1:40-4:30	T	WHALL 220	D. ALTHEIDE
57443	M JUS 691	S:GENOCIDE & HUMAN RIGHTS	(26)	3	1:40-4:30	TH	NUR 375	J. JOHNSON
M JUS 790	READING & CONFERENCE	(14,15,24,26)	1-12	11:10PM 11:15	S	WILSN 323	D. PROVINE	
M JUS 792	RESEARCH	(14,15,24,26)	1-15	11:10PM 11:15	S	WILSN 350	D. PROVINE	
M JUS 799	DISSERTATION	(14,15,24,26)	1-15	11:10PM 11:15	S	WILSN 350	D. PROVINE	

JUS-JUSTICE & SOCIAL INQUIRY (ASU EXTENDED CAMPUS)

NOTE: FOR INTERNET CLASSES MEETING ONLINE SEE HTTP://ASUONLINE.ASU.EDU
 FOR MORE INFORMATION AND TO ACCESS THE CLASS.

62686	M JUS 105	INTRO JUSTICE STUDIES	(GS,40)	3	N/A N/A	INT	INTRT INTRT	D. ALTHEIDE
68675	M JUS 301	RSCH IN JUS STDIES	(GS,5,26,40)	3	N/A N/A	INT	INTRT INTRT	J. PACILLI
70106	M JUS 308	COURTS AND SOCIETY	(5,26,40)	3	N/A N/A	INT	INTRT INTRT	P. HAYNES
54637	M JUS 394	ST:THE HOLOCAUST, GENOCIDE & HUMAN RGH	(5,26,40)	3-3	N/A N/A	INT	INTRT INTRT	J. JOHNSON
22901	M JUS 394	ST:JUSTICE/TAXES	(1)	3	6:40PM 9:30	M	ASUDC ASUDC	I. GENNA
66889	M JUS 463	DISCRETIONARY JUSTICE	(GS,5,26)	3	6:40PM 9:30	TH	ASUDC	M. MORRISSEY

COLLEGE OF LIBERAL ARTS & SCIENCES

SCHED LINE	COURSE PFX NO.	COURSE TITLE	FOOTNOTE FLAGS	SEM HRS	MEETING TIME	DAYS	BLDG & ROOM	INSTRUCTOR
KINESIOLOGY DEPT. OFFICE: PEBW212 PHONE: (480)965-3875								
KIN-KINESIOLOGY (ASU MAIN CAMPUS)								
NOTE: STUDENTS MUST REPORT PHYSICAL DISABILITY TO THE INSTRUCTOR AT THE BEGINNING OF THE SEMESTER.								
NOTE: PHYSICAL EDUCATION 105 BGN; 205 INT; 305 ADV; 310 COLL SPORTS.								
NOTE: STUDENTS ENROLLED IN ACTIVITY CLASSES AND USING LOCKER FACILITIES WILL PAY A \$5.00 FEE.								
NOTE: PHYSICAL EDUCATION CLASSES MAY NOT BE TAKEN FOR AUDIT.								
86546	M KIN 100	INTRO HEALTH/ WELLNESS	(GS)	3	12:15-1:30	TTH	SCOB 252	T. BROMAN
19235	M KIN 105	PE ACT:AEROBICS	(13)	1	7:40-8:30	MW	PEBE 139	STAFF
77988	M KIN 105	PE ACT:AEROBICS	(13)	1	8:40-9:30	WF	PEBE 139	STAFF
23915	M KIN 105	PE ACT:AEROBICS	(13)	1	11:40-12:30	TTH	PEBE 143	STAFF
89731	M KIN 105	PE ACT:BASKETBALL		1	1:40-2:30	WF	PEBW 109	STAFF
49996	M KIN 105	PE ACT:BASKETBALL		1	1:40-2:30	MW	PEBW 109	STAFF
34766	M KIN 105	PE ACT:GOLF	(13,17)	1	9:40-10:30	TTH	AG 301	K. BULKLEY
					9:45-10:30	MW	PEBW 109	K. BULKLEY
68925	M KIN 105	PE ACT:JUJITSU		1	7:00PM 8:30	MW	SRC 232	C. CHRISTIAN
79609	M KIN 105	PE ACT:RACQUETBALL		1	1:40-2:30	MW	SRC 224	STAFF
97072	M KIN 105	PE ACT:ROCK CLIMBING	(13,17)	1	1:40-2:30	MW	PEBW 109	M. COVINGTON
00671	M KIN 105	PE ACT:ROCK CLIMBING	(13,17)	1	1:40-2:30	TTH	PEBW 109	J. CIAMBRONE
58923	M KIN 105	PE ACT:SOFTBALL		1	10:40-11:30	MW	PEBW 109	STAFF
04220	M KIN 105	PE ACT:SWIMMING		1	9:40-10:30	WF	AQUAT A123	STAFF
90906	M KIN 105	PE ACT:SWIMMING		1	10:40-11:30	TTH	AQUAT A123	STAFF
27162	M KIN 105	PE ACT:TENNIS		1	8:40-9:30	TTH	PEBW 109	J. GLENN
24271	M KIN 105	PE ACT:TENNIS		1	9:40-10:30	WF	PEBW 109	STAFF
09432	M KIN 105	PE ACT:TENNIS		1	9:40-10:30	TTH	PEBW 109	STAFF
37762	M KIN 105	PE ACT:TENNIS		1	10:40-11:30	MW	PEBW 109	STAFF
80678	M KIN 105	PE ACT:VOLLEYBALL	(13)	1	1:40-2:30	TTH	PEBE 143	STAFF
73688	M KIN 105	PE ACT:VOLLEYBALL		1	2:40-3:30	MW	PEBE 143	STAFF
95391	M KIN 105	PE ACT:WATER AEROBICS		1	11:40-12:30	MW	AQUAT A123	STAFF
88150	M KIN 105	PE ACT:WT TRAINING		1	7:40-8:30	MW	SRC 224	STAFF
03508	M KIN 105	PE ACT:WT TRAINING		1	8:40-9:30	TTH	SRC 224	STAFF
21004	M KIN 105	PE ACT:WT TRAINING		1	9:40-10:30	WF	SRC 224	STAFF
83439	M KIN 105	PE ACT:YOGA		1	9:40-10:30	TTH	PEBW 109	K. NELSON
51127	M KIN 105	PE ACT:YOGA		1	1:40-2:30	TTH	SRC 224	K. NELSON
95224	M KIN 105	P.E. ACTIVITY		1	10:40-11:30	MW	PEBW 109	STAFF
84630	M KIN 105	P.E. ACTIVITY		1	11:40-12:30	MW	PEBE 139	STAFF
69199	M KIN 105	P.E. ACTIVITY		1	9:40-10:30	WF	PEBW 109	STAFF
M KIN 110	MAL:AEROBICS	(4)	1	7:40-8:55	TTH	SRC 224	STAFF	
M KIN 110	MAL:BASKETBALL	(4)	1	10:40-11:30	MWF	PEBW 109	STAFF	
M KIN 110	MAL:FITNESS ACTIVITIES	(4)	1	9:15-10:30	TTH	WFA 041	S. KODISH	
M KIN 110	MAL:GOLF	(4,13,17)	1	9:20-10:30	TTH	PEBE 143	S. KODISH	
					1:40-2:55	MW	ED 226	K. BULKLEY
					1:45-2:55	MW	PEBW 109	K. BULKLEY
M KIN 110	MAL:NEW GAMES	(4)	1	4:40PM 5:55	TTH	PEBW 109	J. GLENN	
M KIN 110	MAL:RACQUETBALL	(4)	2	9:15-10:30	TTH	PEBW 109	STAFF	
M KIN 110	MAL:RACQUETBALL	(4)	1	10:40-11:30	MWF	SRC 224	STAFF	
M KIN 110	MAL:SOCCER	(4)	1	11:40-12:30	MWF	PEBW 109	STAFF	
M KIN 110	MAL:SOFTBALL	(4)	1	9:40-10:30	MWF	PEBW 109	STAFF	
M KIN 110	MAL:SOFTBALL	(4)	1	1:40-2:55	TTH	PEBW 109	STAFF	
M KIN 110	MAL:SWIMMING	(4)	1	10:40-11:55	TTH	AQUAT A123	STAFF	
M KIN 110	MAL:TEACHING INDIV SP	(4)	2	1:40-2:55	MW	PEBW 109	J. GLENN	
M KIN 110	MAL:TEACHING PRACT	(4,15)	1	3:15-4:30	MW	PEBW 214B	T. BROMAN	
M KIN 110	MAL:TENNIS	(4)	1	8:40-9:30	MWF	PEBW 109	STAFF	
M KIN 110	MAL:VOLLEYBALL	(4)	1	12:40-1:30	MWF	PEBE 143	STAFF	
M KIN 110	MAL:WT TRAINING	(4)	1	8:40-9:30	MWF	SRC 224	STAFF	
M KIN 110	MVMNT ANLY LAB		1	7:40-8:30	MWF	PEBW 109	STAFF	
M KIN 110	MVMNT ANLY LAB		1	10:40-11:30	MWF	PEBE 139	STAFF	
M KIN 110	MVMNT ANLY LAB		1	9:15-10:30	TTH	SRC 224	STAFF	
M KIN 110	MVMNT ANLY LAB		1	2:40-3:30	MWF	PEBE 139	STAFF	
32556	M KIN 200	INTRO TO KINESIOLOGY		2	9:40-10:30	T	PS F123	D. LANDERS
					9:40-10:30	TH	INTMN INTMN	D. LANDERS
77991	M KIN 200	INTRO TO KINESIOLOGY		2	1:40-2:30	T	PS F123	J. GLENN
					1:40-2:30	TH	INTMN INTMN	J. GLENN
59899	M KIN 205	PE ACT:GOLF	(13,17)	1	11:40-12:55	MW	ED 216	K. BULKLEY
					11:45-12:55	MW	PEBW 109	K. BULKLEY
17140	M KIN 205	PE ACT:RACQUETBALL		1	8:40-9:30	MW	SRC 224	STAFF
64868	M KIN 205	PE ACT:ROCK CLIMBING	(13,17)	1	3:00-4:30	TTH	PEBW 109	M. COVINGTON
89096	M KIN 205	PE ACT:SWIMMING		1	9:40-10:30	WF	AQUAT A123	STAFF
72802	M KIN 205	PE ACT:TENNIS		1	3:40-4:30	TTH	PEBW 109	J. GLENN
82998	M KIN 205	PE ACT:VOLLEYBALL		1	3:40-4:30	TTH	PEBE 143	STAFF
77232	M KIN 205	PE ACT:YOGA		1	8:40-9:30	TTH	PEBW 109	J. CIAMBRONE
23129	M KIN 283	PRVNTN/CARE ATH INJ	(5)	3	9:15-10:30	TTH	WFA 027	M. MCCARTY
85569	M KIN 292	SPORTS OFFICIATING		3	5:40PM 8:30	TH	SRC 224	R. SHREVES
70266	M KIN 305	PE ACT:JUJITSU		1	7:00PM 8:30	MW	SRC 232	B. TEBOW

COLLEGE OF LIBERAL ARTS & SCIENCES

SCHED LINE	COURSE PFX NO.	COURSE TITLE	FOOTNOTE FLAGS	SEM HRS	MEETING TIME	DAYS	BLDG & ROOM	INSTRUCTOR
	M KIN 310	COLLEGIATE SPORTS	(1)	1	3:40-4:30	MWF	CSAC 303	M. BRADSHAW
	M KIN 310	COLLEGIATE SPORTS	(1)	1	3:40-4:30	MWF	CSAC 304	M. BRADSHAW
	M KIN 310	COLLEGIATE SPORTS	(1)	1	3:40-4:30	MWF	CSAC 303	STAFF
	M KIN 310	COLLEGIATE SPORTS	(1)	1	3:40-4:30	MWF	CSAC 304	R. EVANS
	M KIN 310	COLLEGIATE SPORTS	(1)	1	3:40-4:30	MWF	CSAC 315	V. GORMAN
	M KIN 310	COLL SPRT: BASKETBALL	(1)	1	3:40-4:30	MWF	CSAC 303	C. TURNER
	M KIN 310	COLL SPRT: CHEERLEAD	(1)	1	3:40-4:30	MWF	CSAC 315	S. SUSEE
	M KIN 310	COLL SPRT: GOLF	(1)	1	3:40-4:30	MWF	CSAC 305	R. LEONE
	M KIN 310	COLL SPRT: GOLF	(1)	1	3:40-4:30	MWF	CSAC 315	M. MCNAMARA
	M KIN 310	COLL SPRT: GYMNASTICS	(1)	1	3:40-4:30	MWF	CSAC 303	J. SPINI
	M KIN 310	COLL SPRT: SOFTBALL	(1)	1	3:40-4:30	MWF	CSAC 304	L. WELLS
	M KIN 310	COLL SPRT: SWIMMING	(1)	1	3:40-4:30	MWF	CSAC 305	M. CHASSON
	M KIN 310	COLL SPRT: TENNIS	(1)	1	3:40-4:30	MWF	CSAC 303	L. BELKEN
	M KIN 310	COLL SPRT: TENNIS	(1)	1	3:40-4:30	MWF	CSAC 304	S. MCINERNEY
	M KIN 310	COLL SPRT: TRACK & FIELD	(1)	1	3:40-4:30	MWF	CSAC 305	G. KRAFT
	M KIN 310	COLL SPRT: WRESTLING	(1)	1	3:40-4:30	MWF	CSAC 303	T. ORTIZ
	M KIN 310	COLLEGIATE SPORTS	(1)	1	3:40-4:30	MWF	CSAC 315	STAFF
04193	M KIN 335	BIOMECHANICS	(13,18,20,26)	3	9:40-10:30	MWF	PEBE 201	T. TENBROEK
					10:40-12:30	F	PEBW 135	T. TENBROEK
75121	M KIN 335	BIOMECHANICS	(13,18,20,26)	3	9:40-10:30	MWF	PEBE 201	T. TENBROEK
					1:40-4:30	F	PEBW 135	T. TENBROEK
79463	M KIN 335	BIOMECHANICS	(13,18,20,26)	3	10:40-11:55	TTH	ED 332	T. TENBROEK
					8:40-10:30	T	PEBW 135	T. TENBROEK
32198	M KIN 335	BIOMECHANICS	(13,18,20,26)	3	10:40-11:55	TTH	ED 332	T. TENBROEK
					3:30-4:30	T	PEBW 135	T. TENBROEK
13795	M KIN 340	PHYSIOLOGY EXERCISE	(13,20,26)	3	8:40-9:30	MWF	PEBE 211	J. FAY
					10:40-12:30	W	PEBW 135	J. FAY
09386	M KIN 340	PHYSIOLOGY EXERCISE	(13,20,26)	3	8:40-9:30	MWF	PEBE 211	J. FAY
					1:40-3:30	W	PEBW 135	J. FAY
67619	M KIN 340	PHYSIOLOGY EXERCISE	(13,20,26)	3	9:15-10:30	TTH	SCOB 350	W. WILLIS
					10:40-12:30	T	PEBW 135	W. WILLIS
32027	M KIN 340	PHYSIOLOGY EXERCISE	(13,20,26)	3	9:15-10:30	TTH	SCOB 350	W. WILLIS
					1:40-3:30	T	PEBW 135	W. WILLIS
33085	M KIN 345	MOTOR/DEVELP LRNG	(13,20,26)	3	10:40-11:30	MWF	SCOB 152	D. LANTERO
					8:40-10:30	M	PEBW 135	D. LANTERO
57311	M KIN 345	MOTOR/DEVELP LRNG	(13,20,26)	3	10:40-11:30	MWF	SCOB 152	D. LANTERO
					1:40-3:30	M	PEBW 135	D. LANTERO
26903	M KIN 345	MOTOR/DEVELP LRNG	(13,20,26)	3	1:40-2:55	TTH	ECG G315	N. DOUNSKAIA
					8:40-10:30	TH	PEBW 135	N. DOUNSKAIA
81372	M KIN 345	MOTOR/DEVELP LRNG	(13,20,26)	3	1:40-2:55	TTH	ECG G335	N. DOUNSKAIA
					3:30-4:30	TH	PEBW 135	N. DOUNSKAIA
03996	M KIN 348	PSYCHOLOGCL SKILLS OPTIMAL PERFORMANCE	(GS)	3	9:15-10:30	TTH	ECG G335	K. KUCZKA
06294	M KIN 348	PSYCHOLOGCL SKILLS OPTIMAL PERFORMANCE	(GS)	3	12:15-1:30	TTH	ECG G335	D. CREWS
44455	M KIN 348	PSYCHOLOGCL SKILLS OPTIMAL PERFORMANCE	(GS)	3	10:40-11:55	TTH	ECG G227	J. GLENN
58516	M KIN 352	PSYCH-SOC ASPECTS OF PHYS ACT	(GS)	3	10:40-11:55	TTH	PEBW 140	T. BROMAN
15934	M KIN 352	PSYCH-SOC ASPECTS OF PHYS ACT	(GS)	3	9:40-10:50	MW	PEBE 211	T. BROMAN
68905	M KIN 361	PE IN SECNDRN SCHOOL	(17,26)	3	9:40-10:55	TTH	PEBE 139	PANGRAZI ORLOW
44141	M KIN 376	PE FOR ELEM SCHOOL	(5,17)	3	1:15-2:30	TTH	PEBE 139	PANGRAZI ORLOW
31964	M KIN 382	PE/ATYPICAL STUDENT	(17,26)	3	10:40-11:55	TTH	PEBE 139	PANGRAZI ORLOW
82983	M KIN 400	TEACHING PHYS ACT CONCEPTS	(GS)	3	4:40PM 7:30	T	PEBE 211	P. KULINNA
					4:40PM 6:30	T	PEBE 139	P. KULINNA
66518	M KIN 414	ELECTROMYOGRPGIC KINESIOLOGY	(GS)	3	6:40PM 9:30	W	PEBE 201	R. HINRICH
59286	M KIN 422	MOTR CONTRL IN SPEC POP	(GS)	3	1:40-2:55	TTH	PEBE 211	S. RINGENBACH
31018	M KIN 443	EXER ENDOCRINOLOGY	(GS)	3	6:40PM 9:30	T	LSE 204	D. CATALDO
31222	M KIN 445	EXER PHYS CHILDREN & ADOL	(GS)	3	12:40-1:30	MWF	PEBE 219	J. FAY
47319	M KIN 448	APPLIED SPORT PSYCH	(GS,5)	3	9:15-10:30	TTH	PEBW 140	T. ROGERS
75014	M KIN 452	EXERCISE PSYCHOLOGY	(GS)	3	3:15-4:30	TTH	PEBE 201	D. LANDERS
16998	M KIN 460	THEORY STRENGTH TRAINING	(GS)	3	6:40PM 9:30	M	PEBE 211	J. MESSER
	M KIN 478	STD TCHG IN SEC SCHLS	(13,17)	3-12	3:00-4:00	M	PEBW 226C	C. DARST
	M KIN 480	METH OF TEACHING PE	(1,5,17,26)	3	3:40-6:30	M	PEBE 139	PANGRAZI ORLOW
	M KIN 484	INTERNSHIP	(1,5,15,16)	1-12	2:40-3:30	MW	PEBW 214B	T. BROMAN
	M KIN 484	INTERNSHIP	(1,5,15,16)	1-12	2:40-3:30	MW	PEBE 159	K. MATT
	M KIN 492	HONORS DIRECTED STUDY	(1,5,15,16)	1-3	3:40-4:30	MWF	PEBW 218	D. LANDERS
	M KIN 493	HONORS THESIS	(1,19)	1-6	3:40-4:30	MWF	PEBW 218	D. LANDERS

COLLEGE OF LIBERAL ARTS & SCIENCES

SCHED LINE	COURSE PFX NO.	COURSE TITLE	FOOTNOTE FLAGS	SEM HRS	MEETING TIME	DAYS	BLDG & ROOM	INSTRUCTOR
40348	M KIN 494	STLADM OF ATHLETICS	(23)	3	3:40-6:30	TH	NUR 327	H. SLEMMER
56359	M KIN 494	ST:MUSCLE PHYSIOLOGY		3	3:40-6:30	TTH	PEBE 219	TRAUSTADOTTIR
44205	M KIN 494	ST:ENVIRONMTL EXERCISE PHYS		3	2:40-3:30	MWF	PEBW 140	D. CATALDO
64720	M KIN 494	ST:RESEARCH METHODS		3	11:40-12:30	MWF	PEBE 219	T. ROGERS
	M KIN 498	PRO-SEMINAR		1	3:40-6:30	T	PEBE 117	D. LANDERS
		NOTE: ABOVE CLASS MEETS - START: 01/11/05 - END: 02/08/05						
	M KIN 498	PRO-SEMINAR		1	3:40-6:30	T	PEBE 117	D. LANDERS
		NOTE: ABOVE CLASS MEETS - START: 02/15/05 - END: 03/22/05						
	M KIN 499	INDIVIDUALIZED INSTRUCTION	(1,14,15)	1-3	3:00-4:30	M	PEBW 218	D. LANDERS
47506	M KIN 501	RESEARCH STATISTICS		3	10:40-11:55	TTH	PEBE 117	T. ROGERS
48618	M KIN 522	EXERCISE PSYCHOLOGY		3	3:15-4:30	TTH	PEBE 201	D. LANDERS
04079	M KIN 533	EXER ENDOCRINOL		3	6:40PM 9:30	T	LSE 204	D. CATALDO
62167	M KIN 535	EXER PHYSIO CHILDREN/ADOL		3	12:40-1:30	MWF	PEBW 140	J. FAY
82524	M KIN 561	ADMIN OF ATHLETES PROGRAMS & SPECIAL TOPICS/ADAPTED PE		3	3:40-6:30	TH	NUR 327	H. SLEMMER
35725	M KIN 570	P E FOR ELEM SCH CHILD		3	10:40-11:55	TTH	PEBE 139	PANGRAZI ORLOW
48628	M KIN 576	STD TCHG IN SEC SCHL	(1)	3	1:15-2:30	TTH	PEBE 139	PANGRAZI ORLOW
			(1,13,17)					
	M KIN 578	PRACTICUM	(1,15)	6-12	3:00-4:00	M	PEBW 226C	C. DARST
	M KIN 580	INTERNSHIP	(1,15)	1-12	3:40-4:30	W	PEBW 218	D. LANDERS
	M KIN 584	READING AND CONF SEMINAR	(1,15)	1-12	3:40-4:30	TH	PEBW 218	D. LANDERS
	M KIN 590	EXERCISE PSYCHOLOGY	(1,15)	1-12	3:40-4:30	TH	PEBW 218	D. LANDERS
90753	M KIN 591	SIGERT SEMINAR		1	4:15-5:05	TH	PCOM 120	D. LANDERS
	M KIN 592	RESEARCH	(1,15)	1-12	4:40PM 5:30	T	PEBW 218	D. LANDERS
	M KIN 593	APPLIED PROJECTS	(1,15)	1-12	4:40PM 5:30	W	PEBW 218	D. LANDERS
	M KIN 594	CONF AND WORKSHOP	(1,15)	1-12	3:40-4:55	W	PEBW 218	D. LANDERS
	M KIN 595	CONTINUING REG	(1,15)	1	6:40PM 9:30	F	PEBW 218	D. LANDERS
60415	M KIN 598	ST:IGERT NEUROPHYSIOLOGY		4	9:15-10:30	TTH	ECG G320	M. SANTELLO
					10:40-11:55	TTH	SCOB 288	M. SANTELLO
66185	M KIN 598	ST:TCHNG PHYSICAL ACTIVITY CONCEPTS		3	4:40PM 7:30	T	PEBW 144	P. KULINNA
					4:40PM 6:30	T	PEBE 139	P. KULINNA
03245	M KIN 598	ST:MOTOR CONTROL SPECIAL POPUL	(5)	3	1:40-2:55	TTH	PEBE 211	S. RINGENBACH
62967	M KIN 598	ST:ENVIRONMTL EXERCISE PHYS		3	2:40-3:30	MWF	PEBW 140	D. CATALDO
64380	M KIN 598	ST:MUSCLE PHYSIOLOGY THESIS	(1,15)	3	3:40-6:30	TTH	PEBE 219	TRAUSTADOTTIR
	M KIN 599	PRACTICUM	(1,15)	1-12	3:40-4:30	W	PEBW 218	D. LANDERS
	M KIN 680	INTERNSHIP	(1,15)	1-12	3:40-4:30	T	PEBW 218	D. LANDERS
	M KIN 684	READING AND CONF SEMINAR	(1,15)	1-12	3:40-4:30	F	PEBW 218	D. LANDERS
	M KIN 690	EXERCISE PSYCHOLOGY	(1,15)	1-12	3:40-5:30	TTH	PEBW 140	D. LANDERS
	M KIN 691	RESEARCH	(1,15)	1-12	4:40PM 5:30	T	PEBW 218	D. LANDERS
	M KIN 692	PRACTICUM	(1,15)	1-12	4:40PM 5:30	TH	PEBW 218	D. LANDERS
	M KIN 780	FIELD WORK	(1,15)	1-12	4:40PM 5:30	M	PEBW 218	D. LANDERS
	M KIN 784	INTERNSHIP	(1,15)	1-12	3:40-4:30	M	PEBW 218	D. LANDERS
	M KIN 790	READING AND CONF SEMINAR	(1)	1-12	3:40-4:30	T	PEBW 218	D. LANDERS
	M KIN 791	SEMINAR	(1)	1-12	3:40-5:30	MWF	PEBE 211	D. LANDERS
61245	M KIN 791	SEMINAR		1-12	3:00-5:30	MWF	PEBE 219	STAFF
	M KIN 792	RESEARCH	(1,15)	1-12	4:40PM 5:30	TH	PEBW 218	D. LANDERS
	M KIN 795	CONT REGISTRATION		1	6:40PM 9:30	F	PEBW 218	D. LANDERS
	M KIN 799	DISSERTATION		1-12	3:40-4:30	F	PEBW 218	D. LANDERS

LANGUAGES AND LITERATURES DEPT. OFFICE: LLB404 PHONE: (480)965-6281

ARB-ARABIC (ASU MAIN CAMPUS)

37281	M ARB 102	ELEMENTARY ARABIC	(5,13,18)	4	11:40-12:30	MTWTH	LL 247	O. MANGO
					11:40-12:30	W	LL 061	
18967	M ARB 102	ELEMENTARY ARABIC	(5,13,18)	4	10:40-11:30	MTWTH	LL 247	O. MANGO
					10:40-11:30	W	LL 061	
10911	M ARB 202	INTERMEDIATE ARABIC	(GS,5,13,18)	4	9:40-10:30	MTWTH	PS F208	O. MANGO
					9:40-10:30	W	LL 061	
45411	M ARB 394	ST:ADV ARABIC II	(5,18)	3	1:40-2:55	TTH	AG 113	S. ALI
62652	M ARB 394	ST:ARABIC/ISLAMIC CULTURE		3	4:00-6:30	T	LL 43	S. ALI
	M ARB 499	INDIVIDUALIZED INSTRUCTION	(1,5,14,15)	1-3	10:40-11:30	MWF	LL 440	O. MANGO

BCS-SERBO-CROATIAN (ASU MAIN CAMPUS)

07838	M BCS 202	INTERMED SERBO-CROATIAN		4	10:40-11:30	MTWTH	LL 245	D. SIPKA
	M BCS 495	SERBO-CROATIAN FOR HERITAGE SPKRS		1-4	9:40-10:30	MTW	LL 245	D. SIPKA

COLLEGE OF LIBERAL ARTS & SCIENCES

SCHED LINE	COURSE PFX NO.	COURSE TITLE	FOOTNOTE FLAGS	SEM HRS	MEETING TIME	DAYS	BLDG & ROOM	INSTRUCTOR
CHI-CHINESE (ASU MAIN CAMPUS)								
22754	M CHI 101	1ST YEAR-CHINESE I	(13)	5	4:40PM 5:30	DAILY	LL 113	STAFF
61471	M CHI 102	1ST YEAR-CHINESE II	(5,13)	5	9:40-10:30	DAILY	SS 215	STAFF
87594	M CHI 102	1ST YEAR-CHINESE II	(5,13)	5	10:40-11:30	DAILY	WHALL 260	STAFF
57970	M CHI 102	1ST YEAR-CHINESE II	(5,13)	5	12:40-1:30	DAILY	ED 222	X. ZHANG
58014	M CHI 194	ST:INTRO TO E ASIAN CULTURE	(18)	3	1:40-2:55	TTH	LL 2	T. WONG
53839	M CHI 201	2ND YEAR-CHINESE I	(GS,13)	5	8:40-9:30	DAILY	LL 106	P. PANG
04939	M CHI 202	2ND YEAR-CHINESE II	(GS,5,13,18)	5	9:40-10:30	DAILY	LL 106	P. PANG
80268	M CHI 205	CHINESE CALLIGRAPHY	(18)	1	11:40-12:30	F	LL 47	P. PANG
15429	M CHI 310	CHINESE CONVERSATION	(5,18)	2	11:40-12:30	TTH	LL 60	X. ZHANG
07045	M CHI 314	3RD YEAR-CHINESE II	(GS,5,18)	3	12:40-1:30	MWF	LL 243	P. PANG
12607	M CHI 414	INTRO CLASSIC CHINESE HONORS DIRECTED STUDY	(14,15,19)	1-6	12:40-1:30	TH	LL 440	T. WONG
	M CHI 493	HONORS THESIS	(1,15,19)	1-3	12:40-1:30	T	LL 440	T. WONG
	M CHI 499	II:CHINESE	(1,14,15)	1-3	3:40-4:30	W	LL 440	T. WONG
14090	M CHI 520	TEACHING CHINESE AS A SECOND LANGUAGE		3	1:15-2:30	TTH	MUSIC E277	X. ZHANG
	M CHI 590	RC-CHINESE RESEARCH	(1,14,15)	1-12	3:40-4:30	W	LL 440	T. WONG
	M CHI 592	RESEARCH		1-12	3:40-4:30	TH	LL 440	T. WONG
	M CHI 599	THESIS		1-12	4:40PM 5:30	W	LL 440	T. WONG
FLA-LANGUAGES AND LITERATURES (ASU MAIN CAMPUS)								
83107	M FLA 150	INTR E ASIAN CULTURE	(GS,18)	3	1:40-2:55	TTH	LL 2	T. WONG
83283	M FLA 194	ST:INTRO MDRN JEWISH LIT & CULTR		3	3:40-4:55	TTH	LL 105	J. NEWHARD
29641	M FLA 294	ST:INTER LAO II		4	6:05PM 7:45	TTH	LL 243	B. SOOKVONG
82082	M FLA 323	SURVEY SOVIET ERA LITERATURE	(GS)	3	12:40-1:55	TTH	LL 241	J. OWEN
00544	M FLA 394	ST:FRANCOPHONE IDNTY IN NRTH AM	(5,18)	3	1:40-2:55	TTH	LL 264	R. HENDRICKSON
08863	M FLA 394	ST:BEGIN HINDI II		3	8:40-9:30	MWF	LL 149	S. HUSSAINI
67203	M FLA 394	ST:RELIGIOUS TRADITIONS OF KOREA		3	12:15-1:30	TTH	LL 66	P. PARK
52269	M FLA 394	ST:MEMRY OF THE HOLOCAUST ON ISRAEL		3	12:15-1:30	TTH	EDB L1-32	S. GINSBURG
79981	M FLA 400	LINGUISTICS	(GS,5,18)	3	4:40PM 5:55	TTH	LL 47	D. DEVITT
	M FLA 401	TRANS THEORY/PRACT		3	6:40PM 9:30	M	LL 149	M. MARTINEZ
02778	M FLA 420	FLIT:CHINESE FICTION /TRANSL	(GS)	3	2:50-4:05	MW	LL 102	T. WONG
	M FLA 480	METH TCHG FOR LANG	(1,5)	3	6:15PM 7:30	TTH	LL 272	G. GUNTERMANN
	M FLA 482	BUS/FINANCIAL TRANS		3	5:40PM 8:30	W	BAC 209	M. MARTINEZ
	M FLA 484	INT:TRANSLATION CERTIF	(1,5,15)	1-3	1:40-2:30	M	LL 440	S. COLINA
	M FLA 484	INTERNSHIP	(1,15,24)	1-6	1:40-2:30	MWF	LL 440	GLESSNER-CALKI
26902	M FLA 493	HONORS THESIS	(1,14,15)	1-6	2:40-3:30	W	LL 440	STAFF
26304	M FLA 494	ST:GAY IDENTITIES IN MDRN FRE LIT	(5,18)	3	6:40PM 9:30	T	LL 247	W. WETSEL
42024	M FLA 494	ST:STALINISM IN LIT & FILM	(18)	3	1:40-2:55	TTH	LL 247	I. ORLICH
47229	M FLA 494	ST:RELIGION & CONFLICT		3	6:40PM 9:30	W	BAC 323	W. WETSEL
44793	M FLA 494	ST:QUEER THEORY		3	3:40-6:30	M	LL 249	D. FOSTER
	M FLA 499	INDIVIDUALIZED INSTRUCTION	(1,14,15)	1-3	2:40-3:30	M	LL 440	STAFF
	M FLA 590	READING AND CONF		4	11:40-12:30	DAILY	LL 440	STAFF
15804	M FLA 598	ST:INTRO TO LINGUISTICS	(18)	3	4:40PM 5:55	TTH	LL 47	D. DEVITT
73064	M FLA 598	ST:STALINISM LIT & FILM	(18)	3	1:40-2:55	TTH	LL 247	I. ORLICH
52725	M FLA 598	ST:QUEER THEORY		3	3:40-6:30	M	LL 249	D. FOSTER
19462	M FLA 598	ST:GAY IDNTIES IN MDRN FRENCH LIT		3	6:40PM 9:30	T	LL 247	W. WETSEL
60993	M FLA 598	ST:RELIGION & CONFLICT		3	6:40PM 9:30	W	BAC 323	W. WETSEL
49053	M FLA 598	ST:LANG GLOBALIZATION		3	6:40PM 9:30	TH	LL 262	D. DEVITT

COLLEGE OF LIBERAL ARTS & SCIENCES

SCHED LINE	COURSE PFX NO.	COURSE TITLE	FOOTNOTE FLAGS	SEM HRS	MEETING TIME	DAYS	BLDG & ROOM	INSTRUCTOR
FRE-FRENCH (ASU MAIN CAMPUS)								
NOTE: THE COMMON FINAL EXAM FOR ALL SECTIONS OF M FRE 101 IS SCHEDULED FOR FRIDAY, MAY 6, 2005 FROM 7:00 TO 8:50 PM. NOTE: ALL FRE 101 STUDENTS ARE REQUIRED TO REGISTER FOR BOTH A 4 CREDIT HOUR LECTURE CLASS AND A ZERO HOUR LAB CLASS								
15364	M FRE 101	ELEMENTARY FRENCH	(13,18)	4	8:40-9:30	MWF	LL 108	STAFF
93876	M FRE 101	ELEMENTARY FRENCH	(13,18)	4	9:15-10:30	TTH	LL 147	STAFF
16414	M FRE 101	ELEMENTARY FRENCH	(13,18)	4	10:40-11:30	MWF	LL 147	STAFF
57855	M FRE 101	ELEMENTARY FRENCH	(13,18)	4	12:15-1:30	TTH	LL 105	STAFF
50652	M FRE 101	ELEMENTARY FRENCH	(13,18)	4	6:40PM 7:55	MW	LL 106	STAFF
38049	M FRE 101L	LABORATORY			8:40-9:30	T	LL 61	STAFF
78037	M FRE 101L	LABORATORY			9:40-10:30	F	LL 61	STAFF
16898	M FRE 101L	LABORATORY			10:40-11:30	T	LL 61	STAFF
61929	M FRE 101L	LABORATORY			12:40-1:30	F	LL 61	STAFF
12331	M FRE 101L	LABORATORY			1:40-2:30	T	LL 61	STAFF
89926	M FRE 101L	LABORATORY			6:40PM 7:30	TH	LL 61	STAFF
05721	M FRE 101L	LABORATORY			2:40-3:30	W	LL 61	STAFF
NOTE: THE COMMON FINAL EXAM FOR ALL SECTIONS OF M FRE 102 IS SCHEDULED FOR FRIDAY, MAY 6, 2005 FROM 7:00 TO 8:50 PM. NOTE: ALL FRE 102 STUDENTS ARE REQUIRED TO REGISTER FOR BOTH A 4 CREDIT HOUR LECTURE CLASS AND A ZERO HOUR LAB CLASS								
04043	M FRE 102	ELEMENTARY FRENCH	(5,13,18)	4	8:40-9:30	MWF	LL 112	STAFF
44905	M FRE 102	ELEMENTARY FRENCH	(5,13,18)	4	9:15-10:30	TTH	LL 105	STAFF
56642	M FRE 102	ELEMENTARY FRENCH	(5,13,18)	4	10:40-11:30	MWF	LL 105	STAFF
97741	M FRE 102	ELEMENTARY FRENCH	(5,13,18)	4	12:15-1:30	TTH	LL 107	STAFF
27211	M FRE 102	ELEMENTARY FRENCH	(5,13,18)	4	6:40PM 7:55	TTH	LL 147	STAFF
30787	M FRE 102L	LABORATORY			8:40-9:30	T	LL 61	STAFF
89957	M FRE 102L	LABORATORY			9:40-10:30	W	LL 61	STAFF
36493	M FRE 102L	LABORATORY			10:40-11:30	TH	LL 61	STAFF
89137	M FRE 102L	LABORATORY			11:40-12:30	T	LL 61	STAFF
25754	M FRE 102L	LABORATORY			12:40-1:30	M	LL 61	STAFF
91719	M FRE 102L	LABORATORY			6:40PM 7:30	M	LL 61	STAFF
29842	M FRE 102L	LABORATORY			2:40-3:30	TH	LL 61	STAFF
NOTE: THE COMMON FINAL EXAM FOR ALL SECTIONS OF M FRE 111 IS SCHEDULED FOR FRIDAY, MAY 6, 2005 FROM 7:00 TO 8:50 PM. NOTE: ALL FRE 111 STUDENTS ARE REQUIRED TO REGISTER FOR BOTH A 4 CREDIT HOUR LECTURE CLASS AND A ZERO HOUR LAB CLASS								
86383	M FRE 111	FUNDAMENTALS FRENCH	(5,13,18)	4	10:40-11:30	MWF	LL 107	STAFF
34140	M FRE 111	FUNDAMENTALS FRENCH	(5,13,18)	4	9:15-10:30	TTH	LL 107	STAFF
63863	M FRE 111	FUNDAMENTALS FRENCH	(5,13,18)	4	12:40-1:30	MWF	LL 114	STAFF
26612	M FRE 111	FUNDAMENTALS FRENCH	(5,13,18)	4	12:15-1:30	TTH	LL 109	STAFF
07487	M FRE 111	FUNDAMENTALS FRENCH	(5,13,18)	4	6:40PM 7:55	MW	LL 114	STAFF
65433	M FRE 111L	LABORATORY			10:40-11:30	T	LL 61	STAFF
63702	M FRE 111L	LABORATORY			9:40-10:30	F	LL 61	STAFF
40319	M FRE 111L	LABORATORY			9:40-10:30	F	LL 61	STAFF
79930	M FRE 111L	LABORATORY			11:40-12:30	T	LL 61	STAFF
83854	M FRE 111L	LABORATORY			2:40-3:30	F	LL 61	STAFF
28487	M FRE 111L	LABORATORY			6:40PM 7:30	M	LL 61	STAFF
22789	M FRE 111L	LABORATORY			2:40-3:30	T	LL 61	STAFF
NOTE: THE COMMON FINAL EXAM FOR ALL SECTIONS OF M FRE 201 IS SCHEDULED FOR FRIDAY, MAY 6, 2005 FROM 7:00 TO 8:50 PM. NOTE: ALL FRE 201 STUDENTS ARE REQUIRED TO REGISTER FOR BOTH A 4 CREDIT HOUR LECTURE CLASS AND A ZERO HOUR LAB CLASS								
96478	M FRE 201	INTERMED FRENCH I	(GS,5,13,18)	4	8:40-9:30	MWF	LL 114	STAFF
40706	M FRE 201	INTERMED FRENCH I	(GS,5,13,18)	4	9:15-10:30	TTH	LL 109	STAFF
77983	M FRE 201	INTERMED FRENCH I	(GS,5,13,18)	4	10:40-11:30	MWF	LL 109	STAFF
35346	M FRE 201	INTERMED FRENCH I	(GS,5,13,18)	4	11:40-12:30	MWF	LL 105	STAFF
83846	M FRE 201	INTERMED FRENCH I	(GS,5,13,18)	4	6:40PM 7:55	MW	LL 145	STAFF
44666	M FRE 201L	LABORATORY	(GS)		8:40-9:30	TH	LL 61	STAFF
03689	M FRE 201L	LABORATORY	(GS)		9:40-10:30	M	LL 61	STAFF
94432	M FRE 201L	LABORATORY	(GS)		10:40-11:30	TH	LL 61	STAFF
70479	M FRE 201L	LABORATORY	(GS)		12:40-1:30	M	LL 61	STAFF
63003	M FRE 201L	LABORATORY	(GS)		11:40-12:30	TH	LL 61	STAFF
37558	M FRE 201L	LABORATORY	(GS)		6:40PM 7:30	TH	LL 61	STAFF
06836	M FRE 201L	LABORATORY	(GS)		2:40-3:30	F	LL 61	STAFF
NOTE: THE COMMON FINAL EXAM FOR ALL SECTIONS OF M FRE 202 IS SCHEDULED FOR FRIDAY, MAY 6, 2005 FROM 7:00 TO 8:50 PM. NOTE: ALL FRE 202 STUDENTS ARE REQUIRED TO REGISTER FOR BOTH A 4 CREDIT HOUR LECTURE CLASS AND A ZERO HOUR LAB CLASS								
67258	M FRE 202	INTERMED FRENCH II	(GS,5,13,18)	4	8:40-9:30	MWF	LL 145	STAFF
19920	M FRE 202	INTERMED FRENCH II	(GS,5,13,18)	4	9:40-10:30	MWF	LL 147	STAFF
54207	M FRE 202	INTERMED FRENCH II	(GS,5,13,18)	4	10:40-11:55	TTH	LL 114	STAFF
22386	M FRE 202	INTERMED FRENCH II	(GS,5,13,18)	4	11:40-12:30	MWF	LL 107	STAFF
43369	M FRE 202	INTERMED FRENCH II	(GS,5,13,18)	4	12:15-1:30	TTH	LL 221	STAFF
41434	M FRE 202	INTERMED FRENCH II	(GS,5,13,18)	4	6:40PM 7:55	TTH	LL 105	STAFF
35981	M FRE 202L	LABORATORY	(GS)		8:40-9:30	T	LL 61	STAFF

COLLEGE OF LIBERAL ARTS & SCIENCES

SCHED LINE	COURSE PFX NO.	COURSE TITLE	FOOTNOTE FLAGS	SEM HRS	MEETING TIME	DAYS	BLDG & ROOM	INSTRUCTOR
42580	M FRE 202L	LABORATORY	(GS)		9:40—10:30	TH	LL 61	STAFF
13999	M FRE 202L	LABORATORY	(GS)		10:40—11:30	F	LL 61	STAFF
32246	M FRE 202L	LABORATORY	(GS)		11:40—12:30	T	LL 61	STAFF
43633	M FRE 202L	LABORATORY	(GS)		2:40—3:30	F	LL 61	STAFF
58508	M FRE 202L	LABORATORY	(GS)		6:40PM 7:30	M	LL 61	STAFF
16555	M FRE 202L	LABORATORY	(GS)		2:40—3:30	M	LL 61	STAFF
80977	M FRE 205	READING FRENCH LITERATURE	(GS,5,18)	3	9:40—10:30	MWF	LL 262	STAFF
53616	M FRE 205	READING FRENCH LITERATURE	(GS,5,18)	3	12:15—1:30	T	LL 262	STAFF
62342	M FRE 311	FRENCH CONVERSATION	(GS,5,18)	3	12:40—1:55	MW	LL 274	H. OSSIPOV
54446	M FRE 311	FRENCH CONVERSATION	(GS,5,18)	3	10:15—11:30	TTH	NUR 8	STAFF
82852	M FRE 311	FRENCH CONVERSATION	(GS,5,18)	3	6:40PM 7:55	MW	BYAC 190	STAFF
41310	M FRE 312	FRENCH COMPOSITION	(GS,5,18)	3	10:40—11:30	MWF	LL 268	A. GRUZINSKA
35819	M FRE 312	FRENCH COMPOSITION	(GS,5,18)	3	6:40PM 7:55	TTH	LL 268	STAFF
79695	M FRE 321	FRENCH LITERATURE	(GS,5,18)	3	12:15—1:30	TTH	LL 268	T. TOMASIK
38885	M FRE 321	FRENCH LITERATURE	(GS,5,18)	3	10:40—11:55	MW	LL 262	STAFF
78224	M FRE 322	FRENCH LITERATURE	(GS,5,18)	3	9:40—10:30	MWF	LL 247	A. GRUZINSKA
47770	M FRE 394	ST:FRANCOPHONE IDNTY IN NRTH AM	(5,18)	3	1:40—2:55	TTH	LL 264	R. HENDRICKSON
82916	M FRE 411	ADV SPOKEN FRENCH	(GS,5,18)	3	10:40—11:30	MWF	LL 270	STAFF
12947	M FRE 416	FRENCH CIVILZTN II	(GS)	3	3:40—6:30	M	PCCOM 107	S. GALLAIS
65347	M FRE 432	GAY IDENT FRE LIT	(1)	3	6:40PM 9:30	T	LL 247	W. WETSEL
50452	M FRE 452	FRENCH NOVEL 19TH C	(GS)	3	12:40—1:30	MWF	LL 262	A. GRUZINSKA
70836	M FRE 462	MODERN POETRY	(GS)	3	3:40—6:30	W	PCCOM 107	F. CANOVAS
	M FRE 492	HONORS DIRECTED STUDY	(1,15,19)	1-6	4:40PM 5:30	T	LL 440	H. OSSIPOV
	M FRE 493	HONORS THESIS	(1,15,19)	1-6	4:40PM 5:30	T	LL 440	H. OSSIPOV
11154	M FRE 494	ST:LE THEATRE CLASSIQUE:TEXTESET M	(5,18)	3	3:15—4:30	TTH	LL 270	F. CANOVAS
38195	M FRE 494	ST:RELIGION & CONFLICT	(5,18)	3	6:40PM 9:30	W	BAC 323	W. WETSEL
	M FRE 499	II:FRENCH	(1,14,19)	1-3	4:40PM 5:30	T	LL 440	H. OSSIPOV
29436	M FRE 521	HIST FRENCH LANGUAGE		3	3:40—6:30	M	LL 145	T. TOMASIK
	M FRE 590	RC:FRENCH	(1,14,15)	1-12	4:40PM 5:30	M	LL 440	F. CANOVAS
	M FRE 592	RESEARCH	(1,14,15)	1-12	4:40PM 5:30	W	LL 440	F. CANOVAS
	M FRE 593	APPLIED PROJECTS		3	3:15—4:30	TTH	LL 440	F. CANOVAS
	M FRE 595	CONT REGISTRATION	(1,15)	1	4:40PM 5:30	W	LL 440	F. CANOVAS
33228	M FRE 598	ST:GAY IDNTIES IN MDRN FRE LIT	(5,18)	3	6:40PM 9:30	T	LL 247	W. WETSEL
42251	M FRE 598	ST:RELIGION & CONFLICT	(18)	3	6:40PM 9:30	W	BAC 323	W. WETSEL
20729	M FRE 598	ST:FREN NOVEL OF THE 19TH CENT	(18)	3	12:40—1:30	MWF	LL 262	A. GRUZINSKA
37427	M FRE 598	ST:MODERN POETRY	(5,18)	3	3:40—6:30	W	PCCOM 107	F. CANOVAS
	M FRE 599	THESIS	(1,15)	1-6	4:40PM 5:30	W	LL 440	F. CANOVAS

FRE-FRENCH (ASU EXTENDED CAMPUS)

NOTE: FOR INTERNET CLASSES MEETING ONLINE SEE HTTP://ASUONLINE.ASU.EDU
FOR MORE INFORMATION AND TO ACCESS THE CLASS.

08519	M FRE 312	FRENCH COMPOSITION	(GS,40)	3	N/A N/A	INT	INTRT INTRT	STAFF
-------	-----------	--------------------	---------	---	---------	-----	-------------	-------

GER-GERMAN (ASU MAIN CAMPUS)

71852	M GER 101	ELEMENTARY GERMAN	(13,18)	4	8:40—9:30	TWTHF	LL 221	STAFF
					8:40—9:30	M	LL 061	
25138	M GER 101	ELEMENTARY GERMAN	(13,18)	4	9:40—10:30	TWTHF	LL 240	STAFF
					9:40—10:30	M	LL 061	
73815	M GER 101	ELEMENTARY GERMAN	(13,18)	4	12:40—1:30	TWTHF	LL 108	R. MCGIRR
					12:40—1:30	M	LL 061	
69850	M GER 102	ELEMENTARY GERMAN	(5,13,18)	4	9:40—10:30	TWTHF	LL 241	STAFF
					9:40—10:30	M	LL 061	
79691	M GER 102	ELEMENTARY GERMAN	(5,13,18)	4	10:40—11:30	TWTHF	LL 221	STAFF
					10:40—11:30	M	LL 061	
82648	M GER 102	ELEMENTARY GERMAN	(5,13,18)	4	6:40PM 7:30	M	LL 061	STAFF
					7:40PM 8:55	M	LL 108	
					6:40PM 8:55	W	LL 147	
03324	M GER 111	FUNDAMENTALS GERMAN	(5,13,18)	4	11:40—12:30	TWTHF	LL 147	S. BELL
					11:40—12:30	M	LL 061	
96099	M GER 201	INTERMEDIATE GERMAN	(GS,5,13,18)	4	9:40—10:30	MTWF	LL 243	STAFF
					9:40—10:30	TH	LL 061	
45206	M GER 201	INTERMEDIATE GERMAN	(GS,5,13,18)	4	10:40—11:30	MTWF	LL 240	STAFF
					10:40—11:30	TH	LL 061	
34064	M GER 202	INTERMEDIATE GERMAN	(GS,5,13,18)	4	9:40—10:30	MWTHF	LL 248	STAFF
					9:40—10:30	T	LL 061	

COLLEGE OF LIBERAL ARTS & SCIENCES

SCHED LINE	COURSE PFX NO.	COURSE TITLE	FOOTNOTE FLAGS	SEM HRS	MEETING TIME	DAYS	BLDG & ROOM	INSTRUCTOR
85146	M GER 202	INTERMEDIATE GERMAN	(GS,5,13,18)	4	12:40—1:30	MWTHF	LL 145	STAFF
					12:40—1:30	T	LL 61	
02857	M GER 312	GERMAN CONVERSATION	(GS,5,18)	3	10:30—11:40	MWF	AG 113	STAFF
39202	M GER 313	GERMAN COMPOSITION	(GS,5,18)	3	8:40—9:30	MWF	LL 241	STAFF
35999	M GER 394	ST:GERMAN THEATER WKSHP	(5,18)	4	3:40—5:20	TTH	LL 150	S. BELL
43294	M GER 412	ADV GRAMMAR/COMPSTN	(GS,5,18)	3	9:40—10:30	MWF	LL 108	P. HORWATH
06211	M GER 416	GERMAN CIVILIZATION	(GS)	3	6:40PM 9:30	W	LL 262	P. HORWATH
76620	M GER 421	GERMAN LITERATURE	(GS,5,18)	3	10:40—11:30	TTH	LL 114	STAFF
	M GER 484	INTERNSHIP		1-3	8:40—9:30	MWF	LL 440	R. ALEXANDER
								S. BELL
								P. HORWATH
	M GER 492	HONORS DIRECTED STUDY	(1,14,19)	1-6	9:40—10:30	F	LL 440	P. HORWATH
	M GER 493	HONORS THESIS	(1,14,19)	1-6	9:40—10:30	F	LL 440	P. HORWATH
21852	M GER 494	ST:OLD NORSE		3	1:40—2:55	MW	LL 264	STAFF
23759	M GER 494	ST:GEESE BOOK SEMNR		3	4:40PM 7:30	W	ART 240	C. SCHLEIF
08568	M GER 494	ST:GERMANIC MYTHLGY		3	11:40—12:30	MWF	PSY B141	R. ALEXANDER
82037	M GER 494	ST:HIST GERMAN LANG		3	3:40—6:30	M	LL 114	R. ALEXANDER
	M GER 499	II:GERMAN	(1,14,15)	1-3	9:40—10:30	F	LL 440	P. HORWATH
63317	M GER 521	HIST GERMAN LANGUAGE		3	3:40—6:30	M	LL 114	R. ALEXANDER
	M GER 584	INTERNSHIP		1-3	1:40—2:30	T	LL 440	R. ALEXANDER
	M GER 590	RC:GERMAN	(1,14,15)	1-12	3:40—4:30	F	LL 440	R. ALEXANDER
	M GER 592	RESEARCH	(1,15)	1-12	2:40—3:30	F	LL 440	R. ALEXANDER
74356	M GER 598	CONT REGISTRATION	(1)	1	11:40—12:30	M	LL 440	R. ALEXANDER
98515	M GER 598	ST:OLD NORSE		3	1:40—2:55	MW	LL 264	STAFF
	M GER 598	CIVILIZATION		3	6:40PM 9:30	W	LL 262	P. HORWATH
73501	M GER 598	ST:ADV GRAMMAR & COMP		3	9:40—10:30	MWF	LL 108	P. HORWATH
20610	M GER 598	ST:GEESE BOOK SEMNR		3	4:40PM 7:30	W	ART 240	C. SCHLEIF
54935	M GER 598	ST:GERMANIC MYTHLGY		3	11:40—12:30	MWF	PSY B141	R. ALEXANDER
	M GER 599	THESIS	(1,15)	1-12	3:40—4:30	M	LL 440	R. ALEXANDER

GRK-GREEK (ASU MAIN CAMPUS)

10611	M GRK 201	INTERMEDIATE ANCIENT GREEK	(5,18)	4	10:40—11:30	MWTHF	LL 269	L. GEORGE
67806	M GRK 302	ANCIENT GREEK LIT II	(GS,18)	3	9:40—10:30	MWF	LL 230	L. GEORGE
	M GRK 499	INDIVIDUALIZED INSTRUCTION	(1,14,15)	1-3	1:40—2:30	W	LL 440	L. GEORGE

HEB-HEBREW (ASU MAIN CAMPUS)

41565	M HEB 102	ELEM MOD HEBREW	(5,13,18)	4	9:40—10:55	MW	LL 249	R. STIFTEL
					9:40—10:30	TH	LL 247	
					10:40—11:30	TH	LL 61	
46748	M HEB 194	ST:INTRO MOD JEWISH LIT & CULT		3	3:40—4:55	TTH	LL 105	S. GINSBURG
71798	M HEB 202	INTER MODERN HEBREW	(GS,5,13,18)	4	11:40—12:55	MW	LL 43	R. STIFTEL
					11:40—12:30	TH	LL 47	
					12:40—1:30	TH	LL 61	
53348	M HEB 394	ST:HEBREW LANGUAGE OF THE BIBLE II	(5,18)	3	1:40—2:55	MW	LL 240	R. STIFTEL
94641	M HEB 394	ST:ANTISEMITISM: HIST OF HATE		3	1:40—2:55	TTH	LL 104	A. SAPOSNIK
47893	M HEB 394	ST:MEMORY HOLOCAUST IN ISRAEL		3	12:15—1:30	TTH	EDB L1-32	S. GINSBURG
	M HEB 499	II:HEBREW	(1,14,15)	1-3	1:00—3:00	TH	LL 440	A. SAPOSNIK

IDN-INDONESIAN (ASU MAIN CAMPUS)

43762	M IDN 102	ELEMENTARY INDONESIAN II	(13)	5	11:40—12:30	MTTHF	NUR 8	P. SUWARNO
					11:40—12:30	W	LL 61	
76449	M IDN 202	INTERM INDONESIAN II	(GS,13)	5	12:40—1:30	DAILY	LL 149	P. SUWARNO
					12:40—1:30	W	LL 61	
	M IDN 394	ST:ADV INDONESIAN	(5,18)	3	1:40—2:55	TTH	LL 440	P. SUWARNO
	M IDN 499	INDIVIDUALIZED INSTRUCTION		1-3	4:40PM 5:30	F	LL 440	P. SUWARNO

ITA-ITALIAN (ASU MAIN CAMPUS)

NOTE: THE COMMON FINAL EXAM FOR ALL SECTIONS OF M ITA 101 IS SCHEDULED FOR WEDNESDAY, MAY 11, 2005 FROM 6:40 TO 8:30 PM.

90793	M ITA 101	ELEMENTARY ITALIAN	(13)	5	9:40—10:30	DAILY	LL 274	STAFF
					9:40—10:30	T	LL 61	
57937	M ITA 101	ELEMENTARY ITALIAN	(13)	5	10:40—11:30	DAILY	LL 113	STAFF
					10:40—11:30	M	LL 61	
37097	M ITA 101	ELEMENTARY ITALIAN	(13)	5	11:40—12:30	DAILY	LL 240	STAFF
					11:40—12:30	M	LL 061	
37089	M ITA 101	ELEMENTARY ITALIAN	(13)	5	12:40—1:30	DAILY	LL 147	STAFF
					12:40—1:30	W	LL 061	
05795	M ITA 102	ELEMENTARY ITALIAN	(5,13)	5	9:40—10:30	DAILY	LL 114	STAFF
					9:40—10:30	M	LL 061	

COLLEGE OF LIBERAL ARTS & SCIENCES

SCHED LINE	COURSE PFX NO.	COURSE TITLE	FOOTNOTE FLAGS	SEM HRS	MEETING TIME	DAYS	BLDG & ROOM	INSTRUCTOR
56930	M ITA 102	ELEMENTARY ITALIAN	(5,13)	5	10:40-11:30	DAILY	LL 241	STAFF
44641	M ITA 102	ELEMENTARY ITALIAN	(5,13)	5	10:40-11:30 11:40-12:30	T DAILY	LL 061 LL 241	STAFF
91463	M ITA 102	ELEMENTARY ITALIAN	(5,13)	5	11:40-12:30	W	LL 061	STAFF
16072	M ITA 102	ELEMENTARY ITALIAN	(5,13)	5	12:40-1:30	DAILY	LL 240	STAFF
68268	M ITA 201	INTERMEDIATE ITALIAN	(GS,5,13,18)	3	6:40PM 9:10 6:40PM 7:30	MW W	LL 113 LL 61	STAFF
87513	M ITA 201	INTERMEDIATE ITALIAN	(GS,5,13,18)	3	9:40-10:30 9:40-10:30	MWF W	LL 105 LL 061	STAFF
06332	M ITA 202	INTERMEDIATE ITALIAN	(GS,5,13)	3	10:40-11:30	MWF	LL 243	STAFF
62265	M ITA 202	INTERMEDIATE ITALIAN	(GS,5,13)	3	10:40-11:30	MWF	LL 248	STAFF
44353	M ITA 202	INTERMEDIATE ITALIAN	(GS,5,13)	3	10:40-11:30	MWF	LL 061	STAFF
06150	M ITA 312	ITALIAN COMP & CONV	(GS)	3	11:40-12:30	MWF	LL 109	STAFF
45613	M ITA 312	ITALIAN COMP & CONV	(GS)	3	11:40-12:30	M	LL 061	STAFF
30344	M ITA 314	ADVANCED ITALIAN	(GS,5)	3	1:40-2:30	MWF	LL 108	STAFF
82787	M ITA 394	ST:ITALIAN FOR PROFESSIONS	(GS)	3	1:40-2:30	W	LL 61	STAFF
50891	M ITA 441	DANTE:DIV COMMEDIA	(GS)	3	10:40-11:55	MW	LL 47	C. LAGE
95485	M ITA 449	20TH C ITALIAN LIT	(GS)	3	6:40PM 7:55	MW	LL 47	STAFF
67496	M ITA 484	INTERNSHIP	(1,14,15)	1-3	10:40-11:55	TTH	LL 248	G. CANDELA
67496	M ITA 492	HONORS DIRECTED STUDY	(1,14,15)	1-6	12:15-1:30	MW	COOR L1-84	C. LAGE
67496	M ITA 493	HONORS THESIS	(1,14,19)	1-6	1:40-4:30	TH	LL 262	STAFF
67496	M ITA 494	ST:EUROPE INSIDE OUT	(1,14,15)	3	12:15-1:30	TTH	LL 263	P. BALDINO
67496	M ITA 499	II:ITALIAN	(1,14,15)	1-3	9:00-12:30	W	LL 440	J. VITULLO
86506	M ITA 590	RC:ITALIAN	(1,14,15)	1-6	1:40-2:30	MW	LL 440	J. VITULLO
86506	M ITA 598	ST:DANTE	(1,14,15)	3	1:40-4:30	TH	LL 262	J. VITULLO

ITA-ITALIAN (ASU EXTENDED CAMPUS)

NOTE: FOR INTERNET CLASSES MEETING ONLINE SEE HTTP://ASUONLINE.ASU.EDU
FOR MORE INFORMATION AND TO ACCESS THE CLASS.

16229	M ITA 101	ELEMENTARY ITALIAN	(13,40)	5	N/A N/A	INT	INTRT INTRT	STAFF
75221	M ITA 102	ELEMENTARY ITALIAN	(5,13,40)	5	N/A N/A	INT	INTRT INTRT	C. LAGE J. VITULLO

JPN-JAPANESE (ASU MAIN CAMPUS)

18820	M JPN 101	1ST YEAR-JAPANESE I	(13)	5	9:40-10:30	DAILY	LSA L1-11	E. WONG
64295	M JPN 101	1ST YEAR-JAPANESE I	(13)	5	11:40-12:30	DAILY	LL 113	E. WONG
45193	M JPN 102	1ST YEAR-JAPANESE II	(5,13)	5	10:40-11:30	DAILY	SS 215	T. SHIMOMURA
18805	M JPN 102	1ST YEAR-JAPANESE II	(5,13)	5	12:40-2:10	MWF	LSE 204	T. SHIMOMURA
65463	M JPN 194	ST:INTRO TO E ASIAN CULTURE	(18)	3	1:40-2:55	TTH	LL 2	T. WONG Y. OH
93082	M JPN 201	2ND-YR JAPANESE I	(GS,5,13,18)	5	12:40-1:30	DAILY	LL 113	J. NEWHARD
27044	M JPN 202	2ND YEAR JAPANESE II	(GS,5,13,18)	5	11:40-1:10 11:40-12:30	MWF F	ED 250 LL 61	E. WONG F. FOARD
02216	M JPN 202	2ND YEAR JAPANESE II	(GS,5,13,18)	5	1:40-2:30	DAILY	MUSIC E283	STAFF
86038	M JPN 206	CALLIGRAPHY		1	12:40-1:30	T	LL 145	E. REIMAN
38490	M JPN 310	INTER JAPANESE CONV		2	10:40-11:30	MW	LL 103	STAFF
70597	M JPN 312	JAPANESE CONV & COMP	(GS,5,18)	3	12:40-1:55	MW	LL 248	E. REIMAN
04605	M JPN 314	THIRD-YEAR JAPANESE II	(GS,5,18)	3	9:15-10:30	TTH	SS 208	T. SHIMOMURA
44874	M JPN 394	ST:POP CULTR,LANG OF	(5,18)	3	3:40-4:30 3:40-4:30	MWF W	LL 148 LL 061	F. FOARD
17762	M JPN 414	INTRO CLASSICAL JPN	(5,18)	3	3:15-4:30	TTH	LL 108	J. NEWHARD
98239	M JPN 435	ADVANCED READINGS	(5,18)	3	4:40PM 7:30	W	LL 112	J. NEWHARD
98239	M JPN 492	HONORS DIRECTED STUDY	(14,15,19)	1-6	2:40-3:30	F	LL 440	E. REIMAN
63043	M JPN 493	HONORS THESIS	(14,15,19)	1-6	2:40-3:30	F	LL 440	E. REIMAN
15257	M JPN 514	II:JAPANESE	(1,14,15)	1-3	3:40-4:30	M	LL 440	E. REIMAN
29573	M JPN 535	ADVANCED PREMODERN JAPANESE	(1,14)	3	3:15-4:30	TTH	SS 215	STAFF
M JPN 590	RC:JAPANESE	(1,14,15)	1-12	3:40-4:30	M	LL 440	E. REIMAN	
M JPN 592	RESEARCH		1-12	3:40-4:30	W	LL 440	E. REIMAN	
M JPN 599	THESIS		1-12	4:40PM 5:30	W	LL 440	E. REIMAN	

KOR-KOREAN (ASU MAIN CAMPUS)

35049	M KOR 102	FIRST-YEAR KOREAN II	(5)	5	10:40-11:30	DAILY	LL 108	Y. OH
-------	-----------	----------------------	-----	---	-------------	-------	--------	-------

COLLEGE OF LIBERAL ARTS & SCIENCES

SCHED LINE	COURSE PFX NO.	COURSE TITLE	FOOTNOTE FLAGS	SEM HRS	MEETING TIME	DAYS	BLDG & ROOM	INSTRUCTOR
11392	M KOR 194	ST:INTRO TO E ASIAN CULTURE	(GS,5,18)	3	1:40-2:55	TTH	LL 2	T. WONG
77137	M KOR 202	SECOND-YEAR KOREAN II	(GS,5,18)	5	11:40-12:30	DAILY	LL 108	Y. OH Y. OH
23419	M KOR 314	THIRD-YEAR KOREAN II	(5,18)	3	3:40-4:55	MW	NUR 327	Y. OH
68928	M KOR 394	ST:RELIGIOUS TRDTNS OF KOREA	(1,14,15)	3	12:15-1:30	TTH	LL 66	P. PARK
M KOR 499	INDIVIDUALIZED INSTRUCTION	(1,14,15)	1-3	1:40-2:30	TH	LL 440	STAFF	

LAT-LATIN (ASU MAIN CAMPUS)

48422	M LAT 101	ELEMENTARY LATIN	(5)	4	2:40-3:30	MWTHF	LL 107	STAFF
73920	M LAT 102	ELEMENTARY LATIN	(5)	4	9:40-10:30	MWTHF	LL 112	A. POUQUIER
67355	M LAT 102	ELEMENTARY LATIN	(5)	4	10:40-11:30	MWTHF	LL 112	A. POUQUIER
34048	M LAT 201	INTERMEDIATE LAT I	(GS,5,18)	4	8:40-9:30	MWTHF	LL 113	L. HABERMAN
31945	M LAT 202	INTERMEDIATE LAT II	(GS,5,18)	4	9:40-10:30	MWTHF	LL 113	L. HABERMAN
81186	M LAT 202	INTERMEDIATE LAT II	(GS,5,18)	4	12:40-1:30	MWTHF	AG 303	A. POUQUIER
59131	M LAT 422	ROMAN LITERATURE	(5,18,19)	3	11:40-12:30	MWF	LL 230	L. HABERMAN
M LAT 499	INDIVIDUALIZED INSTRUCTION	(1,14,15)	1-3	12:40-1:30	M	LL 440	L. HABERMAN	
M LAT 598	ST:ADV ROMAN LIT	(1)	3	11:40-12:30	MWF	LL 230	L. HABERMAN	

LAT-LATIN (ASU EXTENDED CAMPUS)

NOTE: FOR INTERNET CLASSES MEETING ONLINE SEE HTTP://ASUONLINE.ASU.EDU
FOR MORE INFORMATION AND TO ACCESS THE CLASS.

49492	M LAT 494	ST:INTRO TO LATIN PALEOGRAPHY	(40)	3	N/A N/A	INT	INTRT INTRT	R. BJORK W. GENTRUP
49822	M LAT 598	ST:INTRO TO LATIN PALEOGRAPHY	(40)	3	N/A N/A	INT	INTRT INTRT	R. BJORK W. GENTRUP

POR-PORTUGUESE (ASU MAIN CAMPUS)

37533	M POR 101	ELEM PORTUGUESE	(13)	5	10:40-11:30 10:40-11:30	DAILY W	LL 230 LL 061	STAFF
78329	M POR 101	ELEM PORTUGUESE	(13)	5	6:40PM 9:30 8:05PM 8:55	TTH T	LL 107 LL 61	STAFF
29003	M POR 201	INTER PORTUGUESE	(GS,5,13)	5	9:40-10:30 9:40-10:30	DAILY F	LL 145 LL 061	C. DEAL
06674	M POR 201	INTER PORTUGUESE	(GS,13)	5	6:40PM 9:25	TTH	LL 112	C. DEAL
73990	M POR 314	PORTUGUESE COMP/CONV	(GS,5,18)	3	11:40-12:30 11:40-12:30 11:15-12:30	MWF F TH	LL 149 LL 061 COOR L1-38	C. DEAL
50289	M POR 472	LUSO-BRAZILIAN CIVIL	(GS)	3	4:40PM 5:30	M	LL 440	D. FOSTER
M POR 493	HONORS THESIS		1-3	12:40-1:30	T	LL 440	D. FOSTER	
M POR 499	II:PORTUGUESE	(1,14,15)	1-3	12:40-1:30	T	LL 440	D. FOSTER	
M POR 590	RC:PORTUGUESE	(1,14,15)	1-12	12:40-1:30	T	LL 440	D. FOSTER	
M POR 593	APPLIED PROJECT	(1,14,15)	1-3	1:00-3:00	M	LL 440	D. FOSTER	

ROM-ROMANIAN (ASU MAIN CAMPUS)

63231	M ROM 101	ELEMENTARY ROMANIAN		5	10:40-11:30	DAILY	LL 45	I. ORLICH
45525	M ROM 201	INTERMEDIATE ROMANIAN		5	11:40-12:30	DAILY	LL 45	I. ORLICH
36831	M ROM 313	ROMANIAN COMP/CONV		3	12:40-1:30	MWF	LL 45	I. ORLICH
M ROM 314	ROM COMP & CONV II		3	9:40-10:30	MWF	LL 47	I. ORLICH	
71841	M ROM 494	ST:ADV ROMANIAN	(5,18)	3	1:40-2:55	MW	LL 47	I. ORLICH

RUS-RUSSIAN (ASU MAIN CAMPUS)

88242	M RUS 102	ELEMENTARY RUSSIAN		4	9:40-10:30 9:40-10:30	MW TTH	LL 272 LL 221	STAFF
33030	M RUS 102	ELEMENTARY RUSSIAN	(5,13,18)	4	10:40-11:30 10:40-11:30	TWTH M	LL 145 LL 61	J. OWEN
12104	M RUS 202	INTERMEDIATE RUSSIAN	(GS,5,13,18)	4	11:40-12:30	MTWTH	LL 145	L. CROFT
35388	M RUS 212	BASIC RUSSIAN CONV	(GS,5,13,18)	3	10:40-11:30	MWF	LL 106	L. CROFT
62174	M RUS 312	RUSSIAN COMP/CONV	(GS,5,18)	3	7:25PM 8:30	TTH	LL 240	T. DHALIHAL
31480	M RUS 323	MOD RUS LIT/SOVIET LEGACY	(GS)	3	12:40-1:55	TTH	LL 241	J. OWEN
55301	M RUS 412	ADV COMP/CONV II	(GS,5,18)	3	6:40PM 9:30	W	LL 273	T. MCKANE
78723	M RUS 425	CHEKHOV	(GS)	3	1:40-4:30	W	LL 270	R. EKMANIS
M RUS 484	INTERNSHIP		1-3	12:40-1:30	M	LL 440	L. CROFT	
M RUS 492	HONORS DIRECTED STUDY	(14,19)	1-6	1:40-2:30	M	LL 440	L. CROFT	
M RUS 493	HONORS THESIS	(14,19)	1-6	12:40-1:30	W	LL 440	L. CROFT	
M RUS 495	RUSSIAN FOR HERITAGE SPEAKERS	(14)	1-4	6:40PM 9:30	W	LL 149	L. CROFT	
M RUS 499	II:RUSSIAN	(1,14,15)	1-3	1:40-2:30	W	LL 440	L. CROFT	
M RUS 590	RC:RUSSIAN	(1,14,15)	1-12	12:40-1:30	F	LL 440	L. CROFT	

SLV-SLAVIC (ASU MAIN CAMPUS)

35551	M SLV 304	COMPUTNL LINGUISTICS-SLAVIC L	(GS)	3	1:40-2:55	TTH	COOR L1-50	D. SIPKA
-------	-----------	-------------------------------	------	---	-----------	-----	------------	----------

COLLEGE OF LIBERAL ARTS & SCIENCES

SCHED LINE	COURSE PFX NO.	COURSE TITLE	FOOTNOTE FLAGS	SEM HRS	MEETING TIME	DAYS	BLDG & ROOM	INSTRUCTOR
	M SLV 484	INTERNSHIP		1-3	2:40-3:30	M	COOR 4469	STAFF
	M SLV 492	HONORS DIRECTED STUDY		1-6	2:40-3:30	T	COOR 4469	STAFF
	M SLV 493	HONORS THESIS		1-6	2:40-3:30	W	COOR 4469	STAFF
	M SLV 499	INDIVIDUALIZED INSTRUCTION		1-3	2:40-3:30	TH	COOR 4469	STAFF
	M SLV 590	READING AND CONF		1-12	11:40-1:10	M	COOR 4469	D. SIPKA

SPA-SPANISH (ASU MAIN CAMPUS)

- NOTE: THE COMMON FINAL EXAM FOR ALL SECTIONS OF M SPA 101 IS SCHEDULED FOR MONDAY, MAY 9, 2005 FROM 6:40 TO 8:30 PM.
- NOTE: ALL SPA 101 STUDENTS ARE REQUIRED TO REGISTER FOR BOTH A 4 CREDIT HOUR LECTURE CLASS AND A ZERO HOUR LAB CLASS

SCHED LINE	COURSE PFX NO.	COURSE TITLE	FOOTNOTE FLAGS	SEM HRS	MEETING TIME	DAYS	BLDG & ROOM	INSTRUCTOR
81069	M SPA 101	ELEMENTARY SPANISH	(13)	4	7:40-8:30	MWF	LL 113	GARCIA FERNAND
03057	M SPA 101	ELEMENTARY SPANISH	(13)	4	7:40-8:55	TTH	LL 107	GARCIA FERNAND
16806	M SPA 101	ELEMENTARY SPANISH	(13)	4	8:40-9:30	MWF	LL 148	GARCIA FERNAND
23197	M SPA 101	ELEMENTARY SPANISH	(13)	4	9:15-10:30	TTH	AG 181	GARCIA FERNAND
81678	M SPA 101	ELEMENTARY SPANISH	(13)	4	9:40-10:30	MWF	LL 107	GARCIA FERNAND
64779	M SPA 101	ELEMENTARY SPANISH	(13)	4	10:40-11:30	MWF	LSE 204	GARCIA FERNAND
13712	M SPA 101	ELEMENTARY SPANISH	(13)	4	10:40-11:55	TTH	LL 105	GARCIA FERNAND
52390	M SPA 101	ELEMENTARY SPANISH	(13)	4	11:40-12:30	MWF	LL 150	GARCIA FERNAND
58398	M SPA 101	ELEMENTARY SPANISH	(13)	4	12:40-1:30	MWF	LL 105	GARCIA FERNAND
57257	M SPA 101	ELEMENTARY SPANISH	(13)	4	1:40-2:55	TTH	LL 113	GARCIA FERNAND
88337	M SPA 101	ELEMENTARY SPANISH	(13)	4	6:40PM 7:55	MW	LL 105	GARCIA FERNAND
80109	M SPA 101	ELEMENTARY SPANISH	(13)	4	6:40PM 7:55	TTH	LL 109	GARCIA FERNAND
89653	M SPA 101L	LABORATORY			8:05PM 8:55	M	LL 61	GARCIA FERNAND
22555	M SPA 101L	LABORATORY			7:40-8:30	TH	LL 61	GARCIA FERNAND
59254	M SPA 101L	LABORATORY			7:40-8:30	M	LL 61	GARCIA FERNAND
38496	M SPA 101L	LABORATORY			8:40-9:30	T	LL 61	GARCIA FERNAND
46587	M SPA 101L	LABORATORY			9:40-10:30	F	LL 61	GARCIA FERNAND
89357	M SPA 101L	LABORATORY			9:40-10:30	TH	LL 61	GARCIA FERNAND
38060	M SPA 101L	LABORATORY			10:40-11:30	T	LL 61	GARCIA FERNAND
78862	M SPA 101L	LABORATORY			10:40-11:30	M	LL 61	GARCIA FERNAND
10895	M SPA 101L	LABORATORY			11:40-12:30	T	LL 61	GARCIA FERNAND
88339	M SPA 101L	LABORATORY			12:40-1:30	TH	LL 61	GARCIA FERNAND
52266	M SPA 101L	LABORATORY			1:40-2:30	W	LL 61	GARCIA FERNAND
37184	M SPA 101L	LABORATORY			8:05PM 8:55	T	LL 61	GARCIA FERNAND
27305	M SPA 101L	LABORATORY			2:40-3:20	T	LL 61	STAFF
04191	M SPA 101L	LABORATORY			2:40-3:30	W	LL 61	STAFF

- NOTE: THE COMMON FINAL EXAM FOR ALL SECTIONS OF M SPA 102 IS SCHEDULED FOR MONDAY, MAY 9, 2005 FROM 6:40 TO 8:30 PM.
- NOTE: ALL SPA 102 STUDENTS ARE REQUIRED TO REGISTER FOR BOTH A 4 CREDIT HOUR LECTURE CLASS AND A ZERO HOUR LAB SECTION

SCHED LINE	COURSE PFX NO.	COURSE TITLE	FOOTNOTE FLAGS	SEM HRS	MEETING TIME	DAYS	BLDG & ROOM	INSTRUCTOR
72222	M SPA 102	ELEMENTARY SPANISH	(5,13)	4	7:40-8:30	MWF	LL 106	GARCIA FERNAND
03166	M SPA 102	ELEMENTARY SPANISH	(5,13)	4	7:40-8:55	TTH	LL 112	GARCIA FERNAND
71638	M SPA 102	ELEMENTARY SPANISH	(5,13)	4	8:40-9:30	MWF	LL 105	GARCIA FERNAND
63060	M SPA 102	ELEMENTARY SPANISH	(5,13)	4	9:15-10:30	TTH	AG 301	GARCIA FERNAND
47768	M SPA 102	ELEMENTARY SPANISH	(5,13)	4	10:40-11:30	MWF	ECG G335	GARCIA FERNAND
74084	M SPA 102	ELEMENTARY SPANISH	(5,13)	4	11:40-12:30	MWF	LL 221	GARCIA FERNAND
13284	M SPA 102	ELEMENTARY SPANISH	(5,13)	4	12:15-1:30	TTH	LL 243	GARCIA FERNAND
96820	M SPA 102	ELEMENTARY SPANISH	(5,13)	4	1:40-2:55	TTH	LL 108	GARCIA FERNAND
33715	M SPA 102	ELEMENTARY SPANISH	(5,13)	4	6:40PM 7:55	MW	LL 107	GARCIA FERNAND
39777	M SPA 102	ELEMENTARY SPANISH	(5,13)	4	6:40PM 7:55	TTH	LL 265	GARCIA FERNAND
95436	M SPA 102L	LABORATORY			7:40-8:30	F	LL 61	GARCIA FERNAND
71161	M SPA 102L	LABORATORY			7:40-8:30	T	LL 61	GARCIA FERNAND
07620	M SPA 102L	LABORATORY			8:40-9:30	M	LL 61	GARCIA FERNAND
38549	M SPA 102L	LABORATORY			9:40-10:30	T	LL 61	STAFF
50228	M SPA 102L	LABORATORY			10:40-11:30	F	LL 61	STAFF
26046	M SPA 102L	LABORATORY			11:40-12:30	M	LL 61	STAFF
07408	M SPA 102L	LABORATORY			12:40-1:30	TH	LL 61	STAFF
16923	M SPA 102L	LABORATORY			1:40-2:30	TH	LL 61	STAFF
01684	M SPA 102L	LABORATORY			8:05PM 8:55	M	LL 61	GARCIA FERNAND
45016	M SPA 102L	LABORATORY			8:05PM 8:55	T	LL 61	GARCIA FERNAND
20965	M SPA 102L	LABORATORY			2:40-3:30	M	LL 61	STAFF
91127	M SPA 102L	LABORATORY			2:40-3:30	TH	LL 61	STAFF
20458	M SPA 102L	LABORATORY			3:40-4:30	T	LL 61	STAFF

- NOTE: THE COMMON FINAL EXAM FOR ALL SECTIONS OF M SPA 111 IS SCHEDULED FOR MONDAY, MAY 9, 2005 FROM 6:40 TO 8:30 PM.
- NOTE: ALL SPA 111 STUDENTS ARE REQUIRED TO REGISTER FOR BOTH A 4 CREDIT HOUR LECTURE CLASS AND A ZERO CREDIT HOUR LAB SECTION

SCHED LINE	COURSE PFX NO.	COURSE TITLE	FOOTNOTE FLAGS	SEM HRS	MEETING TIME	DAYS	BLDG & ROOM	INSTRUCTOR
94902	M SPA 111	FUNDAMENTALS SPANISH	(5,13)	4	7:40-8:30	MWF	LL 108	GARCIA FERNAND
41215	M SPA 111	FUNDAMENTALS SPANISH	(5,13)	4	8:40-9:30	MWF	LL 107	GARCIA FERNAND
16380	M SPA 111	FUNDAMENTALS SPANISH	(5,13)	4	9:15-10:30	TTH	LSE 204	GARCIA FERNAND
27206	M SPA 111	FUNDAMENTALS SPANISH	(5,13)	4	10:40-11:30	MWF	ED 226	GARCIA FERNAND
79421	M SPA 111	FUNDAMENTALS SPANISH	(5,13)	4	10:40-11:55	TTH	LL 107	GARCIA FERNAND
83561	M SPA 111	FUNDAMENTALS SPANISH	(5,13)	4	1:40-2:30	MWF	LL 112	GARCIA FERNAND
07858	M SPA 111	FUNDAMENTALS SPANISH	(5,13)	4	12:40-1:30	MWF	LL 107	GARCIA FERNAND

COLLEGE OF LIBERAL ARTS & SCIENCES

SCHED LINE	COURSE PFX NO.	COURSE TITLE	FOOTNOTE FLAGS	SEM HRS	MEETING TIME	DAYS	BLDG & ROOM	INSTRUCTOR
21894	M SPA 111	FUNDAMENTALS SPANISH	(5,13)	4	12:15-1:30	TTH	LL 248	GARCIA FERNAND
30214	M SPA 111	FUNDAMENTALS SPANISH	(5,13)	4	1:40-2:55	TTH	LL 112	GARCIA FERNAND
98015	M SPA 111	FUNDAMENTALS SPANISH	(5,13)	4	1:40-2:30	MWF	LL 114	GARCIA FERNAND
23841	M SPA 111	FUNDAMENTALS SPANISH	(13)	4	6:40PM 7:55	MW	LL 109	GARCIA FERNAND
36427	M SPA 111L	LABORATORY	(13)		7:40-8:30	T	LL 61	GARCIA FERNAND
20623	M SPA 111L	LABORATORY	(13)		8:40-9:30	T	LL 61	GARCIA FERNAND
89615	M SPA 111L	LABORATORY	(13)		9:40-10:30	F	LL 61	GARCIA FERNAND
62919	M SPA 111L	LABORATORY	(13)		10:40-11:30	F	LL 61	GARCIA FERNAND
65182	M SPA 111L	LABORATORY	(13)		10:40-11:30	F	LL 61	GARCIA FERNAND
00909	M SPA 111L	LABORATORY	(13)		11:40-1:30	T	LL 61	GARCIA FERNAND
04719	M SPA 111L	LABORATORY	(13)		12:40-1:30	T	LL 61	GARCIA FERNAND
16890	M SPA 111L	LABORATORY	(13)		12:40-1:30	W	LL 61	GARCIA FERNAND
02339	M SPA 111L	LABORATORY	(13)		1:40-2:30	M	LL 61	GARCIA FERNAND
96818	M SPA 111L	LABORATORY	(13)		1:40-2:30	TH	LL 61	GARCIA FERNAND
53024	M SPA 111L	LABORATORY	(13)		8:05PM 8:55	W	LL 61	GARCIA FERNAND
40651	M SPA 111L	LABORATORY			2:40-3:30	T	LL 61	STAFF
87419	M SPA 111L	LABORATORY			2:40-3:30	F	LL 61	STAFF
09985	M SPA 111L	LABORATORY			3:40-4:30	M	LL 61	STAFF

- NOTE: THE COMMON FINAL EXAM FOR ALL SECTIONS OF M SPA 201 IS SCHEDULED FOR MONDAY, MAY 9, 2005 FROM 6:40 TO 8:30 PM.
- NOTE: ALL SPA 201 STUDENTS ARE REQUIRED TO REGISTER FOR BOTH A 4 CREDIT HOUR LECTURE CLASS AND A ZERO CREDIT HOUR LAB SECTION

SCHED LINE	COURSE PFX NO.	COURSE TITLE	FOOTNOTE FLAGS	SEM HRS	MEETING TIME	DAYS	BLDG & ROOM	INSTRUCTOR
86481	M SPA 201	INTERMED SPA	(GS,5,13)	4	7:40-8:30	MWF	LL 112	GARCIA FERNAND
70624	M SPA 201	INTERMED SPA	(GS,5,13)	4	7:40-8:55	TTH	LL 114	GARCIA FERNAND
23455	M SPA 201	INTERMED SPA	(GS,5,13)	4	8:40-9:30	MWF	LL 109	GARCIA FERNAND
73514	M SPA 201	INTERMED SPA	(GS,5,13)	4	9:15-10:30	TTH	ED 232	GARCIA FERNAND
74916	M SPA 201	INTERMED SPA	(GS,5,13)	4	9:40-10:30	MWF	LL 109	GARCIA FERNAND
37058	M SPA 201	INTERMED SPA	(GS,5,13)	4	9:15-10:30	MW	LL 150	GARCIA FERNAND
87838	M SPA 201	INTERMED SPA	(GS,5,13)	4	10:40-11:30	MWF	ED 230	GARCIA FERNAND
50436	M SPA 201	INTERMED SPA	(GS,5,13)	4	10:40-11:55	MW	AG 301	GARCIA FERNAND
53752	M SPA 201	INTERMED SPA	(GS,5,13)	4	11:40-12:30	MWF	LL 243	GARCIA FERNAND
06986	M SPA 201	INTERMED SPA	(GS,5,13)	4	12:40-1:30	MWF	LL 109	GARCIA FERNAND
88716	M SPA 201	INTERMED SPA	(GS,5,13)	4	12:15-1:30	TTH	SCOB 302	GARCIA FERNAND
62437	M SPA 201	INTERMED SPA	(GS,5,13)	4	6:40PM 7:55	TTH	LL 230	GARCIA FERNAND
94530	M SPA 201	INTERMED SPA	(GS,5,13)	4	1:40-2:30	MWF	LL 145	GARCIA FERNAND
41823	M SPA 201	INTERMED SPA	(GS,5,13)	4	1:40-2:55	TTH	LL 114	GARCIA FERNAND
39600	M SPA 201	INTERMED SPA	(GS,5,13)	4	6:40PM 7:55	MW	LL 249	GARCIA FERNAND
27242	M SPA 201	INTERMED SPA	(GS,5,13)	4	6:40PM 7:55	TTH	LL 269	GARCIA FERNAND
42042	M SPA 201L	LABORATORY	(GS)		12:40-1:30	F	LL 61	GARCIA FERNAND
95069	M SPA 201L	LABORATORY	(GS)		1:40-2:30	T	LL 61	GARCIA FERNAND
58121	M SPA 201L	LABORATORY	(GS)		1:40-2:30	W	LL 61	GARCIA FERNAND
78381	M SPA 201L	LABORATORY	(GS)		8:05PM 8:55	M	LL 61	GARCIA FERNAND
48216	M SPA 201L	LABORATORY	(GS)		8:05PM 8:55	TH	LL 61	GARCIA FERNAND
26585	M SPA 201L	LABORATORY	(GS)		9:40-10:30	T	LL 61	GARCIA FERNAND
04156	M SPA 201L	LABORATORY	(GS)		10:40-11:30	F	LL 61	GARCIA FERNAND
15890	M SPA 201L	LABORATORY	(GS)		7:40-8:30	TH	LL 61	GARCIA FERNAND
94602	M SPA 201L	LABORATORY	(GS)		7:40-8:30	M	LL 61	GARCIA FERNAND
08857	M SPA 201L	LABORATORY	(GS)		8:40-9:30	W	LL 61	GARCIA FERNAND
05811	M SPA 201L	LABORATORY	(GS)		9:40-10:30	TH	LL 61	GARCIA FERNAND
28640	M SPA 201L	LABORATORY	(GS)		8:40-9:30	F	LL 61	GARCIA FERNAND
95351	M SPA 201L	LABORATORY	(GS)		11:40-12:30	TH	LL 61	GARCIA FERNAND
01813	M SPA 201L	LABORATORY	(GS)		11:40-12:30	F	LL 61	GARCIA FERNAND
48788	M SPA 201L	LABORATORY	(GS)		12:40-1:30	T	LL 61	GARCIA FERNAND
58297	M SPA 201L	LABORATORY	(GS)		2:40-3:30	W	LL 61	STAFF
17883	M SPA 201L	LABORATORY	(GS)		2:40-3:30	TH	LL 61	STAFF
08784	M SPA 201L	LABORATORY	(GS)		3:40-4:30	TH		

COLLEGE OF LIBERAL ARTS & SCIENCES

SCHED LINE	COURSE PFX NO.	COURSE TITLE	FOOTNOTE FLAGS	SEM HRS	MEETING TIME	DAYS	BLDG & ROOM	INSTRUCTOR
85433	M SPA 202L	LABORATORY	(GS)		7:40-8:30	W	LL 61	STAFF
29498	M SPA 202L	LABORATORY	(GS)		8:40-9:30	W	LL 61	STAFF
18737	M SPA 202L	LABORATORY	(GS)		8:40-9:30	TH	LL 61	GARCIA FERNAND
70366	M SPA 202L	LABORATORY	(GS)		11:40-12:30	F	LL 61	GARCIA FERNAND
12215	M SPA 202L	LABORATORY	(GS)		11:40-12:30	TH	LL 61	GARCIA FERNAND
41468	M SPA 202L	LABORATORY	(GS)		12:40-1:30	M	LL 61	GARCIA FERNAND
61325	M SPA 202L	LABORATORY	(GS)		12:40-1:30	TH	LL 61	GARCIA FERNAND
81328	M SPA 202L	LABORATORY	(GS)		1:40-2:30	T	LL 61	GARCIA FERNAND
15112	M SPA 202L	LABORATORY	(GS)		1:40-2:30	F	LL 61	STAFF
26265	M SPA 202L	LABORATORY	(GS)		2:40-3:30	M	LL 61	STAFF
20754	M SPA 202L	LABORATORY	(GS)		2:40-3:30	T	LL 61	STAFF
61296	M SPA 202L	LABORATORY	(GS)		3:40-4:30	F	LL 61	STAFF
40574	M SPA 203	INTERMEDIATE SPANISH FOR BILINGUALS	(GS,13)	4	10:40-11:30	MWF	ED 236	B. LAFFORD
57340	M SPA 204	INTERMEDIATE SPANISH FOR BILINGUALS	(GS,5)	4	12:40-1:30	MWF	LL 241	B. LAFFORD
	M SPA 294	ST-SRVCE LRNG INTERN	(24,34)	3	2:30-5:30	MTWTH	UASB 218	B. LAFFORD
42179	M SPA 313	SPANISH CONV/COMP	(GS,5,18)	3	9:40-10:30	MWF	LL 45	B. LAFFORD
56814	M SPA 313	SPANISH CONV/COMP	(GS,5,18)	3	10:40-11:30	MWF	LL 43	STAFF
82168	M SPA 313	SPANISH CONV/COMP	(GS,5,18)	3	1:40-2:55	MW	LL 43	B. LAFFORD
37695	M SPA 313	SPANISH CONV/COMP	(GS,5,18)	3	6:40PM 7:55	MW	NUR 327	STAFF
16554	M SPA 313	SPANISH CONV/COMP	(GS,5,18)	3	10:40-11:55	TTH	LL 43	B. LAFFORD
31890	M SPA 313	SPANISH CONV/COMP	(GS,5,18)	3	12:15-1:30	TTH	LL 43	B. LAFFORD
96401	M SPA 313	SPANISH CONV/COMP	(GS,5,18)	3	1:40-2:55	TTH	NUR 8	B. LAFFORD
23412	M SPA 313	SPANISH CONV/COMP	(GS,5,18)	3	6:40PM 7:55	TTH	LL 45	B. LAFFORD
80343	M SPA 314	SPANISH CONV/COMP	(GS,5,18)	3	9:40-10:30	MWF	WHALL 267	B. LAFFORD
19140	M SPA 314	SPANISH CONV/COMP	(GS,5,18)	3	10:40-11:30	MWF	COWDN 203	B. LAFFORD
09896	M SPA 314	SPANISH CONV/COMP	(GS,5,18)	3	1:40-2:55	MW	LL 243	STAFF
43894	M SPA 314	SPANISH CONV/COMP	(GS,5,18)	3	10:40-11:55	TTH	COWDN 203	STAFF
98903	M SPA 314	SPANISH CONV/COMP	(GS,5,18)	3	12:15-1:30	TTH	LL 104	B. LAFFORD
13678	M SPA 314	SPANISH CONV/COMP	(GS,5,18)	3	1:40-2:55	TTH	LL 243	STAFF
24713	M SPA 314	SPANISH CONV/COMP	(GS,5,18)	3	6:40PM 7:55	TTH	LL 274	B. LAFFORD
11253	M SPA 314	SPANISH CONV/COMP	(GS,5,18)	3	6:40PM 7:55	MW	LL 221	B. LAFFORD
72467	M SPA 315	SPANISH CONV/COMP	(GS,5,18)	3	9:15-10:30	TTH	LL 13	B. LAFFORD
70821	M SPA 316	SPANISH CONV/COMP BILINGUAL	(5,18)	3	12:15-1:30	TTH	LL 103	B. LAFFORD
35416	M SPA 325	INTRO HISPANIC LIT	(GS,5,18)	3	9:40-10:30	MWF	COWDN 218	D. FOSTER
26199	M SPA 325	INTRO HISPANIC LIT	(GS,5,18)	3	10:40-11:30	MWF	SS 211	D. FOSTER
73326	M SPA 325	INTRO HISPANIC LIT	(GS,5,18)	3	1:40-2:55	MW	LL 109	D. FOSTER
94558	M SPA 325	INTRO HISPANIC LIT	(GS,5,18)	3	9:15-10:30	TTH	LL 108	D. FOSTER
40334	M SPA 325	INTRO HISPANIC LIT	(GS,5,18)	3	1:40-2:55	TTH	LL 109	STAFF
64376	M SPA 325	INTRO HISPANIC LIT	(GS,5,18)	3	6:40PM 7:55	TTH	LL 241	STAFF
72553	M SPA 412	ADV CONV AND COMP	(GS,5,18)	3	10:40-11:30	MWF	LL 149	B. LAFFORD
17903	M SPA 412	ADV CONV AND COMP	(GS,5,18)	3	12:40-1:30	MWF	LL 47	B. LAFFORD
42287	M SPA 412	ADV CONV AND COMP	(GS,5,18)	3	10:40-11:55	TTH	LL 149	B. LAFFORD
83872	M SPA 412	ADV CONV AND COMP	(GS,5,18)	3	1:40-2:55	TTH	NUR 327	B. LAFFORD
94111	M SPA 412	ADV CONV AND COMP	(GS,5,18)	3	6:40PM 7:55	TTH	LL 43	B. LAFFORD
04616	M SPA 413	ADV SPANISH GRAMMAR	(GS,5,18)	3	12:15-1:30	MW	LL 112	B. LAFFORD
51536	M SPA 413	ADV SPANISH GRAMMAR	(GS,5,18)	3	10:40-11:55	TTH	SS 234	B. LAFFORD
26535	M SPA 413	ADV SPANISH GRAMMAR	(GS,5,18)	3	4:40PM 5:55	MW	BAC 313	B. LAFFORD
91217	M SPA 420	APP SPAN LINGUISTICS	(GS,5,18)	3	4:40PM 5:55	MW	LL 106	GARCIA FERNAND
29058	M SPA 425	SPANISH LITERATURE	(GS,5,18)	3	10:40-11:55	TTH	LL 270	URIOSTE-AZCORR
65110	M SPA 425	SPANISH LITERATURE	(GS,5,18)	3	6:40PM 7:55	MW	LL 272	D. FOSTER
92524	M SPA 426	SPANISH LITERATURE	(GS,5,18)	3	10:40-11:55	TTH	LL 274	D. FOSTER
08602	M SPA 426	SPANISH LITERATURE	(GS,5,18)	3	3:40-6:30	W	LL 272	GARCIA-FERNAND
80114	M SPA 427	SPANISH-AMERICAN LIT	(GS,5,18)	3	10:40-11:55	MW	LL 102	R. SIEGEL
15122	M SPA 427	SPANISH-AMERICAN LIT	(GS,5,18)	3	12:15-1:30	TTH	LSA L1-94	C. TOMPKINS
25372	M SPA 428	SPANISH-AMERICAN LIT	(GS,5,18)	3	10:40-11:55	MW	LSA L1-11	E. VOLEK
02891	M SPA 428	SPANISH-AMERICAN LIT	(GS,5,18)	3	6:40PM 7:55	TTH	LL 271	D. FOSTER
56989	M SPA 464	MEXICAN AMERICAN LIT	(GS)	3	3:40-6:30	T	LL 262	D. FOSTER
01318	M SPA 471	CIVILIZ OF SP STHWST	(GS,5,18)	3	1:40-2:55	MW	LL 148	M. HERNANDEZ-G
03051	M SPA 472	SPANISH-AMERICAN CIV	(GS,5,18)	3	1:40-2:55	TTH	LL 105	D. FOSTER
69530	M SPA 472	SPANISH-AMERICAN CIV	(GS,5)	3	10:40-11:55	MW	LL 104	D. FOSTER
08271	M SPA 472	SPANISH-AMERICAN CIV	(GS,5)	3	6:40PM 7:55	TTH	LL 273	D. FOSTER
32939	M SPA 473	SPANISH CIVILIZATION	(GS,5)	3	10:40-11:55	TTH	LL 109	M. CURRAN
44326	M SPA 473	SPANISH CIVILIZATION	(GS)	3	1:40-2:55	TTH	LL 147	A. SANCHEZ
20830	M SPA 474	MEXICAN CULTURE	(5)	3	12:15-1:30	MW	SS 236	R. SIEGEL
	M SPA 484	INTERNSHIP	(1,15)	1-12	4:40PM 5:30	M	LL 440	B. LAFFORD
78179	M SPA 486	MEXICAN AMER NOVEL	(5)	3	1:40-2:55	TTH	LL 249	D. FOSTER
	M SPA 492	HONORS DIRECTED STUDY	(1,14,19)	1-6	2:40-3:30	M	LL 440	D. FOSTER
	M SPA 493	HONORS THESIS	(1,14,19)	1-6	4:40PM 5:30	T	LL 440	D. FOSTER
18178	M SPA 494	ST-DISCOURSE ANALYSIS	(1,14,15)	3	3:40-6:30	W	LL 114	BALLON-AGUIRRE
	M SPA 499	II:SPANISH	(1,14,15)	1-3	3:40-4:30	W	LL 440	B. LAFFORD
99076	M SPA 545	CNCPTS LITERARY CRIT		3	6:40PM 9:30	W	NUR 8	URIOSTE-AZCORR

COLLEGE OF LIBERAL ARTS & SCIENCES

SCHED LINE	COURSE PFX NO.	COURSE TITLE	FOOTNOTE FLAGS	SEM HRS	MEETING TIME	DAYS	BLDG & ROOM	INSTRUCTOR
91837	M SPA 560	MEDIAVAL SPANISH LIT		3	3:40-6:30	W	LL 243	A. SANCHEZ
16956	M SPA 572	SPANISH AMER DRAMA		3	3:40-6:30	M	LL 43	E. VOLEK
85416	M SPA 577	REGNL SPAN AMER LIT		3	3:40-6:30	TH	LL 60	BALLON-AGUIRRE
	M SPA 580	PRACTICUM		3	2:40-3:30	W	LL 440	E. VOLEK
57294	M SPA 581	LATIN AMER POP CULT		3	3:40-6:30	T	LL 268	MARTINEZ-ASSAD
	M SPA 583	FIELD WORK		3	3:40-4:30	M	LL 440	E. VOLEK
	M SPA 584	INTERNSHIP	(1,15)	3	3:40-4:30	W	LL 440	E. VOLEK
	M SPA 590	RC:SPANISH	(1,14,15,24)	1-12	3:40-4:30	M	LL 440	E. VOLEK
	M SPA 591	S:TEACHING MTHDOLOGY		3	1:40-2:55	MW	LL 241	GARCIA FERNAND
	M SPA 592	RESEARCH	(1,15)	1-12	3:40-4:30	F	LL 440	E. VOLEK
	M SPA 595	CONT REGISTRATION	(1)	1	2:40-3:30	W	LL 440	E. VOLEK
85549	M SPA 598	ST-DISCOURSE ANALYSIS		3	3:40-6:30	W	LL 114	BALLON-AGUIRRE
73633	M SPA 598	ST:SPAN APPLIED LINGUISTICS		3	4:40PM 5:55	MW	LL 106	GARCIA FERNAND
71791	M SPA 598	ST:MDRN SPAN NOVEL		3	6:40PM 9:30	TH	LL 106	GARCIA-FERNAND
52417	M SPA 598	ST:CULTURE STUDIES		3	6:40PM 9:30	W	NUR 8	URIOSTE-AZCORR
66651	M SPA 598	ST:MEX-AM THOUGHT		3	6:40PM 9:30	T	NUR 8	M. SANCHEZ
80525	M SPA 598	ST:SOCIOL OF LIT MEX		3	3:40-6:30	W	LL 145	SEFCHOVICH
	M SPA 599	THESIS	(1,15)	1-12	2:40-3:30	M	LL 440	E. VOLEK
49047	M SPA 601	LAT AM FEM CULT PROD		3	6:40PM 9:30	M	LL 275	C. TOMPKINS
	M SPA 684	INTERNSHIP	(1,15,24)	1-3	3:40-4:30	TH	LL 440	E. VOLEK
	M SPA 690	READING AND CONF	(1,15)	1-12	2:40-3:30	M	LL 440	E. VOLEK
	M SPA 692	RESEARCH	(1,15)	1-12	3:40-4:30	W	LL 440	E. VOLEK
	M SPA 695	CONT REGISTRATION	(1,15)	1	2:40-3:30	TH	LL 440	E. VOLEK
	M SPA 784	INTERNSHIP		3	4:40PM 5:30	F	LL 440	E. VOLEK
	M SPA 790	READING AND CONF	(1,15)	1-6	2:40-3:30	W	LL 440	E. VOLEK
	M SPA 792	RESEARCH	(1,15)	1-12	2:40-3:30	M	LL 440	E. VOLEK
	M SPA 795	CONT REGISTRATION	(1,15)	1	2:40-3:30	M	LL 440	E. VOLEK
	M SPA 799	DISSERTATION	(1,15)	1-12	3:40-4:30	M	LL 440	E. VOLEK
THA-THAI (ASU MAIN CAMPUS)								
31259	M THA 102	ELEMENTARY THAI II	(5,13)	5	11:40-12:30	DAILY	NUR 375	P. SIRIPRAKOB
					11:40-12:30	W	LL 061	
53185	M THA 202	INTERMEDIATE THAI II	(GS,5,13,18)	5	12:40-1:30	DAILY	SS 304	P. SIRIPRAKOB
24105	M THA 394	ST:ADVANCED THAI II	(1,5,18)	1-4	1:40-2:30	MTWTH	LL 45	P. SIRIPRAKOB
	M THA 499	II:THAI	(1,14,15)	1-3	3:40-4:30	M	LL 420A	P. SIRIPRAKOB
VTN-VIETNAMESE (ASU MAIN CAMPUS)								
27672	M VTN 102	ELEMENTARY VIETNAMESE II	(5,18)	5	11:40-12:30	DAILY	LL 106	T. LE
97447	M VTN 202	INT VIETNAMESE II	(GS,5,18)	5	12:40-1:30	DAILY	LL 106	T. LE
32194	M VTN 394	ST:ADV VIETNAMESE II	(5,18)	3	9:40-10:30	W	LL 148	T. LE
	M VTN 499	INDIVIDUALIZED INSTRUCTION	(1,5,14)	3	N/A N/A	INT	INTRT INTRT	
					1:40-2:55	M	LL 440	T. LE
					2:40-2:55	W	LL 440	
SCHOOL OF LIFE SCIENCES OFFICE: LSE 221 PHONE: (480)965-3500								
BIO-BIOLOGY (ASU MAIN CAMPUS)								
▶ NOTE: THE COMMON FINAL EXAM FOR ALL SECTIONS OF M BIO 100 IS SCHEDULED FOR FRIDAY, MAY 6, 2005 FROM 2:40 TO 4:30 PM.								
88258	M BIO 100	THE LIVING WORLD	(GS,3,20)	4	10:40-11:30	MWF	MUR 101	A. LAWSON
					11:40-1:30	TH	LSC L1-74	D. PEARSON
								S. MEYER
57768	M BIO 100	THE LIVING WORLD	(GS,3,20)	4	12:40-1:30	MWF	MUR 101	A. LAWSON
					11:40-1:30	T	LSC L1-80	D. PEARSON
								S. MEYER
31267	M BIO 100	THE LIVING WORLD	(GS,3,20)	4	12:40-1:30	MWF	MUR 101	A. LAWSON
					1:40-3:30	W	LSC L1-80	D. PEARSON
								S. MEYER
74471	M BIO 100	THE LIVING WORLD	(GS,3,20)	4	10:40-11:30	MWF	MUR 101	A. LAWSON
					6:40PM 8:30	T	LSC L1-74	D. PEARSON
								S. MEYER
74567	M BIO 100	THE LIVING WORLD	(GS,3,20)	4	10:40-11:30	MWF	MUR 101	A. LAWSON
					7:40-9:30	TH	LSC L1-74	D. PEARSON
								S. MEYER
54596	M BIO 100	THE LIVING WORLD	(GS,3,20)	4	12:40-1:30	MWF	MUR 101	A. LAWSON
					9:40-11:30	T	LSC L1-80	D. PEARSON
								S. MEYER
42857	M BIO 100	THE LIVING WORLD	(GS,3,20)	4	10:40-11:30	MWF	MUR 101	A. LAWSON
					1:40-3:30	T	LSC L1-74	D. PEARSON
								S. MEYER
37325	M BIO 100	THE LIVING WORLD	(GS,3,20)	4	10:40-11:30	MWF	MUR 101	A. LAWSON
					1:40-3:30	TH	LSC L1-74	D. PEARSON
								S. MEYER
22329	M BIO 100	THE LIVING WORLD	(GS,3,20)	4	12:40-1:30	MWF	MUR 101	A. LAWSON

COLLEGE OF LIBERAL ARTS & SCIENCES

SCHED LINE	COURSE PFX NO.	COURSE TITLE	FOOTNOTE FLAGS	SEM HRS	MEETING TIME	DAYS	BLDG & ROOM	INSTRUCTOR
37870	M BIO 100	THE LIVING WORLD	(GS,3,20)	4	6:40PM 8:30 12:40—1:30 11:40—1:30	W MWF TH	LSC L1-80 MUR 101 LSC L1-80	D. PEARSON S. MEYER A. LAWSON D. PEARSON S. MEYER
45420	M BIO 100	THE LIVING WORLD	(GS,3,20)	4	10:40—11:30 3:40—5:30	MWF W	MUR 101 LSC L1-74	A. LAWSON D. PEARSON S. MEYER
33240	M BIO 100	THE LIVING WORLD	(GS,3,20)	4	12:40—1:30 10:40—12:30	MWF M	MUR 101 LSC L1-80	A. LAWSON S. MEYER D. PEARSON
45928	M BIO 100	THE LIVING WORLD	(GS,3,20)	4	12:40—1:30 8:40—10:30	MWF W	MUR 101 LSC L1-80	A. LAWSON D. PEARSON S. MEYER
04914	M BIO 100	THE LIVING WORLD	(GS,3,20)	4	10:40—11:30 1:40—3:30	MWF W	MUR 101 LSC L1-74	A. LAWSON D. PEARSON S. MEYER
37759	M BIO 100	THE LIVING WORLD	(GS,3,20)	4	10:40—11:30 9:40—11:30	MWF TH	MUR 101 LSC L1-74	A. LAWSON D. PEARSON S. MEYER
25647	M BIO 100	THE LIVING WORLD	(GS,3,20)	4	12:40—1:30 1:40—3:30	MWF M	MUR 101 LSC L1-80	A. LAWSON D. PEARSON S. MEYER
52147	M BIO 100	THE LIVING WORLD	(GS,3,20)	4	12:40—1:30 1:40—3:30	MWF T	MUR 101 LSC L1-80	A. LAWSON D. PEARSON S. MEYER
93573	M BIO 100	THE LIVING WORLD	(GS,3,20)	4	10:40—11:30 8:40—10:30	MWF W	MUR 101 LSC L1-74	A. LAWSON D. PEARSON S. MEYER
69309	M BIO 100	THE LIVING WORLD	(GS,3,20)	4	10:40—11:30 11:40—1:30	MWF T	MUR 101 LSC L1-74	A. LAWSON D. PEARSON S. MEYER
39257	M BIO 100	THE LIVING WORLD	(GS,3,20)	4	12:40—1:30 3:40—5:30	MWF M	MUR 101 LSC L1-80	A. LAWSON D. PEARSON S. MEYER
72055	M BIO 100	THE LIVING WORLD	(GS,3,20)	4	12:40—1:30 7:40—9:30	MWF T	MUR 101 LSC L1-80	A. LAWSON D. PEARSON S. MEYER
43067	M BIO 100	THE LIVING WORLD	(GS,3,20)	4	12:40—1:30 10:40—12:30	MWF W	MUR 101 LSC L1-80	A. LAWSON D. PEARSON S. MEYER
58639	M BIO 100	THE LIVING WORLD	(GS,3,20)	4	12:40—1:30 9:40—11:30	MWF TH	MUR 101 LSC L1-80	A. LAWSON D. PEARSON S. MEYER
21321	M BIO 100	THE LIVING WORLD	(GS,3,20)	4	12:40—1:30 3:40—5:30	MWF TH	MUR 101 LSC L1-80	A. LAWSON D. PEARSON S. MEYER
76861	M BIO 100	THE LIVING WORLD	(GS,3,20)	4	10:40—11:30 8:40—10:30	MWF M	MUR 101 LSC L1-74	A. LAWSON D. PEARSON S. MEYER
92142	M BIO 100	THE LIVING WORLD	(GS,3,20)	4	10:40—11:30 11:40—1:30	MWF M	MUR 101 LSC L1-74	A. LAWSON D. PEARSON S. MEYER
17406	M BIO 100	THE LIVING WORLD	(GS,3,20)	4	10:40—11:30 1:40—3:30	MWF M	MUR 101 LSC L1-74	A. LAWSON D. PEARSON S. MEYER
74397	M BIO 100	THE LIVING WORLD	(GS,3,20)	4	10:40—11:30 9:40—11:30	MWF T	MUR 101 LSC L1-74	A. LAWSON D. PEARSON S. MEYER
06702	M BIO 100	THE LIVING WORLD	(GS,3,20)	4	10:40—11:30 11:40—1:30	MWF W	MUR 101 LSC L1-74	A. LAWSON D. PEARSON S. MEYER
51595	M BIO 100	THE LIVING WORLD	(GS,3,20)	4	12:40—1:30 1:40—3:30	MWF TH	MUR 101 LSC L1-80	A. LAWSON D. PEARSON S. MEYER
16850	M BIO 187	GENERAL BIOLOGY I	(GS,5,13,20)	4	11:40—12:30 8:40—11:30	MWF W	MUR 101 LSE S14	S. FAETH STAFF
38279	M BIO 187	GENERAL BIOLOGY I	(GS,5,13,20)	4	11:40—12:30 8:40—11:30	MWF F	MUR 101 LSE S14	S. FAETH STAFF
90319	M BIO 187	GENERAL BIOLOGY I	(GS,5,13,20)	4	11:40—12:30 12:40—3:30	MWF F	MUR 101 LSC L1-02	S. FAETH STAFF
20131	M BIO 187	GENERAL BIOLOGY I	(GS,5,13,20)	4	11:40—12:30 8:40—11:30	MWF TH	MUR 101 LSE S14	S. FAETH STAFF
19339	M BIO 187	GENERAL BIOLOGY I	(GS,5,13,20)	4	11:40—12:30 8:40—11:30	MWF T	MUR 101 LSE S14	S. FAETH STAFF
09360	M BIO 187	GENERAL BIOLOGY I	(GS,5,13,20)	4	11:40—12:30 1:15—4:05	MWF T	MUR 101 LSE S14	S. FAETH STAFF
39458	M BIO 187	GENERAL BIOLOGY I	(GS,5,13,20)	4	11:40—12:30 8:40—11:30	MWF TH	MUR 101 LSC L1-02	S. FAETH STAFF
58796	M BIO 187	GENERAL BIOLOGY I	(GS,5,13,20)	4	11:40—12:30 1:15—4:05	MWF TH	MUR 101 LSC L1-02	S. FAETH STAFF

COLLEGE OF LIBERAL ARTS & SCIENCES

SCHED LINE	COURSE PFX NO.	COURSE TITLE	FOOTNOTE FLAGS	SEM HRS	MEETING TIME	DAYS	BLDG & ROOM	INSTRUCTOR
75961	M BIO 187	GENERAL BIOLOGY I	(GS,5,13,20)	4	11:40—12:30 8:40—11:30 12:15—1:30	MWF F TTH	MUR 101 LSC L1-02 MUR 101	S. FAETH STAFF M. MOORE
38822	M BIO 188	GENERAL BIOLOGY II	(GS,5,13,20)	4	4:40PM 7:30 12:15—1:30	TH TTH	LSC L1-52 MUR 101	STAFF M. MOORE
38482	M BIO 188	GENERAL BIOLOGY II	(GS,5,13,20)	4	12:15—1:30 8:40—11:30	TTH TTH	MUR 101 LSC L1-82	M. MOORE STAFF
44402	M BIO 188	GENERAL BIOLOGY II	(GS,5,13,20)	4	12:15—1:30 4:40PM 7:30	TTH W	MUR 101 LSC L1-82	M. MOORE STAFF
61322	M BIO 188	GENERAL BIOLOGY II	(GS,5,13,20)	4	12:15—1:30 8:40—11:30	TTH W	MUR 101 LSC L1-82	M. MOORE STAFF
03218	M BIO 188	GENERAL BIOLOGY II	(GS,5,13,20)	4	12:15—1:30 2:40—5:30	TTH TH	MUR 101 LSC L1-82	M. MOORE STAFF
57846	M BIO 188	GENERAL BIOLOGY II	(GS,5,13,20)	4	12:15—1:30 8:40—11:30	TTH TH	MUR 101 LSC L1-52	M. MOORE STAFF
62564	M BIO 188	GENERAL BIOLOGY II	(GS,5,13,20)	4	12:15—1:30 12:40—3:30	TTH W	MUR 101 LSC L1-82	M. MOORE STAFF
60587	M BIO 188	GENERAL BIOLOGY II	(GS,5,13,20)	4	12:15—1:30 2:40—5:30	TTH T	MUR 101 LSC L1-82	M. MOORE STAFF
37661	M BIO 188	GENERAL BIOLOGY II	(GS,5,13,20)	4	12:15—1:30 8:40—11:30	TTH T	MUR 101 LSC L1-52	M. MOORE STAFF
23308	M BIO 188	GENERAL BIOLOGY II	(GS,5,13,20)	4	12:15—1:30 8:40—11:30	TTH W	MUR 101 LSC L1-52	M. MOORE STAFF
54601	M BIO 188	GENERAL BIOLOGY II	(GS,5,13,20)	4	12:15—1:30 8:40—11:30	TTH T	MUR 101 LSC L1-82	M. MOORE STAFF
29939	M BIO 188	GENERAL BIOLOGY II	(GS,5,13,20)	4	12:15—1:30 1:40—4:30	TTH TH	MUR 101 LSC L1-52	M. MOORE STAFF
88793	M BIO 201	HUMAN ANAT/PHYSIOL I	(GS,3,13,20)	4	9:15—10:30 8:40—11:30	TTH W	LSA 191 LSC L1-26	STAFF
25881	M BIO 201	HUMAN ANAT/PHYSIOL I	(GS,3,13,20)	4	9:15—10:30 6:40PM 9:30	TTH T	LSA 191 LSC L1-26	STAFF
05044	M BIO 201	HUMAN ANAT/PHYSIOL I	(GS,3,13,20)	4	9:15—10:30 12:40—3:30	TTH T	LSA 191 LSC L1-26	STAFF
99965	M BIO 201	HUMAN ANAT/PHYSIOL I	(GS,3,13,20)	4	9:15—10:30 11:40—2:30	TTH W	LSA 191 LSC L1-26	STAFF
42760	M BIO 201	HUMAN ANAT/PHYSIOL I	(GS,3,13,20)	4	9:15—10:30 2:40—5:30	TTH W	LSA 191 LSC L1-26	STAFF
80307	M BIO 201	HUMAN ANAT/PHYSIOL I	(GS,3,13,20)	4	9:15—10:30 6:40PM 9:30	TTH TH	LSA 191 LSC L1-26	STAFF
75481	M BIO 201	HUMAN ANAT/PHYSIOL I	(GS,3,13,20)	4	9:15—10:30 3:40—6:30	TTH T	LSA 191 LSC L1-26	STAFF
62315	M BIO 201	HUMAN ANAT/PHYSIOL I	(GS,3,13,20)	4	9:15—10:30 3:40—6:30	TTH TH	LSA 191 LSC L1-26	STAFF
58444	M BIO 201	HUMAN ANAT/PHYSIOL I	(GS,3,13,20)	4	9:15—10:30 6:40PM 9:30	TTH W	LSA 191 LSC L1-26	STAFF
57009	M BIO 201	HUMAN ANAT/PHYSIOL I	(GS,3,13,20)	4	9:15—10:30 11:40—2:30	TTH M	LSA 191 LSC L1-26	STAFF
71236	M BIO 201	HUMAN ANAT/PHYSIOL I	(GS,3,13,20)	4	9:15—10:30 8:40—11:30	TTH M	LSA 191 LSC L1-26	STAFF
74213	M BIO 201	HUMAN ANAT/PHYSIOL I	(GS,3,13,20)	4	9:15—10:30 12:40—3:30	TTH TH	LSA 191 LSC L1-26	STAFF
95782	M BIO 202	HUMAN ANAT/PHYS II	(3,5,13,20)	4	10:40—11:30 11:40—2:30	MWF W	NEEB 105 LSC L1-34	P. DEVICHE D. CHANDLER
82858	M BIO 202	HUMAN ANAT/PHYS II	(3,5,13,20)	4	10:40—11:30 12:40—3:30	MWF T	NEEB 105 LSC L1-34	P. DEVICHE D. CHANDLER
82534	M BIO 202	HUMAN ANAT/PHYS II	(3,5,13,20)	4	10:40—11:30 6:40PM 9:30	MWF T	NEEB 105 LSC L1-34	P. DEVICHE D. CHANDLER
08187	M BIO 202	HUMAN ANAT/PHYS II	(3,5,13,20)	4	10:40—11:30 9:40—12:30	MWF TH	NEEB 105 LSC L1-34	P. DEVICHE D. CHANDLER
76183	M BIO 202	HUMAN ANAT/PHYS II	(3,5,13,20)	4	10:40—11:30 6:40PM 9:30	MWF W	NEEB 105 LSC L1-34	P. DEVICHE D. CHANDLER
98156	M BIO 202	HUMAN ANAT/PHYS II	(3,5,13,20)	4	10:40—11:30 6:40PM 9:30	MWF TH	NEEB 105 LSC L1-34	P. DEVICHE D. CHANDLER
25078	M BIO 202	HUMAN ANAT/PHYS II	(3,5,13,20)	4	10:40—11:30 3:40—6:30	MWF M	NEEB 105 LSC L1-34	P. DEVICHE D. CHANDLER
53467	M BIO 202	HUMAN ANAT/PHYS II	(3,5,13,20)	4	10:40—11:30 3:40—6:30	MWF T	NEEB 105 LSC L1-34	P. DEVICHE D. CHANDLER
20918	M BIO 202	HUMAN ANAT/PHYS II	(3,5,13,20)	4	10:40—11:30 9:40—12:30	MWF T	NEEB 105 LSC L1-34	P. DEVICHE D. CHANDLER
99494	M BIO 202	HUMAN ANAT/PHYS II	(3,5,13,20)	4	10:40—11:30 2:40—5:30	MWF W	NEEB 105 LSC L1-34	P. DEVICHE D. CHANDLER
M BIO 294		ST:MARC SEMINAR		1	3:15—4:30	M	PSY B145	E. CASTANEDA
M BIO 294		ST:QUANT/REASONING SKILLS-LIFE SCI		3	12:15—1:30	TTH	LSE B04	M. ROSENBERG
M BIO 294		ST:SOLUR APPRENTICE	(24)	3	3:15—4:30	M	COOR 120	P. THORN
M BIO 310		SPEC PROBLEMS & TECH	(1,14,15,24)	1-3	4:40PM 5:30	M	LSC 226	STAFF
M BIO 314		RESRCH COLLOQUIUM BIO & SOC I	(GS,4,5)	2	3:15—5:05	T	LSC 488	STAFF
31895	M BIO 316	HISTORY OF BIOLOGY	(GS)	3	1:40—2:55	MW	SCOB 228	J. MAIENSCHIN M. LAUBICHLER

COLLEGE OF LIBERAL ARTS & SCIENCES

SCHED LINE	COURSE PFX NO.	COURSE TITLE	FOOTNOTE FLAGS	SEM HRS	MEETING TIME	DAYS	BLDG & ROOM	INSTRUCTOR
56998	M BIO 320	FUNDMNTLS OF ECOLOGY	(5,8)	3	1:40-2:55	TTH	LSE 104	T. DAY
20850	M BIO 340	GENERAL GENETICS	(19)	4	12:40-1:30	MTWF	LSE 104	A. KINZIG
74490	M BIO 340	GENERAL GENETICS	(5,6,20)	4	12:40-1:30	MTWF	LSE 104	E. GOLDSTEIN
49439	M BIO 344	ORIGINS, EVOLUTION & CREATION	(18)	3	3:15-6:00	W	LSE 119	E. GOLDSTEIN
07973	M BIO 345	ORGANIC EVOLUTION	(5,26)	3	1:40-2:55	MW	LSE 104	J. LYNCH
76818	M BIO 352	DEVEL ANAT LAB	(5,8,13)	2	8:40-11:30	TTH	LSC 152	S. KUMAR
43498	M BIO 353	CELL BIOLOGY	(5)	3	9:15-10:30	TTH	SCOB 252	T. DOWLING
30235	M BIO 360	ANIMAL PHYSIOLOGY	(5,18)	3	1:40-2:30	MWF	LSE 106	J. RAWLS
85405	M BIO 361	ANIMAL PHYSIOLOGY LAB	(5,6,13)	2	2:40-6:30	W	LSC L1-10	D. CAPCO
48065	M BIO 361	ANIMAL PHYSIOLOGY LAB	(5,6,13)	2	2:40-3:30	M	LSC L1-10	J. HARRISON
15135	M BIO 361	ANIMAL PHYSIOLOGY LAB	(5,6,13)	2	8:40-12:30	TH	LSC L1-10	J. HARRISON
51300	M BIO 361	ANIMAL PHYSIOLOGY LAB	(5,6,13)	2	11:40-12:30	M	LSC L1-10	J. HARRISON
70987	M BIO 370	VERTEBRATE ZOOLOGY	(5,13,20)	4	10:40-11:30	W	LSC L1-10	J. HARRISON
13201	M BIO 370	VERTEBRATE ZOOLOGY	(5,13,20)	4	9:15-10:30	TTH	LSA 119	M. FOUQUETTE
	M BIO 370	VERTEBRATE ZOOLOGY	(5,13,20)	4	1:40-4:30	T	LSC 152	M. FOUQUETTE
	M BIO 370	VERTEBRATE ZOOLOGY	(5,13,20)	4	9:15-10:30	TTH	LSA 119	M. FOUQUETTE
	M BIO 390	MEDICAL/DENTAL FIELD PLACEMNT		3	4:00-5:30	T	LSE 104	M. PROCTOR
	M BIO 390	MEDICAL/DENTAL FIELD PLACEMNT		3	4:00-5:30	T	LSE 104	M. PROCTOR
	M BIO 390	MEDICAL/DENTAL FIELD PLACEMNT		3	4:00-5:30	T	LSE 104	M. PROCTOR
	M BIO 390	MEDICAL/DENTAL FIELD PLACEMNT		3	4:00-5:30	T	LSE 104	M. PROCTOR
	M BIO 390	MEDICAL/DENTAL FIELD PLACEMNT		3	4:00-5:30	T	LSE 104	M. PROCTOR
61973	M BIO 394	ST:BIOETHICS	(18)	3	10:40-11:55	TTH	LSE 106	J. ROBERT
47393	M BIO 394	ST:THEMES-AMERICAN CONSERVATION	(19)	3	3:15-6:00	M	LSE 204	B. MINTEER
01697	M BIO 394	ST:SOLUR RESEARCHER	(24)	3	3:15-4:30	M	COOR 120	P. THORN
79249	M BIO 394	ST:HIS OF BIO LAB		3	3:00-6:00	TH	LSC 140	M. LAUBICHLER
	M BIO 394	ST:INTRO COMPUTATNL MOLECULAR BIO		3	1:40-2:55	MW	LSE 236	W. JECIOWSKI
	M BIO 394	ST:TAKING SCIENCE TO PUBLIC	(1,19)	3	3:15-6:00	M	IRISH 116	A. CZYGRINOW
	M BIO 410	TECH WILDLIFE CONSERV	(GS,4,5,13)	3	11:40-12:30	F	LSA 175	J. HATHAWAY
	M BIO 410	TECH WILDLIFE CONSERV	(GS,4,5,13)	3	12:40-6:30	F	LSA 175	D. BROWN
85429	M BIO 412	ADV CONSERV BIO II	(5)	3	12:15-1:30	TTH	LSA 119	D. BROWN
	M BIO 414	RSRCH COLLOQUIUM BIO/ SOCIETY II	(GS,4,5)	1	4:15-5:05	T	LSC 488	A. SMITH
35949	M BIO 416	PROFESSIONAL VALUES/SCIENCE	(GS,18)	3	3:15-5:00	TH	LSA 119	J. MAIENSCHIEIN
32856	M BIO 426	LIMNOLOGY	(GS)	4	10:40-11:55	TTH	LSA 165	STAFF
78539	M BIO 450	ADV DEVLPMTL BIOLOGY	(5)	3	12:40-3:30	TH	LSA 165	STAFF
	M BIO 450	ADV DEVLPMTL BIOLOGY	(5)	3	12:15-1:30	TTH	LSA 109	J. RAWLS
90023	M BIO 464	PHOTOBIOLOGY	(5)	3	9:40-10:30	MWF	LSE 204	WILSON-RAWLS
79151	M BIO 471	ORNITHOLOGY	(13)	3	12:40-1:30	TTH	LSA L1-11	L. TOWILL
	M BIO 471	ORNITHOLOGY	(13)	3	7:40-10:30	T	LSC 488	G. WALSBERG
21286	M BIO 474	HERPETOLOGY	(5,13)	4	7:40-8:55	TTH	LSA 109	M. FOUQUETTE
	M BIO 474	HERPETOLOGY	(5,13)	4	1:40-4:30	W	LSC 152	M. FOUQUETTE
51042	M BIO 480	METH TCHNG BIOLOGY	(5)	3	5:40PM 7:00	TTH	LSC L1-80	A. LAWSON
	M BIO 484	INTERNSHIP	(14,15)	1-12	4:40PM 5:30	TH	LSC 226	STAFF
	M BIO 490	SURGICAL FIELD PLACEMENT		3	4:00-5:30	T	LSE 104	M. PROCTOR
	M BIO 490	SURGICAL FIELD PLACEMENT		3	4:00-5:30	T	LSE 104	M. PROCTOR
	M BIO 490	SURGICAL FIELD PLACEMENT		3	4:00-5:30	T	LSE 104	M. PROCTOR
	M BIO 492	HONORS DIRECTED STUDY	(1,15,19)	1-6	4:40PM 5:55	MW	LSC 226	STAFF
	M BIO 493	HONORS THESIS	(1,15,19)	1-6	2:40-3:30	M	LSC 226	STAFF
48595	M BIO 494	SPECIAL TOPICS		3	3:15-5:15	TTH	LSC 226	STAFF
86494	M BIO 494	ST:INTRO CAREER IN VETERINARY MED		2	3:40-4:30	W	LSE 250	D. DENARDO
	M BIO 494	ST:SOLUR FELLOW	(24)	1-3	3:15-4:30	M	COOR 120	P. THORN
13548	M BIO 494	ST:ENDOCRINE JOURNAL CLUB	(25 ITFS)	1	1:40-2:30	TH	BAC 318	P. DEVICHE
	M BIO 494	ST:ADV STUDY PRCTM	(1,15)	2	2:00-3:00	F	LSC 226	STAFF
85488	M BIO 494	ST:CURRENT TRENDS-BEHAVIORAL ECOLOGY	(1)	3	1:40-2:55	TTH	LSE 250	K. MCGRAW
	M BIO 494	ST:ENVIRON ETHICS & POLICY	(1)	3	3:00-5:00	TH	LSE 250	B. MINTEER
	M BIO 495	UNDERGRAD THESIS	(1,5)	3	3:40-4:30	M	LSC 226	STAFF

COLLEGE OF LIBERAL ARTS & SCIENCES

SCHED LINE	COURSE PFX NO.	COURSE TITLE	FOOTNOTE FLAGS	SEM HRS	MEETING TIME	DAYS	BLDG & ROOM	INSTRUCTOR
99809	M BIO 498	PS:IMMUNOPHILOSOPHY	(5,18)	3	3:15-4:30	TTH	LSA 109	S. HOFFMAN
	M BIO 498	PS:RESEARCH TECH		1	3:15-4:30	M	PSY B145	J. FEWELL
	M BIO 499	INDIVIDUALIZED INSTRUCTION	(14,15)	1-3	5:40PM 6:30	W	LSC 226	STAFF
40606	M BIO 508	SCI DATA PRESENTATION	(13)	2	1:40-2:55	TTH	LSE 244	C. KAZILEK
69864	M BIO 545	POP EVOL GENETICS		3	1:40-2:55	TTH	LSA L1-94	B. VERRELLI
15271	M BIO 550	ADV CELL BIOLOGY	(5)	3	12:15-1:30	TTH	LSE 250	R. TRELEASE
	M BIO 584	INTERNSHIP		1-12	4:40PM 5:30	F	LSC 226	R. ROBERSON
	M BIO 590	READING AND CONF	(15)	1-6	3:40-4:30	T	LSC 226	STAFF
55400	M BIO 591	S:COMMUNICATION & SIGNALS		1-2	9:15-10:30	TH	ARCH 128	R. RUTOWSKI
	M BIO 591	S:IGERT SEMINAR		1	4:15-5:05	TH	CPCOM 120	J. HE
60277	M BIO 591	S:ENVIRON ETHICS & POLICY GOALS		1-3	3:00-5:00	TH	LSE 250	B. MINTEER
	M BIO 591	S:URBAN ECOLOGY		2	1:00-3:00	T	LSC 488	N. GRIMM
27823	M BIO 591	SEMINAR		1	1:00-3:00	T	PS H151	STAFF
44577	M BIO 591	SEMINAR		1-2	1:00-2:00	M	BAC L1-11	STAFF
73647	M BIO 591	S:ENDOCRINE JOURNAL CLUB		1	1:40-2:30	TH	LSA 318	M. ORCHINIK
78092	M BIO 591	S:GENES,STEM CELLS & JUSTICE		2-3	3:00-5:00	T	LSA L1-94	J. MCGREGOR
	M BIO 591	S:CALC FOR BIOLOGISTS		3	11:40-12:55	MW	LSA 109	J. ROBERT
	M BIO 591	S:BIOTECH/PBLCL HLTH DEV CNTRIES		1	11:40-12:30	T	LSE 204	T. NEWMAN
	M BIO 591	S:SOLS SEMINAR		1	2:00-3:00	F	LSE 104	STAFF
	M BIO 591	S:CELL/DEV BIO OF FERTILIZATION		1	12:30-1:30	M	PSY B143	D. CAPCO
42688	M BIO 591	S:ECOLOGY,ECON, & THE ENVIRONMENT		3	10:40-11:55	TTH	AG 113	J. ANDERIES
	M BIO 592	RESEARCH	(14,15)	1-8	6:30PM 8:30	T	LSC 226	STAFF
	M BIO 593	APPLIED PROJECTS	(1,15)	1-12	1:40-2:30	M	LSC 226	STAFF
	M BIO 595	CONT REGISTRATION		1	4:40PM 5:30	F	LSC 226	STAFF
85577	M BIO 598	ST:SCI/TECH/PUBLIC AFFAIRS	(1)	3	7:40-10:30	W	ADM A202	D. SAREWITZ
	M BIO 599	THESIS	(15)	1-8	3:40-4:30	F	LSC 226	M. CROW
	M BIO 790	READING & CONFERENCE	(14,15)	1-8	11:40-12:30	T	LSC 226	STAFF
	M BIO 792	RESEARCH	(15)	1-12	2:40-3:30	F	LSC 226	STAFF
	M BIO 795	CONT REGISTRATION		1	4:40PM 5:30	F	LSC 226	STAFF
	M BIO 799	DISSERTATION		1-12	2:40-3:30	W	LSC 226	STAFF

CLS-CLINICAL LAB SCIENCES (ASU MAIN CAMPUS)

M CLS 310	PRINCIPLES CLINICAL CHEMISTRY I	(1,5,13,14)	6	8:40-11:30	TTH	LSE B52	M. LEFEVRE
	PRINCIPLES CLINICAL CHEMISTRY I	(1,5,13,14)	6	12:40-4:30	THF	LSE B63	C. DOWNS
	PRINCIPLES CLINICAL CHEMISTRY I	(1,5,13,14)	6	8:40-11:30	TTH	LSE B52	M. LEFEVRE
	PRINCIPLES CLINICAL CHEMISTRY I	(1,5,13,14)	6	12:40-4:30	TW	LSE B63	C. DOWNS
	PRIN OF CLINICAL MICROBIOLOGY I	(1,5,13,14)	6	8:40-11:30	WF	LSE B52	L. ROBERTS
	PRIN OF CLINICAL MICROBIOLOGY I	(1,5,13,14)	6	12:40-4:30	THF	LSE B65	L. ROBERTS
	PRIN OF CLINICAL MICROBIOLOGY I	(1,5,13,14)	6	8:40-11:30	WF	LSE B52	L. ROBERTS
	PRIN OF CLINICAL MICROBIOLOGY I	(1,5,13,14)	6	12:40-4:30	TW	LSE B65	L. ROBERTS
M CLS 411	ADV APPLICATIONS OF CLINICAL CHEMISTRY	(1,14,16,17)	4	8:00-4:30	DAILY	LSE B61E	M. LEFEVRE
M CLS 421	ADV APPLICATIONS OF CLINICAL CHEMISTRY	(1,14,16,17)	4	8:00-4:30	DAILY	LSE B60	C. DOWNS
M CLS 431	ADV APPLICATIONS OF CLINICAL HEMATOLOGY	(1,14,16,17)	4	8:00-4:30	DAILY	LSE B61C	L. ROBERTS
M CLS 441	ADV APPL OF CLIN IMMUNLGY/IMUNOHMTLGY	(1,14,16,17)	3	8:00-4:30	DAILY	LSE B61E	D. MASS
M CLS 450	PRIN CLINICAL LAB ADMINISTRATION	(1,14,16,17)	2	7:00-9:00	M	LSE B61C	C. DOWNS
M CLS 460	PRIN CLINICAL LAB EDUCATION	(1,14,16,17)	1	7:00-8:00	F	LSE B58	D. MASS

HPS-HIST & PHILOSOPHY OF SCI. (ASU MAIN CAMPUS)

87197	M HPS 311	ORIGINS, EVOLUTION & CREATION	(18)	3	3:15-6:00	W	LSA 119	J. LYNCH
23902	M HPS 314	PHILOSOPHY OF SCIENCE	(GS)	3	1:40-2:55	TTH	PS A118	STAFF
09132	M HPS 323	HISTORY OF SCIENCE	(GS)	3	12:15-1:30	TTH	LSE 106	T. MARTIN
81435	M HPS 325	CHINESE SCIENCE & MEDICINE	(GS)	3	1:40-2:55	TTH	EDB 212	H. HILLMAN
98197	M HPS 330	HIST OF BIO: CONFLICTS & CONTROVE	(GS)	3	1:40-2:55	MW	SCOB 228	M. LAUBICHLER
65093	M HPS 394	ST:TAKING SCI TO PUBLIC		3	3:15-6:00	M	IRISH 116	J. HATHAWAY
	M HPS 394	ST:STAGING-ILLNESS	(19)	3	6:00PM 7:15	TTH	MB 119	G. HONEGGER
54524	M HPS 394	ST:THEMES-AMERICAN CONSERVATION	(19)	3	3:15-6:00	M	LSE 204	B. MINTEER

COLLEGE OF LIBERAL ARTS & SCIENCES

SCHED LINE	COURSE PFX NO.	COURSE TITLE	FOOTNOTE FLAGS	SEM HRS	MEETING TIME	DAYS	BLDG & ROOM	INSTRUCTOR
78783	M HPS 410	PROFESSIONAL VALUES/SCIENCE	(GS,18)	3	3:15—5:00	TH	LSA 119	E. DAVIDSON
	M HPS 492	HONORS DIRECTED STUDY	(14,15,19)	1-6	2:40—3:30	M	PS A521	STAFF
70316	M HPS 493	HONORS THESIS	(14,15,19)	1-6	3:40—4:30	M	PS A521	STAFF
	M HPS 498	PS:IMMUNOPHILOSOPHY	(5,18)	3	3:15—4:30	TTH	LSA 109	S. HOFFMAN
	M HPS 499	INDIVIDUALIZED INSTRUCTION	(1,14,15)	1-3	3:15—4:30	TTH	PS A521	STAFF

MBB-MOLEC BIO SCI/BIO TECH (ASU MAIN CAMPUS)

65069	M MBB 247	BIOTECHNOLOGY	(5,6)	3	10:40—11:55	MW	SCOB 252	T. MOR L. JOSHI H. MASON
52053	M MBB 248	BIOTECHNOLOGY LAB	(5,6,13)	1	8:40—11:30	T	LSE B42	T. MOR L. JOSHI H. MASON
28946	M MBB 248	BIOTECHNOLOGY LAB	(5,6,13)	1	1:40—4:30	T	LSE B42	T. MOR L. JOSHI H. MASON
70260	M MBB 248	BIOTECHNOLOGY LAB	(5,6,13)	1	6:40PM 9:30	T	LSE B42	T. MOR L. JOSHI H. MASON
72790	M MBB 248	BIOTECHNOLOGY LAB	(5,6,13)	1	1:40—4:30	W	LSE B42	T. MOR L. JOSHI H. MASON
33374	M MBB 248	BIOTECHNOLOGY LAB		1	1:40—2:30	TH	LSE B42	STAFF
65335	M MBB 248	BIOTECHNOLOGY LAB		1	6:40PM 9:30	W	LSE B42	STAFF
48573	M MBB 350	APPLIED GENETICS	(5,13)	4	8:40—9:30 9:40—12:30 9:45—12:30	WF WF WF	LSA 109 LSE S79 LSE 244	D. RHOADS
88205	M MBB 445	TECH IN BIOTECH		2	12:40—1:30	MW	LSA 119	V. STOUT K. KIBLER S. NEWFELD
53090	M MBB 446	TECH MOLECULAR BIO/GENETICS LAB	(1,6)	2	1:40—4:30	MW	LSE B14	V. STOUT K. KIBLER S. NEWFELD
	M MBB 484	INTERNSHIP CAPSTONE:ISSUES IN BIOTECHNOLOGY	(15) (GS,1,15)	3-6	3:40—4:30	M	LSE 218	STAFF
	M MBB 490	HONORS DIRECTED STUDY	(14,15,19)	1-6	3:40—4:30	M	LSE 218	STAFF
	M MBB 493	HONORS THESIS	(14,15,19)	1-6	3:40—4:30	M	LSE 218	STAFF
	M MBB 494	ST-INSTRUMENTATION FOR MOLECULAR BIO		3	12:15—3:30	TTH	LSE 538	S. BINGHAM
	M MBB 499	INDIVIDUALIZED INSTRUCTION		1-3	4:40PM 5:30	M	LSC 226	STAFF
	M MBB 499	INDIVIDUALIZED INSTRUCTION	(14,15)	1-3	3:40—4:30	M	LSE 218	STAFF
	M MBB 594	CONF AND WORKSHOP		3	9:00PM 10:00	F	LSE 229	STAFF

MCB-MOLECULAR & CELLULAR BIO (ASU MAIN CAMPUS)

	M MCB 500	RM:BIOPHOTOGRAPHY		1	3:40—5:00	TH	ART 246	V. STOUT
	M MCB 500	RM:LAB ROTATION	(1,15)	2	3:40—4:30	MW	LSE 229	V. STOUT
	M MCB 500	RM:BIODETERMINATION OF OUTER MEMBRANE PROTEIN	(1)	2	1:40—3:30	TH	LSE 505	R. MISRA
87676	M MCB 500	RM:VIROLOGY RESEARCH	(1,15)	2	3:40—5:30	W	LSE B52	B. JACOBS
15131	M MCB 501	MOLECULAR/CELLULAR BIO COLLOQUIUM		1	4:40PM 5:30	M	LSE B04	V. STOUT R. MISRA
53596	M MCB 555	ADV MOLECULAR & CELLULAR BIO I		3	11:40—12:30	MWF	PEBE 211	J. TOUCHMAN D. CHANDLER R. ROBERSON
	M MCB 556	ADV MOLECULAR/CELLULAR BIO II		3	11:40—12:30	MWF	LSE 204	R. MISRA B. JACOBS W. FRASCH
80487	M MCB 576	FUNCTIONAL GENOMICS		2	10:40—11:30	MF	LSA 109	J. RAWLS W. VERMAAS J. TOUCHMAN
62511	M MCB 590	READING & CONFERENCE		1-12	3:40—4:30	TTH	LSE 229	STAFF
14526	M MCB 591	S:ADV BACTERIAL STUDIES		1	4:40PM 5:30	T	WHALL 167	R. MISRA V. STOUT
	M MCB 591	S:BIOPHOTONICS		1	4:00—5:00	TH	PS H153	N. WOODBURY
92873	M MCB 591	S:MOLECULAR VIROLOGY		1	11:40—12:30	TH	LSA L1-11	B. JACOBS
	M MCB 591	S:ADV BACTERIAL STUDIES		1	4:40PM 5:30	T	LSA 109	V. STOUT R. MISRA
	M MCB 591	S:SOLS SEMINAR		1	2:00—3:00	F	LSE 104	STAFF
52533	M MCB 591	SEMINAR		1	1:00—3:00	T	PS H151	STAFF
	M MCB 592	RESEARCH	(15)	1-12	4:40PM 5:30	F	LSE 229	V. STOUT
	M MCB 595	CONT REGISTRATION		1	7:40—8:30	F	LSE 229	STAFF

COLLEGE OF LIBERAL ARTS & SCIENCES

SCHED LINE	COURSE PFX NO.	COURSE TITLE	FOOTNOTE FLAGS	SEM HRS	MEETING TIME	DAYS	BLDG & ROOM	INSTRUCTOR
36887	M MCB 598	ST:ADV CELL BIO	(5)	3	12:15—1:30	TTH	LSE 250	R. TRELEASE R. ROBERSON
76795	M MCB 598	ST:GENERAL VIROLOGY	(5)	3	12:15—1:30	TTH	PS F101	B. HOGUE
52361	M MCB 598	ST:CELL BIO APPLICAT		3	9:15—10:30	TTH	SCOB 252	D. CAPCO
					4:00—5:00	TH	LSE B49	
95600	M MCB 598	ST:MEDICAL IMMUNOLOGY		3	12:15—1:30	TTH	SCOB 201	Y. CHANG
	M MCB 599	THESIS	(15)	1-12	4:40PM 5:30	F	LSE 229	STAFF
	M MCB 700	RM:LAB ROTATION	(1,15)	2	3:40—4:30	MW	LSE 229	V. STOUT
85005	M MCB 701	MOLECULAR/CELLULAR BIO COLLOQUIUM		1	4:40PM 5:30	M	LSE B04	V. STOUT R. MISRA
	M MCB 792	RESEARCH	(15)	1-12	4:40PM 5:30	F	LSE 229	STAFF
	M MCB 799	DISSERTATION	(15)	1-12	4:40PM 5:30	F	LSE 229	STAFF

MIC-MICROBIOLOGY (ASU MAIN CAMPUS)

13675	M MIC 191	FYS:EMERGING DISEASES		1	12:40—1:30	W	LL 268	W. BURKE
36986	M MIC 205	MICROBIOLOGY	(GS,3,18)	3	11:40—12:30	MWF	LSE 104	W. BURKE
35421	M MIC 206	MICROBIOLOGY LAB	(GS,5,13)	1	6:40PM 8:10	MW	LSE B34	E. HENNINGSEN
64136	M MIC 206	MICROBIOLOGY LAB	(GS,5,13)	1	10:40—12:10	TTH	LSE B38	E. HENNINGSEN
02726	M MIC 206	MICROBIOLOGY LAB	(GS,5,13)	1	12:40—2:10	MW	LSE B38	E. HENNINGSEN
89280	M MIC 206	MICROBIOLOGY LAB	(GS,13)	1	2:40—4:10	MW	LSE B38	E. HENNINGSEN
54555	M MIC 206	MICROBIOLOGY LAB	(GS,5,13)	1	7:40—9:10	TTH	LSE B34	E. HENNINGSEN
12977	M MIC 206	MICROBIOLOGY LAB	(GS,5,13)	1	1:40—3:10	TTH	LSE B34	E. HENNINGSEN
96219	M MIC 206	MICROBIOLOGY LAB	(GS,5,13)	1	11:40—1:10	TTH	LSE B34	E. HENNINGSEN
00470	M MIC 206	MICROBIOLOGY LAB	(GS,5,13)	1	8:40—10:10	MW	LSE B34	E. HENNINGSEN
91428	M MIC 206	MICROBIOLOGY LAB	(GS,5,13)	1	12:40—2:10	MW	LSE B34	E. HENNINGSEN
05212	M MIC 206	MICROBIOLOGY LAB	(GS,13)	1	9:40—11:10	TTH	LSE B34	E. HENNINGSEN
61657	M MIC 206	MICROBIOLOGY LAB	(GS,5,13)	1	8:40—10:10	TTH	LSE B38	E. HENNINGSEN
60730	M MIC 206	MICROBIOLOGY LAB	(GS,5,13)	1	2:40—4:10	MW	LSE B34	E. HENNINGSEN
99602	M MIC 206	MICROBIOLOGY LAB	(GS,5,13)	1	8:40—10:10	MW	LSE B38	E. HENNINGSEN
03210	M MIC 220	BIO/MICROORGANISMS	(5,18)	3	11:40—12:30	MWF	AED 60	J. SCHMIDT
52568	M MIC 360	BACTERIAL PHYSIOLOGY	(5)	3	10:40—11:30	MWF	COOR 184	V. STOUT
44647	M MIC 394	ST:BIOLGY OF AIDS	(3)	3	9:15—10:30	TTH	PCPOM 227	W. BURKE
22304	M MIC 394	ST:HIV DISEASE & AIDS IN AMERICA		3	11:40—12:30	MWF	SCOB 210	B. JACOBS G. SHRADER
19853	M MIC 394	ST:MEDICAL IMMUNOLOGY		3	12:15—1:30	TTH	SCOB 201	Y. CHANG
53328	M MIC 401	RESEARCH PAPER	(GS,5,15)	1	3:40—4:30	TH	LSE B52	STAFF
02059	M MIC 442	BACTERIAL GENETICS LAB		1	9:40—10:30	TTH	LSE B14	V. STOUT
73378	M MIC 445	TECH MOL BIO	(1,6)	2	12:40—1:30	MW	LSA 119	V. STOUT
	M MIC 446	TECH MOL BIOL LAB		2	1:40—4:30	MW	LSE B14	V. STOUT
	M MIC 461	GEOMICROBIOLOGY		3	1:40—2:55	MW	PS F208	STAFF
	M MIC 484	INTERNSHIP	(1)	1-12	3:40—4:30	M	LSE 229	STAFF
04402	M MIC 485	GENERAL VIROLOGY	(5)	3	12:15—1:30	TTH	PS F101	B. HOGUE
	M MIC 492	HONORS DIRECTED STUDY	(14,15,19)	1-6	3:40—4:30	M	LSE 229	STAFF
	M MIC 493	HONORS THESIS	(14,15,18,19)	1-6	3:40—4:30	M	LSE 229	STAFF
01509	M MIC 494	ST:MICROBIAL ECOLOGY UNDERGRADUATE	(14,15)	3	1:40—2:55	TTH	LSE B04	J. SCHMIDT
	M MIC 495	RESEARCH		1-4	3:40—4:30	M	LSE 229	STAFF
	M MIC 499	INDIVIDUALIZED INSTRUCTION	(1,14)	1-3	3:40—4:30	M	LSE 229	STAFF
	M MIC 500	RM:IMMUNOL RES	(1,15)	1-3	4:40PM 5:30	W	LL 273	Y. CHANG
	M MIC 500	RM:BIOPHOTOGRAPHY		1	2:00—3:30	M	NUR 375	V. STOUT
	M MIC 500	RM:RNA VIRUSES	(1,15)	2	3:40—5:30	T	LSA 119	B. HOGUE
	M MIC 500	RM:MICROBIAL ECOLOGY	(1,15)	1	9:40—10:30	T	LSA 109	GARCIA-PICHEL
	M MIC 500	RM:BIODETERMINATION OF OUTER MEMBRANE PROTEIN		2	1:40—3:30	TH	LSE 505	R. MISRA
	M MIC 500	RM:VIROLOGY RES	(1,15)	2	3:40—5:30	W	LSE B52	B. JACOBS
	M MIC 584	INTERNSHIP	(1,15,17)	2	8:40—10:30	W	LSE B61C	D. MASS
24549	M MIC 591	SEMINAR		1	1:00—3:00	T	PS H151	STAFF
98700	M MIC 591	S:MOLECULAR VIROLOGY	(1)	1	11:40—12:30	TH	WHALL 267	B. JACOBS
92697	M MIC 591	S:ADV BACTERIAL STUDIES		1	4:40PM 5:30	T	LSE 250	R. MISRA V. STOUT
	M MIC 592	RESEARCH	(1,15)	1-6	3:00—3:50	TH	LSE 229	STAFF
22681	M MIC 598	ST:IMMUNO PHILOSOPHY	(5,18)	3	3:15—4:30	TTH	LSA 109	S. HOFFMAN
01032	M MIC 598	ST:MICROBIAL ECOLOGY		3	1:40—2:55	TTH	LSE B04	J. SCHMIDT
42776	M MIC 598	ST:GENERAL VIROLOGY	(5)	3	12:15—1:30	TTH	PS F101	B. HOGUE
12336	M MIC 598	ST:MEDICAL IMMUNOLOGY	(1)	3	12:15—1:30	TTH	SCOB 201	Y. CHANG
	M MIC 598	ST:GEOMICROBIOLOGY		3	1:40—2:55	MW	LSA 109	GARCIA-PICHEL
	M MIC 599	THESIS	(1,15)	1-6	3:40—4:30	M	LSE 229	STAFF
	M MIC 700	RESEARCH METHODS	(1,15)	1-6	11:40—12:30	W	LSE 229	STAFF
	M MIC 790	READING AND CONF	(1,15)	1-6	1:40—2:30	T	LSE 229	STAFF
	M MIC 792	RESEARCH	(1,15)	1-12	3:40—4:30	M	LSE 229	STAFF
	M MIC 795	CONT REGISTRATION		1	3:40—4:30	M	LSE 229	STAFF
	M MIC 799	DISSERTATION	(1,15)	1-12	3:40—4:30	M	LSE 229	STAFF

COLLEGE OF LIBERAL ARTS & SCIENCES

SCHED LINE	COURSE PFX NO.	COURSE TITLE	FOOTNOTE FLAGS	SEM HRS	MEETING TIME	DAYS	BLDG & ROOM	INSTRUCTOR
PLP-PLANT BIOLOGY (ASU MAIN CAMPUS)								
19799	M PLB 108	CONCEPTS PLANT BIOLOGY	(GS,3,13)	4	11:40-12:30	MWF	LSA 191	W. CLARK
82870	M PLB 108	CONCEPTS PLANT BIOLOGY	(GS,3,13)	4	10:40-12:30 11:40-12:30	T MWF	LSE S42 LSA 191	S. SZAREK S. SZAREK
91763	M PLB 108	CONCEPTS PLANT BIOLOGY	(GS,3,13)	4	11:40-12:30	MWF	LSA 191	W. CLARK
08555	M PLB 108	CONCEPTS PLANT BIOLOGY	(GS,3,13)	4	12:40-2:30	T	LSE S42	S. SZAREK
67492	M PLB 108	CONCEPTS PLANT BIOLOGY	(GS,3,13)	4	11:40-12:30	MWF	LSA 191	W. CLARK
27107	M PLB 108	CONCEPTS PLANT BIOLOGY	(GS,3,13)	4	2:40-4:30	T	LSE S42	S. SZAREK
26119	M PLB 108	CONCEPTS PLANT BIOLOGY	(GS,3,13)	4	11:40-12:30	MWF	LSA 191	W. CLARK
94249	M PLB 108	CONCEPTS PLANT BIOLOGY	(GS,3,13)	4	10:40-12:30	TH	LSE S42	S. SZAREK
58292	M PLB 108	CONCEPTS PLANT BIOLOGY	(GS,3,13)	4	11:40-12:30	MWF	LSA 191	W. CLARK
49615	M PLB 108	CONCEPTS PLANT BIOLOGY	(GS,3,13)	4	2:40-4:30	T	LSE S42	S. SZAREK
49019	M PLB 108	CONCEPTS PLANT BIOLOGY	(GS,3,13)	4	11:40-12:30	MWF	LSA 191	S. SZAREK
88482	M PLB 108	CONCEPTS PLANT BIOLOGY	(GS,3,13)	4	12:40-2:30	T	LSE S50	W. CLARK
12948	M PLB 108	CONCEPTS PLANT BIOLOGY	(GS,3,13)	4	11:40-12:30	MWF	LSA 191	W. CLARK
78892	M PLB 108	CONCEPTS PLANT BIOLOGY	(GS,3,13)	4	10:40-12:30	TH	LSE S42	S. SZAREK
59347	M PLB 108	CONCEPTS PLANT BIOLOGY	(GS,3,13)	4	11:40-12:30	MWF	LSA 191	S. SZAREK
57517	M PLB 108	CONCEPTS PLANT BIOLOGY	(GS,3,13)	4	2:40-4:30	W	LSE S50	W. CLARK
43738	M PLB 108	CONCEPTS PLANT BIOLOGY	(GS,3,13)	4	11:40-12:30	MWF	LSA 191	S. SZAREK
01887	M PLB 108	CONCEPTS PLANT BIOLOGY	(GS,3,13)	4	8:40-10:30	T	LSE S50	W. CLARK
	M PLB 294	ST-INTEGRATIVE MEDICINE AND SOCIETY PLANT ANATOMY		3	1:40-2:30	MWF	LSE 250	W. CLARK
90826	M PLB 306	PLANT PHYSIOLOGY	(5,13)	4	9:40-10:30	MWF	LSE S61	K. PIGG
49459	M PLB 308	PLANT PHYSIOLOGY	(5,13)	4	1:40-4:30	W	LSE S61	L. TOWILL
00536	M PLB 308	PLANT PHYSIOLOGY	(5,13)	4	10:40-11:55	TTH	NUR 101	S. SZAREK
12672	M PLB 308	PLANT PHYSIOLOGY	(5,13)	4	1:40-4:30	W	LSE S79	L. TOWILL
57279	M PLB 308	PLANT PHYSIOLOGY	(5,13)	4	10:40-11:55	TH	NUR 101	S. SZAREK
28827	M PLB 310	FLORA OF ARIZONA	(5,13,17)	4	12:40-1:30	MW	ART 246	WOJCIECHOWSKI
01531	M PLB 350	APPLIED GENETICS	(5,13)	4	1:40-4:30	TTH	LSE S04	D. RHOADS
					8:40-9:30	WF	LSA 109	
					9:40-12:30	WF	LSE S79	
					9:45-12:30	WF	LSE 244	
55892	M PLB 394	ST-INTEGRATIVE MEDICINE AND SOCIETY LICHENOLOGY		3	1:40-2:30	MWF	LSE 250	W. CLARK
61986	M PLB 400	PL ECOLOGY:ORG/POPUL	(13,17)	3	12:40-4:30	F	LSC 152	T. NASH
53370	M PLB 420	PL ECOLOGY:ORG/POPUL	(13,17)	3	12:40-2:30	W	LSA L1-11	J. STROMBERG
76464	M PLB 440	PHOTOBIOLOGY	(5)	3	9:40-10:30	MWF	LSE 204	L. TOWILL
	M PLB 484	INT:SERVICE LEARNING	(13,18,34)	3	2:30-5:30	TTH	LSA L1-11	STAFF
	M PLB 484	INTERNSHIP	(13,15)	1-6	3:40-4:30	M	LSC 226	STAFF
	M PLB 484	INT:SERVICE LEARNING	(13,18,34)	3	8:30-10:30	T	LSE S04	STAFF
					8:30-11:30	TH	LSE S04	
	M PLB 492	HONORS THESIS	(14,15,19)	1-6	3:40-4:30	M	LSE 218	STAFF
	M PLB 493	HONORS THESIS	(14,15,19)	1-6	3:40-4:30	M	LSE 218	STAFF
43055	M PLB 498	PS:ANALYTIC MTHDS OF VEG COVER/CHANGE		3	1:40-2:30	T	LSE 204	J. BRIGGS
					1:40-4:30	TH	PSY B145	
	M PLB 499	INDIVIDUALIZED INSTRUCTION	(14,15)	1-3	3:40-4:30	M	LSC 226	STAFF
44541	M PLB 576	FUNCTIONAL GENOMICS		2	10:40-11:30	MF	LSA 109	W. VERMAAS
							J. TOUCHMAN	
	M PLB 583	FIELDWORK IN TROPICAL BIOLOGY		8	4:00-8:00	TTH	LSE 229	STAFF
	M PLB 590	READING AND CONFERENCE	(15)	1-6	3:40-4:30	M	LSE 229	STAFF
	M PLB 591	S:SOLS SEMINAR		1	2:00-3:00	F	LSE 104	STAFF
75543	M PLB 591	SEMINAR		1	1:00-3:00	T	PS H151	STAFF
76166	M PLB 591	S:PHOTOSYNTHESIS/ BIOPHOTONICS		1	4:00-5:00	TH	PS H153	A. WEBBER

COLLEGE OF LIBERAL ARTS & SCIENCES

SCHED LINE	COURSE PFX NO.	COURSE TITLE	FOOTNOTE FLAGS	SEM HRS	MEETING TIME	DAYS	BLDG & ROOM	INSTRUCTOR
86701	M PLB 591	S:PLANT EVOLUTION		2	2:40-4:30	M	LSA 119	WOJCIECHOWSKI
46207	M PLB 591	S:ECOL CLIMATOLOGY		3	10:40-11:55	TTH	LSE 244	K. PIGG
48869	M PLB 591	S:CAPSTONE:GIS CERT		1	4:40PM 5:30	T	LSA 101	J. BRIGGS
	M PLB 592	RESEARCH	(15)	1-6	3:40-4:30	M	LSE 229	STAFF
	M PLB 595	CONT REGISTRATION	(15)	1	3:40-4:30	T	LSE 229	STAFF
	M PLB 598	ST:PLANT ANATOMY		4	9:40-10:30	MWF	LSE S61	K. PIGG
88338	M PLB 598	ST:POLLIATION BIO		2-3	1:00-4:30	W	LSE 252	L. LANDRUM
61449	M PLB 598	ST:ANALYT MTHDS VEG COVER/CHANGE		4	1:40-2:30	T	LSE 204	J. BRIGGS
					1:45-4:30	TH	PSY B145	
45786	M PLB 598	ST:ADVANCED CELL BIOLOGY	(5)	3	12:15-1:30	TTH	LSE 250	R. TRELEASE
	M PLB 599	THESIS	(15)	1-6	3:40-4:30	M	LSE 229	R. ROBERSON
	M PLB 790	READING AND CONF	(15)	1-6	11:40-12:30	M	LSE 229	STAFF
	M PLB 792	RESEARCH	(15)	1-12	3:40-4:30	M	LSE 229	STAFF
	M PLB 795	CONT REGISTRATION	(15)	1	3:40-4:30	TH	LSE 229	STAFF
	M PLB 799	DISSERTATION	(15)	1-12	3:40-4:30	M	LSE 229	STAFF
MATHEMATICS DEPT. OFFICE: PSA216 PHONE: (480)965-3951								
CBS-COMPUTATIONAL BIOSCIENCES (ASU MAIN CAMPUS)								
	M CBS 521	PROB SOLV COMP BIOL	(13)	4	10:40-12:30	W	LSE 236	R. RENAULT
					11:40-12:30	MF	LSE 236	
	M CBS 584	INTERNSHIP		1-12	1:30-2:30	M	PS A216	R. RENAULT
	M CBS 590	READING AND CONF		1-12	1:30-2:30	T	PS A216	R. RENAULT
	M CBS 595	CONT REGISTRATION		1	1:30-2:30	W	PS A216	R. RENAULT
	M CBS 598	SPECIAL TOPICS		2	10:40-11:30	MF	LSA 109	STAFF
	M CBS 598	ST:MATH MTHDS FOR GENETIC ANALYSIS		3	12:40-1:30	MWF	PS A107	A. CZYGRINOW
	M CBS 598	ST:DATABASE: BIO APP		3	3:40-5:10	MW	PS A107	Z. LACROIX
MAT-MATHEMATICS (ASU MAIN CAMPUS)								
78264	M MAT 113	COLLEGE ALGEBRA PLUS	(GS,32)	5	8:40-9:30	DAILY	PS A104	STAFF
61013	M MAT 113	COLLEGE ALGEBRA PLUS	(GS,32)	5	9:40-10:30	DAILY	PS A104	STAFF
72424	M MAT 113	COLLEGE ALGEBRA PLUS	(GS,32)	5	7:40-8:30	DAILY	PS A102	STAFF
86388	M MAT 113	COLLEGE ALGEBRA PLUS	(GS,32)	5	10:40-11:30	DAILY	PS F210	STAFF
53848	M MAT 113	COLLEGE ALGEBRA PLUS	(GS,32)	5	10:40-11:30	DAILY	PS A118	STAFF
96548	M MAT 113	COLLEGE ALGEBRA PLUS	(GS,32)	5	12:40-1:30	DAILY	PS A118	STAFF
45685	M MAT 114	COLLEGE MATHEMATICS	(GS)	3	7:40-8:30	MWF	LSA L1-11	STAFF
46405	M MAT 114	COLLEGE MATHEMATICS	(GS)	3	10:40-11:30	MWF	PS A102	STAFF
48153	M MAT 114	COLLEGE MATHEMATICS	(GS)	3	11:40-12:30	MWF	PS A103	STAFF
75460	M MAT 114	COLLEGE MATHEMATICS	(GS)	3	12:40-1:30	MWF	PS A203	STAFF
17632	M MAT 114	COLLEGE MATHEMATICS	(GS)	3	2:40-3:30	MWF	LL 108	STAFF
02969	M MAT 114	COLLEGE MATHEMATICS	(GS)	3	9:15-10:30	TTH	PS A102	STAFF
90039	M MAT 114	COLLEGE MATHEMATICS	(GS)	3	10:40-11:55	TTH	PEWB 148	STAFF
99297	M MAT 114	COLLEGE MATHEMATICS	(GS)	3	12:15-1:30	TTH	MUSIC E283	STAFF
58878	M MAT 114	COLLEGE MATHEMATICS	(GS)	3	1:40-2:55	TTH	ED 332	STAFF
84471	M MAT 114	COLLEGE MATHEMATICS	(GS)	3	3:15-4:30	TTH	PS A103	STAFF
71872	M MAT 114	COLLEGE MATHEMATICS	(GS)	3	9:40-10:30	MWF	PS A203	STAFF
87435	M MAT 114	COLLEGE MATHEMATICS	(GS)	3	10:40-11:30	MWF	PS A103	STAFF
51343	M MAT 114	COLLEGE MATHEMATICS	(GS)	3	11:40-12:30	MWF	PS F207	STAFF
00860	M MAT 114	COLLEGE MATHEMATICS	(GS)	3	7:40-8:55	TTH	PS A304	STAFF
84514	M MAT 114	COLLEGE MATHEMATICS	(GS)	3	9:15-10:30	TTH	PEBE 219	STAFF
02977	M MAT 114	COLLEGE MATHEMATICS	(GS)	3	12:15-1:30	TTH	PS A203	STAFF
09856	M MAT 114	COLLEGE MATHEMATICS	(GS)	3	1:40-2:55	TTH	ED 228	STAFF
14124	M MAT 114	COLLEGE MATHEMATICS	(GS)	3	5:15PM 6:30	MW	LL 109	STAFF
53749	M MAT 114	COLLEGE MATHEMATICS	(GS)	3	12:40-1:30	MWF	PS A102	STAFF
72916	M MAT 114	COLLEGE MATHEMATICS	(GS)	3	3:15-4:30	MW	LL 112	STAFF
98702	M MAT 114	COLLEGE MATHEMATICS	(GS)	3	8:40-9:30	MWF	PS A103	STAFF
37720	M MAT 114	COLLEGE MATHEMATICS	(GS)	3	11:40-12:30	MWF	PS A102	STAFF
74279	M MAT 114	COLLEGE MATHEMATICS	(GS)	3	12:40-1:30	MWF	PS A103	STAFF
97315	M MAT 114	COLLEGE MATHEMATICS	(GS)	3	2:40-3:30	MWF	LL 114	STAFF
43636	M MAT 114	COLLEGE MATHEMATICS	(GS)	3	7:40-8:55	TTH	ECG G315	STAFF
34843	M MAT 114	COLLEGE MATHEMATICS	(GS)	3	9:15-10:30	TTH	PEBE 211	STAFF
83607	M MAT 114	COLLEGE MATHEMATICS	(GS)	3	3:15-4:30	TTH	ED 338	STAFF
40447	M MAT 114	COLLEGE MATHEMATICS	(GS)	3	1:40-2:55	TTH	ED 330	STAFF
18490	M MAT 114	COLLEGE MATHEMATICS	(GS)	3	3:15-4:30	TTH	PS A102	STAFF
00335	M MAT 114	COLLEGE MATHEMATICS	(GS)	3	7:40-8:30	MWF	PS H433	STAFF
84564	M MAT 114	COLLEGE MATHEMATICS	(GS)	3	8:40-9:30	MWF	PS H433	STAFF
24861	M MAT 114	COLLEGE MATHEMATICS	(GS)	3	9:40-10:30	MWF	PS A103	STAFF
* NOTE: THE COMMON FINAL EXAM FOR ALL SECTIONS OF M MAT 117 IS SCHEDULED FOR SATURDAY, MAY 7, 2005 FROM 7:40 TO 9:30 AM.								
20422	M MAT 117	COLLEGE ALGEBRA	(GS,5,32)	3	8:40-9:30	MWF	PS F210	STAFF
41183	M MAT 117	COLLEGE ALGEBRA	(GS,5,32)	3	7:40-8:30	MWF	LL 105	STAFF
98637	M MAT 117	COLLEGE ALGEBRA	(GS,5,32)	3	8:40-9:30	MWF	MUSIC E283	STAFF
96163	M MAT 117	COLLEGE ALGEBRA	(GS,5,32)	3	9:40-10:30	MWF	MANZH 001	STAFF
69030	M MAT 117	COLLEGE ALGEBRA	(GS,5,32)	3	11:40-12:30	MWF	MANZH 001	STAFF
03281	M MAT 117	COLLEGE ALGEBRA	(GS,5,32)	3	12:40-1:30	MWF	MANZH 001	STAFF

COLLEGE OF LIBERAL ARTS & SCIENCES

SCHED LINE	COURSE PFX NO.	COURSE TITLE	FOOTNOTE FLAGS	SEM HRS	MEETING TIME	DAYS	BLDG & ROOM	INSTRUCTOR
22257	M MAT 117	COLLEGE ALGEBRA	(GS,5,32)	3	2:40-3:30	MWF	AG 181	STAFF
60951	M MAT 117	COLLEGE ALGEBRA	(GS,5,32)	3	7:40-8:55	TTH	LL 105	STAFF
37673	M MAT 117	COLLEGE ALGEBRA	(GS,5,32)	3	9:15-10:30	TTH	LL 145	STAFF
77942	M MAT 117	COLLEGE ALGEBRA	(GS,5,32)	3	3:15-4:30	TTH	PS F210	STAFF
98810	M MAT 117	COLLEGE ALGEBRA	(GS,5,32)	3	1:40-2:55	TTH	ARCH 13	STAFF
01989	M MAT 117	COLLEGE ALGEBRA	(GS,5,32)	3	6:40PM 7:55	TTH	PS A302	STAFF
93430	M MAT 117	COLLEGE ALGEBRA	(GS,5,32)	3	3:15-4:30	MW	SCOB 302	STAFF
45453	M MAT 117	COLLEGE ALGEBRA	(GS,5,32)	3	4:40PM 5:55	MW	PS H132	STAFF
85598	M MAT 117	COLLEGE ALGEBRA	(GS,5,32)	3	8:40-9:30	MWF	WHALL 267	STAFF
09842	M MAT 117	COLLEGE ALGEBRA	(GS,5,32)	3	9:40-10:30	MWF	MUSIC E275	STAFF
34417	M MAT 117	COLLEGE ALGEBRA	(GS,5,32)	3	10:40-11:30	MWF	ARCH 15	STAFF
07271	M MAT 117	COLLEGE ALGEBRA	(GS,5,32)	3	11:40-12:30	MWF	PS F210	STAFF
85105	M MAT 117	COLLEGE ALGEBRA	(GS,5,32)	3	12:40-1:30	MWF	EDB 205	STAFF
13985	M MAT 117	COLLEGE ALGEBRA	(GS,5,32)	3	2:40-3:30	MWF	LL 145	STAFF
72735	M MAT 117	COLLEGE ALGEBRA	(GS,5,32)	3	9:15-10:30	TTH	LSE B04	STAFF
46397	M MAT 117	COLLEGE ALGEBRA	(GS,5,32)	3	10:40-11:55	TTH	PEBE 201	STAFF
83905	M MAT 117	COLLEGE ALGEBRA	(GS,5,32)	3	12:15-1:30	TTH	ED 228	STAFF
73881	M MAT 117	COLLEGE ALGEBRA	(GS,5,32)	3	1:40-2:55	TTH	LSA 119	STAFF
54352	M MAT 117	COLLEGE ALGEBRA	(GS,5,32)	3	9:40-10:30	MWF	LSA 109	STAFF
74491	M MAT 117	COLLEGE ALGEBRA	(GS,5,32)	3	5:15PM 6:30	TTH	PS A103	STAFF
72658	M MAT 117	COLLEGE ALGEBRA	(GS,5,32)	3	10:40-11:30	MWF	PS F208	STAFF
94038	M MAT 117	COLLEGE ALGEBRA	(GS,5,32)	3	11:40-12:30	MWF	MUSIC E283	STAFF
74956	M MAT 117	COLLEGE ALGEBRA	(GS,5,32)	3	10:40-11:55	TTH	LSE B04	STAFF
79656	M MAT 117	COLLEGE ALGEBRA	(GS,5,32)	3	12:15-1:30	TTH	ED 236	STAFF
29546	M MAT 117	COLLEGE ALGEBRA	(GS,5,32)	3	10:40-11:30	MWF	PEBW 144	STAFF
10214	M MAT 117	COLLEGE ALGEBRA	(GS,5,32)	3	8:40-9:30	MWF	PS F207	STAFF
24676	M MAT 117	COLLEGE ALGEBRA	(GS,5,32)	3	9:40-10:30	MWF	MUSIC E277	STAFF
93164	M MAT 117	COLLEGE ALGEBRA	(GS,5,32)	3	10:40-11:30	MWF	ECG G237	STAFF
50535	M MAT 117	COLLEGE ALGEBRA	(GS,5,32)	3	11:40-12:30	MWF	WHALL 167	STAFF
16342	M MAT 117	COLLEGE ALGEBRA	(GS,5,32)	3	12:40-1:30	MWF	MUSIC E275	STAFF
88935	M MAT 117	COLLEGE ALGEBRA	(GS,5,32)	3	2:40-3:30	MWF	PS A103	STAFF
66748	M MAT 117	COLLEGE ALGEBRA	(GS,5,32)	3	7:40-8:55	TTH	LL 107	STAFF
49863	M MAT 117	COLLEGE ALGEBRA	(GS,5,32)	3	9:15-10:30	TTH	PEBW 148	STAFF
68479	M MAT 117	COLLEGE ALGEBRA	(GS,5,32)	3	10:40-11:55	TTH	LSE 250	STAFF
80155	M MAT 117	COLLEGE ALGEBRA	(GS,5,32)	3	12:15-1:30	TTH	ED 238	STAFF
25173	M MAT 117	COLLEGE ALGEBRA	(GS,5,32)	3	1:40-2:55	TTH	ED 340	STAFF
15075	M MAT 117	COLLEGE ALGEBRA	(GS,5,32)	3	3:15-4:30	TTH	PS F208	STAFF
90857	M MAT 117	COLLEGE ALGEBRA	(GS,5,32)	3	4:40PM 5:55	TTH	PS A304	STAFF
57370	M MAT 117	COLLEGE ALGEBRA	(GS,5,32)	3	5:15PM 6:30	TTH	LL 105	STAFF
00750	M MAT 117	COLLEGE ALGEBRA	(GS,5,32)	3	8:40-9:30	MWF	PS A309	STAFF
15615	M MAT 117	COLLEGE ALGEBRA	(GS,5,32)	3	10:40-11:30	MWF	ED 328	STAFF
91580	M MAT 117	COLLEGE ALGEBRA	(GS,5,32)	3	9:40-10:30	MWF	ED 250	STAFF
14314	M MAT 117	COLLEGE ALGEBRA	(GS,5,32)	3	10:40-11:30	MWF	PS A203	STAFF
64596	M MAT 117	COLLEGE ALGEBRA	(GS,5,32)	3	11:40-12:30	MWF	MUSIC E275	STAFF
25878	M MAT 117	COLLEGE ALGEBRA	(GS,5,32)	3	12:40-1:30	MWF	MUSIC E277	STAFF
81406	M MAT 117	COLLEGE ALGEBRA	(GS,5,32)	3	2:40-3:30	MWF	PS A102	STAFF
05726	M MAT 117	COLLEGE ALGEBRA	(GS,5,32)	3	3:15-4:30	MW	LL 147	STAFF
37174	M MAT 117	COLLEGE ALGEBRA	(GS,5,32)	3	4:40PM 5:55	MW	PS A108	STAFF
68039	M MAT 117	COLLEGE ALGEBRA	(GS,5,32)	3	5:15PM 6:30	MW	PS A109	STAFF
66729	M MAT 117	COLLEGE ALGEBRA	(GS,5,32)	3	3:15-4:30	TTH	PS F207	STAFF
25059	M MAT 117	COLLEGE ALGEBRA	(GS,5,32)	3	4:40PM 5:55	TTH	LL 109	STAFF
89334	M MAT 117	COLLEGE ALGEBRA	(GS,5,32)	3	11:40-12:30	MWF	PSY B145	STAFF
67812	M MAT 117	COLLEGE ALGEBRA	(GS,5,32)	3	12:40-1:30	MWF	ED 226	STAFF
98930	M MAT 117	COLLEGE ALGEBRA	(GS,5,32)	3	2:40-3:30	MWF	PS A304	STAFF
02615	M MAT 117	COLLEGE ALGEBRA	(GS,5,32)	3	7:40-8:55	TTH	LL 147	STAFF
58932	M MAT 117	COLLEGE ALGEBRA	(GS)	3	9:15-10:30	TTH	LSE 250	STAFF
92595	M MAT 117	COLLEGE ALGEBRA	(GS,5,32)	3	10:40-11:55	TTH	ARCH 13	STAFF
49948	M MAT 117	COLLEGE ALGEBRA	(GS,5,32)	3	12:15-1:30	TTH	ED 232	STAFF
78132	M MAT 117	COLLEGE ALGEBRA	(GS,5,32)	3	1:40-2:55	TTH	ARCH 15	STAFF
37310	M MAT 117	COLLEGE ALGEBRA	(GS,5,32)	3	3:15-4:30	TTH	PS A309	STAFF
66827	M MAT 117	COLLEGE ALGEBRA	(GS,5,32)	3	5:15PM 6:30	TTH	PS A102	STAFF
01228	M MAT 117	COLLEGE ALGEBRA	(GS,5,32)	3	7:40-8:30	MWF	LL 145	STAFF
55779	M MAT 117	COLLEGE ALGEBRA	(GS,5,32)	3	8:40-9:30	MWF	PS A203	STAFF
33941	M MAT 117	COLLEGE ALGEBRA	(GS,5,32)	3	9:40-10:30	MWF	MUSIC E283	STAFF
17492	M MAT 117	COLLEGE ALGEBRA	(GS)	3	10:40-11:30	MWF	ECA A219	STAFF
07322	M MAT 117	COLLEGE ALGEBRA	(GS,5,32)	3	11:40-12:30	MWF	PS A203	STAFF
33997	M MAT 117	COLLEGE ALGEBRA	(GS,5,32)	3	12:40-1:30	MWF	MUSIC E283	STAFF
24246	M MAT 117	COLLEGE ALGEBRA	(GS,5,32)	3	2:40-3:30	MWF	PS A106	STAFF
98726	M MAT 117	COLLEGE ALGEBRA	(GS,5,32)	3	1:40-2:55	TTH	SCOB 301	STAFF
80201	M MAT 117	COLLEGE ALGEBRA	(GS,5,32)	3	3:15-4:30	TTH	PS A203	STAFF
13056	M MAT 117	COLLEGE ALGEBRA	(GS)	3	5:15PM 6:30	TTH	LL 147	STAFF
80668	M MAT 119	FINITE MATHEMATICS	(GS,5,32)	3	7:40-8:30	MWF	PS A107	STAFF
64716	M MAT 119	FINITE MATHEMATICS	(GS,5,32)	3	2:40-3:30	MWF	PS A108	STAFF
35146	M MAT 119	FINITE MATHEMATICS	(GS,5,32)	3	9:15-10:30	TTH	PS A108	STAFF
35341	M MAT 119	FINITE MATHEMATICS	(GS,5,32)	3	10:40-11:55	TTH	PS A107	STAFF
52669	M MAT 119	FINITE MATHEMATICS	(GS,5,32)	3	12:15-1:30	TTH	PS A113	STAFF
52045	M MAT 119	FINITE MATHEMATICS	(GS,5,32)	3	1:40-2:55	TTH	PS A107	STAFF
17169	M MAT 119	FINITE MATHEMATICS	(GS,5,32)	3	3:15-4:30	TTH	PS A107	STAFF

COLLEGE OF LIBERAL ARTS & SCIENCES

SCHED LINE	COURSE PFX NO.	COURSE TITLE	FOOTNOTE FLAGS	SEM HRS	MEETING TIME	DAYS	BLDG & ROOM	INSTRUCTOR
53914	M MAT 119	FINITE MATHEMATICS	(GS,5,32)	3	4:40PM 5:55	TTH	PS A108	STAFF
18302	M MAT 119	FINITE MATHEMATICS	(GS,5,32)	3	8:40-9:30	MWF	PS A107	STAFF
70414	M MAT 119	FINITE MATHEMATICS	(GS,5,32)	3	11:40-12:30	MWF	PS A113	STAFF
43322	M MAT 119	FINITE MATHEMATICS	(GS,5,32)	3	12:40-1:30	MWF	PS A113	STAFF
38968	M MAT 119	FINITE MATHEMATICS	(GS,5,32)	3	7:40-8:55	TTH	PS A107	STAFF
15757	M MAT 119	FINITE MATHEMATICS	(GS,5,32)	3	9:15-10:30	TTH	PS A107	STAFF
46752	M MAT 119	FINITE MATHEMATICS	(GS,5,32)	3	10:40-11:55	TTH	PS A108	STAFF
27006	M MAT 119	FINITE MATHEMATICS	(GS,5,32)	3	12:15-1:30	TTH	PS A107	STAFF
51449	M MAT 119	FINITE MATHEMATICS	(GS,5,32)	3	4:40PM 5:55	TTH	PS A107	STAFF
42956	M MAT 119	FINITE MATHEMATICS	(GS,5,32)	3	6:15PM 7:30	TTH	PS A107	STAFF
54083	M MAT 119	FINITE MATHEMATICS	(GS,5,32)	3	9:40-10:30	MWF	PS A113	STAFF
10983	M MAT 119	FINITE MATHEMATICS	(GS,5,32)	3	10:40-11:30	MWF	PS A108	STAFF
92590	M MAT 119	FINITE MATHEMATICS	(GS,5,32)	3	12:40-1:30	MWF	PS A104	STAFF
03395	M MAT 119	FINITE MATHEMATICS	(GS,5,32)	3	9:40-10:30	MWF	PS A108	STAFF
08535	M MAT 119	FINITE MATHEMATICS	(GS,5,32)	3	12:40-1:30	MWF	PS A108	STAFF
50067	M MAT 119	FINITE MATHEMATICS	(GS,5,32)	3	12:15-1:30	TTH	PS A108	STAFF
29705	M MAT 119	FINITE MATHEMATICS	(GS,5,32)	3	3:15-4:30	TTH	PS A108	STAFF
99627	M MAT 119	FINITE MATHEMATICS	(GS,5,32)	3	1:40-2:55	TTH	PS A108	STAFF
31853	M MAT 119	FINITE MATHEMATICS	(GS,5,32)	3	2:40-3:30	MWF	PS A107	STAFF
90331	M MAT 119	FINITE MATHEMATICS	(GS,5,32)	3	8:40-9:30	MWF	PS A108	STAFF
82195	M MAT 119	FINITE MATHEMATICS	(GS,5,32)	3	12:40-1:30	MWF	PS H132	STAFF
* NOTE: THE COMMON FINAL EXAM FOR ALL SECTIONS OF M MAT 170 IS SCHEDULED FOR THURSDAY, MAY 5, 2005 FROM 6:40 TO 8:30 PM.								
56582	M MAT 170	PRECALCULUS	(GS,5,32)	3	7:40-8:30	MWF	PS A307	STAFF
26883	M MAT 170	PRECALCULUS	(GS,5,32)	3	8:40-9:30	MWF	PS A307	STAFF
03844	M MAT 170	PRECALCULUS	(GS,5,32)	3	9:40-10:30	MWF	PABLO 105	STAFF
02254	M MAT 170	PRECALCULUS	(GS,5,32)	3	10:40-11:30	MWF	PABLO 105	STAFF
47748	M MAT 170	PRECALCULUS	(GS,5,32)	3	11:40-12:30	MWF	ED 222	STAFF
61256	M MAT 170	PRECALCULUS	(GS,5,32)	3	12:40-1:30	MWF	ED 218	STAFF
35209	M MAT 170	PRECALCULUS	(GS,5,32)	3	2:40-3:30	MWF	PS A307	STAFF
90508	M MAT 170	PRECALCULUS	(GS,5,32)	3	10:40-11:55	TTH	PS F207	STAFF
14339	M MAT 170	PRECALCULUS	(GS,5,32)	3	9:15-10:30	TTH	PS A307	STAFF
88446	M MAT 170	PRECALCULUS	(GS,5,32)	3	10:40-11:55	TTH	PS A103	STAFF
57034	M MAT 170	PRECALCULUS	(GS,5,32)	3	12:15-1:30	TTH	PS F207	STAFF
04052	M MAT 170	PRECALCULUS	(GS,5,32)	3	1:40-2:55	TTH	PS F210	STAFF
38760	M MAT 170	PRECALCULUS	(GS,5,32)	3	3:15-4:30	TTH	PS A307	STAFF
45490	M MAT 170	PRECALCULUS	(GS,5,32)	3	4:40PM 5:55	TTH	PS F210	STAFF
98344	M MAT 170	PRECALCULUS	(GS,5,32)	3	12:15-1:30	TTH	PS A102	STAFF
94472	M MAT 170	PRECALCULUS	(GS,5,32)	3	11:40-12:30	MWF	ED 226	STAFF
35492	M MAT 170	PRECALCULUS	(GS,5,32)	3	12:40-1:30	MWF	PS A307	STAFF
18793	M MAT 170	PRECALCULUS	(GS,5,32)	3	2:40-3:30	MWF	PS A306	STAFF
82239	M MAT 170	PRECALCULUS	(GS,5,32)	3	10:40-11:55	TTH	PS A203	STAFF
88886	M MAT 170	PRECALCULUS	(GS,5,32)	3	12:15-1:30	TTH	PS F210	STAFF
17369	M MAT 170	PRECALCULUS	(GS,5,32)	3	1:40-2:55	TTH	PS A102	STAFF
90746	M MAT 170	PRECALCULUS	(GS,5,32)	3	6:40PM 7:55	MW	PS A107	STAFF
82230	M MAT 170	PRECALCULUS	(GS,5,32)	3	4:40PM 5:55	MW	PS H433	STAFF
73421	M MAT 170	PRECALCULUS	(GS,5,32)	3	5:15PM 6:30	MW	PS A307	STAFF
18546	M MAT 194	ST:FRESHMAN PROBLEM SEMINAR II		1	3:40-4:30	T	PS A111	STAFF
72378	M MAT 210	BRIEF CALCULUS	(GS,5,32)	3	8:40-9:30	MWF	ED 232	STAFF
31735	M MAT 210	BRIEF CALCULUS	(GS,5,32)	3	9:40-10:30	MWF	PS A304	STAFF
83910	M MAT 210	BRIEF CALCULUS	(GS,5,32)	3	11:40-12:30	MWF	PS A106	STAFF
17212	M MAT 210	BRIEF CALCULUS	(GS,5,18,32)	3	12:40-1:30	MWF	PS A106	STAFF
92745	M MAT 210	BRIEF CALCULUS	(GS,5,32)	3	9:15-10:30	TTH	PS H132	STAFF
79527	M MAT 210	BRIEF CALCULUS	(GS,5,32)	3	7:40-8:55	TTH	PS A108	STAFF
30115	M MAT 210	BRIEF CALCULUS	(GS,5,32)	3	3:15-4:30	TTH	PS H132	STAFF
32822	M MAT 210	BRIEF CALCULUS	(

COLLEGE OF LIBERAL ARTS & SCIENCES

SCHED LINE	COURSE PFX NO.	COURSE TITLE	FOOTNOTE FLAGS	SEM HRS	MEETING TIME	DAYS	BLDG & ROOM	INSTRUCTOR
12352	M MAT 210	BRIEF CALCULUS	(GS,5,32)	3	5:15PM 6:30	TTH	PS H132	STAFF
63224	M MAT 210	BRIEF CALCULUS	(GS,5,32)	3	8:40-9:30	MWF	PS H132	STAFF
21438	M MAT 210	BRIEF CALCULUS	(GS,5,32)	3	9:40-10:30	MWF	PS A118	STAFF
68938	M MAT 210	BRIEF CALCULUS	(GS,5,32)	3	10:40-11:30	MWF	PS A308	STAFF
27930	M MAT 210	BRIEF CALCULUS	(GS,5,32)	3	11:40-12:30	MWF	PS H132	STAFF
53587	M MAT 210	BRIEF CALCULUS	(GS,5,32)	3	12:40-1:30	MWF	PS A304	STAFF
07672	M MAT 210	BRIEF CALCULUS	(GS,5,32)	3	2:40-3:30	MWF	PS A113	STAFF
171780	M MAT 242	ELEM LINEAR ALGEBRA	(5)	2	10:40-11:30	MW	PS A309	STAFF
77079	M MAT 242	ELEM LINEAR ALGEBRA	(5)	2	11:40-12:30	MW	PS A304	STAFF
93703	M MAT 242	ELEM LINEAR ALGEBRA	(5)	2	11:40-12:30	TTH	PS A106	STAFF
00174	M MAT 242	ELEM LINEAR ALGEBRA	(5)	2	1:40-2:30	TTH	PS A106	STAFF
40581	M MAT 243	DISCRETE MATH STRUCT	(5)	3	9:40-10:30	MWF	PS F210	STAFF
80317	M MAT 243	DISCRETE MATH STRUCT	(5)	3	10:40-11:30	MWF	PS A106	STAFF
07977	M MAT 243	DISCRETE MATH STRUCT	(5)	3	1:40-2:55	TTH	PS A104	STAFF
03386	M MAT 243	DISCRETE MATH STRUCT	(5)	3	3:15-4:30	TTH	LSE B04	STAFF
45554	M MAT 251	CALC FOR LIFE SCI	(GS,5)	3	12:40-1:30	MWF	PS A303	STAFF
59003	M MAT 251	CALC FOR LIFE SCI	(GS)	3	8:00-5:00	DAILY	SSV 140C	STAFF
* NOTE: THE COMMON FINAL EXAM FOR ALL SECTIONS OF M MAT 270 IS SCHEDULED FOR SATURDAY, MAY 7, 2005 FROM 7:40 TO 9:30 AM.								
64935	M MAT 270	CAL/ANALYTIC GEO I	(GS,13)	4	9:40-10:30	MWF	PS A109	STAFF
					9:40-10:30	TH	ECA A225	STAFF
88436	M MAT 270	CAL/ANALYTIC GEO I	(GS,5,13)	4	10:40-11:30	MWTHF	PS A111	STAFF
					10:40-11:30	F	ECA A225	STAFF
63199	M MAT 270	CAL/ANALYTIC GEO I	(GS,5,13)	4	11:40-12:30	MWTHF	PS F208	STAFF
					11:40-12:30	F	ECA A225	STAFF
55595	M MAT 270	CAL/ANALYTIC GEO I	(GS,5,13)	4	12:40-1:30	MWTHF	PS A109	STAFF
					12:40-1:30	F	ECA A225	STAFF
05582	M MAT 270	CAL/ANALYTIC GEO I	(GS,5,13)	4	1:40-2:30	MWTHF	PS A111	STAFF
					1:40-2:30	TH	ECA A225	STAFF
46669	M MAT 270	CAL/ANALYTIC GEO I	(GS,5,13)	4	4:40PM 6:30	TTH	PS A111	STAFF
					4:40PM 6:30	TH	ECA A221	STAFF
83091	M MAT 270	CAL/ANALYTIC GEO I	(GS,5,13,18)	4	10:40-11:30	MTWTF	PS A109	STAFF
					10:40-11:30	T	ECA 225	STAFF
12942	M MAT 270	CAL/ANALYTIC GEO I	(GS,5,13,18)	4	11:40-12:30	MTWTF	PS A109	STAFF
					11:40-12:30	W	ECA A225	STAFF
75731	M MAT 270	CAL/ANALYTIC GEO I	(GS,5,13)	4	12:40-1:30	MTWTF	PS A111	STAFF
					12:40-1:30	T	ECA A225	STAFF
48224	M MAT 270	CAL/ANALYTIC GEO I	(GS,5,13)	4	8:40-9:30	MTWTF	PS A109	STAFF
					8:40-9:30	W	ECA A225	STAFF
79949	M MAT 270	CAL/ANALYTIC GEO I	(GS,5,13)	4	9:40-10:30	MTWTF	PS A111	STAFF
					9:40-10:30	W	ECA A225	STAFF
44369	M MAT 270	CAL/ANALYTIC GEO I	(GS,5,13)	4	11:40-12:30	MTWTF	PS A111	STAFF
					11:40-12:30	T	ECA A225	STAFF
67096	M MAT 270	CAL/ANALYTIC GEO I	(GS,5,13)	4	7:40-8:30	MWTHF	PS A109	STAFF
					7:40-8:30	F	ECA A225	STAFF
51580	M MAT 270	CAL/ANALYTIC GEO I	(GS,5,13)	4	8:40-9:30	MWTHF	PS A111	STAFF
					8:40-9:30	F	ECA A225	STAFF
70739	M MAT 270	CAL/ANALYTIC GEO I	(GS,5,13)	4	2:40-3:30	MTWTF	PS A111	STAFF
					2:40-3:30	T	ECA A225	STAFF
* NOTE: THE COMMON FINAL EXAM FOR ALL SECTIONS OF M MAT 271 IS SCHEDULED FOR SATURDAY, MAY 7, 2005 FROM 7:40 TO 9:30 AM.								
54043	M MAT 271	CAL/ANALYTIC GEO II	(5,13)	4	7:40-8:30	MWTHF	PS H132	STAFF
					7:40-8:30	TH	ECA A225	STAFF
64550	M MAT 271	CAL/ANALYTIC GEO II	(GS,13)	4	9:40-10:30	MTWTF	PS H552	STAFF
					9:40-10:30	M	ECA A225	STAFF
20566	M MAT 271	CAL/ANALYTIC GEO II	(5,13,18)	4	12:40-1:30	MWTHF	PS H552	STAFF
					12:40-1:30	TH	ECA A225	STAFF
44478	M MAT 271	CAL/ANALYTIC GEO II	(GS,13)	4	2:40-3:30	MWTHF	PS H552	STAFF
					2:40-3:30	TH	ECA A221	STAFF
82868	M MAT 271	CAL/ANALYTIC GEO II	(5,13)	4	7:40-8:30	MTWTF	PS A104	STAFF
					7:40-8:30	M	ECA A221	STAFF
20167	M MAT 271	CAL/ANALYTIC GEO II	(GS,5,13)	4	8:40-9:30	MTWTF	PS F208	STAFF
					8:40-9:30	M	ECA A221	STAFF
28352	M MAT 271	CAL/ANALYTIC GEO II	(GS,5,13)	4	10:40-11:30	MTWTF	ED 222	STAFF
					10:40-11:30	M	ECA A225	STAFF
24278	M MAT 271	CAL/ANALYTIC GEO II	(GS,5,13)	4	11:40-12:30	MTWTF	PS H552	STAFF
					11:45-12:30	M	ECA A225	STAFF
98222	M MAT 271	CAL/ANALYTIC GEO II	(GS,5,13)	4	12:40-1:30	MTWTF	PS A309	STAFF
					12:40-1:30	M	ECA A221	STAFF
22086	M MAT 271	CAL/ANALYTIC GEO II	(GS,5,13)	4	10:40-11:30	MWF	PSY B141	STAFF
					10:40-11:30	TH	PS A109	STAFF
					10:40-11:30	F	ECA A225	STAFF
42061	M MAT 271	CAL/ANALYTIC GEO II	(GS,5,13)	4	4:40PM 6:30	TTH	PS F208	STAFF
					4:40PM 6:30	TH	ECA A221	STAFF
64754	M MAT 271	CAL/ANALYTIC GEO II	(GS,5,13)	4	1:40-2:30	MWTHF	PS A306	STAFF
					1:40-2:30	TH	ECA A221	STAFF
25334	M MAT 271	CAL/ANALYTIC GEO II	(GS,5,13)	4	7:40-8:30	MTWTF	PS A111	STAFF
					7:40-8:30	T	ECA A221	STAFF
82506	M MAT 271	CAL/ANALYTIC GEO II	(GS,5,13)	4	8:40-9:30	MWTHF	PS H552	STAFF
					8:40-9:30	W	ECA A221	STAFF

COLLEGE OF LIBERAL ARTS & SCIENCES

SCHED LINE	COURSE PFX NO.	COURSE TITLE	FOOTNOTE FLAGS	SEM HRS	MEETING TIME	DAYS	BLDG & ROOM	INSTRUCTOR
67747	M MAT 271	CAL/ANALYTIC GEO II	(GS,13)	4	9:40-10:30	MWTHF	PS A309	STAFF
					9:40-10:30	W	ECA A221	STAFF
21019	M MAT 271	CAL/ANALYTIC GEO II	(GS,5,13)	4	1:40-2:30	MTWF	PS H552	STAFF
					1:40-2:30	T	ECA A225	STAFF
56445	M MAT 271	CAL/ANALYTIC GEO II	(GS,5,13)	4	4:40PM 6:30	TTH	PS A307	STAFF
					4:40PM 6:30	T	ECA A221	STAFF
48587	M MAT 271	CAL/ANALYTIC GEO II	(GS,5,13)	4	10:40-11:30	MWF	ED 216	STAFF
					10:40-11:30	W	ECA A225	STAFF
					10:40-11:30	TH	PS A106	STAFF
* NOTE: THE COMMON FINAL EXAM FOR ALL SECTIONS OF M MAT 272 IS SCHEDULED FOR SATURDAY, MAY 7, 2005 FROM 7:40 TO 9:30 AM.								
06514	M MAT 272	CAL/ANALYTIC GEO III	(5,13)	4	7:40-8:30	MWTHF	PS A106	STAFF
					7:40-8:30	TH	ECA A221	STAFF
35364	M MAT 272	CAL/ANALYTIC GEO III	(5,13,18)	4	8:40-9:30	MWTHF	PS A306	STAFF
					8:40-9:30	F	ECA A221	STAFF
10694	M MAT 272	CAL/ANALYTIC GEO III	(5,13)	4	9:40-10:30	MWTHF	PS F207	STAFF
					9:40-10:30	W	ECA A225	STAFF
86395	M MAT 272	CAL/ANALYTIC GEO III	(GS,5,13)	4	10:40-11:30	MWTHF	ED 218	STAFF
					10:40-11:30	W	ECA A221	STAFF
17382	M MAT 272	CAL/ANALYTIC GEO III	(GS,5,13)	4	11:40-12:30	MWTHF	PS A308	STAFF
					11:40-12:30	F	ECA A221	STAFF
89369	M MAT 272	CAL/ANALYTIC GEO III	(GS,5,13)	4	12:40-1:30	MWTHF	WFA 035	STAFF
					12:40-1:30	W	ECA A225	STAFF
45024	M MAT 272	CAL/ANALYTIC GEO III	(GS,5,13)	4	1:40-2:30	MWTHF	PS A306	STAFF
					1:40-2:30	W	ECA A221	STAFF
03067	M MAT 272	CAL/ANALYTIC GEO III	(GS,5,13)	4	2:40-3:30	MWTHF	PS A308	STAFF
					2:40-3:30	W	ECA A225	STAFF
70271	M MAT 272	CAL/ANALYTIC GEO III	(GS,5,13)	4	12:40-1:30	MTWF	PSY B141	STAFF
					12:40-1:30	W	ECA A221	STAFF
65002	M MAT 272	CAL/ANALYTIC GEO III	(GS,5,13)	4	9:40-10:30	MTWF	ED 230	STAFF
					9:40-10:30	F	ECA A225	STAFF
82812	M MAT 272	CAL/ANALYTIC GEO III	(GS,5,13)	4	10:40-11:30	MTWF	ED 250	STAFF
					10:40-11:30	M	ECA A221	STAFF
89199	M MAT 272	CAL/ANALYTIC GEO III	(GS,5,13)	4	4:40PM 6:30	TTH	PS H552	STAFF
					4:40PM 6:30	T	ECA A221	STAFF
23579	M MAT 274	ELEM DIFF EQUATIONS	(5)	3	8:40-9:30	MWF	PS A308	STAFF
23813	M MAT 274	ELEM DIFF EQUATIONS	(5)	3	9:40-10:30	MWF	PSY B141	STAFF
39368	M MAT 274	ELEM DIFF EQUATIONS	(5)	3	12:40-1:30	MWF	COWDN 218	STAFF
90576	M MAT 274	ELEM DIFF EQUATIONS	(5)	3	1:40-2:55	TTH	PS F208	STAFF
82859	M MAT 274	ELEM DIFF EQUATIONS	(GS,5)	3	10:40-11:55	TTH	PS A306	STAFF
69686	M MAT 274	ELEM DIFF EQUATIONS	(GS,5)	3	1:40-2:55	TTH	PS A109	STAFF
68488	M MAT 274	ELEM DIFF EQUATIONS	(GS,5)	3	4:40PM 5:55	TTH	PS H433	STAFF
					4:45PM 5:55	TTH	ECG G320	STAFF
38975	M MAT 274	ELEM DIFF EQUATIONS	(GS)	3	7:40-8:30	MWF	PS F208	STAFF
87078	M MAT 275	MODERN DIFF EQUATION	(GS,5,13)	3	10:40-11:55	TTH	AG 181	STAFF
					10:40-11:55	TH	ECA A221	STAFF
80725	M MAT 275	MODERN DIFF EQUATION	(GS,13)	3	11:40-12:30	MWF	PS A309	STAFF
					11:40-12:30	M	ECA A221	STAFF
05687	M MAT 294	ST:SOPHOMORE PROBLEM SEMINAR II		1	3:40-4:30	T	PS H433	STAFF
45047	M MAT 300	MATHMATCL STRUCTRS	(GS,5)	3	11:40-12:30	MWF	PS A307	STAFF
98696	M MAT 300	MATHMATCL STRUCTRS	(GS,5)	3	10:40-11:55	TTH	PS A303	STAFF
36980	M MAT 300	MATHMATCL STRUCTRS	(GS,5)	3	10:40-11:30	MWF	PS A304	STAFF
07602	M MAT 300	MATHMATCL STRUCTRS	(GS)	3	3:40-4:30	MWF	PS A302	STAFF
83530	M MAT 300	MATHMATCL STRUCTRS	(GS)	3	12:40-1:30	MWF	PS F210	STAFF
41822	M MAT 310	INTRO TO GEOMETRY	(5)	3	3:40-4:55	MW	PS A111	STAFF
83469	M MAT 342	LINEAR ALGEBRA	(5)	3				

COLLEGE OF LIBERAL ARTS & SCIENCES

SCHED LINE	COURSE PFX NO.	COURSE TITLE	FOOTNOTE FLAGS	SEM HRS	MEETING TIME	DAYS	BLDG & ROOM	INSTRUCTOR
87403	M MAT 419	LINEAR PROGRAMMING	(GS,5)	3	9:15-10:30	TTH	ECA A221	N. CHILDRESS
63214	M MAT 420	SCIENTIFIC COMPUTING	(5,13)	3	1:40-2:55	TTH	PS A203	STAFF
02285	M MAT 421	APPLIED COMPUTATIONAL METHODS	(GS,5)	3	1:40-2:30	MWF	PS A225	STAFF
67583	M MAT 425	NUMERICAL ANALYSIS II	(GS,5)	3	12:40-1:30	MWF	ECG G315	C. GARDNER
27366	M MAT 444	INTERMED ABSTRACT ALGEBRA	(5)	3	9:15-10:30	TTH	PS H433	E. IHRIG
44985	M MAT 445	THEORY OF NUMBERS	(5)	3	12:15-1:30	TTH	ECG G215	J. JONES
69161	M MAT 451	MATHEMATICAL MODELING	(GS,5)	3	3:15-4:30	T	ECA A221	H. SMITH
21254	M MAT 455	INTRO FRACTALS	(5)	3	3:15-4:30	TH	ECA A225	
63436	M MAT 461	APPL COMPLEX ANALYS	(5)	3	10:40-11:55	TTH	LSA L1-94	E. KOSTELICH
46010	M MAT 462	APPLIED PARTIAL DIFF EQUATNS	(5)	3	1:40-2:55	TTH	PS A309	H. KUIPER
05260	M MAT 473	INTERM REAL ANALY II	(5)	3	11:40-12:30	MWF	ECG G335	D. JONES
30967	M MAT 476	PARTIAL DIFF EQNS	(5)	3	3:15-4:30	TTH	PS A302	D. JONES
14287	M MAT 485	INTERNSHIP	1-6	2:40-3:30	F	PS A216		D. JONES
78884	M MAT 492	HISTORY OF MATH	3	7:40-8:55	TTH	AG 181	A. SWIMMER	
99672	M MAT 494	HONORS DIRECTED STUDY	1-6	2:40-3:30	W	PS A216	D. JONES	
	M MAT 494	ST:MATHMTCES OF QUANTUM MECHANICS	(5)	3	9:40-10:30	MWF	PS A307	STAFF
	M MAT 494	ST:MATHEMATICAL RESEARCH		3	2:40-3:30	MWF	PS A216	D. JONES
10787	M MAT 494	ST:COMPTX ALGEBRA & GEOMETRY		3	12:40-1:30	MWF	AG 246	STAFF
78491	M MAT 494	ST:SENIOR PROBLEM SEMINAR II		1	3:40-4:30	T	PS H552	STAFF
92995	M MAT 494	SPECIAL TOPICS		3	2:40-3:30	MWF	PS F210	STAFF
77417	M MAT 494	ST:PROOFS FROM THE BOOK		3	1:40-2:55	MW	PS H132	STAFF
75290	M MAT 494	ST:FOURIER ANALYSIS		3	2:40-3:30	MWF	PS A309	S. ROUDENKO
53008	M MAT 494	SPECIAL TOPICS		3	1:40-2:30	MWF	PS A302	STAFF
	M MAT 499	INDIVIDUALIZED INSTRUCTION	1-3	4:40PM 5:55	TTH	PS A216	D. JONES	
92843	M MAT 503	MATH CELL PSHYSIOLOGY		3	10:40-11:55	TTH	NUR 306	S. CROOK
55184	M MAT 517	GRAPH THEORY II		3	1:40-2:55	MW	PS F207	STAFF
04596	M MAT 519	COMB OPTIMIZATION II		3	12:15-1:30	TTH	ED 340	H. KIERSTEAD
55117	M MAT 534	COMP HYPERBOLIC PART DIFFNTL EQUATIONS		3	10:40-11:55	TTH	ECG G317	C. RINGHOFER
98858	M MAT 535	SPECTRAL MTHDS /PART DIFFNTL EQUATIONS		3	3:15-4:30	TTH	PS A113	STAFF
54884	M MAT 544	ABSTRACT ALGEBRA		3	9:15-10:30	TTH	NUR 375	N. CHILDRESS
15148	M MAT 560	APPL DYN SYS MTHDS		3	12:15-1:30	TTH	ED 332	A. MAHALOV
13706	M MAT 571	REAL ANALYSIS	(5,24)	3	12:15-1:30	TTH	ARCH 321	J. QUIGG
81420	M MAT 590	READING AND CONF	(5)	1-12	3:15-4:30	W	PS A216	Y. KUANG
13806	M MAT 591	S:MATH BIOLOGY	(5)	1-3	3:40-4:30	F	PS A307	H. THEME
70876	M MAT 591	S:NUMBER THEORY	(5)	1-3	3:40-4:30	MWF	PS A216	A. BREMNER
	M MAT 591	S:GEOMTRY, DYN, SYSTEMS & APPLICATIO	(5)	1-3	3:40-4:30	F	PS A216	M. KAWSKI
18281	M MAT 591	S:C ALGEBRAS	(5)	1-3	10:40-11:30	TH	LSA L1-11	STAFF
42608	M MAT 591	S:MATHEMATICS & COGNITION		1-3	12:00-1:00	T	PS A216	T. TAYLOR
56288	M MAT 591	S:ENVIRONMENTAL FLUID DYNAMICS		1-3	3:40-4:30	F	PS A216	A. MAHALOV
48356	M MAT 591	S:OPPORTUNITIES IN INDUSTRY		1-3	3:40-4:30	W	PS A307	Y. KUANG
98674	M MAT 591	SEMINAR	(15,24)	1	11:40-12:30	M	PS A216	STAFF
	M MAT 592	RESEARCH	(15,24)	1-6	2:40-3:30	F	PS A216	Y. KUANG
85185	M MAT 595	CONT REGISTRATION	(15,24)	1	3:40-4:30	TH	PS A216	Y. KUANG
22150	M MAT 598	ST:MATH BIOLOGY II	(5)	3	3:15-4:30	MW	LL 45	STAFF
64600	M MAT 598	ST:ALGEBRAIC NUMBER THEORY	(5)	3	12:15-1:30	TTH	PSY B145	STAFF
30860	M MAT 598	ST:SPEC FCTNS/FCTNS OF MATH PHYSICS		3	3:15-4:30	TTH	AG 246	STAFF
42988	M MAT 598	ST:DELAY DIFFERENTIAL EQUATIO		3	11:40-12:30	MWF	AG 246	STAFF
03592	M MAT 598	SPECIAL TOPICS		3	12:40-1:30	MWF	AG 246	STAFF
95636	M MAT 598	ST:PARALLEL COMPUTATION		3	4:40PM 5:55	TTH	PS F207	STAFF
42040	M MAT 598	ST:INTRO TO GRAPH THEORY		3	3:15-4:30	TTH	PSY B139	STAFF
82611	M MAT 598	ST:RANDOM/APPROX ALGORITHMS		3	3:15-4:30	MW	BYAC 240	STAFF
31609	M MAT 598	SPECIAL TOPICS		3	1:40-2:30	MWF	NUR 306	STAFF
11703	M MAT 598	SPECIAL TOPICS		3	12:15-1:30	TTH	ART 240	STAFF
	M MAT 598	THESIS	(15,24)	1-12	3:40-4:30	M	PS A216	Y. KUANG
59445	M MAT 784	INTERNSHIP		1-6	7:40-8:30	M	PS A216	A. BREMNER
	M MAT 792	RESEARCH	(15,24)	1-12	3:40-4:30	W	PS A216	A. BREMNER

COLLEGE OF LIBERAL ARTS & SCIENCES

SCHED LINE	COURSE PFX NO.	COURSE TITLE	FOOTNOTE FLAGS	SEM HRS	MEETING TIME	DAYS	BLDG & ROOM	INSTRUCTOR
	M MAT 795	CONT REGISTRATION	(15,24)	1	3:40-4:30	F	PS A216	A. BREMNER
	M MAT 799	DISSERTATION	(15,24)	1-12	3:40-4:30	TH	PS A216	A. BREMNER
MAT-MATHEMATICS (ASU EXTENDED CAMPUS)								
NOTE: FOR INTERNET CLASSES MEETING ONLINE SEE HTTP://ASUONLINE.ASU.EDU FOR MORE INFORMATION AND TO ACCESS THE CLASS.								
	M MAT 114	COLLEGE MATHEMATICS	(GS)	3	6:00PM 9:00	T	ASUDC	M. ISOM
08893	M MAT 117	COLLEGE ALGEBRA	(GS,13,40)	3	N/A N/A	INT	INTRT INTRT	STAFF
43522	M MAT 117	COLLEGE ALGEBRA	(GS,13,40)	3	N/A N/A	INT	INTRT INTRT	STAFF
25184	M MAT 210	BRIEF CALCULUS	(GS,13,40)	3	N/A N/A	INT	INTRT INTRT	STAFF
85535	M MAT 210	BRIEF CALCULUS	(GS,13,40)	3	N/A N/A	INT	INTRT INTRT	STAFF
01409	M MAT 210	BRIEF CALCULUS	(GS,13,40)	3	N/A N/A	INT	INTRT INTRT	STAFF
MTE-MATHEMATICS EDUCATION (ASU MAIN CAMPUS)								
44410	M MTE 180	THRY ELEMENTARY MATH	(5,26)	3	8:40-9:30	MWF	PS A302	STAFF
71967	M MTE 180	THRY ELEMENTARY MATH	(5,26)	3	9:40-10:30	MWF	PS A302	K. BREWER
73188	M MTE 180	THRY ELEMENTARY MATH	(5,26)	3	10:40-11:30	MWF	PS A302	STAFF
87380	M MTE 180	THRY ELEMENTARY MATH	(5,26)	3	12:40-1:30	MWF	PS A302	STAFF
20486	M MTE 180	THRY ELEMENTARY MATH	(5,26)	3	2:40-3:30	MWF	PS A302	STAFF
46309	M MTE 180	THRY ELEMENTARY MATH	(5,26)	3	5:15PM 6:30	MW	PS A302	STAFF
42759	M MTE 180	THRY ELEMENTARY MATH	(5,26)	3	11:40-12:30	MWF	PS A302	STAFF
48604	M MTE 180	THRY ELEMENTARY MATH	(5,26)	3	7:40-8:30	MWF	PS A302	STAFF
33758	M MTE 181	THRY ELEMENTARY MATH	(5,13,26)	3	7:40-8:55	TTH	PS A302	STAFF
18153	M MTE 181	THRY ELEMENTARY MATH	(5,13,26)	3	9:15-10:30	TTH	PS A302	STAFF
98042	M MTE 181	THRY ELEMENTARY MATH	(5,13,26)	3	10:40-11:55	TTH	PS A302	STAFF
92401	M MTE 181	THRY ELEMENTARY MATH	(5,13,26)	3	12:15-1:30	TTH	PS A302	STAFF
43014	M MTE 181	THRY ELEMENTARY MATH	(5,13,26)	3	1:40-2:55	TTH	PS A302	STAFF
64974	M MTE 181	THRY ELEMENTARY MATH	(5,13,26)	3	4:40PM 5:55	TTH	PS A302	STAFF
03096	M MTE 482	METHODS OF TCH MATH IN SEC SCH	(13)	3	10:40-11:55	MW	PS A303	STAFF
54028	M MTE 483	MATH IN THE SEC SCH	(5)	3	1:40-2:55	TTH	PS A303	STAFF
	M MTE 484	INT:SERVICE LEARNING	(1,13,18)	3	8:40-11:30	MW	LSE 250	STAFF
						F	PS A102	STAFF
14113	M MTE 493	HONORS THESIS		1-6	2:40-3:30	W	PS A216	D. JONES
00341	M MTE 494	ST:ADVNC MTHDS TCHG MATH IN SEC SCH		3	1:40-2:55	MW	PS A303	STAFF
50764	M MTE 585	MOD GEOMETRY FOR TEACHERS	(5,13)	3	3:40-4:55	MW	PS A111	M. OEHRTMAN
82093	M MTE 590	READING AND CONF		1-12	2:30-3:30	M	PS A216	M. ZANDIEH
	M MTE 591	S:MATHEMATIC EDUCATION RESEARCH		1-3	4:00-6:00	TH	PS A303	M. ZANDIEH
13396	M MTE 598	ST:RESEARCH UNDERGRAD MATH ED II		1-3	3:30-6:30	M	PS A104	M. CARLSON
99757	M MTE 598	ST:MATH IN SECOND SCHOOLS		3	1:40-2:55	TTH	PS A303	M. CARLSON
47439	M MTE 598	ST:ADV METHDS TCHNG MATH IN SEC SCH		3	1:40-2:55	MW	PS A303	M. OEHRTMAN
11072	M MTE 598	ST:METH OF TEACH MAT IN SEC SCHOOL		3	10:40-11:55	MW	PS A303	M. OEHRTMAN
	M MTE 598	ST:GEOMETRIC REASONING FOR TEACHE		3	4:00-8:30	T	TBA	M. ZANDIEH
	M MTE 784	INTERNSHIP		1-12	7:40-8:30	MWF	PS A216	M. CARLSON
	M MTE 792	RESEARCH		1-12	3:40-4:30	F	PS A216	M. CARLSON
MTE-MATHEMATICS EDUCATION (ASU EXTENDED CAMPUS)								
	M MTE 598	ST:FUNCTIONS & MODELING		3	5:00PM 9:00	T	ANDJH 3	M. CARLSON
	M MTE 598	ST:DISCRETE MATHEMATICS		3	5:00PM 9:00	T	ANDJH 3	M. ZANDIEH
	M MTE 598	ST:EXTENDED ANALYSIS OF CALCULUS		3	5:00PM 9:00	T	IRC	M. ZANDIEH
STP-STATISTICS & PROBABILITY (ASU MAIN CAMPUS)								
04140	M STP 220	CONCEPTUAL STATISTICS	(GS)	3	10:40-11:30	MWF	AG 246	STAFF
85436	M STP 226	ELEMENTS STATISTICS	(GS,5)	3	9:40-10:30	MWF	PS A308	STAFF
96382	M STP 226	ELEMENTS STATISTICS	(GS,5)	3	11:40-12:30	MWF	PS A306	STAFF
14696	M STP 226	ELEMENTS STATISTICS	(GS,5,18)	3	10:40-11:30	MWF	ECG G227	STAFF
65059	M STP 226	ELEMENTS STATISTICS	(GS,5)	3	9:15-10:30	TTH	PS A304	STAFF
54532	M STP 226	ELEMENTS STATISTICS	(GS,5)	3	12:15-1:30	TTH	PS A306	STAFF
79000	M STP 226	ELEMENTS STATISTICS	(GS,5)	3	8:40-9:30	MWF	PS A304	STAFF
92140	M STP 294	ST:STATISTICS FOR BIOSCIENCES		3	11:40-12:30	MWF	PS A107	T. COOMBS
54077	M STP 326	INTRMED PROBABILITY	(GS)	3	5:15PM 6:30	TTH	PS A109	T. COOMBS
49033	M STP 420	INTRO APPLIED STATS	(GS,5)	3	10:40-11:30	MWF	PS A107	A. DUECK
24043	M STP 420	INTRO APPLIED STATS	(GS,5)	3	3:15-4:30	TTH	PS A306	STAFF
06091	M STP 421	PROBABILITY	(5)	3	10:40-11:55	TTH	PS A309	STAFF
58705	M STP 425	STOCHASTIC PROCESSES	(5)	3	12:15-1:30	TTH	PS A103	STAFF

COLLEGE OF LIBERAL ARTS & SCIENCES

SCHED LINE	COURSE PFX NO.	COURSE TITLE	FOOTNOTE FLAGS	SEM HRS	MEETING TIME	DAYS	BLDG & ROOM	INSTRUCTOR
34689	M STP 425	STOCHASTIC PROCESSES		3	12:15-1:30	TTH	ED 328	STAFF
59503	M STP 427	MATHEMATICAL STATS	(5)	3	3:15-4:30	TTH	PS A109	STAFF
99029	M STP 429	EXPERIMENTAL STATS	(GS,5)	3	1:40-2:55	MW	PS A109	STAFF
18760	M STP 531	APPL ANALY VARIANCE	(5)	3	3:15-4:30	MW	PS F207	D. YOUNG
49001	M STP 533	APP MULTIVARIAT ANLY	(5)	3	1:40-2:55	TTH	PEBE 117	STAFF
	M STP 590	READING AND CONF	(15,24)	1-12	3:40-4:30	T	PS A216	D. YOUNG
	M STP 593	APPLIED PROJECT	(15,24)	1-12	3:40-4:30	TH	PS A216	D. YOUNG
	M STP 595	CONT REGISTRATION	(15,24)	1	3:40-4:30	T	PS A216	D. YOUNG
92863	M STP 598	ST:TIME SERIES ANLYS		3	5:15PM 6:30	TTH	ECA A225	K. PREWITT
	M STP 792	RESEARCH	(15,24)	1-15	3:40-4:30	M	PS A216	D. YOUNG
	M STP 799	DISSERTATION	(15,24)	1-15	3:40-4:30	M	PS A216	D. YOUNG

MILITARY SCIENCE DEPT. OFFICE: SS330 PHONE: (480)965-3318

MIS-MILITARY SCIENCE (ASU MAIN CAMPUS)

64764	M MIS 102	INTRO MILITARY II	(17,18)	3	9:15-10:30	TTH	SS 236	STAFF
					6:30-8:30	T	FIELD FIELD	STAFF
49149	M MIS 102	INTRO MILITARY II	(17,18)	3	12:15-1:30	TTH	SS 208	STAFF
					6:30-8:30	T	FIELD FIELD	STAFF
73563	M MIS 202	INTRO LEADERSHIP DYNAMICS II	(17,18)	3	10:40-11:55	TTH	SS 236	STAFF
					6:30-8:30	T	FIELD FIELD	STAFF
04124	M MIS 202	INTRO LEADERSHIP DYNAMICS II	(17,18)	3	1:40-2:55	TTH	SS 304	STAFF
					6:30-8:30	T	FIELD FIELD	STAFF
03504	M MIS 302	ADV MILITARY SCI II	(13,17,18)	3	9:15-10:30	TTH	SS 234	S. SUITER
					6:30-8:30	T	FIELD FIELD	S. SUITER
21088	M MIS 302	ADV MILITARY SCI II	(13,17,18)	3	12:15-1:30	TTH	SS 211	S. SUITER
					6:30-8:30	T	FIELD FIELD	S. SUITER
93205	M MIS 402	ADV MILITARY SCI IV	(13,17,18)	3	10:40-11:55	TTH	SS 211	STAFF
					6:30-8:30	T	FIELD FIELD	STAFF
19810	M MIS 402	ADV MILITARY SCI IV	(13,17,18)	3	1:40-2:55	TTH	SS 236	STAFF
					6:30-8:30	T	FIELD FIELD	STAFF
	M MIS 499	INDIVIDUALIZED INSTRUCTION		1-3	3:00-6:00	W	SS 321	STAFF

PHILOSOPHY DEPT. OFFICE: COOR3307 PHONE: (480)965-3394

PHI-PHILOSOPHY (ASU MAIN CAMPUS)

76489	M PHI 101	INTRO TO PHILOSOPHY	(GS,18)	3	9:40-10:30	MW	MUR 101	R. MABRITO
					9:40-10:30	F	COOR L1-88	
59472	M PHI 101	INTRO TO PHILOSOPHY	(GS,18)	3	9:40-10:30	MW	MUR 101	R. MABRITO
					9:40-10:30	F	COOR 195	
40536	M PHI 101	INTRO TO PHILOSOPHY	(GS,18)	3	9:40-10:30	MW	MUR 101	R. MABRITO
					9:40-10:30	F	ED 212	
42929	M PHI 101	INTRO TO PHILOSOPHY	(GS,18)	3	9:40-10:30	MW	MUR 101	R. MABRITO
					10:40-11:30	F	ED 212	
04685	M PHI 101	INTRO TO PHILOSOPHY	(GS,18)	3	9:40-10:30	MW	MUR 101	R. MABRITO
					10:40-11:30	F	ED 210	
29099	M PHI 101	INTRO TO PHILOSOPHY	(GS,18)	3	9:40-10:30	MW	MUR 101	R. MABRITO
					10:40-11:30	F	ED 202	
77236	M PHI 101	INTRO TO PHILOSOPHY	(GS,18)	3	9:40-10:30	MW	MUR 101	R. MABRITO
					10:40-11:30	TH	ED 250	
76845	M PHI 101	INTRO TO PHILOSOPHY	(GS,18)	3	9:40-10:30	MW	MUR 101	R. MABRITO
					10:40-11:30	TH	COOR 195	
65098	M PHI 101	INTRO TO PHILOSOPHY	(GS,18)	3	9:40-10:30	MW	MUR 101	R. MABRITO
					10:40-11:30	TH	NUR 110	
16980	M PHI 101	INTRO TO PHILOSOPHY	(GS,18)	3	9:40-10:30	MW	MUR 101	R. MABRITO
					12:40-1:30	F	COOR 195	
78456	M PHI 101	INTRO TO PHILOSOPHY	(GS,18)	3	9:40-10:30	MW	MUR 101	R. MABRITO
					12:40-1:30	F	COOR 191	
98370	M PHI 101	INTRO TO PHILOSOPHY	(GS,18)	3	9:40-10:30	MW	MUR 101	R. MABRITO
					12:40-1:30	F	COOR 184	
89715	M PHI 101	INTRO TO PHILOSOPHY	(GS)	3	9:15-10:30	TTH	PS A203	STAFF
71873	M PHI 103	PRIN SOUND REASONING	(GS,5)	3	9:40-10:30	MWF	PS H135	C. BOLTON
61241	M PHI 103	PRIN SOUND REASONING	(GS,5)	3	12:40-1:30	MWF	COOR L1-20	C. BOLTON
80298	M PHI 103	PRIN SOUND REASONING	(GS,5)	3	9:15-10:30	TTH	COOR L1-74	C. BOLTON
80919	M PHI 103	PRIN SOUND REASONING	(GS,5)	3	5:15PM 6:30	MW	COOR 120	B. COLBY
37016	M PHI 194	ST:HISTORICAL INTRO TO PHILOSOPHY		3	10:40-11:30	MWF	COOR 174	S. REYNOLDS
85364	M PHI 294	ST:PROBABILITY, EVIDENCE,DECISION	(18)	3	10:40-11:55	TTH	ED 220	B. ARMENDT
	M PHI 300	PHILOSOPHICAL ARGUMENT & EXPOSITIO	(GS,1,4,5)	3	10:40-11:30	MWF	LL 274	B. KOBES
20317	M PHI 302	HIST OF MOD PHIL	(GS)	3	9:40-10:30	MWF	COOR L1-20	M. WHITE
11955	M PHI 306	APPLIED ETHICS	(GS)	3	10:40-11:55	TTH	COOR 170	T. GULESERIAN
50127	M PHI 306	APPLIED ETHICS	(GS)	3	11:40-12:30	MWF	COOR L1-10	STAFF
50726	M PHI 312	THEORY OF KNOWLEDGE	(GS,5,18)	3	1:40-2:55	MW	LL 13	S. REYNOLDS
40567	M PHI 314	PHIL OF SCIENCE	(GS,18)	3	1:40-2:55	TTH	PS A118	B. ARMENDT
32688	M PHI 315	PHILOSOPHY OF LANG	(GS,5)	3	9:15-10:30	TTH	EDB L1-36	J. DEVLIN

See ASU Department Web Pages, Academic Departments or Registrar Site for Class Sections Added After Publication of this Booklet • More Classes in East, West, and Extended Campus Sections Request Schedule Line Numbers from Departments Where Omitted

COLLEGE OF LIBERAL ARTS & SCIENCES

SCHED LINE	COURSE PFX NO.	COURSE TITLE	FOOTNOTE FLAGS	SEM HRS	MEETING TIME	DAYS	BLDG & ROOM	INSTRUCTOR
09472	M PHI 318	PHIL OF RELIGION	(GS,18)	3	1:40-2:55	TTH	ED 220	T. GULESERIAN
31827	M PHI 320	BIOETHICS		3	10:40-11:55	TTH	LSE 106	J. ROBERT
74849	M PHI 333	INTRO TO SYMBOLIC LOGIC		3	10:40-11:55	TTH	ARCH 234	G. FITCH
66810	M PHI 394	ST:BIOETHICS:LEGAL & RELIGIOUS ISSUES		3	6:40PM 9:30	T	BAC 313	J. PLOSKER
13517	M PHI 420	TIP:20TH CENT ANALYTIC PHIL	(5)	3	3:05-5:55	M	COOR 3301	T. BLACKSON
30471	M PHI 420	TIP:MODAL LOGIC	(5)	3	3:05-5:55	T	COOR 3301	G. FITCH
86205	M PHI 420	TIP:METAEETHICS	(5)	3	3:05-5:55	W	COOR 3301	R. MABRITO
43435	M PHI 420	TIP:PHIL OF LANGUAGE	(5)	3	3:05-5:55	TH	COOR 3301	J. DEVLIN
87597	M PHI 428	IMMUNOPHILOSOPHY	(5,18)	3	3:15-4:30	TTH	LSA 109	S. HOFFMAN
	M PHI 492	HONORS DIRECTED STUDY	(14,15,19)	1-6	2:40-3:30	T	COOR 3309	STAFF
	M PHI 493	HONORS THESIS	(14,15,19)	1-6	2:40-3:30	M	COOR 3309	STAFF
	M PHI 499	INDIVIDUALIZED INSTRUCTION	(1,14,15)	1-3	4:40PM 5:30	M	COOR 3309	STAFF
	M PHI 590	READING AND CONF	(1,14,15)	1-12	4:40PM 5:30	T	COOR 3309	STAFF
	M PHI 590	READING AND CONF	(1,14,15)	1-12	3:40-4:30	W	COOR 3309	STAFF
	M PHI 590	READING AND CONF	(1,14,15)	1-12	3:40-4:30	W	COOR 3309	STAFF
	M PHI 591	S:20TH CENT ANALYTIC PHIL	(1,5)	3	3:05-5:55	M	COOR 3301	T. BLACKSON
	M PHI 591	S:LEGAL POSITIVISM	(1,5)	2-3	6:00PM 7:50	M	LAW 110	M. WHITE
	M PHI 591	S:MODAL LOGIC	(1,5)	3	3:05-5:55	T	COOR 3301	G. FITCH
	M PHI 591	S:METAEETHICS	(1,5)	3	3:05-5:55	W	COOR 3301	R. MABRITO
	M PHI 591	S:ISSUES IN JURISPRUDENCE	(1,5)	3	3:00-5:00	W	LAW 109	J. NICKEL
	M PHI 591	S:PHIL OF LANGUAGE SEMINAR	(1,5)	3	3:05-5:55	TH	COOR 3301	J. DEVLIN
56798	M PHI 591	RESEARCH	(14,15)	2-3	3:00-5:00	T	LSA L1-94	STAFF
	M PHI 592	RESEARCH	(14,15)	1-12	4:40PM 5:30	W	COOR 3309	STAFF
	M PHI 595	CONT REGISTRATION	(14,15)	1	4:40PM 5:30	T	COOR 3309	STAFF
	M PHI 599	THESIS	(14,15)	1-12	4:40PM 5:30	TH	COOR 3309	S. COHEN
	M PHI 790	READING & CONFERENCE	(14,15)	1-12	5:40PM 6:30	M	COOR 3309	STAFF
	M PHI 790	READING & CONFERENCE	(14,15)	1-12	5:40PM 6:30	T	COOR 3309	STAFF
	M PHI 792	RESEARCH	(14,15)	1-15	5:40PM 6:30	T	COOR 3309	S. COHEN
	M PHI 795	CONTINUING REGISTRATION	(14,15)	1	5:40PM 6:30	W	COOR 3309	S. COHEN
	M PHI 799	DISSERTATION	(14,15)	1-15	5:40PM 6:30	TH	COOR 3309	S. COHEN

PHYSICS & ASTRONOMY DEPT. OFFICE: PSF470 PHONE: (480)965-3561

AST-ASTRONOMY (ASU MAIN CAMPUS)

37213	M AST 111	INTRO/SOLAR SYSTEM ASTRONOMY	(GS)	3	6:40PM 9:30	W	PS F101	A. COWLEY
23986	M AST 112	INTRO/STARS, GALAXIES & COSMOLOGY	(GS,18)	3	9:15-10:30	TTH	PS H153	J. MORSE
15103	M AST 112	INTRO/STARS, GALAXIES & COSMOLOGY	(GS,18)	3	9:15-10:30	TTH	PS F173	R. WINDHORST
81710	M AST 112	INTRO/STARS, GALAXIES & COSMOLOGY	(GS,18)	3	9:40-10:30	MWF	PS F173	S. STARRFIELD
89587	M AST 114	ASTRONOMY LAB II	(GS,9)	1	7:30PM 10:00	T	PS H563	STAFF
07188	M AST 114	ASTRONOMY LAB II	(GS,9)	1	7:30PM 10:00	W	PS H563	STAFF
70180	M AST 114	ASTRONOMY LAB II	(GS,9)	1	7:30PM 10:00	TH	PS H563	STAFF
54726	M AST 114	ASTRONOMY LAB II	(GS,9)	1	8:30PM 11:00	M	PS H360	STAFF
06548	M AST 114	ASTRONOMY LAB II	(GS,9)	1	8:30PM 11:00	T	PS H360	STAFF
43919	M AST 114	ASTRONOMY LAB II	(GS,9)	1	8:30PM 11:00	W	PS H360	STAFF
91726	M AST 114	ASTRONOMY LAB II	(GS,9)	1	8:30PM 11:00	TH	PS H360	STAFF
55718	M AST 114	ASTRONOMY LAB II	(GS,9)	1	8:30PM 11:00	M	PS H355	STAFF
64202	M AST 114	ASTRONOMY LAB II	(GS,9)	1	8:30PM 11:00	T	PS H355	STAFF
21217	M AST 114	ASTRONOMY LAB II	(GS,9)	1	8:30PM 11:00	W	PS H355	STAFF
85878	M AST 114	ASTRONOMY LAB II	(GS,9)	1	8:30PM 11:00	TH	PS H355	STAFF
50242	M AST 114	ASTRONOMY LAB II	(GS,9)	1	7:30PM 10:00	M	PS H352	STAFF
60970	M AST 114	ASTRONOMY LAB II	(GS,9)	1	7:30PM 10:00	T	PS H352	STAFF
46220	M AST 114	ASTRONOMY LAB II	(GS,9)	1	7:30PM 10:00	W	PS H352	STAFF
61698	M AST 114	ASTRONOMY LAB II	(GS,9)	1	7:30PM 10:00	TH	PS H352	STAFF
86185	M AST 422	ASTROPHYSICS II	(5)	3	11:40-12:30	MWF	PS F226	S. DESCH
	M AST 492	HONORS DIRECTED STUDY	(19)	1-6	3:40-4:30	TH	PS F470	B. RITCHIE
	M AST 493	HONORS THESIS	(19)	2-6	3:40-4:30	TH	PS F470	B. RITCHIE
34582	M AST 494	ST:ASTRONOMY PHYSICS SEMINAR		1	3:40-4:55	F	PS F226	J. MORSE
	M AST 499	INDIVIDUALIZED INSTRUCTION	(1,14,15)	1-3</				

COLLEGE OF LIBERAL ARTS & SCIENCES

SCHED LINE	COURSE PFX NO.	COURSE TITLE	FOOTNOTE FLAGS	SEM HRS	MEETING TIME	DAYS	BLDG & ROOM	INSTRUCTOR
30695	M AST 500	RESEARCH METHODS	(1,15)	1-12	3:40-4:30	TH	PS F470	B. RITCHIE
30187	M AST 523	STARS & ISM III	(5)	3	2:40-3:30	MWF	PS F226	J. HESTER
30187	M AST 531	GALAXIES/COSM I	(5)	3	1:40-2:55	TTH	PS F226	D. BURSTEIN
24104	M AST 590	READING AND CONF	(1,15)	1-12	3:40-4:30	TH	PS F470	B. RITCHIE
	M AST 591	SEMINAR		1	3:40-4:55	F	PS F226	J. MORSE
	M AST 592	RESEARCH	(1,15)	1-12	3:40-4:30	TH	PS F470	B. RITCHIE
	M AST 599	THESIS	(1,15)	1-12	1:40-2:30	TH	PS F470	B. RITCHIE
	M AST 700	RESEARCH METHODS	(1,15)	1-12	2:40-3:30	M	PS F470	B. RITCHIE
	M AST 790	READING AND CONF	(1,15)	1-12	3:40-4:30	M	PS F470	B. RITCHIE
	M AST 792	RESEARCH	(1,15)	1-12	4:40PM 5:30	M	PS F470	B. RITCHIE
	M AST 799	DISSERTATION	(1,15)	1-12	5:40PM 6:30	M	PS F470	B. RITCHIE

PHS-PHYSICAL SCIENCE (ASU MAIN CAMPUS)

53101	M PHS 110	FUNDAMENTALS OF PHYSICAL SCIENCE LABORATORY	(GS)	4	1:40-2:55	TTH	PS F101	O. SANKEY
23708	M PHS 110L	LABORATORY	(GS,9)		2:40-4:30	M	PS H357	O. SANKEY
23891	M PHS 110L	LABORATORY	(GS,9)		4:40PM 6:30	M	PS H357	O. SANKEY
99810	M PHS 110L	LABORATORY	(GS,9)		8:40-10:30	T	PS H357	O. SANKEY
21104	M PHS 110L	LABORATORY	(GS,9)		10:40-12:30	T	PS H357	O. SANKEY
16918	M PHS 484	INT:SERVICE LEARNING	(5,13,18,34)	3	8:40-10:30	MW	UASB 156	E. MAYER
					9:40-10:30	F	UASB 217	STAFF
77695	M PHS 593	APPLIED PROJECTS		2	5:40PM 7:30	T	PS H561	D. HESTENES
19602	M PHS 593	APPLIED PROJECTS		3	5:40PM 8:30	T	PS H561	D. HESTENES
11437	M PHS 593	APPLIED PROJECTS		1	5:40PM 6:30	T	PS H561	D. HESTENES

PHS-PHYSICAL SCIENCE (ASU EXTENDED CAMPUS)

NOTE: FOR INTERNET CLASSES MEETING ONLINE SEE HTTP://ASUONLINE.ASU.EDU FOR MORE INFORMATION AND TO ACCESS THE CLASS.

39791	M PHS 208	PATTERNS IN NATURE	(GS,40)	4	N/A N/A	INT	INTRT INTRT	J. MAYER
40057	M PHS 208	PATTERNS IN NATURE	(GS,40)	4	N/A N/A	INT	INTRT INTRT	J. MAYER

PHY-PHYSICS (ASU MAIN CAMPUS)

78690	M PHY 101	INTRO TO PHYSICS	(GS,3)	4	8:40-9:30	MWF	PS F101	B. TILLERY
					10:40-11:30	M	PS H360	
					1:40-3:30	M	PS H365	
88684	M PHY 101	INTRO TO PHYSICS	(GS,3)	4	8:40-9:30	MWF	PS F101	B. TILLERY
					1:40-2:30	M	PS H360	
					3:40-5:30	M	PS H365	
82211	M PHY 101	INTRO TO PHYSICS	(GS,3)	4	8:40-9:30	MWF	PS F101	B. TILLERY
					12:40-1:30	T	PS H355	
					11:40-1:30	M	PS H365	
93384	M PHY 101	INTRO TO PHYSICS	(GS,3)	4	8:40-9:30	MWF	PS F101	STAFF
					1:40-2:30	T	PS H355	
					10:40-12:30	T	PS H360	
45520	M PHY 101	INTRO TO PHYSICS	(GS,3)	4	8:40-9:30	MWF	PS F101	B. TILLERY
					9:40-10:30	W	PS H360	
					8:40-10:30	T	PS H365	
04546	M PHY 101	INTRO TO PHYSICS	(GS,3)	4	9:40-10:30	MWF	PS F101	B. TILLERY
					10:40-11:30	W	PS H355	
					12:40-2:30	T	PS H365	
82353	M PHY 101	INTRO TO PHYSICS	(GS,3)	4	9:40-10:30	MWF	PS F101	B. TILLERY
					11:40-12:30	W	PS H355	
					2:40-4:30	T	PS H365	
93683	M PHY 101	INTRO TO PHYSICS	(GS,3)	4	9:40-10:30	MWF	PS F101	B. TILLERY
					9:40-10:30	TH	PS H360	
					11:40-1:30	W	PS H365	
43228	M PHY 101	INTRO TO PHYSICS	(GS,3)	4	9:40-10:30	MWF	PS F101	B. TILLERY
					10:40-11:30	TH	PS H360	
					1:40-3:30	W	PS H365	
21076	M PHY 101	INTRO TO PHYSICS	(GS,3)	4	9:40-10:30	MWF	PS F101	B. TILLERY
					12:40-1:30	M	PS H360	
					3:40-5:30	W	PS H365	
85309	M PHY 105	BASIC PHYSICS	(5,9)	3	1:40-2:30	MWF	PS F123	C. COVATTO
					3:40-4:30	T	PS H360	C. COVATTO
07837	M PHY 105	BASIC PHYSICS	(5,9)	3	1:40-2:30	MWF	PS F123	C. COVATTO
					9:40-10:30	F	PS H360	C. COVATTO
06781	M PHY 111	GENERAL PHYSICS	(GS,5,6)	3	1:40-2:55	TTH	PS F173	C. COVATTO
					3:40-4:30	T	PS H355	C. COVATTO
15385	M PHY 111	GENERAL PHYSICS	(GS,5,6)	3	1:40-2:55	TTH	PS F173	C. COVATTO
					4:40PM 5:30	T	PS H355	C. COVATTO
16891	M PHY 111	GENERAL PHYSICS	(GS,5,6)	3	1:40-2:55	TTH	PS F173	G. ADAMS
					12:40-1:30	TH	PS H360	G. ADAMS
97672	M PHY 111	GENERAL PHYSICS	(GS,5,6)	3	1:40-2:55	TTH	PS F173	G. ADAMS
					11:40-12:30	F	PS H360	G. ADAMS
93156	M PHY 111	GENERAL PHYSICS	(GS,5,6)	3	1:40-2:55	TTH	PS F173	C. COVATTO
					3:40-4:30	F	PS H360	C. COVATTO
44448	M PHY 111	GENERAL PHYSICS	(GS,5,6)	3	1:40-2:55	TTH	PS F173	C. COVATTO
					11:40-12:30	W	PS H360	C. COVATTO

COLLEGE OF LIBERAL ARTS & SCIENCES

SCHED LINE	COURSE PFX NO.	COURSE TITLE	FOOTNOTE FLAGS	SEM HRS	MEETING TIME	DAYS	BLDG & ROOM	INSTRUCTOR
15230	M PHY 111	GENERAL PHYSICS	(GS,5,6)	3	1:40-2:55	TTH	PS F173	C. COVATTO
					1:40-2:30	W	PS H360	
17769	M PHY 111	GENERAL PHYSICS	(GS,5,6)	3	1:40-2:55	TTH	PS F173	C. COVATTO
					8:40-9:30	T	PS H360	
65664	M PHY 112	GENERAL PHYSICS	(GS,5,6)	3	10:40-11:55	TTH	PS F173	C. COVATTO
					3:40-4:30	W	PS H355	
49754	M PHY 112	GENERAL PHYSICS	(GS,5,6)	3	10:40-11:55	TTH	PS F173	C. COVATTO
					2:40-3:30	T	PS F366	
39250	M PHY 112	GENERAL PHYSICS	(GS,5,6)	3	10:40-11:55	TTH	PS F173	C. COVATTO
					9:40-10:30	M	PS H360	
95597	M PHY 112	GENERAL PHYSICS	(GS,5,6)	3	10:40-11:55	TTH	PS F173	C. COVATTO
					3:40-4:30	T	PS F366	
99191	M PHY 112	GENERAL PHYSICS	(GS,5,6)	3	10:40-11:55	TTH	PS F173	C. COVATTO
					2:40-3:30	W	PS H360	
49183	M PHY 112	GENERAL PHYSICS	(GS,5,6)	3	10:40-11:55	TTH	PS F173	C. COVATTO
					11:40-12:30	M	PS H360	
27810	M PHY 112	GENERAL PHYSICS	(GS,5,6)	3	10:40-11:55	TTH	PS F173	C. COVATTO
					8:40-9:30	TH	PS H360	
65006	M PHY 112	GENERAL PHYSICS	(GS,5,6)	3	10:40-11:55	TTH	PS F173	C. COVATTO
					1:40-2:30	W	PS H355	
04908	M PHY 112	GENERAL PHYSICS	(GS,5,6)	3	10:40-11:30	MWF	PS F173	J. MENENDEZ
					1:40-2:30	M	PS H355	J. MENENDEZ
21235	M PHY 112	GENERAL PHYSICS	(GS,5,6)	3	10:40-11:30	MWF	PS F173	J. MENENDEZ
					8:40-9:30	W	PS H355	
20168	M PHY 112	GENERAL PHYSICS	(GS,5,6)	3	10:40-11:30	MWF	PS F173	J. MENENDEZ
					9:40-10:30	W	PS H355	
51794	M PHY 112	GENERAL PHYSICS	(GS,5,6)	3	10:40-11:30	MWF	PS F173	J. MENENDEZ
					9:40-10:30	F	PS H355	J. MENENDEZ
93236	M PHY 112	GENERAL PHYSICS	(GS,5,6)	3	10:40-11:30	MWF	PS F173	J. MENENDEZ
					9:40-10:30	T	PS H360	
77145	M PHY 112	GENERAL PHYSICS	(GS,5,6)	3	10:40-11:30	MWF	PS F173	J. MENENDEZ
					1:40-2:30	F	PS H355	J. MENENDEZ
85876	M PHY 112	GENERAL PHYSICS	(GS,5,6)	3	10:40-11:30	MWF	PS F173	J. MENENDEZ
					2:40-3:30	F	PS H355	J. MENENDEZ
88546	M PHY 112	GENERAL PHYSICS	(GS,5,6)	3	10:40-11:30	MWF	PS F173	J. MENENDEZ
					1:40-2:30	W	PS H360	
79734	M PHY 113	GENERAL PHYSICS LAB	(GS,5,6)	1	1:40-3:30	W	PS H361	K. TSEN
89712	M PHY 113	GENERAL PHYSICS LAB	(GS,5,6)	1	3:40-5:30	W	PS H361	K. TSEN
71017	M PHY 113	GENERAL PHYSICS LAB	(GS,5,6)	1	8:40-10:30	TH	PS H361	K. TSEN
57107	M PHY 113	GENERAL PHYSICS LAB	(GS,5,6)	1	10:40-12:30	TH	PS H361	K. TSEN
31689	M PHY 113	GENERAL PHYSICS LAB	(GS,5,6)	1	8:40-10:30	F	PS H361	K. TSEN
18773	M PHY 113	GENERAL PHYSICS LAB	(GS,5,6)	1	1:40-3:30	F	PS H361	K. TSEN
82806	M PHY 114	GENERAL PHYSICS LAB	(GS,5,6)	1	11:40-1:30	M	PS H362	K. TSEN
96804	M PHY 114	GENERAL PHYSICS LAB	(GS,5,6)	1	1:40-3:30	M	PS H362	K. TSEN
47708	M PHY 114	GENERAL PHYSICS LAB	(GS,5,6)	1	3:40-5:30	M	PS H362	K. TSEN
99350	M PHY 114	GENERAL PHYSICS LAB	(GS,5,6)	1	8:40-10:30	T	PS H362	K. TSEN
50827	M PHY 114	GENERAL PHYSICS LAB	(GS,5,6)	1	8:40-10:30	TH	PS H362	K. TSEN
26194	M PHY 114	GENERAL PHYSICS LAB	(GS,5,6)	1	1:40-3:30	TH	PS H362	K. TSEN
41408	M PHY 114	GENERAL PHYSICS LAB	(GS,5,6)	1	8:40-10:30	F	PS H362	K. TSEN
58371	M PHY 114	GENERAL PHYSICS LAB	(GS,5,6)	1	11:40-1:30	F	PS H362	K. TSEN
79849	M PHY 121	UNIV PHYSICS I:MECH	(GS,5,6)	3	2:40-3:30	MWF	PS F173	R. CHAMBERLIN
					3:40-4:30	M	PS F366	R. CHAMBERLIN
06095	M PHY 121	UNIV PHYSICS I:MECH	(GS,5,6)	3	2:40-3:30	MWF	PS F173	R. CHAMBERLIN
					4:40PM 5:30	W	PS H355	R. CHAMBERLIN
47541	M PHY 121	UNIV PHYSICS I:MECH	(GS,5,6)	3	2:40-3:30	MWF	PS F173	R. CHAMBERLIN
					4:40PM 5:30	M	PS F366	
87333	M PHY 121	UNIV PHYSICS I:MECH	(GS,5,6)	3	2:40-3:30	MWF	PS F173	R. CHAMBERLIN
					2:40-3:30	T	PS H355	R. CHAMBERLIN
12808	M PHY 121	UNIV PHYSICS I:MECH	(GS,5,6)	3	2:40-3:30	MWF	PS F173	R. CHAMBERLIN
					3:40-4:30	F	PS F366	R. CHAMBERLIN
79648	M PHY 121	UNIV PHYSICS I:MECH	(GS,5,6)	3	2:40-3:30	MWF	PS F173	R. CHAMBERLIN
					8:40-9:30	T	PS H355	
44053	M PHY 121	UNIV PHYSICS I:MECH	(GS,5,6)	3	2:40-3:30	MWF	PS F17	

COLLEGE OF LIBERAL ARTS & SCIENCES

SCHED LINE	COURSE PFX NO.	COURSE TITLE	FOOTNOTE FLAGS	SEM HRS	MEETING TIME	DAYS	BLDG & ROOM	INSTRUCTOR
37674	M PHY 122	UNIV PHYSICS LAB I	(GS,9)	1	10:40-12:30	T	PS H363	P. REZ
89936	M PHY 122	UNIV PHYSICS LAB I	(GS,9)	1	12:40-2:30	T	PS H363	P. REZ
37182	M PHY 122	UNIV PHYSICS LAB I	(GS,9)	1	2:40-4:30	T	PS H363	P. REZ
38593	M PHY 122	UNIV PHYSICS LAB I	(GS,9)	1	8:40-10:30	W	PS H363	P. REZ
89700	M PHY 122	UNIV PHYSICS LAB I	(GS,9)	1	12:40-2:30	W	PS H363	P. REZ
85205	M PHY 122	UNIV PHYSICS LAB I	(GS,9)	1	3:40-5:30	W	PS H363	P. REZ
97464	M PHY 122	UNIV PHYSICS LAB I	(GS,9)	1	8:40-10:30	TH	PS H363	P. REZ
07522	M PHY 122	UNIV PHYSICS LAB I	(GS,9)	1	11:40-1:30	TH	PS H363	P. REZ
36421	M PHY 122	UNIV PHYSICS LAB I	(GS,9)	1	1:40-3:30	TH	PS H363	P. REZ
96704	M PHY 122	UNIV PHYSICS LAB I	(GS,9)	1	6:40PM 8:30	TH	PS H363	P. REZ
52931	M PHY 122	UNIV PHYSICS LAB I	(GS,9)	1	8:40-10:30	F	PS H363	P. REZ
17233	M PHY 122	UNIV PHYSICS LAB I	(GS,9)	1	12:40-2:30	F	PS H363	P. REZ
14186	M PHY 131	UNIV PHYSICS II:ELEC AND MAGNETISM	(GS,5,6)	3	1:40-2:30	MWF	PS F173	N. HERBOTS
81942	M PHY 131	UNIV PHYSICS II:ELEC AND MAGNETISM	(GS,5,6)	3	9:40-10:30	W	PS F366	N. HERBOTS
89481	M PHY 131	UNIV PHYSICS II:ELEC AND MAGNETISM	(GS,5,6)	3	1:40-2:30	MWF	PS F173	N. HERBOTS
22841	M PHY 131	UNIV PHYSICS II:ELEC AND MAGNETISM	(GS,5,6)	3	1:40-2:30	MWF	PS F173	N. HERBOTS
01794	M PHY 131	UNIV PHYSICS II:ELEC AND MAGNETISM	(GS,5,6)	3	10:40-11:30	TH	PS F366	N. HERBOTS
23101	M PHY 131	UNIV PHYSICS II:ELEC AND MAGNETISM	(GS,5,6)	3	1:40-2:30	MWF	PS F173	N. HERBOTS
85437	M PHY 131	UNIV PHYSICS II:ELEC AND MAGNETISM	(GS,5,6)	3	9:40-10:30	F	PS F366	N. HERBOTS
46583	M PHY 131	UNIV PHYSICS II:ELEC AND MAGNETISM	(GS,5,6)	3	1:40-2:30	MWF	PS F173	N. HERBOTS
24396	M PHY 131	UNIV PHYSICS II:ELEC AND MAGNETISM	(GS,5,6)	3	12:15-1:30	TTH	PS F173	L. ORTIZ
98884	M PHY 131	UNIV PHYSICS II:ELEC AND MAGNETISM	(GS,5,6)	3	7:40-8:30	M	PS H357	L. ORTIZ
06235	M PHY 131	UNIV PHYSICS II:ELEC AND MAGNETISM	(GS,5,6)	3	12:15-1:30	TTH	PS F173	L. ORTIZ
34229	M PHY 131	UNIV PHYSICS II:ELEC AND MAGNETISM	(GS,5,6)	3	12:15-1:30	TTH	PS F173	L. ORTIZ
74186	M PHY 131	UNIV PHYSICS II:ELEC AND MAGNETISM	(GS,5,6)	3	7:40-8:30	TH	PS H357	L. ORTIZ
88657	M PHY 131	UNIV PHYSICS II:ELEC AND MAGNETISM	(GS,5,6)	3	12:15-1:30	TTH	PS F173	L. ORTIZ
	M PHY 131	UNIV PHYSICS II:ELEC AND MAGNETISM	(GS,19,20)	3	7:40-8:30	W	PS H357	L. ORTIZ
					9:40-10:30	MWF	PS H357	J. DRUCKER
30933	M PHY 132	UNIV PHYSICS LAB II	(GS,5,6)	1	2:40-4:30	F	PS H364	P. REZ
12676	M PHY 132	UNIV PHYSICS LAB II	(GS,5,6)	1	8:40-10:30	M	PS H364	J. SPENCE
04478	M PHY 132	UNIV PHYSICS LAB II	(GS,5,6)	1	11:40-1:30	M	PS H364	P. REZ
02117	M PHY 132	UNIV PHYSICS LAB II	(GS,5,6)	1	1:40-3:30	M	PS H364	P. REZ
61277	M PHY 132	UNIV PHYSICS LAB II	(GS,5,6)	1	3:40-5:30	M	PS H364	P. REZ
34139	M PHY 132	UNIV PHYSICS LAB II	(GS,5,6)	1	5:40PM 7:30	M	PS H364	P. REZ
48942	M PHY 132	UNIV PHYSICS LAB II	(GS,5,6)	1	8:40-10:30	T	PS H364	P. REZ
36282	M PHY 132	UNIV PHYSICS LAB II	(GS,5,6)	1	10:40-12:30	T	PS H364	P. REZ
40851	M PHY 132	UNIV PHYSICS LAB II	(GS,5,6)	1	8:40-10:30	TH	PS H364	P. REZ
90042	M PHY 132	UNIV PHYSICS LAB II	(GS,5,6)	1	1:40-3:30	TH	PS H364	P. REZ
	M PHY 132	UNIV PHYSICS LAB II	(GS,5,6,19)	1	9:40-11:30	MWF	PS H357	J. DRUCKER
63318	M PHY 132	UNIV PHYSICS LAB II	(GS,5,6)	1	6:40PM 8:30	TH	PS H364	P. REZ
67849	M PHY 132	UNIV PHYSICS LAB II	(GS,5,6)	1	7:40-9:30	F	PS H364	J. SPENCE
65946	M PHY 132	UNIV PHYSICS LAB II	(GS,5,6)	1	11:40-1:30	F	PS H364	P. REZ
69631	M PHY 150	PHYSICS I	(GS,5,18)	4	8:40-10:30	MWF	PS H356	R. CULBERTSON
06483	M PHY 201	MATHEMATICAL METHODS PHYSICS I	(GS,5)	3	8:40-10:30	TTH	PS H356	R. LEBED
80446	M PHY 241	UNIVERSITY PHYSICS III	(5,6)	3	2:40-3:30	MWF	PS F101	M. TREACY
					3:40-4:30	W	PS H360	M. TREACY
76014	M PHY 241	UNIVERSITY PHYSICS III	(5,6)	3	2:40-3:30	MWF	PS F101	M. TREACY
					4:40PM 5:30	W	PS H360	M. TREACY
76904	M PHY 241	UNIVERSITY PHYSICS III	(5,6)	3	2:40-3:30	MWF	PS F101	M. TREACY
					1:40-2:30	F	PS F366	M. TREACY
65122	M PHY 252	PHYSICS III	(GS,5)	4	1:40-3:30	MWF	PS H356	T. NEWMAN
83484	M PHY 311	CLASSICAL PARTICLES, FIELD & MATTER II	(5)	3	11:40-12:30	MWF	PS H356	P. BENNETT
72743	M PHY 315	QUANTUM PHYSICS II	(5)	3	10:40-11:55	TTH	PS H356	R. DOAK
43754	M PHY 333	ELECTRONIC CIRCUITS & MEASUREMENTS	(5)	3	10:40-11:30	TTH	PS F309	S. LINDSAY
					12:40-3:30	TH	PS F309	S. LINDSAY
81748	M PHY 334	ADV LABORATORY I	(5)	2	1:40-3:30	T	PS F377	N. HERBOTS
					12:40-1:30	T	PS F366	N. HERBOTS
36442	M PHY 334	ADV LABORATORY I	(GS)	2	1:40-3:30	TH	PS F377	STAFF
					12:40-1:30	TH	PS F366	STAFF
29820	M PHY 361	INTRO MODERN PHYSICS	(5,18)	3	9:15-10:30	TTH	PS F101	R. ALARCON
					10:40-11:30	T	PS F366	R. ALARCON
06741	M PHY 361	INTRO MODERN PHYSICS	(5,18)	3	9:15-10:30	TTH	PS F101	R. ALARCON
					11:40-12:30	T	PS F366	R. ALARCON

COLLEGE OF LIBERAL ARTS & SCIENCES

SCHED LINE	COURSE PFX NO.	COURSE TITLE	FOOTNOTE FLAGS	SEM HRS	MEETING TIME	DAYS	BLDG & ROOM	INSTRUCTOR
72147	M PHY 361	INTRO MODERN PHYSICS	(5,18)	3	9:15-10:30	TTH	PS F101	R. ALARCON
					11:40-12:30	TH	PS F366	R. ALARCON
41238	M PHY 361	INTRO MODERN PHYSICS	(5,18)	3	9:15-10:30	TTH	PS F101	R. ALARCON
					2:40-3:30	TH	PS F366	R. ALARCON
	M PHY 420	RESEARCH PAPER	(GS)	1	4:40PM 5:30	W	PS F470	STAFF
36632	M PHY 462	NUCLEAR & PARTICLE PHYSICS	(5)	3	11:40-12:30	MWF	PS F462	J. COMFORT
97521	M PHY 465	ADV PHYSICS LAB I	(5)	3	12:40-3:30	T	PS F310	R. MARZKE
88886	M PHY 466	ADV PHYSICS LAB II	(5)	1-3	12:40-3:30	T	PS F310	R. MARZKE
69186	M PHY 482	MATERIALS PHYSICS II	(5)	3	8:40-9:30	MWF	PS F462	STAFF
	M PHY 492	HONORS DIRECTED STUDY	(1,14,19)	1-6	3:40-4:30	TH	PS F470	B. RITCHIE
	M PHY 493	HONORS THESIS	(1,14,19)	1-6	3:40-4:30	TH	PS F470	B. RITCHIE
	M PHY 495	PROJECT RESEARCH	(1,15)	1-3	3:40-4:30	TH	PS F470	B. RITCHIE
	M PHY 499	INDIVIDUALIZED INSTRUCTION	(1,15)	1-3	3:40-4:30	TH	PS F470	B. RITCHIE
83404	M PHY 500	RESEARCH METHODS	(1,15)	1-12	3:40-4:30	TH	PS F470	B. RITCHIE
	M PHY 512	MATERIALS PHYSICS II	(1,15)	3	8:40-9:30	MWF	PS F462	STAFF
84324	M PHY 532	ELECTRODYNAMICS	(5)	3	9:15-10:30	TTH	PS F462	A. BELITSKY
74794	M PHY 541	STATISTICAL PHYSICS	(5)	3	12:40-1:30	MWF	PS F462	J. SHUMWAY
44300	M PHY 554	ELEC MICROSCOPY II	(5)	3	9:15-10:30	TTH	PS B343	STAFF
62613	M PHY 555	ELEC MICROSCOPY LAB II	(5)	3	9:15-10:30	TTH	PS B343	STAFF
86725	M PHY 569	THE STANDARD MODEL	(5)	3	2:40-3:55	MWF	PS F462	R. JACOB
47377	M PHY 571	QUANTUM PHYSICS	(5)	3	10:40-11:30	MWF	PS F462	J. VENABLES
02088	M PHY 576	QUANTUM THEORY	(5)	3	10:40-11:30	MWF	PS F366	K. SCHMIDT
	M PHY 582	QUANTUM THEORY OF SOLIDS II	(5)	3	1:40-2:30	MWF	PS F462	STAFF
	M PHY 590	READING AND CONF	(1,15)	1-12	3:40-4:30	TH	PS F470	B. RITCHIE
	M PHY 592	RESEARCH	(1,15)	1-12	3:40-4:30	TH	PS F470	B. RITCHIE
55642	M PHY 598	ST: SURFACES/THIN FILMS	(5,40)	3	1:40-2:55	TTH	PS F462	J. VENABLES
78476	M PHY 598	ST: PHYSICS APPLICATIONS GROUP T	(5)	3	10:40-11:55	TTH	PS F462	J. PAGE
32762	M PHY 598	SPECIAL TOPICS	(1,15)	1	4:00-6:00	M	PS F306	F. PONCE
	M PHY 599	THESIS	(1,15)	1-12	3:40-4:30	TH	PS F470	B. RITCHIE
	M PHY 700	RESEARCH METHODS	(1,15)	1-12	1:40-2:30	TH	PS F470	B. RITCHIE
	M PHY 790	READING AND CONF	(1,15)	1-12	2:40-3:30	TH	PS F470	B. RITCHIE
	M PHY 792	RESEARCH	(1,15)	1-12	3:40-4:30	TH	PS F470	B. RITCHIE
	M PHY 795	CONT REGISTRATION	(1,15)	1	3:40-4:30	M	PS F470	B. RITCHIE
	M PHY 799	DISSERTATION	(1,15)	1-12	4:40PM 5:30	TH	PS F470	B. RITCHIE

PHY-PHYSICS (ASU EXTENDED CAMPUS)

NOTE: FOR INTERNET CLASSES MEETING ONLINE SEE HTTP://ASUONLINE.ASU.EDU
FOR MORE INFORMATION AND TO ACCESS THE CLASS.

23535	M PHY 598	ST: SURFACES & THIN FILMS	(40)	3	N/A N/A	INT	INTRT INTRT	J. VENABLES
-------	-----------	---------------------------	------	---	---------	-----	-------------	-------------

POLITICAL SCIENCE DEPT. OFFICE: SS407 PHONE: (480)965-6551

POS-POLITICAL SCIENCE (ASU MAIN CAMPUS)

16604	M POS 101	POLITICAL IDEOLOGIES	(GS,18)	3	10:40-11:55	TTH	SCOB 228	W. CRITTENDEN
52183	M POS 101	POLITICAL IDEOLOGIES	(GS,18)	3	11:40-12:30	MWF	COOR L1-20	R. DAGGER
18647	M POS 101	POLITICAL IDEOLOGIES	(GS)	3	6:40PM 9:30	T	SS 304	J. ZAVADIL
59280	M POS 110	GOVERNMENT/POLITICS	(GS,18)	3	8:40-9:30	MWF	PS F173	R. HERRERA
12013	M POS 110	GOVERNMENT/POLITICS	(GS)	3	5:15PM 6:30	TTH	SS 229	K. LEHMAN
35105	M POS 150	COMPARATIVE GOVERNMT	(GS,18)	3	10:40-11:55	TTH	SS 229	R. YOUNGBLOOD
87152	M POS 160	GLOBAL POLITICS	(GS,18)	3	1:40-2:55	TTH	SS 105	R. ASHLEY
76209	M POS 160	GLOBAL POLITICS	(GS)	3	9:15-10:30	TTH	SS 105	A. MALICI
27933	M POS 191	FIRST-YEAR SEMINAR	(GS)	3	1:40-2:30	M	NUR 305	STAFF
28877	M POS 191	FIRST-YEAR SEMINAR	(GS)	3	2:40-3:30	M	NUR 305	STAFF
12565	M POS 191	FIRST-YEAR SEMINAR	(GS)	3	1:40-2:30	T	PS A111	STAFF
47007	M POS 191	FIRST-YEAR SEMINAR	(GS)	3	1:40-2:30	TH	NUR 361	STAFF
10258	M POS 191	FIRST-YEAR SEMINAR	(GS)	3	2:40-3:30	T	ARCH 128	STAFF
47885	M POS 191	FIRST-YEAR SEMINAR	(GS)	3	2:40-3:30	TH	LL 47	STAFF
71191	M POS 194	ST: POLITICAL SCIENCE	(GS)	3	3:40-4:55	TTH	LL 105	S. GINSBURG
87794	M POS 230	CURRENT ISSUES	(GS)	3	8:40-9:30	MWF	LL 148	STAFF
		NATIONAL POLITICS	(GS)	3	9:15-10:30	TTH	AED 68	STAFF
76678	M POS 240	INTRO TO S/E ASIA	(GS)	3	3:15-4:30	TTH	LL 148	T. RUBACK
66449	M POS 260	CURRENT ISSUES	(GS)	3	3:15-4:30	TTH	LL 148	T. RUBACK
	M POS 294	INTERNAT POLITICS	(GS)	1	1:40-4:30	TH	SCOB 152	W. CRITTENDEN
	M POS 294	ST: EXPLR THE DISCIPL	(GS)	3	12:40-1:30	M	PVW 163	STAFF
		SPECIAL TOPICS	(GS)	3	12:40-2:30	F	PVW 163	STAFF
29348	M POS 301	EMPIRICAL POL INQRY	(18)	3	10:40-11:55	TTH	ANTH 340	P. GOREN
96763	M POS 305	POLITICS & FILM	(GS,18)	3	1:40-4:30	M	PSY 102	R. HERRERA
85317	M POS 305	POLITICS & FILM	(GS)	3	6:40PM 9:30	W	COOR 170	G. WOODALL
04582	M POS 310	AM NATIONAL GOVT	(GS)	3	11:40-12:30	MWF	NEEB 105	W. KEATING
60713	M POS 310	AM NATIONAL GOVT	(GS)	3	6:40PM 9:30	M	SS 226	W. KEATING

COLLEGE OF LIBERAL ARTS & SCIENCES

SCHED LINE	COURSE PFX NO.	COURSE TITLE	FOOTNOTE FLAGS	SEM HRS	MEETING TIME	DAYS	BLDG & ROOM	INSTRUCTOR
77183	M POS 311	ARIZ CONST/GOVERNMNT		2	9:40-10:30	MWF	AG 350	W. KEATING
44488	M POS 313	THE CONGRESS	(GS)	3	9:15-10:30	TTH	SS 226	K. SHAFER
99220	M POS 341	HISTORY POLITICAL PHILOSOPHY II	(GS,18)	3	10:40-11:55	TTH	PS H135	A. SIMHONY
51125	M POS 350	COMPARATIVE POLITICS	(GS)	3	11:40-12:30	MWF	SS 226	M. KITTLINSON
74660	M POS 358	SOUTHEAST ASIA	(GS)	3	1:40-4:30	T	SS 226	R. YOUNGBLOOD
69480	M POS 360	WORLD POLITICS	(GS)	3	9:15-10:30	TTH	AG 150	S. SIMON
95369	M POS 360	WP:PSY AND POLITICS	(GS)	3	12:15-1:30	TTH	AG 150	A. MALICI
11882	M POS 394	ST:AM POL DEVELOPMNT		3	9:40-10:30	MWF	SCOB 150	M. HINDMAN
07458	M POS 394	SPECIAL TOPICS		3	1:40-2:30	MWF	SCOB 210	STAFF
90582	M POS 394	ST:DEATH PENALTY		3	6:40PM 9:30	M	COOR L1-20	J. STOOKEY
22436	M POS 401	POLITICAL STATISTICS	(GS)	3	9:40-10:30	MWF	SCOB 252	M. DANTICO
63664	M POS 410	GOVERNING AMERICAN CITIES	(GS)	3	11:40-12:30	MWF	PS H135	M. DANTICO
08859	M POS 442	AMER POLITCL THOUGHT	(GS,18)	3	10:40-11:55	TTH	SS 226	T. BALL
40855	M POS 468	COMP ASIAN FRGN POL	(GS)	3	1:40-2:55	TTH	ART 220	S. SIMON
45553	M POS 472	CONSTITUTIONAL LAW II	(GS)	3	1:40-2:55	TTH	ANTH 340	V. HOEKSTRA
	M POS 484	INTERNSHIP	(1,14,24)	1-6	3:00-4:00	T	COOR 6698	W. KEATING
	M POS 484	INT:LEGIS	(1,14,24)	1-12	3:00-4:00	T	COOR 6698	W. KEATING
	M POS 484	INTERNSHIP	(1,14,24)	1-6	9:15-10:30	T	COOR 6694	M. CHIN
	M POS 492	HONORS DIRECTED STUDY	(15,19)	1-6	1:40-4:30	TH	SCOB 152	R. DAGGER
	M POS 493	HONORS THESIS	(15,19)	1-6	1:40-4:30	TH	SCOB 152	R. DAGGER
	M POS 494	ST:JR. FELLOWS	(1,4,18)	3	1:40-4:30	TH	SCOB 152	W. CRITTENDEN
38364	M POS 494	ST:STALINISM IN LIT AND FILM		3	1:40-2:55	TTH	LL 247	I. ORLICH
96016	M POS 494	SPECIAL TOPICS		3	6:40PM 9:30	W	BAC 323	STAFF
31052	M POS 498	PS:REALIST THRY OF IR POLITICS	(GS,18)	3	1:40-4:30	TH	COOR L1-38	C. ELMAN
27974	M POS 498	PS: BRAZIL	(GS)	3	12:15-1:30	TTH	BYAC 220	M. MITCHELL
99440	M POS 498	PS:LATINO POLITICAL BEHAVIOR	(GS)	3	9:15-10:30	TTH	COOR L1-38	A. PANTOJA
	M POS 499	INDIVIDUALIZED INSTRUCTION	(1,14,15)	1-3	1:00-2:00	W	COOR 6748	P. KENNEY
	M POS 499	INDIVIDUALIZED INSTRUCTION	(1,14,15)	1-3	1:00-2:00	W	COOR 6748	P. KENNEY
	M POS 584	INTERNSHIP	(1)	1-9	1:00-2:00	T	COOR 6752	K. FRIDKIN
	M POS 584	INT:LEGISLAT	(1,14,15)	1-9	1:00-2:00	T	COOR 6752	K. FRIDKIN
	M POS 590	READING AND CONF	(1,14,15)	1-12	4:40PM 5:30	M	COOR 6752	K. FRIDKIN
	M POS 590	READING AND CONF	(1,14,15)	1-12	4:40PM 5:30	M	COOR 6752	K. FRIDKIN
	M POS 591	S:LATIN AMERICA		3	1:40-4:30	TH	LL 272	M. MITCHELL
	M POS 591	S:MODERN POLITICAL THOUGHT		3	1:40-4:30	T	AG 301	A. SIMHONY
	M POS 592	RESEARCH		1-12	3:40-4:30	F	COOR 6752	K. FRIDKIN
	M POS 595	CONT REGISTRATION	(1,14,15)	1	3:40-4:30	T	COOR 6782	K. FRIDKIN
	M POS 598	ST:TCHNG & WRITNG WORKSHOP		1	12:30-1:30	W	LL 272	K. FRIDKIN
	M POS 598	ST:POLITICS AND REL THESIS	(1,15)	3	1:40-4:30	M	NUR 8	C. WARNER
	M POS 599			1-6	3:00-4:00	W	COOR 6752	K. FRIDKIN
	M POS 603	POLIMETRICS I		3	6:40PM 9:30	M	LSE 204	R. ESPINO
	M POS 604	POLIMETRICS II		3	1:40-4:30	F	EDB 205	P. KENNEY
	M POS 606	QUAL-TEXT ANALYSIS		3	5:40PM 8:30	T	LSA L1-11	C. ELMAN
68453	M POS 662	INTERNATIONAL ORGANIZATION		3	5:40PM 8:30	TH	EDB 205	R. ASHLEY
	M POS 695	CONT REGISTRATION	(1,14,15)	1	3:00-4:00	W	COOR 6752	K. FRIDKIN
	M POS 790	READING AND CONF	(1,14,15)	1-12	3:00-4:00	W	COOR 6752	K. FRIDKIN
	M POS 790	READING AND CONF	(1,14,15)	1-12	3:00-4:00	W	COOR 6752	K. FRIDKIN
	M POS 792	RESEARCH	(1,14,15)	1-12	3:00-4:00	W	COOR 6752	K. FRIDKIN
	M POS 792	RESEARCH	(1,14,15)	1-10	3:00-4:00	W	COOR 6752	K. FRIDKIN
	M POS 795	CONT REGISTRATION	(1)	1	3:00-4:00	W	COOR 6752	K. FRIDKIN
	M POS 799	DISSERTATION	(1,15)	1-12	3:00-4:00	W	COOR 6752	K. FRIDKIN

POS-POLITICAL SCIENCE (ASU EXTENDED CAMPUS)

M POS 301	EMPIRICAL POL INQRY	(GS)	3	6:00PM 9:00	W	ASUDC	P. SHELTON
-----------	---------------------	------	---	-------------	---	-------	------------

PSYCHOLOGY DEPT. OFFICE: PYB237 PHONE: (480)965-3326

PGS-PSYCHOLOGY (SOC. & BEH.) (ASU MAIN CAMPUS)

32527	M PGS 101	INTRO TO PSYCHOLOGY	(GS)	3	11:40-12:30	MWF	MUR 201	R. SHORT
92964	M PGS 101	INTRO TO PSYCHOLOGY	(GS)	3	9:15-10:30	TTH	PSY 102	C. PRESSON
89024	M PGS 101	INTRO TO PSYCHOLOGY	(GS)	3	10:40-11:30	MWF	MUR 201	R. SHORT
83540	M PGS 101	INTRO TO PSYCHOLOGY	(GS)	3	7:40-8:30	MWF	PSY 102	F. CARRINGTON
	M PGS 101	INTRO TO PSYCHOLOGY	(GS)	3	10:40-11:55	TTH	PSY B145	HART-STRAVERS
62693	M PGS 101	INTRO TO PSYCHOLOGY	(GS)	3	6:40PM 9:30	W	PSY 102	M. WOSINSKI
25574	M PGS 101	INTRO TO PSYCHOLOGY	(GS)	3	8:40-9:30	MWF	PS H151	F. CARRINGTON
88970	M PGS 101	INTRO TO PSYCHOLOGY	(GS)	3	9:15-10:30	TTH	LSE 106	E. AMAZEN
74346	M PGS 101	INTRO TO PSYCHOLOGY	(GS)	3	1:40-2:55	TTH	MUR 201	W. FABRICIUS

COLLEGE OF LIBERAL ARTS & SCIENCES

SCHED LINE	COURSE PFX NO.	COURSE TITLE	FOOTNOTE FLAGS	SEM HRS	MEETING TIME	DAYS	BLDG & ROOM	INSTRUCTOR
74432	M PGS 101	INTRO TO PSYCHOLOGY	(GS)	3	12:15-1:30	TTH	MUR 201	L. RUEHLMAN
28160	M PGS 101	INTRO TO PSYCHOLOGY	(GS)	3	10:40-11:55	TTH	MUR 201	L. RUEHLMAN
44723	M PGS 222	HUMAN SEXUAL BEHAVR	(GS)	3	12:15-1:30	TTH	PS H152	S. SPENCER
42214	M PGS 222	HUMAN SEXUAL BEHAVR	(GS)	3	1:40-2:55	TTH	PS H152	S. SPENCER
10058	M PGS 294	ST:INTRO TO DIRECTED CHILD STY	(1,9)	3-4	8:30-11:30	TTH	PSY B188B	J. CORDERO
							PS A113	STAFF
28210	M PGS 294	ST:INTRO TO DIRECTED CHILD STY	(1,9)	3-4	8:45-11:45	MWF	PSY B188B	STAFF
							PS A113	STAFF
64243	M PGS 294	ST:INTRO TO DIRECTED CHILD STY	(1,9)	3-4	12:40-3:30	MW	PSY B188B	STAFF
							PS A113	STAFF
89558	M PGS 294	ST:INTRO TO DIRECTED CHILD STY	(1,9)	3-4	12:15-4:15	MW	PSY B188B	STAFF
							PS A113	STAFF
07239	M PGS 294	ST:INTRO TO DIRECTED CHILD STY	(1,9)	3-4	8:30-11:30	MWF	PSY B188B	STAFF
							PS A113	STAFF
79985	M PGS 294	ST:INTRO TO DIRECTED CHILD STY	(1,9)	3-4	12:15-4:15	TTH	PSY B188B	J. CORDERO
							PS A113	STAFF
42673	M PGS 294	ST:PSYCH OF CAREERS		1	4:40PM 5:30	M	PSY B205	G. NEIDERT
05395	M PGS 304	EFFECTIVE THINKING	(GS,5)	3	9:15-10:30	TTH	PSY B145	B. LESHOWITZ
68607	M PGS 304	EFFECTIVE THINKING	(GS,5)	3	6:40PM 9:30	T	PSY B145	M. WOSINSKI
69751	M PGS 341	DEVELOPMENTAL PSYCH	(GS)	3	9:15-10:30	T	SCOB 152	W. FABRICIUS
24845	M PGS 344	DIRECTED CHILD STUDY	(1,5,9)	3-4	8:30-11:30	MWF	PSY B188B	STAFF
							PS A113	STAFF
53524	M PGS 344	DIRECTED CHILD STUDY	(1,5,9)	3-4	8:45-11:45	MWF	PSY B188B	STAFF
							PS A113	STAFF
32112	M PGS 344	DIRECTED CHILD STUDY	(1,5,9)	3-4	12:40-3:30	MW	PSY B188B	STAFF
							PS A113	STAFF
39843	M PGS 344	DIRECTED CHILD STUDY	(1,5,9)	3-4	12:15-4:15	MW	PSY B188B	STAFF
							PS A113	STAFF
40916	M PGS 344	DIRECTED CHILD STUDY	(1,5,9)	3-4	8:30-11:30	TTH	PSY B188B	STAFF
							PS A113	STAFF
69483	M PGS 344	DIRECTED CHILD STUDY	(1,5,9)	3-4	12:15-4:15	TTH	PSY B188B	STAFF
							PS A113	STAFF
78815	M PGS 350	SOCIAL PSYCHOLOGY	(GS,5,18)	3	12:15-1:30	TTH	PSY H153	R. CHIALDINI
10930	M PGS 350	SOCIAL PSYCHOLOGY	(GS,5)	3	9:15-10:30	TTH	ED 228	J. SHAPIRO
61669	M PGS 350	SOCIAL PSYCHOLOGY	(GS,5)	3	10:40-11:55	TTH	PS H153	R. SHORT
99475	M PGS 350	SOCIAL PSYCHOLOGY	(GS,5)	3	9:15-10:30	TTH	PSY B151	R. SHORT
05062	M PGS 350	SOCIAL PSYCHOLOGY	(GS,5)	3	9:15-10:30	TTH	PSY B143	GRISKEVICIUS
34391	M PGS 350	SOCIAL PSYCHOLOGY	(GS)	3	10:40-11:55	TTH	PSY B143	N. SCHWEITZER
56836	M PGS 350	SOCIAL PSYCHOLOGY	(GS)	3	9:15-10:30	TTH	AG 113	N. GOLDSTEIN
66406	M PGS 350	SOCIAL PSYCHOLOGY	(GS,5)	3	9:15-10:30	TTH	PS H135	J. REICH
38870	M PGS 394	ST:HIV DISEASE & AIDS IN THE US		3	11:40-12:30	MWF	SCOB 210	B. JACOBS
	M PGS 394	ST:UNDERGRADUATE TEACHING ASSISTANT		1-3	3:40-4:30	MWF	PSY B237	M. OKUN
59724	M PGS 394	ST:RELIGION AND PSYCHOLOGY		3	1:40-2:55	MW	PSY B145	M. COHEN
76062	M PGS 394	ST:PSYCH OF CAREERS		1	4:40PM 5:30	M	PSY B205	G. NEIDERT
	M PGS 399	SUPERVISED RESEARCH	(1,4,15)	1-3	3:40-4:30	MWF	PSY 237	D. LINDER
	M PGS 399	SUPERVISED RESEARCH	(1,14,15)	1-3	3:40-4:30	MW	PSY 237	D. LINDER
71218	M PGS 414	HIST OF PSYCHOLOGY	(GS)	3	11:40-12:30	MWF	PSY B143	C. NAGOSHI
04868	M PGS 430	INDUSTRIAL PSYCH	(5)	3	1:40-4:30	M	PS H135	G. NEIDERT
39443	M PGS 443	ABNORMAL CHILD PSYCH	(GS,5)	3	3:15-4:30	TTH	PSY B141	C. CAVANAUGH
04482	M PGS 443	ABNORMAL CHILD PSYCH	(GS,5)	3	7:40-8:55	TTH	PSY B141	M. PALMER
08966	M PGS 443	ABNORMAL CHILD PSYCH	(GS,5)	3	4:40PM 5:55	TTH	PSY B141	C. CAVANAUGH
71774	M PGS 443	ABNORMAL CHILD PSYCH	(GS,5,18)	3	9:15-10:30	TTH	PSY B147	HART-STRAVERS
89689	M PGS 443	ABNORMAL CHILD PSYCH	(GS)	3	6:40PM 9:30	M	PSY B141	M. PALMER
03663	M PGS 466	ABNORMAL PSYCHOLOGY	(GS)	3	1:40-2:55	TTH	SCOB 252	P. KAROLY
07041	M PGS 466	ABNORMAL PSYCHOLOGY	(GS,5)	3	12:15-1:30	TTH	ED 130	F. CASTRO
16625	M PGS 471	PSYCHOLOGICAL TESTING		3	10:40-11:55	TTH	PSY B141	R. LANYON
	M PGS 484	INTERNSHIP		3	3:00-6:00	M	PSY 237	G. NEIDERT
70952	M PGS 498	PS:HLTH		3	9:15-10:30	TTH	LL 47	F. CASTRO
17742	M PGS 498	PS:SOCIAL TRAPS		3	1:40-4:30	T	PSY B143	G. NEIDERT
28680	M PGS 498	PS:PSYCH OF ADDICTIONS		3	1:40-2:55	MW	PSY B147	C. NAGOSHI
	M PGS 499	INDIVIDUALIZED INSTRUCTION		1-3	3:40-4:30	MWF	PSY 237	D. LINDER
	M PGS 499	INDIVIDUALIZED INSTRUCTION		1-3	3:40-4:30	TTH	PSY B237	D. LINDER

PGS-PSYCHOLOGY (SOC. & BEH.) (ASU EXTENDED CAMPUS)

COLLEGE OF LIBERAL ARTS & SCIENCES

SCHED LINE	COURSE PFX NO.	COURSE TITLE	FOOTNOTE FLAGS	SEM HRS	MEETING TIME	DAYS	BLDG & ROOM	INSTRUCTOR
PSY-PSYCHOLOGY (SCI. & MATH) (ASU MAIN CAMPUS)								
67311	M PSY 230	INTRO TO STATISTICS	(GS,5)	3	3:15-4:30	TTH	SCOB 201	G. GROTH
62985	M PSY 230	INTRO TO STATISTICS	(GS,5)	3	4:40PM 5:30	MWF	PS A103	G. GROTH
43708	M PSY 230	INTRO TO STATISTICS	(GS,5)	3	10:40-11:55	TTH	ARCH 15	M. OKUN
61017	M PSY 230	INTRO TO STATISTICS	(GS,5)	3	1:40-2:55	TTH	PEBW 148	G. GROTH
08808	M PSY 230	INTRO TO STATISTICS	(GS)	3	3:15-4:30	MW	PS A203	G. GROTH
59742	M PSY 290	RESEARCH METHODS	(GS,5,9,18)	4	1:40-2:55	MW	PSY B139	D. HOMA
44322	M PSY 290	RESEARCH METHODS	(GS,5,9,18)	4	9:15-10:30	MW	PSY B132	STAFF
07924	M PSY 290	RESEARCH METHODS	(GS,5,9)	4	1:40-2:55	MW	PSY B139	D. HOMA
70709	M PSY 290	RESEARCH METHODS	(GS,5,9)	4	10:40-11:55	MW	PSY B132	STAFF
29132	M PSY 290	RESEARCH METHODS	(GS)	4	10:40-11:55	MW	PSY 102	P. GIBBS
13222	M PSY 290	RESEARCH METHODS	(GS)	4	12:15-1:30	TTH	PSY B132	STAFF
53965	M PSY 290	RESEARCH METHODS	(GS,5,9)	4	10:40-11:55	MW	PSY 102	P. GIBBS
37046	M PSY 290	RESEARCH METHODS	(GS,5,9)	4	8:40-9:55	MW	PSY B132	STAFF
79884	M PSY 290	RESEARCH METHODS	(GS,5,9)	4	10:40-11:55	TTH	PSY B132	STAFF
22137	M PSY 290	RESEARCH METHODS	(GS,5,9)	4	8:40-9:55	MW	PSY 102	P. GIBBS
61074	M PSY 320	LEARNING AND MOTIVATION	(5)	3	1:40-2:55	MW	PSY B132	STAFF
36460	M PSY 320	LEARNING AND MOTIVATION	(5)	3	10:40-11:55	MW	PSY B139	P. AMAZEEN
20936	M PSY 320	LEARNING AND MOTIVATION	(5)	3	9:15-10:30	TTH	PSY B139	M. PALMER
85056	M PSY 320	LEARNING AND MOTIVATION	(5)	3	6:40PM 9:30	M	PS A103	H. CATE
32998	M PSY 323	SENSATION/PERCEPTION	(5)	3	12:15-1:30	TTH	PSY B139	E. AMAZEEN
23897	M PSY 323	SENSATION/PERCEPTION	(5)	3	10:40-11:30	MWF	ED 130	G. STONE
79837	M PSY 324	MEMORY & COGNITION	(5)	3	1:40-2:55	MW	PSY B141	P. GIBBS
56497	M PSY 324	MEMORY & COGNITION	(5)	3	1:40-2:30	MWF	PS A106	G. STONE
71378	M PSY 324	MEMORY & COGNITION	(5)	3	10:40-11:55	MW	LSA 101	D. HOMA
83520	M PSY 325	PHYSIOLOGICAL PSYCH	(5)	3	6:40PM 9:30	T	COOR 199	E. CASTANEDA
49292	M PSY 330	STATISTICAL METHODS	(GS,5,9)	3	1:40-2:55	TTH	PSY B139	S. BRAVER
71768	M PSY 420	ANALYSIS OF BEHAVIOR	(GS,5)	3	3:15-4:30	MW	PSY B153	A. KUPFER
77029	M PSY 422	MOTR CONTRL IN SPEC POP	(GS)	3	1:40-2:55	TTH	PEBE 211	STAFF
11890	M PSY 434	COGNITIVE PSYCHOLOGY	(GS,5)	3	6:40PM 9:30	T	COWDN 124	S. PARKINSON
	M PSY 492	HONORS DIRECTED STUDY	(14,15)	1-6	3:40-4:30	MWF	PSY 237	G. KNIGHT
	M PSY 494	ST:PROCTORS RESEARCH	(1,14,15)	3	3:40-4:30	MWF	PSY 237	B. LESHOWITZ
	M PSY 497	HC-RSCH IN PSYCH	(19)	3	12:15-1:30	TTH	PSY B143	G. KNIGHT
	M PSY 501	SUPERVISED TEACHING	(1)	4	1:40-3:30	TTH	PSY B237	S. NEUBERG
52825	M PSY 512	ADVANCED LEARNING	(1)	3	1:40-2:55	TTH	LL 150	L. BIZO
	M PSY 531	MULTIPLE REGRESSION	(1)	3	8:30-10:30	MW	ANTH 265	L. AIKEN
	M PSY 533	STRUCTURAL EQUATIONS	(1)	3	3:00-5:00	MW	LL 109	S. WEST
	M PSY 536	PREVENTION RESEARCH	(1)	3	1:40-2:55	MW	LSA L1-94	D. MACKINNON
37615	M PSY 542	SOCIAL DEVELOPMENT	(1)	3	2:40-5:30	M	PSY 243	K. LEMERY
	M PSY 551	ADV SOCIAL PSYCH	(1)	3	3:15-4:30	W	PSY 243	N. RUSSO
	M PSY 590	READING AND CONF	(1,14,15)	1-12	3:40-4:30	MWF	PSY 237	D. LINDER
12393	M PSY 591	S:HLTH PROMOTIONS/MI NORITY POPULATIONS	(1)	3	9:15-10:30	TTH	LL 47	F. CASTRO
36981	M PSY 591	S:BEHAV NEUROENDO	(1)	3	9:00-12:00	F	PSY 243	C. CONRAD
80596	M PSY 591	S:ADV MOTIVATION	(1)	3	12:15-1:30	TTH	PSY 217	P. KAROLY
	M PSY 591	S:IRT	(1)	3	12:15-1:30	TTH	PSY 205	R. MILLSAP
32668	M PSY 591	S:PSYCH OF ADDICTIONS	(1)	3	1:40-2:55	MW	PSY B147	C. NAGOSHI
24654	M PSY 591	S:ISSUES-HIST/SYS	(1)	2	11:00-1:00	F	PSY 205	C. PRESSON
	M PSY 591	S:CURRENT TOPICS IN SOC PSYCH	(1)	3	3:15-6:15	TH	PSY 205	R. CIALDINI
17359	M PSY 591	S:HISTORY	(1)	3	11:40-12:30	MWF	ARCH 130	C. NAGOSHI
72624	M PSY 591	S:MOTOR CNTRL IN SPEC POPS	(1)	3	1:40-2:55	TTH	PEBE 211	S. RINGENBACH
80472	M PSY 591	S:PIO BASES-BEHAVIOR	(1)	3	1:40-4:30	T	PSY B145	G. ALEXANDER
	M PSY 591	S:DPAC	(1)	2	3:30-5:00	F	PSY B143	P. AMAZEEN
	M PSY 592	RESEARCH	(1,15)	1-12	3:40-4:30	MWF	PSY 237	D. LINDER
86344	M PSY 598	ST:PREVENTN RESEARCH	(1)	3	2:00-5:00	F	PSY 217	L. CHASSIN
30432	M PSY 598	ST:INTERVIEWING	(1)	3	1:00-4:00	T	PSY 243	N. GONZALES
58912	M PSY 598	ST:ADV TPCS IV (COGNITIVE)	(1)	2	3:15-5:15	M	PSY 205	M. MCBEATH

COLLEGE OF LIBERAL ARTS & SCIENCES

SCHED LINE	COURSE PFX NO.	COURSE TITLE	FOOTNOTE FLAGS	SEM HRS	MEETING TIME	DAYS	BLDG & ROOM	INSTRUCTOR
	M PSY 598	ST:BEH NEUROSCIENCE	(1)	2	3:15-4:30	W	PSY B143	E. CASTANEDA
	M PSY 599	THESIS	(1,15)	1-6	3:40-4:30	MWF	PSY 237	D. LINDER
56891	M PSY 600	RM:CLINICAL	(1)	3	1:00-4:00	F	PSY B243	A. ZAUTRA
32095	M PSY 680	PRACTICUM	(1)	3	12:15-1:30	TTH	PSY 289	M. BARRERA
75946	M PSY 680	PRACTICUM	(1)	3	12:15-1:30	TTH	PSY 289	M. DAVIS
74507	M PSY 680	PRACTICUM	(1)	3	12:15-1:30	TTH	PSY 289	R. LANYON
35976	M PSY 680	PRACTICUM	(1)	3	12:15-1:30	TTH	PSY 289	L. LUECKEN
	M PSY 780	PRCTM:ATM:ASSESSMENT	(1)	3	1:40-4:30	TH	PSY B243	J. BARTON
	M PSY 780	PRACTICUM	(1)	1	3:40-4:30	M	PSY 237	J. BARTON
	M PSY 780	PRCTM:ATM:CHILDREN OF DIVORCE	(1)	3	12:15-1:30	TTH	PSY 289	S. WOLCHIK
87948	M PSY 784	INTERNSHIP	(1)	1	3:40-4:30	M	PSY 237	M. BARRERA
	M PSY 790	READING AND CONF	(1,15)	1-12	3:40-4:30	MWF	PSY 237	D. LINDER
	M PSY 792	RESEARCH	(1,15)	1-12	3:40-4:30	MWF	PSY 237	D. LINDER
	M PSY 795	CONT REGISTRATION	(1,15)	1	3:40-4:30	M	PSY 237	D. LINDER
	M PSY 799	DISSERTATION	(1,15)	1-12	3:40-4:30	MWF	PSY 237	D. LINDER
RELIGIOUS STUDIES DEPT. OFFICE: ECA377 PHONE: (480)965-7145								
REL-RELIGIOUS STUDIES (ASU MAIN CAMPUS)								
79444	M REL 100	RELGNS OF THE WORLD	(GS,18,26)	3	9:40-10:30	MWF	LSA 191	D. DAMREL
45889	M REL 100	RELGNS OF THE WORLD	(GS,18,26)	3	12:40-1:30	MWF	LSA 191	D. DAMREL
75679	M REL 100	RELGNS OF THE WORLD	(GS,18,26)	3	10:40-11:55	TTH	EDC 117	A. KEFELI CLAY
98277	M REL 100	RELGNS OF THE WORLD	(GS,18,26)	3	5:40PM 8:30	T	SCOB 150	A. KEFELI CLAY
12283	M REL 100	RELGNS OF THE WORLD	(GS)	3	6:40PM 9:30	W	SCOB 228	C. FORNEY
	M REL 194	ST:LAB/DISCUSSION: REL 100	(19)	1	3:15-4:15	M	LL 149	D. DAMREL
	M REL 194	ST:LRNG COMMUNITY	(19)	3	3:15-4:30	TTH	LL 45	STAFF
05266	M REL 194	SPECIAL TOPICS	(19)	3	3:40-4:55	TTH	LL 105	STAFF
69464	M REL 194	SPECIAL TOPICS	(19)	3	3:40-4:55	TTH	LL 105	STAFF
40365	M REL 201	RELIGION/MODERN WORLD	(GS)	3	4:40PM 5:55	TTH	ECG G227	M. MONTESANO
18260	M REL 202	RELIGION & POPULAR CULTURE	(GS)	3	4:40PM 7:30	M	LSE 104	C. WENTZ
89376	M REL 202	RELIGION & POPULAR CULTURE	(GS)	3	4:40PM 7:30	W	PS F173	C. WENTZ
46099	M REL 240	INTRO TO S/E ASIA	(GS)	3	9:15-10:30	TTH	AED 68	C. LUNDRY
62499	M REL 294	SPECIAL TOPICS	(GS)	3	4:40PM 7:30	T	COWDN 203	STAFF
64179	M REL 294	ST:JUDAISM IN AMERICAN HISTORY	(GS)	3	1:40-2:55	TTH	LL 248	B. LEE
58034	M REL 305	RITUAL/SYMBOL/MYTH	(GS)	3	11:40-12:30	MWF	BYAC 220	J. BEHNKE
82059	M REL 305	RITUAL/SYMBOL/MYTH	(GS)	3	10:40-11:55	TTH	BA L1-31	M. AGUILERA
97797	M REL 305	RITUAL/SYMBOL/MYTH	(GS)	3	1:40-2:55	MW	ED 130	J. BEHNKE
64096	M REL 305	RITUAL/SYMBOL/MYTH	(GS)	3	9:15-10:30	TTH	PSY B141	STAFF
90928	M REL 305	RITUAL/SYMBOL/MYTH	(GS)	3	4:40PM 5:55	TTH	ECG G347	D. BENJAMIN
03462	M REL 305	RITUAL/SYMBOL/MYTH	(GS)	3	4:40PM 5:55	MW	ECG G347	D. BENJAMIN
60243	M REL 305	RITUAL/SYMBOL/MYTH	(GS)	3	5:40PM 8:30	M	BYAC 240	J. BEHNKE
17389	M REL 305	RITUAL/SYMBOL/MYTH	(GS)	3	5:40PM 8:30	W	BYAC 240	K. STROMBERG
65994	M REL 305	RITUAL/SYMBOL/MYTH	(GS)	3	9:10-12:00	S	ECA A219	A. GIACOMOZZI
85560	M REL 310	WEST RELIGIOUS TRADITIONS	(GS)	3	4:40PM 7:30	W	SCOB 350	A. KEFELI CLAY
00258	M REL 315	HBW BIBLE-OLD TEST	(GS)	3	1:40-2:55	TTH	ECA A219	D. BENJAMIN
28276	M REL 315	HBW BIBLE-OLD TEST	(GS)	3	6:40PM 9:30	T	AED 62	A. PLOTKIN
30814	M REL 318	CONTEMP AMER JEWISH IDENTITIES	(GS)	3	4:40PM 7:30	T	SS 236	R. FINE
60150	M REL 320	AMERICAN RELIGIOUS TRADITIONS	(GS)	3	12:40-1:30	MWF	AED 60	STAFF
13273	M REL 320	AMERICAN RELIGIOUS TRADITIONS	(GS)	3	10:40-11:55	TTH	AED 60	STAFF
40066	M REL 320	AMERICAN RELIGIOUS TRADITIONS	(GS)	3	6:40PM 9:30	M	SCOB 228	C. JOCKS
15184	M REL 320	AMERICAN RELIGIOUS TRADITIONS	(GS)	3	6:00PM 8:50	W	SCOB 210	C. CHESNEK
32464	M REL 321	RELIGION IN AMERICA	(GS)	3	10:40-11:30	MWF	SCOB 210	STAFF
34530	M REL 321	RELIGION IN AMERICA	(GS)	3	10:40-11:55	TTH	PS F123	STAFF
32292	M REL 321	RELIGION IN AMERICA	(GS)	3	6:05PM 8:55	M	PS F173	D. DAUGHTREY
55035	M REL 321	RELIGION IN AMERICA	(GS)	3	6:40PM 9:30	T	PS F173	C. MILLER
98898	M REL 321	RELIGION IN AMERICA	(GS)	3	6:00PM 8:50	TH	PS F101	C. HINKLE
82579	M REL 326	U.S. LATINO RELIGION & CULTURE	(GS)	3	5:40PM 8:30	W	EDB 212	D. RAMIREZ
09166	M REL 330	NATIVE AM REL TRADTN	(GS)	3	12:15-1:30	TTH	SCOB 350	STAFF
57728	M REL 330	NATIVE AM REL TRADTN	(GS)	3	3:15-4:30	TTH	SCOB 350	STAFF
36013	M REL 330	NATIVE AM REL TRADTN	(GS)	3	6:40PM 9:30	T	COOR L1-10	C. JOCKS
14960	M REL 331	HIS OF NATIVE AMER REL TRAD	(GS)	3	6:00PM 8:50	M	SCOB 250	K. MORRISON

COLLEGE OF LIBERAL ARTS & SCIENCES

SCHED LINE	COURSE PFX NO.	COURSE TITLE	FOOTNOTE FLAGS	SEM HRS	MEETING TIME	DAYS	BLDG & ROOM	INSTRUCTOR
99337	M REL 345	ASIAN RELIGIOUS TRADITIONS	(GS)	3	5:40PM 8:30	W	WHALL 260	J. BEHNKE
62453	M REL 350	HINDUISM	(GS,18)	3	9:15-10:30	TTH	LL 103	A. FELDHAUS
20416	M REL 350	HINDUISM	(GS)	3	6:05PM 8:55	T	WHALL 260	A. VELUPILLAI
18079	M REL 351	BUDDHISM	(GS)	3	3:15-4:30	TTH	ECG G237	STAFF
34935	M REL 351	BUDDHISM	(GS)	3	4:40PM 7:30	W	ECG G237	R. KOVACIC
64918	M REL 365	ISLAMIC CIVILIZATION	(GS)	3	1:40-2:55	TTH	PEBW 144	A. KEFELI CLAY
56217	M REL 366	ISLAM IN MOD WORLD	(GS)	3	5:40PM 8:30	W	SCOB 201	A. KEFELI CLAY
73491	M REL 366	ISLAM IN MOD WORLD	(GS)	3	6:40PM 9:30	W	SCOB 301	A. GIACOMUZZI
24098	M REL 371	NEW TESTAMENT	(GS)	3	1:40-2:55	MW	SCOB 350	C. EMERSON
89448	M REL 371	NEW TESTAMENT	(GS)	3	6:00PM 8:50	W	LSE 106	LIERMAN
70070	M REL 372	FORMATION OF THE CHRISTIAN TRAD	(GS)	3	6:40PM 9:30	M	PEBE 201	LIERMAN
90547	M REL 373	WOMEN IN JUDAISM		3	12:15-1:30	MW	ECG G215	M. LEE
99777	M REL 381	RELGN/MORAL ISSUES	(GS)	3	6:40PM 9:30	TH	WHALL 260	J. PLOSKER
99987	M REL 385	CONTEMPORARY WESTERN RELIGIOUS THOUGHT	(GS)	3	6:40PM 9:30	T	ED 130	C. HINKLE
82224	M REL 394	ST:BUDDHIST TEXTS IN TRANSLATION		3	12:15-1:30	TTH	LL 272	STAFF
50748	M REL 394	ST:RHETORIC/RELIGION		3	12:15-1:30	TTH	LL 148	STAFF
71412	M REL 394	ST:FOLK REL OF KOREA		3	12:15-1:30	TTH	LL 66	P. PARK
10598	M REL 394	ST:WOMEN & GODDESSES IN INDIA	(18)	3	1:40-2:55	TTH	LL 274	STAFF
16952	M REL 394	ST:MED LIT IN TRANS: MED AFTERLIFE		3	4:40PM 5:55	TTH	LL 102	STAFF
14266	M REL 394	ST:ARCHAEOLOGY & THE BIBLE		3	1:40-2:55	MW	PEBW 148	D. BENJAMIN
94615	M REL 394	ST:REL/PSYCHOLOGY	(19)	3	1:40-2:55	MW	LL 106	STAFF
13361	M REL 394	ST:JEWISH HISTORY FROM 1492 TO 1948		3	1:40-2:55	TTH	SS 208	H. SAMUELSON
32785	M REL 394	ST:HEBREW LANG OF BIBLE II		3	1:40-2:55	MW	ECG G317	R. STIFTEL
00115	M REL 394	SPECIAL TOPICS		3	1:40-2:55	TTH	LL 104	STAFF
04354	M REL 394	SPECIAL TOPICS		3	12:15-1:30	TTH	LL 66	STAFF
49573	M REL 394	ST:BRKDNW/RENEWAL IN MOD JEWISH CULTURE		3	1:40-2:55	TTH	LL 104	A. SAPOSNIK
10360	M REL 394	SPECIAL TOPICS		3	1:40-2:30	MWF	SCOB 210	STAFF
00058	M REL 394	ST:ARABIC/ISLAMIC CULTURE		3	4:00-6:30	T	LL 43	STAFF
44473	M REL 394	ST:LOST SCRIPTRS, LOST CHRITIANITIES		3	4:40PM 5:55	MW	ECA A219	C. EMERSON
24493	M REL 394	ST:RELIGION & SEXUALITY		3	5:40PM 8:30	W	BYAC 210	M. COHEN
58930	M REL 394	ST:DEAD SEA SCROLLS		3	6:40PM 9:30	M	ECG G347	M. MOORE
61670	M REL 394	ST:AMERICA & THE HOLOCAUST		3	6:40PM 9:30	M	ECA A219	M. RUBINOFF
42399	M REL 394	ST:WOMEN & RELIGION IN AMERICA		3	6:40PM 9:30	T	ECG G347	D. DAUGHTREY
21316	M REL 394	ST:BIOETHICS:LEGAL & RELIGIOUS ISSUES		3	6:40PM 9:30	T	BAC 313	J. PLOSKER
95297	M REL 394	ST:RELIG & SOCIETY IN THE MOD MIDDLE EAS		3	4:40PM 7:30	W	PSY B139	STAFF
07900	M REL 394	ST:W.E.B. DUBOIS & THE RELIGIOUS IMGNNTN		3	6:05PM 8:55	W	BYAC 270	STAFF
M REL 405		PROB IN REL STUDIES	(1,4,26)	3	1:40-4:30	M	ECA A371	J. BENN
M REL 405		PRS:RELIG & FOOD		3	6:40PM 9:30	W	COOR 195	J. BENN
M REL 460		STUDIES ISLAMIC REL	(GS)	3	1:40-4:30	TH	LL 230	STAFF
M REL 484		INTERNSHIP		1-12	3:40-4:30	T	ECA A377	J. GEREBOFF
M REL 484		INTERNSHIP		3	3:40-4:30	T	ECA A377	B. LEE
M REL 484		HONORS DIRECTED STUDY	(2,19)	1-6	3:40-4:30	M	ECA A332	K. MORRISON
M REL 492		HONORS DIRECTED STUDY		1-6	3:40-4:30	M	ECA A339	J. GEREBOFF
M REL 492		HONORS DIRECTED STUDY		1-6	3:40-4:30	M	ECA A363	N. SAMUELSON
M REL 494		STIR:DOSTOEVSKY'S CRIME/PUNSHMNT-LGL,P	(19)	3	3:05-5:55	T	MB 119	J. MURPHY
92060	M REL 494	SPECIAL TOPICS IN RELIGION		3	1:40-4:30	F	ECA 371	STAFF
77518	M REL 494	SPECIAL TOPICS IN RELIGION		3	6:40PM 9:30	W	BAC 323	STAFF
02171	M REL 494	STIR:BEG QUICHA LANG & CULTR		3	4:40PM 5:55	TTH	BAC 311	T. SWANSON
80536	M REL 494	STIR:STIDIES IN JUDAISM:JUDAISM & TH		3	6:00PM 8:50	T	LSA 109	J. GEREBOFF

COLLEGE OF LIBERAL ARTS & SCIENCES

SCHED LINE	COURSE PFX NO.	COURSE TITLE	FOOTNOTE FLAGS	SEM HRS	MEETING TIME	DAYS	BLDG & ROOM	INSTRUCTOR
22227	M REL 494	STIR:RELIGION, VIOLENCE & CONFLICT		3	4:40PM 7:30	W	PEBE 117	T. MURPHY
M REL 497		HC:FRIENDSHIP, LOVE AND BETRAYAL	(1,19)	3	3:05-5:55	M	MB 119	J. MURPHY
M REL 502		RM:CONTEMP THEORIES OF RELIGION		3	4:40PM 7:30	M	PEBE 117	D. RAMIREZ
M REL 591		S:REL/SECULARIZATION SEMINAR		3	1:40-4:30	T	ECA 371	STAFF
M REL 591		S:REL/SECULARIZATION SEMINAR		3	4:40PM 7:30	TH	ECG G218	STAFF
M REL 598		ST:BUDDHIST TEXTS IN LTRANSLATION		3	12:15-1:30	TTH	LL 272	STAFF
M REL 598		ST:RELIGIONS IN THE AMERICAS		3	3:40-6:30	W	AG 113	STAFF
78348	M REL 598	SPECIAL TOPICS		3	6:40PM 9:30	W	BAC 323	STAFF
75119	M REL 598	SPECIAL TOPICS		3	1:40-4:30	F	ECA 371	STAFF
04663	M REL 598	ST:STIDIES IN JUDAISM:JUDAISM & TH		3	6:00PM 8:50	T	LSA 109	J. GEREBOFF
M REL 691		S:REL/SECULARIZATION S:BUDDHIST TEXTS IN TRANSLATION		3	1:40-4:30	T	ECA 371	STAFF
M REL 691		S:REL/SECULARIZATION S:BUDDHIST TEXTS IN TRANSLATION		3	12:15-1:30	TTH	LL 272	STAFF
M REL 691		S:RELIGIONS IN THE AMERICAS		3	3:40-6:30	W	AG 113	STAFF
M REL 691		S:STUDIES IN ISLAMIC TRADITION SEMINAR		3	1:40-4:30	TH	LL 230	STAFF
83337	M REL 691	S:PROPHECY		3	1:40-4:30	F	ECA 371	STAFF
M REL 691		S:STIDIES IN JUDAISM: JDISM & THE EMOTIONS		3	4:40PM 7:30	TH	ECG G218	E. CLAY
M REL 691		S:STIDIES IN JUDAISM: JDISM & THE EMOTIONS		3	6:05PM 8:55	T	LSA 109	J. GEREBOFF

REL-RELIGIOUS STUDIES (ASU EXTENDED CAMPUS)

NOTE: FOR INTERNET CLASSES MEETING ONLINE SEE HTTP://ASUONLINE.ASU.EDU FOR MORE INFORMATION AND TO ACCESS THE CLASS.

COURSE PFX NO.	COURSE TITLE	FOOTNOTE FLAGS	SEM HRS	MEETING TIME	DAYS	BLDG & ROOM	INSTRUCTOR
98464	M REL 350 HINDUISM	(GS,40)	3	N/A N/A		INT	INTRT INTRT A. VELUPILLAI
85717	M REL 351 BUDDHISM	(GS,40)	3	N/A N/A		INT	INTRT INTRT A. AGADJANIAN
68781	M REL 351 BUDDHISM	(GS,40)	3	N/A N/A		INT	INTRT INTRT J. SCHOBER
05603	M REL 394 ST:MOD ISRAEL: ORIGINS TO PRESENT	(40)	3	N/A N/A		INT	INTRT INTRT M. RUBINOFF

SPEECH & HEARING SCIENCE DEPT. OFFICE: LL145A PHONE: (480)965-2373

SHS-SPEECH & HEARING SCIENCE (ASU MAIN CAMPUS)

COURSE PFX NO.	COURSE TITLE	FOOTNOTE FLAGS	SEM HRS	MEETING TIME	DAYS	BLDG & ROOM	INSTRUCTOR
13888	M SHS 101 AMER SIGN LANG I		4	9:40-10:30	MTWTH	COOR 191	M. BARTO
37161	M SHS 101 AMER SIGN LANG I		4	10:40-11:30	MTWTH	COOR 191	G. FRANCINI
75122	M SHS 101 AMER SIGN LANG I		4	11:40-12:30	MTWTH	COOR 191	M. BARTO
06554	M SHS 101 AMER SIGN LANG I		4	12:40-1:30	MTWTH	COOR 195	G. FRANCINI
44056	M SHS 101 AMER SIGN LANG I		4	1:40-2:30	MTWTH	COOR 195	STAFF
68832	M SHS 102 AMER SIGN LANG II		4	8:40-9:30	MTWTH	COOR 195	P. HOWARD
81474	M SHS 102 AMER SIGN LANG II		4	11:40-12:30	MTWTH	COOR 195	P. HOWARD
35484	M SHS 102 AMER SIGN LANG II		4	1:40-2:30	MTWTH	COOR 191	R. O'BRIEN
62327	M SHS 102 AMER SIGN LANG II		4	2:40-3:30	MTWTH	COOR 195	P. QUINN
65139	M SHS 102 AMER SIGN LANG II		4	4:40PM 6:30	MW	COOR 191	P. QUINN
26077	M SHS 105 INTRO HUMAN COMM DISORDERS		3	12:15-1:30	TTH	BYAC 190	D. WOODS
48333	M SHS 201 AMER SIGN LANG III		4	8:40-9:30	MTWTH	COOR 191	M. BARTO
21462	M SHS 201 AMER SIGN LANG III		4	9:40-10:30	MTWTH	COOR 195	P. HOWARD
77136	M SHS 201 AMER SIGN LANG III		4	12:40-1:30	MTWTH	COOR 191	P. QUINN
97535	M SHS 201 AMER SIGN LANG III		4	1:40-2:30	MTWTH	COOR 2201	G. FRANCINI
15244	M SHS 202 AMER SIGN LANG IV		4	10:40-11:30	MTWTH	COOR 2201	STAFF
71579	M SHS 202 AMER SIGN LANG IV		4	11:40-12:30	MTWTH	COOR 2201	STAFF
84344	M SHS 202 AMER SIGN LANG IV		4	2:40-3:30	MTWTH	COOR 191	R. O'BRIEN
45018	M SHS 202 AMER SIGN LANG IV		4	4:40PM 6:30	MW	COOR 195	R. O'BRIEN
M SHS 298	HONORS INDIV STUDY		1-3	11:40-12:30	M	COOR 2232	S. BACON
39386	M SHS 375 SPEECH SCIENCE		3	3:15-4:30	MW	COOR L1-38	M. DORMAN
34190	M SHS 375 SPEECH SCIENCE		3	3:15-4:30	MW	COOR L1-50	F. BUNTA
18184	M SHS 376 PSYCHOACOUSTICS	(18)	3	12:15-1:30	TTH	COOR L1-74	S. BACON
09836	M SHS 450 OBSERVATION		1	12:40-1:30	W	COOR 186	D. GREER
85982	M SHS 465 SPEECH & LANGUAGE ACQUISITION	(GS)	3	3:15-4:30	TTH	COOR 120	D. INGRAM
M SHS 484	INTERNSHIP		1-3	12:40-1:30	W	COOR 2326	P. MATHY
M SHS 485	ACQUIRED SP LANG DIS		3	10:40-11:55	TTH	AED 62	STAFF
M SHS 492	HONORS DIRECTED STUDY	(19)	1-4	3:40-4:30	W	COOR 2232	S. BACON
M SHS 493	HONORS THESIS	(19)	1-6	3:40-4:30	W	COOR 2232	S. BACON
M SHS 494	ST:RESEARCH		1-4	11:40-12:30	W	COOR 2232	S. BACON
M SHS 494	ST:CLASSROOM ASSISTANT- ASL		1-2	12:40-1:30	W	COOR 2260	P. QUINN
85995	M SHS 496 AURAL HABILITATION		3	9:15-10:30	TTH	BAC 323	S. MCKARNS

COLLEGE OF LIBERAL ARTS & SCIENCES

SCHED LINE	COURSE PFX NO.	COURSE TITLE	FOOTNOTE FLAGS	SEM HRS	MEETING TIME	DAYS	BLDG & ROOM	INSTRUCTOR
	M SHS 499	INDIVIDUALIZED INSTRUCTION		1-3	11:40-12:30	W	COOR 2232	S. BACON
78919	M SHS 500	RESEARCH METHODS	(4,24)	3	3:40-6:30	T	COOR 186	M. DORMAN
36836	M SHS 504	AMPLIFICATION I		4	1:40-3:30	TTH	COOR 2247	I. MCBRIDE
85510	M SHS 508	PEDIATRIC AUDIOLOGY		3	9:15-10:30	TTH	COOR 2247	A. PITTMAN
99381	M SHS 519	AUDITORY PATHOLOGIES		3	7:40-8:55	TTH	COOR 2247	T. WILEY
72849	M SHS 552	PHYSIOLOGCL MEASURES		3	8:40-11:30	F	COOR 186	R. GIFFORD
		AUDITORY FUNCT						T. WILEY
98824	M SHS 565	SPEECH & LANGUAGE ACQUISITION		3	3:15-4:30	TTH	COOR 120	D. INGRAM
73640	M SHS 576	NEUROMOTOR SPEECH DISORDERS		3	8:40-11:30	F	COOR 191	J. LISS
68580	M SHS 578	DISORDERS OF VOICE		3	1:40-2:55	TTH	BA L1-25	J. EDGAR
96749	M SHS 580	PRCT: EVAL: AUDIOMETRC MEASURES		1-6	11:00-1:00	F	COOR 2247	S. MCKARNS
56191	M SHS 580	PRCT: EVAL: AUDIO/ PEDIATRIC		1-6	11:00-1:00	F	COOR 2247	K. WEXLER
60943	M SHS 580	PRCTM: ORGANIC DSRDRS		1-6	9:40-10:30	M	COOR 2247	STAFF
44865	M SHS 580	PRCTM: SLP THERAPY		1-6	12:40-1:30	T	COOR 2247	K. INGRAM
10458	M SHS 580	PRCTM: SLP THERAPY		1-6	12:40-1:30	TH	COOR 2247	D. WOODS
06329	M SHS 580	PRCTM: SLP DIAGNOSIS		1-6	12:40-1:30	F	COOR 186	P. MATHY
08170	M SHS 580	PRACT: SLP THERAPY		1-6	12:40-1:30	W	COOR 2247	P. MATHY
80125	M SHS 580	P: EVAL AUDIOMETR MEASURES		1-6	11:00-1:00	F	COOR 2247	I. MCBRIDE
49515	M SHS 580	PRCTM: AUDIO CLINICAL OBSERVATION		1-6	11:00-1:00	F	COOR 2247	I. MCBRIDE
68392	M SHS 582	DIF DIAGNOSIS OF COM DISORDERS		3	1:40-2:55	MW	COOR 184	C. BACON
		INT: SPEECH/LANG ADULT						D. GREER
51848	M SHS 584	INT: SPEECH/LANG ADULT		1-6	1:40-2:30	F	COOR 2324	K. INGRAM
17164	M SHS 584	INT: AUDIOLOGY		1-6	3:40-4:30	F	COOR 2360	STAFF
68195	M SHS 584	INT: SPEECH/LANG CHILD		1-6	1:40-2:30	F	COOR 2322	D. WOODS
88498	M SHS 585	ARTICULATION & PHONOLOGY		3	5:40PM 8:30	W	COOR 186	D. INGRAM
55241	M SHS 589	AUD GRAND ROUNDS		1	1:40-2:30	F	COOR 2247	T. WILEY
								I. MCBRIDE
96205	M SHS 590	RC: LANG ASSESSMENT		1	1:40-2:30	F	COOR 186	S. GRAY
39632	M SHS 591	S: NEUROPHARMACOLOGY & SPEECH DISORDERS		3	3:15-6:05	TH	COOR L1-72	J. LISS
04031	M SHS 591	S: SPANISH LANG ACQUISITION		3	5:15PM 6:30	TTH	COOR 191	M. RESTREPO
83985	M SHS 591	S: PRESCHOOL LANG DISORDERS		3	5:40PM 8:30	M	COOR L1-72	S. GRAY
97405	M SHS 591	S: BILINGUAL INTERPROF COLLAB		1	2:40-3:30	F	COOR 186	M. GARLANT
73662	M SHS 591	S: CLIN METH: LANG ASSESS		1	1:40-2:30	F	COOR 186	STAFF
63294	M SHS 591	S: CLIN METH: CRANIOFACIAL		1	6:40PM 7:30	T	LL 102	STAFF
73750	M SHS 591	S: CLIN METH: MOTOR SPEECH DIS		1	6:40PM 7:30	TH	LL 102	STAFF
	M SHS 592	RESEARCH		1-3	4:40PM 5:30	M	COOR 2232	S. BACON
	M SHS 593	APPLIED PROJECTS		1-6	6:40PM 7:30	F	COOR 2232	S. BACON
	M SHS 595	CONT REGISTRATION		1	7:40-8:30	M	COOR 2232	S. BACON
24513	M SHS 596	AURAL REHABILITATION		3	9:15-10:30	TTH	BAC 323	S. MCKARNS
64373	M SHS 598	ST: OBSERVATION		1	12:40-1:30	W	COOR 186	D. GREER
44625	M SHS 598	ST: SPEECH SCIENCE		3	3:15-4:30	MW	COOR L1-38	M. DORMAN
78362	M SHS 598	ST: PSYCHOACOUSTICS		3	12:15-1:30	TTH	COOR L1-74	S. BACON
10680	M SHS 598	ST: ACQUIRED SPEECH & LANG DISORDERS		3	10:40-11:55	TTH	AED 62	STAFF
49755	M SHS 598	ST: SPEECH SCIENCE		3	3:15-4:30	MW	COOR L1-50	F. BUNTA
	M SHS 599	THESIS		1-6	5:40PM 6:30	F	COOR 2232	S. BACON
90254	M SHS 700	RESEARCH METHODS		3	3:40-6:30	T	COOR 186	M. DORMAN
	M SHS 780	PRACTICUM		1-6	12:40-1:30	W	COOR 2326	P. MATHY
	M SHS 790	READING AND CONF		1-4	12:40-1:40	F	COOR 2232	S. BACON
56788	M SHS 791	S: DOCTORAL PRO-SEM		1	12:40-1:30	W	COOR 2247	T. AZUMA
	M SHS 792	RESEARCH		1-6	7:40-8:30	T	COOR 2232	S. BACON
	M SHS 795	CONT REGISTRATION		1	7:40-8:30	F	COOR 2232	S. BACON
	M SHS 799	DISSERTATION		1-12	7:40-9:30	F	COOR 2232	S. BACON

SHS-SPEECH & HEARING SCIENCE (ASU EXTENDED CAMPUS)

63172	M SHS 580	PRCTM: EARLY CHLD LNG		1-6	12:00-2:00	TH	CSB 146	J. BROWN
97268	M SHS 580	P: EARLY CHLD LANG TX		1-6	8:30-11:45	MW	CSB 146	S. MARKOWITZ
79272	M SHS 580	PRCTM: INFANT/TODDLER		1-6	12:00-2:00	TH	CSB 146	D. GREER
80334	M SHS 580	PRTM: EARLY CHLDHD LANG THERAPY		1-6	8:30-11:45	TTH	CSB 146	C. BACON
								CSB 146

COLLEGE OF LIBERAL ARTS & SCIENCES

SCHED LINE	COURSE PFX NO.	COURSE TITLE	FOOTNOTE FLAGS	SEM HRS	MEETING TIME	DAYS	BLDG & ROOM	INSTRUCTOR
57268	M SHS 580	PRCTM: EARLY CHLDHD DIAGNOSTICS		1-6	12:00-2:00	TH	CSB 146	D. GREER
34944	M SHS 584	INT: EARLY CHLD SPEECH/LANG		1-6	2:40-3:30	F	CSB 146	J. BROWN
43881	M SHS 584	INT: BILINGUAL SLP		1-6	2:40-3:30	F	CSB 146	M. GARLANT
58679	M SHS 793	AP: EARLY INTERVENTION COLLOQ		1	3:40-4:55	T	CSB 203A	M. WILCOX

SOCIOLOGY DEPT. OFFICE: SS321F PHONE: (480)965-3546

SOC-SOCIOLOGY (ASU MAIN CAMPUS)

17498	M SOC 101	INTRO SOCIOLOGY	(GS,26)	3	8:40-9:30	MWF	MUR 201	L. WHITAKER
78702	M SOC 101	INTRO SOCIOLOGY	(GS,26)	3	9:40-10:30	MWF	MUR 201	L. WHITAKER
23152	M SOC 101	INTRO SOCIOLOGY	(GS,26)	3	9:15-10:30	TTH	MUR 201	P. PADILLA
08343	M SOC 101	INTRO SOCIOLOGY	(GS,26)	3	10:40-11:55	TTH	MUR 101	D. SULLIVAN
86563	M SOC 101	INTRO SOCIOLOGY	(GS,26)	3	5:40PM 8:30	M	PS H153	A. DAMGAARD
71217	M SOC 220	SPORT & SOCIETY	(GS,5)	3	9:40-10:30	MW	SS 208	T. BROWN
92521	M SOC 270	RACIAL & ETHNIC RELATIONS	(GS,5)	3	10:40-11:55	TTH	LL 13	S. WILLIAMS
89134	M SOC 270	RACIAL & ETHNIC RELATIONS	(GS,5)	3	10:40-11:30	MWF	BYAC 190	K. DAVIS
91059	M SOC 298	HONORS INDIV STUDY	(1,15,19)	2-6	3:40-4:30	T	COOR 5681	MILLER-LOESSI
67397	M SOC 301	PRIN OF SOCIOLOGY	(GS,26)	3	6:05PM 8:55	TH	COOR 174	M. GEMELLI
84160	M SOC 301	PRIN OF SOCIOLOGY	(GS,26)	3	5:15PM 6:30	TH	COOR 174	L. ST PIERRE
03532	M SOC 312	SOCIOLOGY OF ADOLESCENCE	(GS,5)	3	3:15-4:30	MW	COOR L1-10	A. DAMGAARD
82398	M SOC 312	SOCIOLOGY OF ADOLESCENCE	(GS,5)	3	5:40PM 8:30	W	COOR L1-74	A. DAMGAARD
14923	M SOC 315	COURTSHIP & MARRIAGE	(GS,5)	3	1:40-2:55	MW	LSA 191	R. FEY
06123	M SOC 321	SOCIOLOGY OF WORK	(GS,5,18)	3	10:40-11:55	TTH	NUR 4	MILLER-LOESSI
51337	M SOC 321	SOCIOLOGY OF WORK	(GS,5)	3	6:05PM 8:55	M	EDB 212	J. BITENC
99461	M SOC 331	ENVIRONMENTAL SOCIOLOGY	(GS)	3	9:15-10:30	TTH	EDB 212	S. GRINESKI
93579	M SOC 340	SOC OF DEVIANCE	(GS,5)	3	11:40-12:30	MWF	COOR 174	R. FEY
28749	M SOC 341	MODERN SOCIAL PROBLEMS	(GS,5)	3	9:40-10:30	MWF	EDB 212	N. DELSORDI
85558	M SOC 341	MODERN SOCIAL PROBLEMS	(GS,5)	3	12:15-1:30	TTH	NEEB 105	P. PADILLA
51530	M SOC 365	SOCIOLOGY/MASS COMMUNICATION	(GS,5)	3	1:40-2:55	TTH	LSE 106	D. WILLIAMS
49670	M SOC 375	CONTEMP AMER JEWISH IDENTIS	(GS)	3	4:40PM 7:30	T	SS 236	R. FINE
65198	M SOC 390	SOCIAL STATISTICS I	(GS)	3	10:40-11:30	MWF	ED 220	STAFF
74946	M SOC 390	SOCIAL STATISTICS I	(GS,5)	3	12:15-1:30	TTH	ED 204	J. COBAS
14995	M SOC 390	SOCIAL STATISTICS I	(GS,5)	3	6:05PM 8:55	T	ED 204	STAFF
48379	M SOC 391	SOCIOLOGICAL RSCH	(GS,5)	3	10:40-11:55	TTH	ECA A219	R. WEITZ
03192	M SOC 391	SOCIOLOGICAL RSCH	(GS,5)	3	11:40-12:30	MWF	ECA A219	A. EDWARDS
58954	M SOC 391	SOCIOLOGICAL RSCH	(GS,5)	3	6:05PM 8:55	W	ECA A219	R. WATKINS
90545	M SOC 394	SPECIAL TOPICS	(5)	3	7:40-8:55	TTH	COWDN 203	STAFF
41944	M SOC 394	ST: UNRULY VOICES-AF AM WOMN: POST 1931	(5)	3	12:15-1:30	MW	ANTH 265	L. MYLES
51457	M SOC 394	ST: RACE/GENDER/SPORT	(5)	3	7:40-8:55	TTH	WHALL 260	R. COX
20715	M SOC 416	MARRIAGE PRBLMS CONTEMP SOCIETY	(GS,5)	3	4:40PM 7:30	W	ED 216	R. FINE
00639	M SOC 420	SOCIOLOGY OF REL	(GS)	3	3:15-4:30	TTH	SS 208	P. HOLLEY
76052	M SOC 429	SOCIOLOGY OF LAW	(GS,5)	3	9:15-10:30	TTH	COOR 186	L. WHITAKER
08708	M SOC 433	APPLIED DEMOGRAPHY	(GS,5)	3	1:40-2:55	TTH	ED 338	STAFF
44237	M SOC 446	SOCIOLOGY OF CRIME	(GS,5)	3	10:40-11:30	MWF	ED 204	N. SPISAK
38333	M SOC 446	SOCIOLOGY OF CRIME	(GS,5)	3	5:40PM 8:30	TH	ED 204	N. SPISAK
43726	M SOC 464	SOCIOLOGY OF WOMEN	(GS,5)	3	12:40-1:30	MWF	EDB 212	J. JACOBSON
67966	M SOC 474	AFR-AMER MOD SOCIETY	(GS,5)	3	8:40-9:30	MWF	ED 320	K. DAVIS
16897	M SOC 483	HIST SOCIAL THOUGHT	(GS,5)	3	9:15-10:30	TTH	COOR 120	J. COBAS
89419	M SOC 483	HIST SOCIAL THOUGHT	(GS,5)	3	5:40PM 8:30	T	LL 13	A. DAMGAARD
	M SOC 484	INTERNSHIP	(1)	1-6	3:40-4:30	W	COOR 5681	S. WILLIAMS
	M SOC 484	INT: SERVICE LEARNING	(1,13)	3	3:40-4:30	W	COOR 5681	S. WILLIAMS
57419	M SOC 486	CONTEMPORARY THEORY	(GS,5)	3	1:40-2:55	TTH	SS 211	R. BOLIN
	M SOC 492	HONORS DIRECTED STUDY	(1,15,19)	1-6	3:40-4:30	W	COOR 5681	MILLER-LOESSI
	M SOC 493	HONORS THESIS	(1,15,19)	1-6	3:40-4:30	W	COOR 5681	MILLER-LOESSI
	M SOC 499	INDIVIDUALIZED INSTRUCTION	(1,14,15)	1-3	3:40-4:30	W	COOR 5681	J. KRONENFELD
02052	M SOC 504	SOCIOLOGY AS A PROFESSION II	(4)	1	1:40-2:30	W	COOR 5501	M. BENIN
51607	M SOC 507	STAT IIIA: CATEGORICL DATA ANALYSIS		3	12:15-1:30	TTH	COOR 5501	S. YABIKU

COLLEGE OF LIBERAL ARTS & SCIENCES

SCHED LINE	COURSE PFX NO.	COURSE TITLE	FOOTNOTE FLAGS	SEM HRS	MEETING TIME	DAYS	BLDG & ROOM	INSTRUCTOR
00447	M SOC 515	STUDIES OF FAMILY		3	9:40-12:30	W	COOR 5501	M. BENIN
55353	M SOC 586	CONTMP SOCLGCL THRY		3	9:15-10:30	TTH	COOR 5501	G. THOMAS
	M SOC 590	READING AND CONF	(1,15)	1-12	3:40-4:30	W	COOR 5681	V. KEITH
06775	M SOC 591	S:APPLIED DEMOGRAPHY		3	1:40-2:30	TH	COOR L1-14	J. GLICK
07206	M SOC 591	SEMINAR		3	1:40-4:30	M	COOR 5501	MILLER-LOESSI
	M SOC 592	RESEARCH	(1,15)	1-12	4:40PM 5:30	F	COOR 5681	J. KRONENFELD
	M SOC 599	THESIS	(1,15)	1-6	4:40PM 5:30	F	COOR 5681	J. KRONENFELD
32208	M SOC 792	RESEARCH		1-12	4:40PM 5:30	F	COOR 5681	J. KRONENFELD
	M SOC 795	CONT REGISTRATION	(1,15)	1	4:40PM 5:30	F	COOR 5681	J. KRONENFELD
	M SOC 799	DISSERTATION	(1,15)	1-15	4:40PM 5:30	F	COOR 5681	J. KRONENFELD

SOC-SOCIOLOGY (ASU EXTENDED CAMPUS)

NOTE: FOR INTERNET CLASSES MEETING ONLINE SEE HTTP://ASUONLINE.ASU.EDU
FOR MORE INFORMATION AND TO ACCESS THE CLASS.

88360	M SOC 394	ST:POPULAR CULTURE	(5,27,40)	3	N/A N/A	INT	INTRT INTRT	S. WILLIAMS
-------	-----------	--------------------	-----------	---	---------	-----	-------------	-------------

WOMEN'S STUDIES DEPT. OFFICE: SS103 PHONE: (480)965-2358

WSH-WOMENS STUDIES HUMNTS (ASU MAIN CAMPUS)

47702	M WSH 394	ST:SEX & CITY:WOMENS SEX & POP CULTURE		3	1:40-4:30	M	AED 68	T. HURT
40925	M WSH 494	ST:GIRLHOOD AND ADOLESCENCE		3	10:40-11:55	TTH	ECG G237	G. SCHEINER
	M WSH 499	INDIVIDUALIZED INSTRUCTION	(1,14,15)	1-3	1:00-2:00	M	ECA A209	M. FONOW
	M WSH 598	ST:GIRLHOOD & ADOLESCENCE		3	10:40-11:55	TTH	ECG G237	G. SCHEINER

WST-WOMEN'S STUDIES (ASU MAIN CAMPUS)

87660	M WST 100	WOMEN AND SOCIETY	(GS)	3	9:40-10:30	MWF	SCOB 250	T. HURT
48905	M WST 100	WOMEN AND SOCIETY	(GS)	3	10:40-11:30	MWF	SCOB 250	T. HURT
82323	M WST 100	WOMEN AND SOCIETY	(GS)	3	9:15-10:30	TTH	SCOB 250	J. DENIOUS
14573	M WST 100	WOMEN AND SOCIETY	(GS)	3	10:40-11:55	TTH	PS H152	J. DENIOUS
50354	M WST 300	WOMEN/CONTEMPORARY SOCIETY	(GS)	3	3:15-4:30	TTH	SCOB 250	L. ANDERSON
95537	M WST 300	WOMEN/CONTEMPORARY SOCIETY	(GS)	3	9:15-10:30	TTH	SCOB 210	M. MCGIBBNEY
17613	M WST 300	WOMEN/CONTEMPORARY SOCIETY	(GS)	3	11:40-12:30	MWF	SCOB 250	T. HURT
95810	M WST 313	WOMEN & SEXUALITY	(GS)	3	1:40-2:55	TTH	ECG G237	R. WEITZ
22430	M WST 360	WOMEN AS HEALERS	(GS)	3	3:05-5:55	T	ECA A219	A. KOBLITZ
62809	M WST 372	WOMEN IN JUDAISM	(GS)	3	12:15-1:30	MW	ECG G215	M. LEE
33594	M WST 375	WOMEN & SOCIAL CHANGE	(GS)	3	12:15-1:30	TTH	ECG G237	M. MCGIBBNEY
66852	M WST 378	CONT FEM THEO	(GS,5,18)	3	1:40-4:30	W	LSA 101	A. KOBLITZ
21250	M WST 380	GENDER,RACE & CLASS	(GS)	3	12:15-1:30	TTH	BYAC 270	K. LEONG
45745	M WST 394	ST:WOMEN/INTERNATNL HEALTH		3	1:40-2:55	MW	ECA A219	Y. KATSULIS
35727	M WST 394	ST:WOMEN IN SPORTS		3	3:05-5:55	TH	ECA A219	K. LEONG
	M WST 484	INTERNSHIP	(14)	1-12	1:40-4:30	TH	ECA A202	M. MCGIBBNEY
	M WST 493	HONORS THESIS	(1,15,19)	3	11:00-12:00	M	ECA A209	M. FONOW
75228	M WST 494	ST:WOMEN IN WORK		3	9:15-10:30	TTH	ECA A219	M. FONOW
59067	M WST 498	PS:THEORETICAL ISS WOMENS STUDIES	(5,18)	3	1:40-4:30	T	ECA A202	G. SCHEINER
	M WST 499	INDIVIDUALIZED INSTRUCTION	(1,14,15)	1-3	2:00-3:00	M	ECA A209	M. FONOW
	M WST 590	READING AND CONF	(1,14,15)	1-6	3:00-4:00	M	ECA A209	M. FONOW
09903	M WST 598	ST:WOMEN IN WORK		3	9:15-10:30	TTH	ECA A219	M. FONOW

WST-WOMEN'S STUDIES (ASU EXTENDED CAMPUS)

60584	M WST 294	ST:WOMEN/SOCIAL ACTION	(13,45)	3	3:00-5:00	S	KAET	M. ROTHSCHILD
-------	-----------	------------------------	---------	---	-----------	---	------	---------------

NOTE: SEE HTTP://ASUTV.ASU.EDU FOR MORE INFORMATION AND BROADCAST TIME IN YOUR AREA

COLLEGE OF NURSING

SCHED LINE	COURSE PFX NO.	COURSE TITLE	FOOTNOTE FLAGS	SEM HRS	MEETING TIME	DAYS	BLDG & ROOM	INSTRUCTOR
------------	----------------	--------------	----------------	---------	--------------	------	-------------	------------

DEAN: DR. BERNADETTE MELNYK OFFICE: NUR457 PHONE: (480)965-3244

CHP-COMMUNITY HEALTH PRACTICE (ASU MAIN CAMPUS)

32102	M CHP 501	COMM HEALTH ASSMNT & ANALYSIS	(26)	3	4:40PM 7:30	W	NUR 361	S. TANN
-------	-----------	-------------------------------	------	---	-------------	---	---------	---------

COLLEGE OF NURSING

SCHED LINE	COURSE PFX NO.	COURSE TITLE	FOOTNOTE FLAGS	SEM HRS	MEETING TIME	DAYS	BLDG & ROOM	INSTRUCTOR
85979	M CHP 598	ST:RESEARCH METHODS	(4,26)	3	12:40-3:30	T	NUR 375	J. FLEURY
69634	M CHP 598	ST:COM HLTH RSRCH SEMINAR	(4,26)	3	4:40PM 7:30	M	NUR 8	J. FLEURY

CHP-COMMUNITY HEALTH PRACTICE (ASU EXTENDED CAMPUS)

NOTE: FOR INTERNET CLASSES MEETING ONLINE SEE HTTP://ASUONLINE.ASU.EDU
FOR MORE INFORMATION AND TO ACCESS THE CLASS.

24076	M CHP 598	ST:RESEARCH METHODS	(4,5,26,40)	3	N/A N/A	INT	INTRT INTRT	P. KOMNENICH
					1:40-4:30	TH	ASUDC	P. KOMNENICH
					4:30-7:30	TH	HSCPX	E. CESAROTTI
02659	M CHP 598	ST:ENVIRONMENTAL & OCCUPATIONAL HEALTH	(4)	3	4:30-7:30	TH		

HCR-HEALTH CARE RELATED (ASU MAIN CAMPUS)

19230	M HCR 210	CL HEALTH CARE ETHICS	(GS,26)	3	4:40PM 7:30	TH	NUR 110	B. FARGOTSTEIN
57514	M HCR 210	CL HEALTH CARE ETHICS	(GS,26)	3	4:40PM 7:30	T	NUR 110	K. MAXWELL
66475	M HCR 210	CL HEALTH CARE ETHICS	(GS,26)	3	4:40PM 7:30	W	NUR 110	B. FARGOTSTEIN
95340	M HCR 220	HEALTH CARE ORG	(GS,26)	3	3:15-4:30	TTH	NUR 101	J. PRIEST
								KIRKMAN-LIFF
59308	M HCR 220	HEALTH CARE ORG	(GS,26)	3	4:40PM 5:55	TTH	NUR 101	J. PRIEST
86482	M HCR 230	CULTURE & HEALTH	(GS,26)	3	9:40-12:30	TH	NUR 15	S. TANN
28786	M HCR 230	CULTURE & HEALTH	(GS,26)	3	10:40-11:55	TTH	NUR 14	A. CHEN
72971	M HCR 230	CULTURE & HEALTH	(GS,26)	3	4:40PM 7:30	M	NUR 14	B. WARNE
66119	M HCR 240	HUMAN PATHOPHYS	(26)	4	7:40-9:30	TTH	COOR 184	R. ISMEURT
70664	M HCR 240	HUMAN PATHOPHYS	(26)	4	7:40-9:30	MW	COOR L1-88	R. ISMEURT

HCR-HEALTH CARE RELATED (ASU EXTENDED CAMPUS)

NOTE: FOR INTERNET CLASSES MEETING ONLINE SEE HTTP://ASUONLINE.ASU.EDU
FOR MORE INFORMATION AND TO ACCESS THE CLASS.

54167	M HCR 598	ST:PRINCIPLES TEMP COUN	(40)	3	N/A N/A	INT	INTRT INTRT	J. CAMERON
-------	-----------	-------------------------	------	---	---------	-----	-------------	------------

NUR-NURSING (ASU MAIN CAMPUS)

78904	M NUR 341	THEORY I:HLT INTEG	(4,13,18,26)	4	7:40-9:30	MF	NUR 110	S. STILLWELL
								B. EVANS
07259	M NUR 342	THEORY II:HLT/ALT	(4,13,18,26)	5	7:40-10:00	MT	NUR 4	J. SAYLES
								M. JASPER
46830	M NUR 351	PHARMACOLOGY IN NURSING	(4,18)	3	10:40-11:55	MF	NUR 110	S. STILLWELL
74893	M NUR 361	PROF DEV I	(4,18)	2	9:40-10:30	MF	NUR 110	S. STILLWELL
60724	M NUR 362	PROF DEV II:NSRES	(GS,4,18,26)	3	10:40-12:00	MT	NUR 14	S. DIRKSEN
	M NUR 381	NSG PRACTICE I	(4,13,17,32)	7	7:40-3:30	TWTH	NUR 211	P. WATTS
					1:40-3:30	F	NUR 110	S. STILLWELL
	M NUR 381	NSG PRACTICE I	(4,13,17,32)	7	7:40-3:30	TWTH	NUR 211	S. STILLWELL
					1:40-3:30	F	NUR 110	
	M NUR 381	NSG PRACTICE I	(4,13,17,32)	7	7:40-3:30	TWTH	NUR 211	R. BUKSBAUM
					1:40-3:30	F	NUR 110	P. BLEY
	M NUR 381	NSG PRACTICE I	(4,13,17,32)	7	7:40-3:30	TWTH	NUR 211	S. KLEINLEIN
					1:40-3:30	F	NUR 110	S. KLEINLEIN
	M NUR 381	NSG PRACTICE I	(4,13,17,32)	7	7:40-3:30	TWTH	NUR 211	S. STILLWELL
					1:40-3:30	F	NUR 110	STAFF
	M NUR 382	NSG PRACTICE II	(4,13,17,26)	8	1:40-3:30	T	NUR 4	M. JASPER
					7:00-3:30	WTHF	NUR 211	P. MCMILLEN
	M NUR 382	NSG PRACTICE II	(4,13,17,26)	8	1:40-3:30	T	NUR 4	M. JASPER
					7:30-3:30	WTHF	NUR 211	M. JASPER
	M NUR 382	NSG PRACTICE II	(4,13,17,26)	8	1:40-3:30	T	NUR 4	M. JASPER
					7:00-3:30	WTHF	NUR 211	J. SAYLES
	M NUR 382	NSG PRACTICE II	(4,13,17,26)	8	1:40-3:30	T	NUR 4	M. JASPER
					7:00-3:30	WTHF	NUR 211	T. BROWN
	M NUR 382	NSG PRACTICE II	(4,13,17,26)	8	1:40-3:30	T	NUR 4	M. JASPER
					7:00-3:30	WTHF	NUR 211	STAFF
	M NUR 382	NSG PRACTICE II	(4,13,17,26)	8	1:40-3:30	T	NUR 4	M. JASPER
					7:00-3:30	WTHF	NUR 211	T. SPEER
48591	M NUR 441	THEORY III:HEALTH INTEG & ALTER	(4,13,18)	6	8:40-11:30	MW	COOR L1-10	K. JARRELL
74917	M NUR 442	THEORY IV:HLT/ALT	(4,13,18)	3	7:40-10:30	T	NUR 110	S. STILLWELL
20056	M NUR 443	THEORY V:LEAD/MGMT	(4,18)	3	1:40-4:30	T	NUR 110	B. WHITE
59717	M NUR 461	PROF DEV III:ARTNSG	(GS,4,18)	3	12:40-3:30	W	NUR 110	R. ALPERS
45549	M NUR 462	PROF DEV IV	(4,16,18)	2	10:40-12:30	T	NUR 110	S. STILLWELL
	M NUR 482	NURSING PRACTICE IV	(4,13,16,26)	8	7:00-4:00	WTHF	NUR 211	B. WHITE
								B. KASTENBAUM
								P. MCMILLEN

COLLEGE OF PUBLIC PROGRAMS

SCHED LINE	COURSE PFX NO.	COURSE TITLE	FOOTNOTE FLAGS	SEM HRS	MEETING TIME	DAYS	BLDG & ROOM	INSTRUCTOR
23531	M JMC 201	JOURNALISM NEWS WRTG	(GS,13,26,32)	3	12:40-1:30	M	EDC 117	C. GIBBONS
58439	M JMC 201	JOURNALISM NEWS WRTG	(GS,13,26,32)	3	9:40-11:30 12:40-1:30	T M	STAUF A232 EDC 117	C. GIBBONS C. MARQUIS
42610	M JMC 201	JOURNALISM NEWS WRTG	(GS,13,26,32)	3	12:40-1:30 12:40-2:30	T M	EDC 117 STAUF A232	D. FELLNER D. FELLNER
54598	M JMC 201	JOURNALISM NEWS WRTG	(GS,13,26,32)	3	12:40-1:30 4:40PM 6:30	M TH	EDC 117 STAUF A232	STAFF
12936	M JMC 201	JOURNALISM NEWS WRTG	(GS,13,26,32)	3	12:40-1:30 9:40-11:30	M TH	EDC 117 STAUF A232	STAFF
46159	M JMC 201	JOURNALISM NEWS WRTG	(GS,5,13,26)	3	12:40-1:30 2:40-4:30	M T	EDC 117 STAUF A232	STAFF
85693	M JMC 201	JOURNALISM NEWS WRTG	(GS,5,13,26)	3	12:40-1:30 7:40-9:30	M W	EDC 117 STAUF A232	J. FICKESS J. FICKESS
87727	M JMC 201	JOURNALISM NEWS WRTG	(GS,5,13,26)	3	12:40-1:30 6:40PM 8:30	M W	EDC 117 STAUF A232	P. KOSSAN P. KOSSAN
36565	M JMC 202	RADIO-TELEVISION WRTG	(GS,13,26,32)	3	2:40-4:30	MW	STAUF A232	M. CASAVANTES
09438	M JMC 235	ELECTRONIC MEDIA PRODUCTION	(5,26,32)	3	8:40-12:30	T	STAUF B117	J. JACOBY
42500	M JMC 235	ELECTRONIC MEDIA PRODUCTION	(5,26,32)	3	8:40-12:30	W	STAUF B117	A. CZARNECKI
23207	M JMC 235	ELECTRONIC MEDIA PRODUCTION	(5,26,32)	3	12:40-4:30	M	STAUF B117	G. STEPHENS
50153	M JMC 235	ELECTRONIC MEDIA PRODUCTION	(5,26,32)	3	12:40-4:30	T	STAUF B117	J. HALBERG
80489	M JMC 270	PUBLIC RELATIONS TECHNIQUES	(5,26)	3	10:40-11:55	TTH	PSY 102	D. GAVRILOS
03933	M JMC 270	PUBLIC RELATIONS TECHNIQUES		3	3:15-4:30	TTH	COOR 199	D. FELLNER
19671	M JMC 300	ADV BRDCST NEWSWRTNG	(5,13,26,32)	3	7:40-9:30	MW	STAUF A137	D. HOWELL
96022	M JMC 300	ADV BRDCST NEWSWRTNG	(5,13,26,32)	3	7:40-9:30	TTH	STAUF A232	STAFF
80234	M JMC 300	ADV BRDCST NEWSWRTNG	(5,13,26,32)	3	9:40-11:30	MW	STAUF A232	B. SILCOCK
52300	M JMC 301	REPORTING	(GS,13,26,32)	3	12:40-1:30 1:40-4:30	MW M	STAUF A132 STAUF A251	STAFF
02467	M JMC 301	REPORTING	(GS,13,26,32)	3	12:40-1:30 1:40-4:30	TTH W	STAUF A132 STAUF A251	STAFF
97588	M JMC 301	REPORTING	(GS,13,26,32)	3	12:40-1:30 1:40-4:30	TTH T	STAUF A132 STAUF A251	B. ITULE B. ITULE
56302	M JMC 301	REPORTING	(GS,13,26,32)	3	12:40-1:30 1:40-4:30	TTH TH	STAUF A132 STAUF A251	B. ITULE B. ITULE
37059	M JMC 301	REPORTING	(GS,13,26,32)	3	8:40-11:30	F	STAUF A137	STAFF
39101	M JMC 313	INTRO TO EDITING	(5,13,26,32)	3	12:40-2:30	TTH	STAUF A114	E. SYLVESTER
08087	M JMC 313	INTRO TO EDITING	(5,13,26,32)	3	4:40PM 6:30	TTH	STAUF A114	J. LEACH
31310	M JMC 315	BROADCAST NEWS REPR	(GS,5,26,32)	3	12:40-2:30	MW	STAUF A137	M. CASAVANTES
96039	M JMC 315	BROADCAST NEWS REPR	(GS)	3	12:40-2:30	TTH	STAUF A137	C. MARQUIS
37523	M JMC 330	ADV BRDCST REPORTING	(5,26,32)	3	8:40-10:30	MW	STAUF A132	C. ALLEN
07478	M JMC 330	ADV BRDCST REPORTING	(5,26,32)	3	12:40-2:30	TTH	STAUF A12	M. WONG
33046	M JMC 345	VIDEOGRAPHY	(13)	3	5:40PM 8:30	T	STAUF A15	J. MANLEY
50358	M JMC 351	PHOTOJOURNALISM I	(5,13,26,32)	3	12:40-1:30 1:40-4:30	TTH T	STAUF A15 COOR L1-54	C. KEITH C. KEITH
06624	M JMC 394	ST-STATION OPERATIONS		3	1:40-2:55	MW	STAUF A132	MILLER COLLINS
67762	M JMC 401	ADV PUBLIC RELATIONS	(4,5,26)	3	10:40-11:55	TTH	STAUF A15	T. FARWELL
90706	M JMC 413	ADVANCED EDITING	(5,13,26,32)	3	9:40-11:30 9:40-12:30	M W	STAUF A114 STAUF A114	STAFF
06138	M JMC 414	ELECTRONIC PUBLICATION DESIGN	(5,13,26,32)	3	6:40PM 9:30	TH	STAUF A114	STAFF
12016	M JMC 414	ELECTRONIC PUBLICATION DESIGN	(5,13,26,32)	3	5:40PM 8:30	W	STAUF A114	N. LINDH
93188	M JMC 415	WRITING FOR PUB REL	(5,13,26,32)	3	9:40-11:30	MW	STAUF A137	T. FARWELL
20688	M JMC 415	WRITING FOR PUB REL	(5,13,26,32)	3	2:40-4:30	TTH	STAUF A137	D. GAVRILOS
94256	M JMC 415	WRITING FOR PUB REL	(13)	3	2:40-4:30	MW	STAUF A137	STAFF
67646	M JMC 417	PUBLIC RELATIONS CAMPAIGN	(4,5,26)	3	4:40PM 7:30	T	COOR 195	F. MATERA
64318	M JMC 417	PUBLIC RELATIONS CAMPAIGN	(4,5,26)	3	4:40PM 7:30	TH	COOR 195	STAFF
89344	M JMC 420	REPORTING PUBLIC AFFAIR	(5,26,32)	3	7:40-8:55	TTH	STAUF A132	P. SCHATT
80597	M JMC 425	ONLINE MEDIA	(13,32)	3	2:40-4:30	TTH	STAUF A114	C. SCHWALBE
38606	M JMC 425	ONLINE MEDIA	(13,32)	3	3:40-5:30	MW	STAUF A114	STAFF
17905	M JMC 433	MEDIA SALES & PROMO	(5,26)	3	10:40-11:55	TTH	STAUF A132	N. GINSBURG
25503	M JMC 440	MAGAZINE WRITING	(5,26,32)	3	4:40PM 7:30	M	STAUF A132	C. SCHWALBE
84667	M JMC 452	PHOTOJOURNALISM III	(5,13,26,32)	3	1:40-3:30	MW	STAUF A114	R. WILEY
74537	M JMC 465	PRECISION JOURNALISM	(5,13,26,32)	3	9:40-11:30	TTH	STAUF A137	S. DOIG
	M JMC 470	DEPTH JOURNALISM	(1,5,13,32)	3	4:40PM 7:30	M	MCENT 028	K. GILGER
67069	M JMC 472	MEDIA MANAGEMENT	(5,26)	3	1:40-2:55	MW	ED 238	J. CRAFT

COLLEGE OF PUBLIC PROGRAMS

SCHED LINE	COURSE PFX NO.	COURSE TITLE	FOOTNOTE FLAGS	SEM HRS	MEETING TIME	DAYS	BLDG & ROOM	INSTRUCTOR
	M JMC 475	TELEVISION NEWSCAST PRODUCTION	(5,26,32)	3	12:40-1:30 12:40-4:30	M W	STAUF A15 STAUF B117	M. WONG J. RUSH
08015	M JMC 484	INTERNSHIP	(5)	3	6:40PM 9:30	M	STAUF A231	STAFF
19969	M JMC 484	INTERNSHIP	(5)	3	3:40-4:30	W	STAUF A231	K. GILGER
68793	M JMC 484	INTERNSHIP		3	10:00-11:00	W	STAUF A231	M. WONG
28092	M JMC 484	INTERNSHIP		3	8:00-9:00	T	STAUF A231	N. GINSBURG
03952	M JMC 484	INTERNSHIP		3	3:00-4:00	TH	STAUF A231	D. STEPHENS
01379	M JMC 494	ST-MULTIPLE MEDIA PRODUCTION	(1,4,32)	3	10:40-12:30	MW	STAUF A15	G. STEPHENS
	M JMC 499	INDIVIDUALIZED INSTRUCTION	(14,15)	1-3	10:30-11:40	M	STAUF A231	F. LEIGH
	M JMC 499	INDIVIDUALIZED INSTRUCTION	(14,15)	1-3	12:00-1:00	TH	STAUF A231	J. DOVE

MCO-MASS COMMUNICATIONS (ASU MAIN CAMPUS)

70848	M MCO 110	INTRO MASS COMMUNICATION	(4,26)	3	8:40-9:30	MWF	MUR 101	D. GODFREY
90966	M MCO 120	MEDIA AND SOCIETY	(GS,3,26)	3	1:40-2:55	TTH	COOR 170	M. GALICIAN
30650	M MCO 240	MEDIA ISSUES IN AMER POP CULTURE		3	1:40-2:55	MW	EDC 117	D. RUSSELL
79780	M MCO 294	ST:FIELD WORK	(1,5)	3	12:00-1:00	T	STAUF A231	M. WONG
93496	M MCO 294	ST:FIELD WORK	(1,5)	3	9:00-10:00	T	STAUF A231	N. GINSBURG
08386	M MCO 294	ST:FIELD WORK	(1,5)	3	3:00-4:00	TH	STAUF A231	STAFF
11748	M MCO 294	SPECIAL TOPICS		3	12:00-1:00	TH	STAUF A231	K. GILGER
77910	M MCO 294	SPECIAL TOPICS		3	2:00-3:00	TH	STAUF A231	D. RUSSELL
92638	M MCO 302	MEDIA RESEARCH METHODS	(5)	3	1:40-2:55	MW	SCOB 101	G. WATSON
87351	M MCO 394	ST:NEWS FIELD STUDY	(1,5)	1	4:00-5:00	M	STAUF A237	B. SILCOCK
50886	M MCO 402	MASS COMMUNICATION LAW	(18,26)	3	1:40-2:55	TTH	ED 320	J. RUSSOMANNO
59441	M MCO 402	MASS COMMUNICATION LAW	(GS,18,26)	3	3:15-4:30	TTH	ED 320	D. RUSSELL
84119	M MCO 421	MEDIA PROBLEMS		3	1:40-2:55	TTH	STAUF A132	B. SILCOCK
72013	M MCO 430	INTERNATNL MASS COMMUNICATION	(GS)	3	3:15-4:30	TTH	SS 229	C. ALLEN
53452	M MCO 440	APPLIED MEDIA RSRCH		3	5:40PM 8:30	TH	STAUF A15	B. MERRILL
46900	M MCO 450	VISUAL COMMUNICATION	(GS,26)	3	9:15-10:30	TTH	PCCOM 212	D. NATHARIUS
11400	M MCO 460	RACE,GENDER & MEDIA	(GS)	3	9:15-10:30	TTH	STAUF A132	BRAMLETT-SOLOM
28885	M MCO 473	SEX,LOVE, & ROMANCE IN MASS MEDIA	(GS)	3	3:15-4:30	MW	EDC 117	M. GALICIAN
	M MCO 492	HONORS DIRECTED STUDY	(15,19)	1-3	3:40-4:30	M	STAUF A231	F. LEIGH
	M MCO 493	HONORS THESIS	(15,19)	1-6	3:40-4:30	F	STAUF A231	F. LEIGH
33230	M MCO 494	ST:MEDIA & POLITICS		3	6:40PM 9:30	M	PCCOM 212	G. WATSON
10237	M MCO 494	ST:ETHICAL ISS/MEDIA		3	1:40-2:55	MW	STAUF A15	F. MATERA
10757	M MCO 494	ST:AMERICAN POL FILM		3	3:40-6:30	W	STAUF A15	B. MERRILL
19620	M MCO 494	ST:SPORTS & MEDIA		3	1:40-2:55	MW	PCCOM 212	STAFF
70924	M MCO 510	RSCH METHODOLOGY IN MASS COMM		3	5:40PM 8:30	T	STAUF A237	M. BARRETT
13466	M MCO 522	MASS MEDIA & SOCIETY		3	5:40PM 8:30	W	STAUF A237	J. CRAFT
72874	M MCO 531	BROADCAST JOURNALISM		3	6:40PM 8:30	MW	STAUF A15	A. ADAMS
41126	M MCO 580	PRACTICUM	(1,4)	1-12	11:00-12:30	F	STAUF A231	J. RUSSOMANNO
03503	M MCO 584	INTERNSHIP	(1,5)	3	6:40PM 7:30	T	STAUF A231	J. RUSSOMANNO
77035	M MCO 590	READING AND CONF		3	12:40-1:30	T	STAUF A231	J. RUSSOMANNO
74169	M MCO 593	APPLIED PROJECT		1-3	1:40-2:30	F	STAUF A231	J. RUSSOMANNO
86386	M MCO 595	CONT REGISTRATION		1	8:40-9:30	M	STAUF A231	J. RUSSOMANNO
09765	M MCO 598	ST:INTRO EDITING		3	4:40PM 6:30	TTH	STAUF A114	J. LEACH
82662	M MCO 598	ST:ISSUES/JRNLSM LAW		3	5:40PM 8:30	M	STAUF A237	T. GOLDSTEIN

MCO-MASS COMMUNICATIONS (ASU EXTENDED CAMPUS)

58272	M MCO 302	MEDIA RESEARCH METHODS	(25 ITFS)	3	1:40-2:55	MW	ASUDC	G. WATSON
70403	M MCO 302	MEDIA RESEARCH METHODS		3	1:40-2:55	MW	CBLTV	STAFF

NOTE: SEE HTTP://ASUTV.ASU.EDU FOR MORE INFORMATION AND BROADCAST TIME IN YOUR AREA

PUBLIC AFFAIRS CENTER OFFICE: WILSN208 PHONE: (480)965-3926

PAF-PUBLIC AFFAIRS (ASU MAIN CAMPUS)

19667	M PAF 340	PUBLIC MGT & POLICY		3	10:40-11:55	TTH	LL 104	STAFF
92346	M PAF 420	PUBLIC LEADERSHIP		3	1:40-2:55	MW	LL 103	STAFF
	M PAF 499	INDIVIDUALIZED INSTRUCTION		1-3	8:40-11:30	TH	WILSN 208	STAFF
34227	M PAF 501	PUBLIC SERVICE RES I		3	5:40PM 8:30	TH	LL 108	N. ALOZIE

COLLEGE OF PUBLIC PROGRAMS

SCHED LINE	COURSE PFX NO.	COURSE TITLE	FOOTNOTE FLAGS	SEM HRS	MEETING TIME	DAYS	BLDG & ROOM	INSTRUCTOR
09282	M PAF 502	PUB SER RES		3	5:40PM 8:30	T	CPCOM 225	H. CAMPBELL
52886	M PAF 503	PUBLIC AFFAIRS		3	5:40PM 8:30	W	BYAC 260	T. CATLAW
54288	M PAF 504	PUBLIC AFFAIRS ECONOMICS		3	5:40PM 8:30	M	LL 247	STAFF
72393	M PAF 505	PUB POLICY ANALYSIS	(5)	3	5:40PM 8:30	M	CPCOM 227	L. PECK
49417	M PAF 506	PUB BUDGET & FINANCE	(5)	3	5:40PM 8:30	T	LL 106	STAFF
90904	M PAF 507	PUB HUMAN RES MGT		3	5:40PM 8:30	W	LL 108	STAFF
65500	M PAF 508	ORG BEHAVIOR		3	5:40PM 8:30	TH	LL 270	T. CATLAW
	M PAF 509	PUBLIC SERVICE		3	5:40PM 8:30	T	LL 108	STAFF
70529	M PAF 546	ENVR POL & MGT		3	5:40PM 8:30	TH	BA L1-31	E. CORLEY
22320	M PAF 547	SCIENCE,TECH & PUB AFFS		3	7:40-10:30	W	ADM A202	M. CROW
	M PAF 584	INTERNSHIP		1-9	8:40-11:30	W	WILSN 208	N. CAYER
	M PAF 590	READING AND CONF		1-12	8:40-11:30	TH	WILSN 208	R. DENHARDT
41402	M PAF 591	S:GIS & ANALYSIS		3	5:40PM 8:30	M	COOR L1-38	STAFF
28788	M PAF 591	S:ART & PUB POLICY		3	5:40PM 8:30	TH	LL 114	STAFF
	M PAF 595	CONT REGISTRATION		1	8:40-11:30	W	WILSN 208	R. DENHARDT
18652	M PAF 691	S:URBAN POLICY		3	5:40PM 8:30	T	CPCOM 227	B. MCCABE
	M PAF 790	READING AND CONF		1-12	8:40-11:30	M	WILSN 208	R. DENHARDT
	M PAF 792	RESEARCH		1-15	8:40-11:30	F	WILSN 208	R. DENHARDT
	M PAF 795	CONT REGISTRATION		1	2:40-4:30	F	WILSN 208	R. DENHARDT
	M PAF 799	DISSERTATION		1-15	8:40-11:30	W	WILSN 208	R. DENHARDT

PAF-PUBLIC AFFAIRS (ASU EXTENDED CAMPUS)

NOTE: FOR INTERNET CLASSES MEETING ONLINE SEE HTTP://ASUONLINE.ASU.EDU FOR MORE INFORMATION AND TO ACCESS THE CLASS.

86349	M PAF 401	STATISTICS	(40)	3	N/A N/A	INT	INTRT INTRT	STAFF
49314	M PAF 401	STATISTICS	(40)	3	N/A N/A	INT	INTRT INTRT	STAFF
31078	M PAF 494	ST:PUB INFO/MARKETING	(40)	3	N/A N/A	INT	INTRT INTRT	STAFF
00446	M PAF 501	PUBLIC SERVICE RES I		3	5:40PM 8:30	T	ASUDC	N. ALOZIE
51242	M PAF 502	PUB SER RES		3	5:40PM 8:30	TH	ASUDC	W. VOORHEES
93686	M PAF 503	PUBLIC AFFAIRS		3	8:00-4:00	FSSU	ASUDC	N. CAYER
90879	M PAF 504	PUBLIC AFFAIRS ECONOMICS		3	5:40PM 8:30	W	ASUDC	STAFF
86145	M PAF 506	PUB BUDGET & FINANCE		3	5:40PM 8:30	M	ASUDC	W. VOORHEES
58599	M PAF 507	PUB HUMAN RES MGT		3	8:00-4:00	FSSU	ASUDC	S. DICKERSON
78021	M PAF 508	ORG BEHAVIOR		3	5:40PM 8:30	M	ASUDC	J. DENHARDT
	M PAF 509	PUBLIC SERVICE		3	9:00-5:00	FSSU	ASUDC	STAFF
21575	M PAF 531	COMM CONFLICT RES		3	5:40PM 8:30	T	ASUDC	J. HALL
51892	M PAF 541	PROGRAM EVALUATION		3	9:00-5:00	FSSU	ASUDC	L. PECK
29115	M PAF 562	INTERGOVT RELATIONS		3	5:40PM 8:30	TH	ASUDC	B. MCCABE
31040	M PAF 591	S:PUB INFO/MARKETING	(40)	3	N/A N/A	INT	INTRT INTRT	STAFF
54413	M PAF 591	S:LDRSHR SKILLS/PUB ORG		3	9:00-5:00	FSSU	ASUDC	STAFF
93336	M PAF 591	S:ARIZ BUDGETING		3	8:00-4:00	S	ASUDC	F. SACKTON
71508	M PAF 591	S:FISCAL MGT IN NPOS		3	5:40PM 8:30	T	ASUDC	W. VOORHEES
48457	M PAF 601	SEMINAR:POL ANALYSIS & EVAL		3	5:40PM 8:30	M	ASUDC	STAFF
30882	M PAF 603	S:ORG/BEH PUB SECTOR		3	5:40PM 8:30	W	ASUDC	J. DENHARDT
00635	M PAF 691	VISIONING IN P.A.		3	5:40PM 8:30	M	ASUDC	L. COOR

SCH OF COMM RES & DEVEL DEPT. OFFICE: AG 281 PHONE: (480)965-7291

NLM-NON-PROFIT LEADRSH & MGT (ASU MAIN CAMPUS)

NOTE: STUDENTS MUST REPORT PHYSICAL DISABILITY TO THE INSTRUCTOR AT THE BEGINNING OF THE SEMESTER.

55822	M NLM 580	PRACTICUM	(1,4,14)	1-6	10:40-11:30	F	AG 281	R. VIRDEN
18770	M NLM 590	READING & CONFERENCE	(1,14)	1-6	11:40-12:30	F	AG 281	R. VIRDEN
55206	M NLM 595	CONTINUING REG	(1,4)	1	7:40-8:30	F	AG 281	R. VIRDEN
92459	M NLM 598	ST:PGM EVAL/INFO MGT FOR NPO'S	(1,4)	3	5:40PM 7:05	TH	PEBW 144	W. BROWN
					7:05PM 8:30	TH	CPCOM 107	
27651	M NLM 598	ST:ART & PUBLIC POLICY		3	5:40PM 8:30	TH	LL 114	STAFF
97958	M NLM 598	ST:PHILANTHROPY:THEORY & PRACTICE IN NP		3	5:40PM 8:30	M	BA 359	STAFF
28348	M NLM 598	ST:CRCL ISSUES IN NP ORGS	(17)	3	8:00-4:00	F	AG 201	NEW STAFF
					8:00-4:00	S	AG 201	
					7:40-8:30	F	AG 281	R. VIRDEN

NOTE: SPECIFIC DATES OF SEMINARS STILL TO BE DETERMINED

COLLEGE OF PUBLIC PROGRAMS

SCHED LINE	COURSE PFX NO.	COURSE TITLE	FOOTNOTE FLAGS	SEM HRS	MEETING TIME	DAYS	BLDG & ROOM	INSTRUCTOR
NLM-NON-PROFIT LEADRSH & MGT (ASU EXTENDED CAMPUS)								
NOTE: STUDENTS MUST REPORT PHYSICAL DISABILITY TO THE INSTRUCTOR AT THE BEGINNING OF THE SEMESTER.								
33675	M NLM 520	FISCAL MGT IN NPOS		3	5:40PM 8:30	T	ASUDC	W. VOORHEES
10105	M NLM 598	ST:PROGRAM EVALUATION		3	9:00-4:00	FSSU	ASUDC	L. PECK
REC-RECREATION & TOURISM (ASU MAIN CAMPUS)								
NOTE: STUDENTS MUST REPORT PHYSICAL DISABILITY TO THE INSTRUCTOR AT THE BEGINNING OF THE SEMESTER.								
17886	M REC 120	LEISURE & QUALITY OF LIFE	(GS,18)	3	1:40-2:55	TTH	MUR 101	M. BUDRUK
02631	M REC 120	LEISURE & QUALITY OF LIFE	(GS,18)	3	5:40PM 8:30	M	NUR 101	R. BARRY
07404	M REC 150	OUTDOOR PURSUITS		3	5:40PM 8:30	T	PEBW 140	S. PRICE
								W. BROWN
64980	M REC 160	LEISURE AND SOCIETY	(GS)	3	3:15-4:30	TTH	AG 350	G. NYAUPANE
77883	M REC 210	LEISURE DELIVRY SYS	(4,26)	3	12:15-1:30	TTH	SCOB 152	C. GUO
71571	M REC 220	INTRO TO NONPROFITS		3	10:40-11:55	MW	PEBW 140	W. BROWN
61359	M REC 235	SVC LRNG YOUTH DVLMT	(1,26)	3	1:40-4:30	F	AG 301	C. THEISMAN
30811	M REC 305	INTRO TRAVEL/TOURISM	(GS,18)	3	12:15-1:30	TTH	BAC 116	V. TEYE
57342	M REC 305	INTRO TRAVEL/TOURISM	(GS,18)	3	5:40PM 8:30	T	SCOB 350	G. NYAUPANE
50604	M REC 310	VOLUNTEERISM	(18)	3	12:15-1:30	MW	SCOB 150	C. GUO
	M REC 320	YOUTH/HUMAN SERVICE WORKSHOP	(1,26)	1	4:40PM 5:30	W	AG 150	C. THEISMAN
57725	M REC 330	PROGRAMMING/ RECREATION SERVICES	(GS,4,5,26)	3	5:40PM 8:30	M	PEBW 140	C. HUNT
40986	M REC 340	OUTDOOR SURVIVAL		3	6:40PM 9:30	TH	PEBW 140	S. KOZAKIEWICZ
98592	M REC 350	TOURISM MARKETING FOUNDATIONS	(4,26)	3	1:40-2:55	MW	PS A118	M. PRITCHARD
26228	M REC 364	FOUNDATIONS	(4,26)	3	9:15-10:30	TTH	COOR L1-10	K. RAMELLA
37448	M REC 372	TOURISM PLANNING	(4,5)	3	12:15-1:30	MW	AG 350	D. TIMOTHY
73148	M REC 380	WILDERNESS & PARKS IN AMERICA	(GS,18)	3	1:40-2:55	TTH	AG 150	D. WHITE
93556	M REC 401	PROGRAM DESIGN & EVAL THERAPEUTIC REC	(4,5)	3	3:15-4:30	TTH	LL 274	K. RAMELLA
03348	M REC 415	TOURISM TRANS SYS	(5)	3	10:40-11:55	TTH	AG 350	V. TEYE
22611	M REC 430	MANAGING NONPROFIT ORGANIZATIONS	(5,26)	3	10:40-11:55	TTH	CPCOM 227	R. ASHCRAFT
68606	M REC 440	REC PLAN & FACIL DEV	(4)	3	12:15-1:30	MW	LSA 101	R. BARRY
13801	M REC 458	INTL TOURISM	(GS)	3	9:15-10:30	MW	SS 105	D. TIMOTHY
16336	M REC 460	CLINICAL ISSUES THERAPEUTIC REC	(4,5)	3	4:40PM 7:30	W	AG 181	STAFF
59402	M REC 462	MANAGEMENT/ RECREATION SERVICES	(4,5,26)	3	3:15-4:30	MW	COOR 184	C. YOSHIOKA
36491	M REC 463	SENIOR INTERNSHIP	(4,13,17,26)	12	3:40-5:30	F	AG 201B	Y. PONTE
94357	M REC 463	SENIOR INTERNSHIP	(4,13,17,26)	12	3:40-5:30	F	AG 213B	C. THEISMAN
56904	M REC 463	SENIOR INTERNSHIP	(4,13,17,26)	12	3:40-5:30	F	AG 281	K. RAMELLA
30055	M REC 470	ENVR INTERP & EDUC	(5)	3	4:40PM 7:30	T	AG 301	M. BUDRUK
62714	M REC 480	NATURAL RESOURCE TOURISM	(18)	3	1:40-2:55	MW	COOR L1-88	G. NYAUPANE
82044	M REC 482	ASSESSMENT & EVAL OF RECREATION SERVICES	(4,5,26)	3	1:40-2:55	T	SCOB 152	D. LECLERC
92822	M REC 482	ASSESSMENT & EVAL OF RECREATION SERVICES	(4,5,26)	3	1:40-2:55	TH	CPCOM 107	D. LECLERC
					12:15-1:30	T	SCOB 152	
93925	M REC 493	HONORS THESIS	(1,4,19)	1-6	2:40-3:30	T	CPCOM 107	R. VIRDEN
88408	M REC 494	ST:MANAGING REC SERVICES FOR NON-MAJ		3	5:40PM 8:30	TH	AG 281	STAFF
36235	M REC 494	ST:COMMERCIAL REC & TOURISM ENTERP	(18)	3	10:40-11:55	MW	COOR 186	M. PRITCHARD
44925	M REC 494	ST:PRE-INTERNSHIP WORKSHOP	(4)	1	3:40-5:30	W	EDB 212	Y. PONTE
NOTE: ABOVE CLASS MEETS - START: 01/19/05 - END: 03/30/05								
NOTE: CLASS MEETS ON 1/19, 1/26, 2/2, 2/9, 2/16, 2/23, 3/2, 3/23 & 3/30								
87592	M REC 494	ST:SPECIAL EVNT MGMT		3	5:40PM 8:30	W	BA L1-27	S. NOWACK
42176	M REC 494	ST:ADV OUTDOOR SURVIVAL		3	6:40PM 9:30	W	COOR 191	S. KOZAKIEWICZ
21835	M REC 494	ST:AQUATICS MGMT		3	5:40PM 8:30	M	SRC 224	J. KERN
51632	M REC 499	INDIVIDUALIZED INSTRUCTION	(1,14,15)	1-3	9:40-10:30	F	AG 281	R. VIRDEN
38873	M REC 501	PROGRAM EVAL & INFORMATION MGT	(1,4)	3	5:40PM 7:05	TH	PEBW 144	W. BROWN
					7:05PM 8:30	TH	CPCOM 107	
21555	M REC 552	FOUNDATIONS/ REC & TOURISM PROFESSIONS		3	5:40PM 8:30	W	BA L1-31	D. LECLERC
43198	M REC 580	PRACTICUM	(1,4,14,15)	1-6	10:40-11:30	F	AG 281	R. VIRDEN

COLLEGE OF PUBLIC PROGRAMS

SCHE LINE	COURSE PFX NO.	COURSE TITLE	FOOTNOTE FLAGS	SEM HRS	MEETING TIME	DAYS	BLDG & ROOM	INSTRUCTOR
74088	M REC 580	PRACTICUM	(1,4,14,15)	1-6	10:40-11:30	F	AG 281	M. ALLISON
02393	M REC 580	PRACTICUM	(1,4,14,15)	1-6	10:40-11:30	F	AG 213	R. ASHCRAFT
24571	M REC 580	PRACTICUM	(1,4,14,15)	1-6	10:40-11:30	F	AG 213	W. BROWN
07136	M REC 580	PRACTICUM	(1,4,14,15)	1-6	10:40-11:30	F	AG 281	M. BUDRUK
16828	M REC 580	PRACTICUM	(1,4,14,15)	1-6	10:40-11:30	F	AG 216A	D. LECLERC
60719	M REC 580	PRACTICUM	(1,4,14,15)	1-6	10:40-11:30	F	AG 281	M. PRITCHARD
66304	M REC 580	PRACTICUM	(1,4,14,15)	1-6	10:40-11:30	F	AG 272A	V. TEYE
06685	M REC 580	PRACTICUM	(1,4,14,15)	1-6	10:40-11:30	F	AG 218	D. TIMOTHY
71119	M REC 580	PRACTICUM	(1,4,14,15)	1-6	10:40-11:30	F	AG 220A	C. YOSHIOKA
81618	M REC 580	PRACTICUM	(1,4,14,15)	1-6	10:40-11:30	F	AG 212	R. BARRY
20558	M REC 580	PRACTICUM	(1,4,14,15)	1-6	10:40-11:30	F	AG 212	C. GUO
37032	M REC 580	PRACTICUM	(1,4,14,15)	1-6	10:40-11:30	F	AG 212	D. WHITE
86109	M REC 583	FIELD WORK	(1,4,14)	1-12	7:40-8:30	F	AG 281	R. VIRDEN
36948	M REC 590	READING AND CONF	(1,14,15)	1-6	11:40-12:30	F	AG 281	R. VIRDEN
99590	M REC 591	S:REC PLAN & FACIL DEV		3	12:15-1:30	MW	LSA 101	R. BARRY
62616	M REC 591	S:ENVIR INTERP/EDUC		3	4:40PM 7:30	T	AG 301	M. BUDRUK
07366	M REC 591	S:COMMERCIAL REC/ TOURISM ENTERP		3	10:40-11:55	MW	EDB 212	M. PRITCHARD
89663	M REC 592	RESEARCH	(1,14,15)	1-6	12:40-1:30	F	AG 281	R. VIRDEN
87742	M REC 593	APPLIED PROJECT	(1,4,15,24)	3	7:40-8:30	F	AG 281	R. VIRDEN
10165	M REC 594	CONF AND WORKSHOP	(1,4,15,24)	1-12	3:40-4:30	F	AG 281	R. VIRDEN
85847	M REC 595	CONT REGISTRATION	(4)	1	7:40-8:30	F	AG 281	R. VIRDEN
39666	M REC 598	ST:SOCIETY/NATURAL RESOURCES		3	5:40PM 8:30	T	AG 246	D. WHITE
33037	M REC 599	THESIS	(1,4,15,24)	1-6	7:40-8:30	F	AG 220A	C. YOSHIOKA
83499	M REC 599	THESIS	(1,4,15,24)	1-6	7:40-8:30	F	AG 281	M. ALLISON
98298	M REC 599	THESIS	(1,4,15,24)	1-6	7:40-8:30	F	AG 216A	D. LECLERC
14147	M REC 599	THESIS	(1,4,15,24)	1-6	7:40-8:30	F	AG 213A	W. BROWN
05660	M REC 599	THESIS	(1,4,15,24)	1-6	7:40-8:30	F	AG 281	M. BUDRUK
24498	M REC 599	THESIS	(1,4,15,24)	1-6	7:40-8:30	F	AG 281	R. VIRDEN
43843	M REC 599	THESIS	(1,4,15,24)	1-6	7:40-8:30	F	AG 218	D. TIMOTHY
24183	M REC 599	THESIS	(1,4,15,24)	1-6	7:40-8:30	F	AG 212	R. BARRY
79535	M REC 599	THESIS	(1,4,15,24)	1-6	7:40-8:30	F	AG 213	R. ASHCRAFT
23655	M REC 599	THESIS	(1,4,15,24)	1-6	7:40-8:30	F	AG 281	M. PRITCHARD
71797	M REC 599	THESIS	(1,4,15,24)	1-6	7:40-8:30	F	AG 272A	V. TEYE
21269	M REC 599	THESIS	(1,4,15,24)	1-6	7:40-8:30	F	AG 212	C. GUO
93139	M REC 599	THESIS	(1,4,15,24)	1-6	7:40-8:30	F	AG 212	D. WHITE

REC-RECREATION & TOURISM (ASU EXTENDED CAMPUS)

NOTE: STUDENTS MUST REPORT PHYSICAL DISABILITY TO THE INSTRUCTOR AT THE BEGINNING OF THE SEMESTER.

33749	M REC 530	SERVICE MANAGEMENT		3	5:40PM 8:30	M	ASUDC	D. LARSEN
-------	-----------	--------------------	--	---	-------------	---	-------	-----------

SCHOOL OF SOCIAL WORK OFFICE: WHALL 135 PHONE: (480)965-3304

SWG-SOCIAL WORK (GRAD. PROG.) (ASU MAIN CAMPUS)

59609	M SWG 502	HMN BEH SOC ENVIR II	(5,24,26)	3	12:40-3:30	W	WHALL 260	D. BACCHUS
74588	M SWG 502	HMN BEH SOC ENVIR II	(5,24,26)	3	12:40-3:30	W	LL 60	J. ASHFORD
63663	M SWG 502	HMN BEH SOC ENVIR II	(5,24,26)	3	5:40PM 8:30	M	WHALL 260	D. BACCHUS
11136	M SWG 502	HMN BEH SOC ENVIR II	(5,24,26)	3	5:40PM 8:30	M	WHALL 167	J. ASHFORD
00532	M SWG 511	FOUNDATION PRACTICE II	(4,5,26)	3	8:40-11:30	W	WHALL 167	STAFF
97821	M SWG 511	FOUNDATION PRACTICE II	(4,5,26)	3	8:40-11:30	W	LL 60	T. ROUNDS
63185	M SWG 511	FOUNDATION PRACTICE II	(4,5,26)	3	8:40-11:30	W	LL 264	M. BROUGHAM
91333	M SWG 511	FOUNDATION PRACTICE II	(4,5,26)	3	5:40PM 8:30	T	LL 264	T. ROUNDS
90415	M SWG 511	FOUNDATION PRACTICE II	(4,5,26)	3	5:40PM 8:30	T	WHALL 167	M. BROUGHAM
81721	M SWG 519	RESEARCH METHODS SOCIAL WORK	(4,5,26)	3	5:40PM 8:30	W	COOR L1-38	S. KANG
66755	M SWG 519	RESEARCH METHODS SOCIAL WORK	(4,5,26)	3	8:40-11:30	TH	SS 304	S. KANG
10541	M SWG 533	DIVERSITY & OPRES SOC WK CONTEXT	(24,26)	3	12:40-3:30	TH	WHALL 220	F. MARSIGLIA
14097	M SWG 533	DIVERSITY & OPRES SOC WK CONTEXT	(24,26)	3	5:40PM 8:30	TH	WHALL 220	M. WALLER
01770	M SWG 541	FIELD PRACTICUM I	(4,5,13,26)	3	8:00-5:00	MT	FIELD FIELD	L. LEIGHNINGER
42656	M SWG 542	FIELD PRACTICUM II	(4,5,13,26)	3	8:00-5:00	MT	FIELD FIELD	L. LEIGHNINGER
23806	M SWG 552	ISSUES-SCH SOCIAL WK		3	3:40-6:30	TH	WHALL 167	STAFF
44479	M SWG 553	SOC WK-AMER INDIANS		3	5:40PM 8:30	M	WHALL 220	STAFF
85052	M SWG 580	COMM/ORGANIZ CHANGE	(24,26)	3	12:40-3:30	TH	WHALL 205	L. HOLLEY
64905	M SWG 580	COMM/ORGANIZ CHANGE	(24,26)	3	5:40PM 8:30	TH	BAC 313	B. ROBINSON
52982	M SWG 591	S:SW BRDRLND S IMMIGRATION		3	5:40PM 8:30	TH	SS 314	M. REYES

COLLEGE OF PUBLIC PROGRAMS

SCHE LINE	COURSE PFX NO.	COURSE TITLE	FOOTNOTE FLAGS	SEM HRS	MEETING TIME	DAYS	BLDG & ROOM	INSTRUCTOR
97317	M SWG 591	S:INFANT MENTAL HLTH/EARLY INTERVENT		3	5:40PM 8:30	T	ANTH 265	B. WEIGAND
61075	M SWG 591	S:ANIMAL HUMAN CON	(1,5,24,26)	3	5:40PM 8:30	M	LL 13	RISLEY-CURTISS
	M SWG 592	RESEARCH	(4,14,15,16)	3	3:40-5:30	W	WHALL 135	S. BRZUZY
	M SWG 599	THESIS	(4,14,15,16)	3-6	3:40-5:30	W	WHALL 135	S. BRZUZY
92354	M SWG 613	SOC WK/INDIVIDUALS	(4,5,26)	3	8:40-11:30	W	EDB 205	STAFF
46367	M SWG 616	SOC WK/CHEMICALLY DEPENDENT FAMILIES	(4,5,26)	3	5:40PM 8:30	W	LL 275	STAFF
00296	M SWG 617	SOC WRK PRAC CHLDRN & ADOLESCENTS	(4,5,26)	3	5:40PM 8:30	W	WHALL 167	D. TOPPING
02630	M SWG 617	SOC WRK PRAC CHLDRN & ADOLESCENTS	(4,5,26)	3	12:40-3:30	W	WHALL 267	S. OKAMOTO
25182	M SWG 618	DOMESTIC VIOLENCE	(4,5,26)	3	3:40-6:30	W	WHALL 267	K. WOODS
14955	M SWG 621	INTEGRATIVE SEMINAR	(4,5,26)	3	8:40-11:30	TH	NUR 361	L. JESMER
90125	M SWG 621	INTEGRATIVE SEMINAR	(4,5,26)	3	8:40-11:30	TH	WHALL 267	N. GUSTAVSSON
84458	M SWG 621	INTEGRATIVE SEMINAR	(4,5,26)	3	5:40PM 8:30	TH	WHALL 267	N. GUSTAVSSON
60726	M SWG 621	INTEGRATIVE SEMINAR	(4,5,26)	3	5:40PM 8:30	TH	LL 264	J. SHORE
86063	M SWG 623	AGNCY & COMM BASED RSCH SOC WK	(4,5,26)	3	1:40-4:30	W	WHALL 220	M. NILES
67908	M SWG 623	AGNCY & COMM BASED RSCH SOC WK	(4,5,26)	3	8:40-11:30	W	WHALL 220	M. NILES
48404	M SWG 632	SOC POLICY & SERV II	(4,5,26)	3	1:40-4:30	TH	LL 221	D. MONTERO
21328	M SWG 632	SOC POLICY & SERV II	(4,5,26)	3	1:40-4:30	TH	LL 240	L. GUILD
10942	M SWG 632	SOC POLICY & SERV II	(4,5,26)	3	5:40PM 8:30	T	LL 248	D. MONTERO
10739	M SWG 632	SOC POLICY & SERV II	(4,5,26)	3	5:40PM 8:30	T	LL 60	STAFF
36705	M SWG 641	ADV PRACTICUM/DIRECT PRACTICE I	(4,5,13,26)	3	8:00-5:00	MT	FIELD FIELD	L. LEIGHNINGER
14793	M SWG 642	ADV PRACTICUM/DIRECT PRACTICE II	(4,5,13,26)	3	8:00-5:00	MT	FIELD FIELD	L. LEIGHNINGER
99863	M SWG 643	ADV PRCTM/PLNG/SOC WK ADM/COM PRACT I	(4,5,13,26)	3	8:00-5:00	MT	FIELD FIELD	L. LEIGHNINGER
52730	M SWG 644	ADV PRCTM/PLNG/SOC WK ADM/COM PRACT II	(4,5,13,26)	3	8:00-5:00	MT	FIELD FIELD	L. LEIGHNINGER
72242	M SWG 653	INTRO HOLISTIC THERAPIES		3	5:40PM 8:30	M	WHALL 205	T. ROUNDS
61157	M SWG 654	INTRO SEXUAL ABUSE		3	5:40PM 8:30	TH	LL 221	M. SOUERS
03064	M SWG 680	PROGRAM PLANNING IN SOCIAL SERVICES	(4,5,26)	3	8:40-11:30	W	WHALL 205	R. MORONEY
94042	M SWG 680	PROGRAM PLANNING IN SOCIAL SERVICES	(4,5,26)	3	1:40-4:30	W	WHALL 205	R. MORONEY
	M SWG 690	READING AND CONF	(4,14,15,26)	1-3	3:40-5:30	W	WHALL 135	S. BRZUZY
70732	M SWG 722	CRITICAL THOUGHT IN SOCIAL WK	(4,24,26)	3	2:40-5:30	W	WHALL 128	E. SEGAL
	M SWG 790	READING AND CONF	(4,14,15)	1-12	3:40-5:30	W	WHALL 135	E. SEGAL
80494	M SWG 791	S:PROPOSAL DEVELPMNT	(4,24,26)	3	12:40-3:30	T	BA 390	N. LARSON
22278	M SWG 792	RESEARCH	(4,15)	1-15	3:40-5:30	W	WHALL 135	E. SEGAL
65509	M SWG 799	DISSERTATION	(4,15)	1-15	3:40-5:30	W	WHALL 135	E. SEGAL

SWG-SOCIAL WORK (GRAD. PROG.) (ASU EXTENDED CAMPUS)

NOTE: FOR INTERNET CLASSES MEETING ONLINE SEE HTTP://ASUONLINE.ASU.EDU

FOR MORE INFORMATION AND TO ACCESS THE CLASS.

25865	M SWG 502	HMN BEH SOC ENVIR II	(5,24,26)	3	1:00-3:50	TH	TCSN	STAFF
15248	M SWG 502	HMN BEH SOC ENVIR II	(5,24,26)	3	5:40PM 8:30	M	TCSN	STAFF
98866	M SWG 511	FOUNDATION PRACTICE II	(4,5,26)	3	9:00-11:50	W	TCSN	A. MACEACHRON
79547	M SWG 511	FOUNDATION PRACTICE II	(4,5,26)	3	5:40PM 8:30	W	TCSN	STAFF
06449	M SWG 511	FOUNDATION PRACTICE II	(4,5,26)	3	5:00PM 7:50	T	ASUDC	STAFF
32956	M SWG 519	RESEARCH METHODS SOCIAL WORK	(4,5,26)	3	1:00-3:50	W	TCSN	R. WOOD
84375	M SWG 519	RESEARCH METHODS SOCIAL WORK	(4,5,26)	3	5:40PM 8:30	T	TCSN	R. WOOD
25505	M SWG 533	DIVERSITY & OPRES SOC WK CONTEXT	(24,26)	3	9:00-11:50	TH	TCSN	J. PAZ
76288	M SWG 533	DIVERSITY & OPRES SOC WK CONTEXT	(24,26)	3	5:40PM 8:30	TH	TCSN	J. PAZ
48685	M SWG 541	FIELD PRACTICUM I	(4,5,13,26)	3	8:00-5:00	MT	TCSN FIELD	L. LEIGHNINGER
90954	M SWG 542	FIELD PRACTICUM II	(4,5,13,26)	3	8:00-5:00	MT	TCSN FIELD	L. LEIGHNINGER
30241	M SWG 542	FIELD PRACTICUM II	(4,5,13,26)	3	5:00PM 8:00	MT	ASUDC FIELD	L. LEIGHNINGER
26148	M SWG 591	S:HEALTH ASPECTS OF AGING	(40)	3	N/A N/A	INT	INTRT INTRT	D. REDMAN

COLLEGE OF PUBLIC PROGRAMS

SCHED LINE	COURSE PFX NO.	COURSE TITLE	FOOTNOTE FLAGS	SEM HRS	MEETING TIME	DAYS	BLDG & ROOM	INSTRUCTOR
17525	M SWG 591	S:MULTIDISCIPLINARY GERONTOLOGY	(40)	3	N/A N/A	INT	INTRT INTRT	W. ARNOLD
NOTE: DISREGARD TIMES LISTED. SEE HTTP://ASUONLINE.ASU.EDU FOR INFORMATION/ACCESSING CLASS;STUDENTS PLANNING ON EARNING AN ASU GRADUATE CERTIFICATE IN GERONTOLOGY MUST TAKE GRN598/SWG591 PERSPECTIVES ON AGING INSTEAD OF MULTIDIS GERONTOLOGY.								
42140	M SWG 591	S:ETHICS SW PERSPECT	(40)	3	N/A N/A	INT	INTRT INTRT	STAFF
42763	M SWG 591	S:PERSPECTIVES ON AGING	(40)	3	N/A N/A	INT	INTRT INTRT	K. WALDRON
NOTE: DISREGARD TIMES LISTED. SEE HTTP://ASUONLINE.ASU.EDU FOR MORE INFORMATION AND TO ACCESS THE CLASS. ALL TESTS MUST BE TAKEN AT THE ASU WEST OR TUCSON COMPONENT OF THE ASU SCHOOL OF SOCIAL WORK.								
22468	M SWG 591	S:STRATEGIES AGAINST DISCRIMINATION		3	9:00—11:50	W	TCSN	A. NICHOLS
07985	M SWG 591	S:GROUP METH/CHLDRN & ADOLESCENTS		3	5:40PM 8:30	TH	TCSN	K. NORGARD
	M SWG 592	RESEARCH	(4,14,15,26)	3	3:40—5:30	W	TCSN	S. BRZUZY
41933	M SWG 598	ST:MENTAL HLTH AGING	(24,26,40)	3	N/A N/A	INT	INTRT INTRT	KNUTSON-WOODS
NOTE: DISREGARD TIMES LISTED. SEE HTTP://ASUONLINE.ASU.EDU FOR MORE INFORMATION AND TO ACCESS THE CLASS. COURSE REQUIRED FOR COMPLETION OF GRADUATE CERTIFICATE IN GERONTOLOGY								
	M SWG 599	THESIS	(4,14,15,16)	3	5:40PM 8:30	W	TCSN	S. BRZUZY
17795	M SWG 613	SOC WK /INDIVIDUALS	(4,5,26)	3	5:40PM 8:30	W	TCSN	M. AHUMADA
49089	M SWG 617	SOC WRK PRAC CHLDRN & ADOLESCENTS	(4,5,26)	3	5:40PM 8:30	M	TCSN	J. DALEY
11014	M SWG 621	INTEGRATIVE SEMINAR	(4,5,26)	3	1:00—3:50	TH	TCSN	A. MACEACHRON
92559	M SWG 621	INTEGRATIVE SEMINAR	(4,5,26)	3	5:40PM 8:30	T	TCSN	A. MACEACHRON
48243	M SWG 632	SOC POLICY & SERV II	(5,26)	3	9:00—11:50	TH	TCSN	A. NICHOLS
78700	M SWG 632	SOC POLICY & SERV II	(5,26)	3	5:40PM 8:30	TH	TCSN	A. NICHOLS
55086	M SWG 641	ADV PRACTICUM/DIRECT PRACTICE I	(4,5,13,26)	3	8:00—5:00	MT	TCSN FIELD	L. LEIGHNINGER
47267	M SWG 642	ADV PRACTICUM/DIRECT PRACTICE II	(4,5,13,26)	3	8:00—5:00	MT	TCSN FIELD	L. LEIGHNINGER
64200	M SWG 644	ADV PRCTM/PLNG/SOC WK ADM/COM PRACT II	(4,5,13,26)	3	8:00—5:00	MT	TCSN FIELD	L. LEIGHNINGER
	M SWG 690	READING AND CONFERENCE	(4,14,15,26)	1-3	3:40—5:30	W	TCSN	S. BRZUZY
	M SWG 695	CONT REGISTRATION	(4,14,15,26)	1	3:40—5:30	W	TCSN	S. BRZUZY

SWU-SOCIAL WORK (UNGRAD PROG) (ASU MAIN CAMPUS)

01284	M SWU 171	INTRO TO SOCIAL WORK	(GS)	3	12:15—1:30	TTH	EDC 117	E. SEGAL
57249	M SWU 194	ST:INTRO LGBT STUDIES		3	12:15—1:30	TTH	COOR 199	S. BRZUZY
13334	M SWU 291	SOCIAL SERVICE DELIVERY SYSTEM	(5,26)	3	10:40—11:55	TTH	SCOB 350	W. GRANDTTORZ
32390	M SWU 295	FOUNDATIONS SW PRACTICE	(GS,5,26)	3	7:40—8:55	TTH	LL 262	STAFF
09328	M SWU 295	FOUNDATIONS SW PRACTICE	(GS,5,26)	3	7:40—8:55	TTH	LL 264	P. SCALA
81517	M SWU 301	HMN BEH SOC ENVIR I	(GS,5,26)	3	9:15—10:30	TTH	WHALL 205	B. WEIGAND
59181	M SWU 301	HMN BEH SOC ENVIR I	(GS,5,26)	3	1:40—2:55	TTH	LL 43	STAFF
92763	M SWU 310	SW PRACT I	(5,26)	3	10:40—11:55	TTH	ED 212	P. SCALA
89225	M SWU 310	SW PRACT I	(5,26)	3	12:15—1:30	TTH	BAC 311	P. SCALA
69875	M SWU 320	RESEARCH	(5,26)	3	7:40—8:55	TTH	CPCOM 107	W. GRANDTTORZ
	M SWU 332	METHODS-SOCIAL WORK SOCIAL POLICY/SRVCS	(5,26)	3	10:40—11:55	TTH	COOR 120	S. BRZUZY
85968	M SWU 340	HUMAN BEHAVIOR-SOCIAL ENVI	(GS,5,26)	3	9:15—10:30	TTH	WHALL 260	M. BROUGHAM
31431	M SWU 374	DIVERSITY & OPRES SOC WK CONTEXT	(GS,5,26)	3	12:15—1:30	TTH	LL 274	M. WALLER
53893	M SWU 410	SW PRACT II	(4,5,6,26)	3	7:40—8:55	TTH	LL 269	STAFF
11017	M SWU 410	SW PRACT II	(4,5,6,26)	3	1:40—2:55	TTH	ED 204	STAFF
42705	M SWU 411	SW PRACT III	(4,5,6,26)	3	10:40—11:55	TTH	WHALL 167	S. STEINER
90373	M SWU 411	SW PRACT III	(4,5,6,26)	3	1:40—2:55	TTH	WHALL 167	S. STEINER
80333	M SWU 412	FIELD INSTRUCTION I	(4,5,6,13)	5	8:00—5:00	MW	FIELD FIELD	L. LEIGHNINGER
67048	M SWU 413	FIELD SEMINAR I	(4,5,6,26)	1	12:00—1:30	T	LL 47	STAFF
56963	M SWU 413	FIELD SEMINAR I	(4,5,6,26)	1	3:00—4:30	T	NUR 327	STAFF
65237	M SWU 414	FIELD INSTRUCTION II	(4,5,6,13)	3	8:00—5:00	MW	FIELD FIELD	L. LEIGHNINGER
38895	M SWU 415	INTEGRATIVE FIELD SEMINAR	(4,5,6,26)	3	3:00—5:50	T	ED 202	STAFF
46126	M SWU 415	INTEGRATIVE FIELD SEMINAR	(4,5,6,26)	3	7:40—10:30	T	WHALL 167	STAFF
01336	M SWU 442	PRAC W/CHILD & FAMILIES CHILD WELFA	(4,5,6,26)	3	3:15—6:05	TH	NUR 361	STAFF
52577	M SWU 444	ISSUES SCHOOL SOCIAL WORK	(4,5,6,26)	3	3:40—6:30	TH	WHALL 167	STAFF
54118	M SWU 446	RISK VAR IN CHLD DEV	(5)	3	3:40—6:30	TH	COWDN 221	B. WEIGAND
	M SWU 493	HONORS THESIS	(GS,4,14,15)	1-6	3:40—5:30	F	WHALL 135	K. GERDES

COLLEGE OF PUBLIC PROGRAMS

SCHED LINE	COURSE PFX NO.	COURSE TITLE	FOOTNOTE FLAGS	SEM HRS	MEETING TIME	DAYS	BLDG & ROOM	INSTRUCTOR
	M SWU 494	SPECIAL TOPICS	(4,14,15,24)	1-3	3:40—5:30	W	WHALL 135	K. GERDES
29511	M SWU 498	PS:SOC WK W/AMERICAN INDIANS		3	5:40PM 8:30	M	WHALL 220	STAFF
27105	M SWU 498	PS:SW BRDRLND		3	5:40PM 8:30	TH	SS 314	M. REYES
29971	M SWU 498	IMMIGRATION PS:EARLY CHILDHOOD INTERVENTION		3	12:15—1:30	TTH	COWDN 218	R. WEIGAND
	M SWU 499	INDIVIDUALIZED INSTRUCTION	(4,14,15,26)	1-3	3:40—5:30	W	WHALL 212	K. GERDES

SWU-SOCIAL WORK (UNGRAD PROG) (ASU EXTENDED CAMPUS)

NOTE: FOR INTERNET CLASSES MEETING ONLINE SEE HTTP://ASUONLINE.ASU.EDU FOR MORE INFORMATION AND TO ACCESS THE CLASS.								
47934	M SWU 194	ST:ECON SOC ISS PERSPECTIVE	(40)	3	N/A N/A	INT	INTRT INTRT	KNUTSON-WOODS
85255	M SWU 302	HUMAN BIOLOGY/ SOCIAL WORKERS	(40)	3	N/A N/A	INT	INTRT INTRT	N. JOSHI
06426	M SWU 310	SW PRACT I	(5,26)	3	2:00—4:50	T	TCSN	STAFF
37399	M SWU 321	STATISTICS /SOCIAL WORK	(GS,5,40)	3	N/A N/A	INT	INTRT INTRT	K. GERDES
74120	M SWU 340	HUMAN BEHAVIOR-SOCIAL ENVI	(GS,5,26)	3	2:00—4:50	TH	TCSN	V. CAPPELLER
79962	M SWU 411	SW PRACT III	(4,5,6,26)	3	1:00—3:50	S	TCSN	MARTINEZ-BRAWL
90907	M SWU 414	FIELD INSTRUCTION II	(4,6,13,26)	3	8:00—5:00	MT	TCSN	L. LEIGHNINGER
89539	M SWU 415	INTEGRATIVE FIELD SEMINAR	(4,5,6,26)	3	9:00—11:50	S	TCSN	MARTINEZ-BRAWL
58693	M SWU 442	PRAC W/CHILD & FAMILIES CHILD WELFA HONORS THESIS	(4,5,6,26)	3	5:40PM 8:30	M	TCSN	D. HUNT
	M SWU 493	PS:HEALTH ASPECTS OF AGING	(GS,4,14,15)	1-6	3:40—5:30	F	TCSN	K. GERDES
33021	M SWU 498	PS:HEALTH ASPECTS OF AGING	(40)	3	N/A N/A	INT	INTRT INTRT	D. REDMAN
81823	M SWU 498	PS:MULTIDISCIPLINARY GERONTOLOGY	(40)	3	N/A N/A	INT	INTRT INTRT	W. ARNOLD
02646	M SWU 498	S:STRATEGIES AGAINST DISCRIMINATION		3	9:00—11:30	W	TCSN	A. NICHOLS
88197	M SWU 498	S:GROUP METH/CHLDRN & ADLSCNTS		3	5:40PM 8:30	TH	TCSN	K. NORGARD
	M SWU 499	INDIVIDUALIZED INSTRUCTION	(4,14,15,26)	1-3	3:40—5:30	W	TCSN	K. GERDES

MORRISON SCHOOL OF AGRIBUSINESS

SCHED LINE	COURSE PFX NO.	COURSE TITLE	FOOTNOTE FLAGS	SEM HRS	MEETING TIME	DAYS	BLDG & ROOM	INSTRUCTOR
MORRISON SCHOOL OF AGRIBUSINESS								
DEAN: DR. RAYMOND MARQUARDT OFFICE: WANNR140 PHONE: (480)727-1585								
MORRISON SCHOOL OF AGB OFFICE: WANNR140 PHONE: (480)727-1585								
AGB-AGRIBUSINESS (ASU EAST CAMPUS)								
39316	E AGB 100	INTRO AGRIBUS		3	6:00PM 8:45	W	AGBC 145	G. SEPERICH
92367	E AGB 161	COMPUTER APPL FOR AGRIBUS INDUST	(GS)	3	12:00-1:15	TTH	AGBC 116	P. SCHNEIDER
54782	E AGB 194	SPECIAL TOPICS		4	9:00-11:45	MTWTH	AGBC 154	STAFF
32889	E AGB 271	VET MED TODAY		3	1:30-4:15	T	AGBC 160	J. LINDLEY
07871	E AGB 310	AGRIBUS MGT I		3	9:00-10:15	MW	AGBC 115	R. HUTT
05821	E AGB 310	AGRIBUS MGT I		3	6:00PM 8:45	W	AGBC 134	A. KAGAN
79686	E AGB 310	AGRIBUS MGT I		3	12:00-1:15	MW	AGBC 150	R. HUGHNER
65897	E AGB 310	AGRIBUS MGT I		3	10:30-11:45	TTH	AGBC 118	STAFF
88913	E AGB 320	AGRIBUS MKT I		3	4:30-5:45	TTH	AGBC 134	STAFF
53694	E AGB 320	AGRIBUS MKT I		3	6:00PM 8:45	TH	CNTR 140	STAFF
00940	E AGB 320	AGRIBUS MKT I		3	10:30-11:45	MW	CNTR 140	W. LONG
31162	E AGB 320	AGRIBUS MKT I		3	6:00PM 8:45	M	CNTR 130	STAFF
15572	E AGB 320	AGRIBUS MKT I		3	9:00-10:15	TTH	AGBC 134	STAFF
58208	E AGB 332	AGRIBUS FIN I		3	4:30-5:45	TTH	AGBC 115	J. EAVES
94069	E AGB 332	AGRIBUS FIN I		3	10:30-11:45	TTH	AGBC 134	M. MANFREDO
38389	E AGB 332	AGRIBUS FIN I		3	6:00PM 8:45	W	AGBC 115	M. FISHER
54215	E AGB 332	AGRIBUS FIN I		3	12:00-1:15	MW	AGBC 115	STAFF
66022	E AGB 333	AGRIBUS FIN II		3	1:30-2:45	MW	AGBC 160	M. MANFREDO
42721	E AGB 334	AGRIBUS COMMOD	(13)	3	12:00-1:15	TTH	AGBC 145	J. EAVES
44814	E AGB 340	FOOD PROCESSING		3	1:30-4:15	TH	AGBC 128	M. RACCACH
70825	E AGB 360	AGRIBUS STATS	(GS)	3	10:30-11:45	TTH	AGBC 145	D. WILSON
57105	E AGB 360	AGRIBUS STATS	(GS)	3	1:30-2:45	MW	AGBC 140	T. SCHMITZ
70080	E AGB 364	AGRIBUS TECH I		3	1:30-4:15	T	AGBC 134	M. RACCACH
13470	E AGB 365	AGRIBUS TECH II		3	4:30-5:45	MW	AGBC 145	S. HEFNER
29355	E AGB 394	SPECIAL TOPICS		3	6:00PM 8:45	T	AGBC 154	STAFF
62846	E AGB 410	AGRIBUS MGT II		3	6:00PM 8:45	M	AGBC 134	M. EDWARDS
12184	E AGB 414	AGRIBUS ANLYS	(GS)	3	1:30-4:15	TH	AGBC 134	G. SEPERICH
55762	E AGB 422	CONSUMER BHVR	(13)	3	1:30-4:15	M	AGBC 145	C. SHULTZ
64119	E AGB 429	MKT RESEARCH	(13)	3	1:30-4:15	W	AGBC 145	R. HUGHNER
59828	E AGB 431	INTERM AGRIBUSINESS FINANCIAL MGT		3	4:30-5:45	TTH	AGBC 118	T. RICHARDS
19711	E AGB 450	INTERNATL AGRI DEVEL	(GS)	3	3:00-5:45	M	AGBC 118	E. THOR
13084	E AGB 451	MANAGEMENT SCIENCE	(GS)	3	4:30-5:45	MW	AGBC 105	P. PATTERSON
49135	E AGB 454	INTERNATL TRADE		3	6:00PM 8:45	M	AGBC 160	E. THOR
35584	E AGB 479	VET PRACTICES APPLIED		3	2:45-5:30	W	WANER 140	J. LINDLEY
	E AGB 481	MICROECONOMICS		3	1:30-2:45	TTH	AGBC 116	T. SCHMITZ
	E AGB 484	INTERNSHIP		1-6	2:45-5:30	M	WANER 140	R. MARQUARDT
88280	E AGB 493	HONORS THESIS		1-6	2:45-5:30	M	WANER 140	R. MARQUARDT
18036	E AGB 494	ST-HR ISSUES IN VET NIGHT		3	1:30-4:15	TH	AGBC 160	J. LINDLEY
82547	E AGB 494	ST-PRODUCT DEVELOPMENT TEAM		2	4:30-5:20	MW	AGBC 101	G. DANEKE
90818	E AGB 498	PS: SELLING TODAY		1	8:00-4:30	F	AGBC 134	R. MARQUARDT
					8:05-4:30	F	TBS H	
					8:10-4:30	S	TBS H	
					8:15-4:30	S	AGBC 134	
* NOTE: ABOVE CLASS MEETS - START: 01/28/05 - END: 01/29/05								
49228	E AGB 498	PS-SPORTS AND RESORTS MARKETING		3	6:00PM 8:45	T	AGBC 134	M. EDWARDS
71550	E AGB 499	INDIVIDUALIZED INSTRUCTION		1-3	2:45-5:30	M	WANER 140	M. EDWARDS
82490	E AGB 499	INDIVIDUALIZED INSTRUCTION		1-3	2:45-5:30	M	WANER 140	A. KAGAN
82705	E AGB 499	INDIVIDUALIZED INSTRUCTION		1-3	2:45-5:30	M	WANER 140	M. MANFREDO
78197	E AGB 499	INDIVIDUALIZED INSTRUCTION		1-3	2:45-5:30	M	WANER 140	R. MARQUARDT

MORRISON SCHOOL OF AGRIBUSINESS

SCHED LINE	COURSE PFX NO.	COURSE TITLE	FOOTNOTE FLAGS	SEM HRS	MEETING TIME	DAYS	BLDG & ROOM	INSTRUCTOR
88285	E AGB 499	INDIVIDUALIZED INSTRUCTION		1-3	2:45-5:30	M	WANER 140	P. PATTERSON
90181	E AGB 499	INDIVIDUALIZED INSTRUCTION		1-3	2:45-5:30	M	WANER 140	M. RACCACH
49021	E AGB 499	INDIVIDUALIZED INSTRUCTION		1-3	2:45-5:30	M	WANER 140	T. RICHARDS
02459	E AGB 499	INDIVIDUALIZED INSTRUCTION		1-3	2:45-5:30	M	WANER 140	T. SCHMITZ
72246	E AGB 499	INDIVIDUALIZED INSTRUCTION		1-3	2:45-5:30	M	WANER 140	G. SEPERICH
82252	E AGB 499	INDIVIDUALIZED INSTRUCTION		1-3	2:45-5:30	M	WANER 140	C. SHULTZ
36467	E AGB 499	INDIVIDUALIZED INSTRUCTION		1-3	2:45-5:30	M	WANER 140	E. THOR
94247	E AGB 499	INDIVIDUALIZED INSTRUCTION		1-3	2:45-5:30	M	WANER 140	G. DANEKE
91156	E AGB 499	INDIVIDUALIZED INSTRUCTION		1-3	2:45-5:30	M	WANER 140	R. HUGHNER
42661	E AGB 499	INDIVIDUALIZED INSTRUCTION		1-3	2:45-5:30	M	WANER 140	J. EAVES
46598	E AGB 499	INDIVIDUALIZED INSTRUCTION		1-3	2:45-5:30	M	WANER 140	J. LINDLEY
93847	E AGB 511	ADV AGRIBUSINESS MANAGEMENT		3	6:00PM 8:45	M	AGBC 134	M. EDWARDS
32875	E AGB 532	ADV AGRIBUS FIN		3	4:30-5:45	MW	AGBC 140	T. RICHARDS
28050	E AGB 550	INT AG DVLP		3	3:00-5:45	M	AGBC 118	E. THOR
72591	E AGB 554	ADV INTERNL TRADE		3	6:00PM 8:45	M	AGBC 160	E. THOR
25003	E AGB 570	MNG ECON/AGRIBUS		3	1:30-2:45	TTH	AGBC 116	T. SCHMITZ
29528	E AGB 589	AGRIBUSINESS CAPSTONE		3	6:00PM 8:45	W	AGBC 101	G. DANEKE
41436	E AGB 592	RESEARCH		1-3	2:45-5:30	M	WANER 140	M. EDWARDS
41775	E AGB 592	RESEARCH		1-3	2:45-5:30	M	WANER 140	A. KAGAN
36817	E AGB 592	RESEARCH		1-3	2:45-5:30	M	WANER 140	M. MANFREDO
36518	E AGB 592	RESEARCH		1-3	2:45-5:30	M	WANER 140	R. MARQUARDT
97107	E AGB 592	RESEARCH		1-3	2:45-5:30	M	WANER 140	P. PATTERSON
54495	E AGB 592	RESEARCH		1-3	2:45-5:30	M	WANER 140	M. RACCACH
53421	E AGB 592	RESEARCH		1-3	2:45-5:30	M	WANER 140	T. RICHARDS
96580	E AGB 592	RESEARCH		1-3	2:45-5:30	M	WANER 140	T. SCHMITZ
61137	E AGB 592	RESEARCH		1-3	2:45-5:30	M	WANER 140	G. SEPERICH
98588	E AGB 592	RESEARCH		1-3	2:45-5:30	M	WANER 140	C. SHULTZ
58111	E AGB 592	RESEARCH		1-3	2:45-5:30	M	WANER 140	E. THOR
50272	E AGB 592	RESEARCH		1-3	2:45-5:30	M	WANER 140	G. DANEKE
44715	E AGB 592	RESEARCH		1-3	2:45-5:30	M	WANER 140	R. HUGHNER
05167	E AGB 592	RESEARCH		1-3	2:45-5:30	M	WANER 140	J. EAVES
53781	E AGB 599	THESIS		1-6	2:45-5:30	M	WANER 140	M. EDWARDS
70026	E AGB 599	THESIS		1-6	2:45-5:30	M	WANER 140	A. KAGAN
37148	E AGB 599	THESIS		1-6	2:45-5:30	M	WANER 140	M. MANFREDO
69578	E AGB 599	THESIS		1-6	2:45-5:30	M	WANER 140	R. MARQUARDT
21041	E AGB 599	THESIS		1-6	2:45-5:30	M	WANER 140	P. PATTERSON
97505	E AGB 599	THESIS		1-6	2:45-5:30	M	WANER 140	M. RACCACH
99083	E AGB 599	THESIS		1-6	2:45-5:30	M	WANER 140	T. RICHARDS
35854	E AGB 599	THESIS		1-6	2:45-5:30	M	WANER 140	T. SCHMITZ
31473	E AGB 599	THESIS		1-6	2:45-5:30	M	WANER 140	G. SEPERICH
46852	E AGB 599	THESIS		1-6	2:45-5:30	M	WANER 140	C. SHULTZ
39416	E AGB 599	THESIS		1-6	2:45-5:30	M	WANER 140	E. THOR
18126	E AGB 599	THESIS		1-6	2:45-5:30	M	WANER 140	G. DANEKE
76844	E AGB 599	THESIS		1-6	2:45-5:30	M	WANER 140	R. HUGHNER
68304	E AGB 599	THESIS		1-6	2:45-5:30	M	WANER 140	G. DANEKE

PGM-PROFESSIONAL GOLF MGT (ASU EAST CAMPUS)

25595	E PGM 100	INTRO GPTP	(13)	2	4:15-5:55	W	AGBC 150	R. GRINAGE
73957	E PGM 110	PLAYER DEVELOP I	(13,23)	1	10:00-11:30	F	AGBC 118	C. HUDEK
	E PGM 111	PLAYER DEVELOP II	(13,32)	1	8:00-9:30	F	AGBC 145	C. HUDEK
	E PGM 111	PLAYER DEVELOP II	(13,23)	1	8:00-9:30	F	AGBC 145	C. HUDEK
	E PGM 113	PLAYER DEVELOP IV	(13,23)	1	2:30-4:00	T	AGBC 118	C. HUDEK
	E PGM 150	TEACHING GOLF I	(13)	2	2:30-4:10	W	AGBC 118	C. HUDEK
	E PGM 150	TEACHING GOLF I	(13)	2	4:15-5:55	W	AGBC 118	C. HUDEK
27824	E PGM 194	ST: TURF EQUIP MGMT		3	6:00PM 8:45	TH	AGBC 160	B. WATKINS
35178	E PGM 466	INTEGRATED PEST CONTRL		2	4:30-6:10	W	HSC 1349	K. MARCUM
93227	E PGM 484	INTERNSHIP	(4)	1-6	2:30-4:00	M	WANER 140	C. HUDEK

See ASU Department Web Pages, Academic Departments or Registrar Site for Class Sections Added After Publication of this Booklet • More Classes in East, West, and Extended Campus Sections Request Schedule Line Numbers from Departments Where Omitted

CLASSES OFFERED AT ASU EAST

MORRISON SCHOOL OF AGRIBUSINESS

SCHED LINE	COURSE PFX NO.	COURSE TITLE	FOOTNOTE FLAGS	SEM HRS	MEETING TIME	DAYS	BLDG & ROOM	INSTRUCTOR
93912	E PGM 494	SPECIAL TOPICS		1-4	2:45—4:00	M	WANER 140	R. GRINAGE
53671	E PGM 494	ST: FOOD & BEVERAGE		3	1:30—4:15	T	AGBC 145	W. PARKER

PGM-PROFESSIONAL GOLF MGT (ASU EXTENDED CAMPUS)

12571	E PGM 120	GOLF FOR BUS & LIFE		1	4:15—5:45	W	TS	C. HUDEK
-------	-----------	---------------------	--	---	-----------	---	----	----------

➤ NOTE: ABOVE CLASS MEETS - START: 03/22/05 - END: 05/14/05

EAST COLLEGE

DEAN: DR. GLENN IRVIN OFFICE: SUTON101 PHONE: (480)727-1515

EAST COLLEGE DEPT.

APM-APPLIED MATHEMATICS (ASU EAST CAMPUS)

29906	E APM 301	INTRO STAT	(GS)	3	10:30—11:45	TTH	AGBC 145	D. WILSON
30680	E APM 301	INTRO STAT	(GS)	3	1:30—2:45	MW	AGBC 140	T. SCHMITZ

ARS-ART HISTORY (ASU EAST CAMPUS)

18209	E ARS 302	ART/ AFRICA,OCEANIA & AMERICAS	(GS)	3	6:00PM 8:45	M	HSC 1349	L. ESHLEMAN
-------	-----------	--------------------------------	------	---	-------------	---	----------	-------------

ART-ART (ASU EAST CAMPUS)

86925	E ART 111	DRAWING I		3	3:00—5:45	TTH	WCS	D. SCHUTTE
98404	E ART 113	COLOR		3	6:00PM 8:45	MW	WCS	D. SCHUTTE
57958	E ART 211	DRAWING II		3	6:00PM 8:45	TTH	WCS	D. SCHUTTE
15437	E ART 311	DRAWING III		3	6:00PM 8:45	TTH	WCS	D. SCHUTTE
13460	E ART 411	ADVANCED DRAWING		3	6:00PM 8:45	TTH	WCS	D. SCHUTTE
	E ART 499	INDIVIDUALIZED INSTRUCTION	(1,15)	3	1:30—4:15	F	SUTON 101	D. SCHUTTE

ASB-ANTHRO. (SOC. & BEH.) (ASU EAST CAMPUS)

55100	E ASB 321	INDIANS OF SOUTHWEST	(GS)	3	1:30—2:45	TTH	CNTR 140	J. GORDON
-------	-----------	----------------------	------	---	-----------	-----	----------	-----------

ASB-ANTHRO. (SOC. & BEH.) (ASU EXTENDED CAMPUS)

➤ NOTE: FOR INTERNET CLASSES MEETING ONLINE SEE HTTP://ASUONLINE.ASU.EDU
➤ FOR MORE INFORMATION AND TO ACCESS THE CLASS.

65877	E ASB 353	DEATH & DYING/CROSS CULTURAL PRSPCTIVE	(GS,40)	4	N/A N/A	INT	INTRT INTRT	T. OLSON
-------	-----------	--	---------	---	---------	-----	-------------	----------

ASC-APPLIED SCIENCE CORE (ASU EAST CAMPUS)

78985	E ASC 301	CONTEX USES OF ALGEBRA IN TECH	(16)	1	6:00PM 8:45	TH	TECH 110	C. HART-WEBER
13993	E ASC 302	CONTEX USES OF GEOMETRY IN TECH	(16)	1	6:00PM 8:45	TH	TECH 110	C. HART-WEBER
64213	E ASC 303	CONTEX USES OF TRIG IN TECH	(16)	1	6:00PM 8:45	TH	TECH 110	C. HART-WEBER
95900	E ASC 315	NUMERACY IN TECH		3	6:00PM 8:45	TH	TECH 110	C. HART-WEBER
53919	E ASC 325	PHYSICAL SCI IN TECH		4	6:00PM 8:45	WTH	TECH 184	D. PALMGREN
	E ASC 394	SPECIAL TOPICS		3	1:15—4:00	F	SUTON 101	D. PALMGREN

COM-COMMUNICATIONS (ASU EAST CAMPUS)

06668	E COM 316	GENDER AND COMMUNICATION	(GS)	3	6:00PM 8:45	T	CNTR 140	D. DIMICELI
-------	-----------	--------------------------	------	---	-------------	---	----------	-------------

ENG-ENGLISH (ASU EAST CAMPUS)

62236	E ENG 102	FIRST-YEAR COMP		3	12:00—1:15	MW	TECH 167	D. ROEN
95230	E ENG 215	STRAT FOR ACAD WRIT	(GS)	3	10:30—11:45	MW	TECH 167	D. ROEN
12457	E ENG 222	SURVEY OF ENG LIT	(GS)	3	9:00—10:15	TTH	TECH 180	G. IRVIN
40808	E ENG 301	WRITING FOR PROFESSN	(GS)	3	9:00—10:15	TTH	CNTR 152	STAFF
05438	E ENG 301	WRITING FOR PROFESSN	(GS)	3	10:30—11:45	TTH	CNTR 152	STAFF

EAST COLLEGE

SCHED LINE	COURSE PFX NO.	COURSE TITLE	FOOTNOTE FLAGS	SEM HRS	MEETING TIME	DAYS	BLDG & ROOM	INSTRUCTOR
07292	E ENG 301	WRITING FOR PROFESSN	(GS)	3	10:30—11:45	TTH	TECH 167	STAFF
94855	E ENG 301	WRITING FOR PROFESSN	(GS)	3	3:00—4:15	MW	AGBC 115	STAFF
74779	E ENG 301	WRITING FOR PROFESSN	(GS)	3	6:00PM 8:45	W	HSC 1423	STAFF

FAS-FAMILY STUDIES (ASU EAST CAMPUS)

73602	E FAS 370	FAMILY ETHNIC & CULTURAL DIVERSITY	(GS)	3	3:00—5:45	TH	CNTR 140	CUTHBERTSON-JO
-------	-----------	------------------------------------	------	---	-----------	----	----------	----------------

HON-HONORS (ASU EAST CAMPUS)

97541	E HON 172	THE HUMAN EVENT	(GS,19)	3	1:30—4:15	F	CNTR 140	E. SUSSER
85308	E HON 394	ST: THE HUMAN EVENT	(19)	3	1:30—4:15	F	CNTR 130	E. SUSSER

HST-HISTORY (ASU EAST CAMPUS)

27937	E HST 210	AMERICAN SOCIAL HIST	(GS)	3	12:00—1:15	MW	AGBC 118	STAFF
20524	E HST 325	IMMIGRATION AND ETHN		3	3:00—4:15	MW	HSC 1349	STAFF
76698	E HST 342	US WEST 20TH CENTURY		3	6:00PM 8:45	T	AGBC 145	W. MCARTHUR

MHL-MUSIC HISTORY/LITERATURE (ASU EAST CAMPUS)

49217	E MHL 344	MUSIC IN WORL CULTURES	(GS)	3	6:00PM 8:45	TH	TECH 195	J. BUSCH
-------	-----------	------------------------	------	---	-------------	----	----------	----------

MUP-MUSIC PERFORMANCE (ASU EAST CAMPUS)

01279	E MUP 353	UNIVERSITY CHOIR		1	1:30—3:10	MW	SUTON 101	STAFF
-------	-----------	------------------	--	---	-----------	----	-----------	-------

MUS-MUSIC (ASU EAST CAMPUS)

99093	E MUS 347	JAZZ IN AMERICA	(GS)	3	3:00—4:15	TTH	TECH 194	J. BUSCH
65740	E MUS 354	POPULAR MUSIC	(GS)	3	6:00PM 8:45	T	TECH 194	J. BUSCH

PHI-PHILOSOPHY (ASU EAST CAMPUS)

01588	E PHI 306	APPLIED ETHICS	(GS)	3	1:30—2:45	TTH	AGBC 140	L. CANNON
77793	E PHI 394	ST.ETHICAL ISSUES IN BUS & TECHNOLOGY		3	1:30—2:45	TTH	AGBC 140	L. CANNON

PHI-PHILOSOPHY (ASU EXTENDED CAMPUS)

➤ NOTE: FOR INTERNET CLASSES MEETING ONLINE SEE HTTP://ASUONLINE.ASU.EDU
➤ FOR MORE INFORMATION AND TO ACCESS THE CLASS.

30475	E PHI 306	APPLIED ETHICS	(GS,40)	3	N/A N/A	INT	INTRT	T. OLSON
-------	-----------	----------------	---------	---	---------	-----	-------	----------

REL-RELIGIOUS STUDIES (ASU EAST CAMPUS)

06200	E REL 321	RELIGION IN AMERICA	(GS)	3	6:30PM 9:15	T	CNTR 130	STAFF
89685	E REL 321	RELIGION IN AMERICA	(GS)	3	3:00—4:15	MW	CNTR 140	J. CUNNINGHAM

SOC-SOCIOLOGY (ASU EAST CAMPUS)

08676	E SOC 352	SOCIAL CHANGE	(GS)	3	7:30—8:45	MW	CNTR 140	CUTHBERTSON-JO
-------	-----------	---------------	------	---	-----------	----	----------	----------------

WST-WOMEN'S STUDIES (ASU EAST CAMPUS)

67580	E WST 300	WOMEN/CONTEMPORARY SOCIETY	(GS)	3	6:00PM 8:45	T	TECH 110	STAFF
-------	-----------	----------------------------	------	---	-------------	---	----------	-------

UNI-UNDERGRAD ACADEMIC SERV (ASU EAST CAMPUS)

80540	E UNI 101	STUDENT SUCCESS SEMINAR	(16)	1	1:30—2:45	TH	SUTON 101	STAFF
-------	-----------	-------------------------	------	---	-----------	----	-----------	-------

APPLIED BIOLOGICAL SCIENCES DEPT.

ABS-APPL BIOLOGICAL SCIENCES (ASU EAST CAMPUS)

37073	E ABS 207	APPLIED PLANT TAXONOMY	(13,17)	3	1:30—2:20	MW	CLRB 130	STAFF
					2:20—4:15	MW	CLRB 130	
76806	E ABS 302	POLICY AND BIOLOGY		2	1:30—3:10	T	CNTR 130	STAFF

See ASU Department Web Pages, Academic Departments or Registrar Site for Class Sections Added After Publication of this Booklet • More Classes in East, West, and Extended Campus Sections Request Schedule Line Numbers from Departments Where Omitted **PAGE 133** Search ASU Web Pages for Class Syllabi and Notes Prior to First Class Meeting

CLASSES OFFERED AT ASU EAST

EAST COLLEGE

SCHED LINE	COURSE PFX NO.	COURSE TITLE	FOOTNOTE FLAGS	SEM HRS	MEETING TIME	DAYS	BLDG & ROOM	INSTRUCTOR
18103	E ABS 311	APP CELL BIOLOGY		3	12:00—1:15	MW	CNTR 130	H. HUFFMAN Q. HU
40850	E ABS 312	STRUCTURE & FUNCTION	(13)	4	10:30—11:45 1:30—4:15	TTH	CNTR 140 TBS C	J. STUTZ
68522	E ABS 362	LANDSCAPE PLANTS & DESIGN	(13)	4	12:00—1:15 1:30—4:15	TTH	TECH 167 CLR 130	C. MARTIN
25856	E ABS 367	URBAN PARKS	(13)	4	9:00—10:15 1:30—4:15	MW	ALTRCH 108 CLR 132	K. MARCUM
66332	E ABS 368	PLANT PROPAGATION	(13)	3	9:00—9:50 1:30—4:15	TTH	TECH 169 CLR 132	J. STUTZ
68840	E ABS 375	CONSERVATION BIOL	(13,17)	3	9:00—10:15	TTH	ALTRCH 108	R. OHMART
31885	E ABS 402	VEGETATION & WILDLIFE MEASUREMENT		3	9:00—9:50	MW	TECH 169	G. WHYSONG
05675	E ABS 430	WATERSHED MANAGEMENT		3	9:00—10:15	TTH	CNTR 140	D. GREEN
29267	E ABS 481	RIPARIAN WETL RESTOR		3	12:00—1:15	TTH	CNTR 130	D. GREEN
00127	E ABS 486	INTRO TO REMOTE SENS		4	12:00—1:15 1:30—4:15	MW	CNTR 120 AGBC 116	W. MILLER
88516	E ABS 470	MAMMALOGY		3	4:30—7:15	TH	HSC 1349	M. ODOM
75892	E ABS 471	ORNITHOLOGY	(13,17)	3	12:00—12:50 9:00—11:30	TTH	ALTRCH 108 AGBC 122	R. OHMART
43982	E ABS 476	BIG GAME HAB MNGMT		3	10:30—11:20 12:00—2:45	MW	CNTR 130 CNTR 120	W. MILLER
96677	E ABS 480	ECOSYSTEM MGMT & PLANNING	(GS)	3	4:30—7:15	T	CNTR 140	A. MUSHKATEL
18323	E ABS 482	ECOLOGY & PLANNING FOR RESTORATION		3	10:30—11:45	TTH	HSC 1349	S. BABU J. BROCK
08527	E ABS 483	RESTORATION PLANNING PRACTICUM	(13,17)	2	1:30—3:10	TH	AGBC 122	J. BROCK
77097	E ABS 484	INTERNSHIP		1-6	3:00—4:15	M	WANER 301	W. BRADY
57732	E ABS 490	APPLIED BIO SEMINAR		1	3:00—3:50	T	CNTR 140	A. MUSHKATEL
08242	E ABS 498	PS:DESERT HORTICULTURE		3	10:30—11:45	TTH	CNTR 130	C. MARTIN
13238	E ABS 499	INDIVIDUALIZED INSTRUCTION		1-3	2:45—5:30	M	WANER 301	J. STUTZ
10690	E ABS 499	INDIVIDUALIZED INSTRUCTION		1-3	2:45—5:30	M	WANER 301	J. BROCK
90463	E ABS 499	INDIVIDUALIZED INSTRUCTION		1-3	2:45—5:30	M	WANER 301	R. OHMART
58125	E ABS 499	INDIVIDUALIZED INSTRUCTION		1-3	2:45—5:30	M	WANER 301	C. MARTIN
03782	E ABS 499	INDIVIDUALIZED INSTRUCTION		1-3	2:45—5:30	M	WANER 301	A. MUSHKATEL
03798	E ABS 499	INDIVIDUALIZED INSTRUCTION		1-3	2:45—5:30	M	WANER 301	W. BRADY
71919	E ABS 499	INDIVIDUALIZED INSTRUCTION		3	3:00—4:15	M	WANER 301	G. WHYSONG
41313	E ABS 499	INDIVIDUALIZED INSTRUCTION		1-3	2:45—5:30	M	WANER 301	Q. HU
79682	E ABS 499	INDIVIDUALIZED INSTRUCTION		1-3	2:45—5:30	M	WANER 301	K. STEELE
92696	E ABS 499	INDIVIDUALIZED INSTRUCTION		1-3	2:45—5:30	M	WANER 301	D. GREEN
89570	E ABS 551	ADV STAT ANALYSIS		4	10:30—11:45 1:30—4:15	MW	TECH 165 CNTR 158	G. WHYSONG
77164	E ABS 586	REMOTE SENSING/ENVIRNMTL RE		4	12:00—1:15 1:30—4:15	MW	CNTR 120 AGBC 116	W. MILLER
09840	E ABS 590	READING AND CONFERENCE		1-3	2:45—5:30	M	WANER 301	Q. HU
08186	E ABS 590	READING AND CONFERENCE		1-3	2:45—5:30	M	WANER 301	R. OHMART
18727	E ABS 590	READING AND CONFERENCE		1-3	2:45—5:30	M	WANER 301	J. STUTZ
27106	E ABS 590	READING AND CONFERENCE		1-3	2:45—5:30	M	WANER 301	J. BROCK
68202	E ABS 590	READING AND CONFERENCE		1-3	2:45—5:30	M	WANER 301	W. MILLER
68650	E ABS 590	READING AND CONFERENCE		1-3	2:45—5:30	M	WANER 301	K. STEELE
01416	E ABS 590	READING AND CONFERENCE		1-3	2:45—5:30	M	WANER 301	W. BRADY
45472	E ABS 590	READING AND CONFERENCE		1-3	2:45—5:30	M	WANER 301	G. WHYSONG

EAST COLLEGE

SCHED LINE	COURSE PFX NO.	COURSE TITLE	FOOTNOTE FLAGS	SEM HRS	MEETING TIME	DAYS	BLDG & ROOM	INSTRUCTOR
55407	E ABS 590	READING AND CONFERENCE		1-3	2:45—5:30	M	WANER 301	C. MARTIN
08461	E ABS 590	READING AND CONFERENCE		1-3	2:45—5:30	M	WANER 301	D. GREEN
30774	E ABS 590	READING AND CONFERENCE		1-3	2:45—5:30	M	WANER 301	A. MUSHKATEL
78660	E ABS 591	S:GRADUATE SEMINAR 1ST YEAR		1	4:30—5:20	TH	TECH 169	J. BROCK
19487	E ABS 592	RESEARCH		1-3	2:45—5:30	M	WANER 301	J. STUTZ
24433	E ABS 592	RESEARCH		1-3	2:45—5:30	M	WANER 301	W. BRADY
97896	E ABS 592	RESEARCH		1-3	2:45—5:30	M	WANER 301	A. MUSHKATEL
27055	E ABS 592	RESEARCH		1-3	2:45—5:30	M	WANER 301	Q. HU
45952	E ABS 592	RESEARCH		1-3	2:45—5:30	M	WANER 301	J. BROCK
72182	E ABS 592	RESEARCH		1-3	2:45—5:30	M	WANER 301	G. WHYSONG
43392	E ABS 592	RESEARCH		1-3	2:45—5:30	M	WANER 301	R. OHMART
55726	E ABS 592	RESEARCH		1-3	2:45—5:30	M	WANER 301	K. STEELE
96232	E ABS 592	RESEARCH		1-3	2:45—5:30	M	WANER 301	C. MARTIN
23600	E ABS 592	RESEARCH		1-3	2:45—5:30	M	WANER 301	D. GREEN
52975	E ABS 592	RESEARCH		1-3	2:45—5:30	M	WANER 301	W. MILLER
10090	E ABS 599	THESIS		1-6	2:45—5:30	M	WANER 301	Q. HU
34093	E ABS 599	THESIS		1-6	2:45—5:30	M	WANER 301	J. BROCK
97745	E ABS 599	THESIS		1-6	2:45—5:30	M	WANER 301	J. STUTZ
18102	E ABS 599	THESIS		1-6	2:45—5:30	M	WANER 301	K. STEELE
10271	E ABS 599	THESIS		1-6	2:45—5:30	M	WANER 301	R. OHMART
35921	E ABS 599	THESIS		1-6	2:45—5:30	M	WANER 301	C. MARTIN
73739	E ABS 599	THESIS		1-6	2:45—5:30	M	WANER 301	W. BRADY
19163	E ABS 599	THESIS		1-6	2:45—5:30	M	WANER 301	D. GREEN
77531	E ABS 599	THESIS		1-6	2:45—5:30	M	WANER 301	G. WHYSONG
19618	E ABS 599	THESIS		1-6	2:45—5:30	M	WANER 301	A. MUSHKATEL
62115	E ABS 599	THESIS		1-6	2:45—5:30	M	WANER 301	W. MILLER

ABS-APPL BIOLOGICAL SCIENCES (ASU EXTENDED CAMPUS)

► NOTE: FOR INTERNET CLASSES MEETING ONLINE SEE HTTP://ASUONLINE.ASU.EDU
 ► FOR MORE INFORMATION AND TO ACCESS THE CLASS.

49412	E ABS 350	APPLIED STATISTICS	(GS,40)	3	N/A N/A	INT	INTRT INTRT	G. WHYSONG
06782	E ABS 360	SOUTHWEST HM GARDENG	(41,45)	2	5:00—5:30	S	KAET	C. MARTIN
					5:00PM 5:30	W	CBLTV	

BCH-BIOCHEMISTRY (ASU EAST CAMPUS)

62565	E BCH 361	PRINCIPLES BIOCHEM		3	1:30—2:45	TTH	HSC 1421	H. HUFFMAN
03812	E BCH 367	ELEM BIOCHEM LAB	(13)	1	3:00—5:45	T	HSC 1431	H. HUFFMAN
08879	E BCH 367	ELEM BIOCHEM LAB	(13)	1	3:00—5:45	TH	HSC 1431	H. HUFFMAN

BIO-BIOLOGY (ASU EAST CAMPUS)

62210	E BIO 340	GENERAL GENETICS		4	9:00—10:15	MTWTH	SIM 257	K. STEELE
-------	-----------	------------------	--	---	------------	-------	---------	-----------

HHS-HUMAN HEALTH STUDIES (ASU EAST CAMPUS)

85521	E HHS 100	INTRO HOLISTIC HLTH		3	3:00—5:45	W	TECH 184	W. MERMIS
63581	E HHS 300	OVRRVW COMP HLTH SY		3	12:00—2:45	W	TECH 195	W. MERMIS
13544	E HHS 400	COM BASED COMP HLTH		3	1:30—4:15	TH	AGBC 118	W. MERMIS
		E HHS 484	INTERNSHIP	1-12	1:30—4:15	F	WANER 301	W. MERMIS
28966	E HHS 494	SPECIAL TOPICS		3	1:30—4:15	T	WANER 301	W. MERMIS
09183	E HHS 499	INDIVIDUALIZED INSTRUCTION		3	1:30—4:15	F	WANER 301	W. MERMIS

APPLIED PSYCHOLOGY DEPT.

PGS-PSYCHOLOGY (SOC. & BEH.) (ASU EAST CAMPUS)

94842	E PGS 101	INTRO TO PSYCHOLOGY		3	9:00—10:15	MW	AGBC 140	STAFF
90599	E PGS 304	EFFECTIVE THINKING	(GS)	3	10:30—11:45	MW	AGBC 145	L. FOURNET
91954	E PGS 341	DEVELOPMENTAL PSYCH		3	6:00PM 8:45	TH	TECH 180	STAFF
94784	E PGS 350	SOCIAL PSYCHOLOGY	(GS)	3	6:00PM 8:45	W	TECH 169	V. PHILLIPS

PSY-PSYCHOLOGY (SCI. & MATH) (ASU EAST CAMPUS)

98360	E PSY 320	LEARNING AND MOTIVATION		3	6:00PM 8:45	T	AGBC 115	STAFF
-------	-----------	-------------------------	--	---	-------------	---	----------	-------

See ASU Department Web Pages, Academic Departments or Registrar Site for Class Sections Added After Publication of this Booklet • More Classes in East, West, and Extended Campus Sections Request Schedule Line Numbers from Departments Where Omitted **PAGE 134** Search ASU Web Pages for Class Syllabi and Notes Prior to First Class Meeting

CLASSES OFFERED AT ASU EAST

EAST COLLEGE

SCHED LINE	COURSE PFX NO.	COURSE TITLE	FOOTNOTE FLAGS	SEM HRS	MEETING TIME	DAYS	BLDG & ROOM	INSTRUCTOR
18759	E PSY 324	MEMORY & COGNITION		3	6:00PM 8:45	M	SIM 255	K. GLUCK
06640	E PSY 325	PHYSIOLOGICAL PSYCH		3	9:00—10:15	MW	AGBC 118	R. GRAY
	E PSY 399	SUPERVISED RESEARCH	(1)	1-3	1:30—4:15	F	SUTON 340	SCHVANEVELDT
31568	E PSY 399	SUPERVISED RESEARCH	(1)	1-3	1:30—4:15	F	SUTON 340	R. GRAY
08440	E PSY 399	SUPERVISED RESEARCH	(1)	1-3	1:30—4:15	F	SUTON 340	N. COOKE
84008	E PSY 437	HUMAN FACTORS	(GS)	3	6:00PM 8:45	T	AGBC 118	D. SWARD
32542	E PSY 439	TRAINING & SKILL ACQUISITION		3	6:00PM 8:45	TH	AGBC 115	D. ANDREWS
	E PSY 477	APP PSYCH CAPSTONE EXPERIENCE	(1,4)	3	1:30—4:15	F	SUTON 340	N. COOKE
	E PSY 484	INTERNSHIP	(1)	1-12	1:30—4:15	F	SUTON 340	R. SCHVAN-EVELDT
	E PSY 494	ST:VISION		3	1:30—4:15	W	SUTON 340	R. GRAY
72797	E PSY 494	ST:SAFTEY & BEHAVIOR		3	6:00PM 8:45	M	AGBC 145	GUARASCIO-HOWA
	E PSY 499	INDIVIDUALIZED INSTRUCTION	(1)	1-3	1:30—4:15	F	SUTON 340	R. SCHVAN-EVELDT
19897	E PSY 499	INDIVIDUALIZED INSTRUCTION	(1)	1-3	1:30—4:15	F	SUTON 340	R. GRAY
70776	E PSY 499	INDIVIDUALIZED INSTRUCTION	(1)	1-3	1:30—4:15	F	SUTON 340	N. COOKE
19615	E PSY 531	MULTIPLE REGRESSIN		3	9:00—10:15	TTH	AGBC 118	SCHVANEVELDT
05678	E PSY 560	THEORETICAL PSYCH		3	1:30—4:15	W	SUTON 340	R. GRAY
11055	E PSY 580	PRACTICUM	(40)	1-9	1:30—4:15	F	SUTON 340	SCHVANEVELDT
78020	E PSY 592	RESEARCH	(40)	1-3	1:30—4:15	F	SUTON 340	SCHVANEVELDT
93738	E PSY 592	RESEARCH	(40)	1-3	1:30—4:15	F	SUTON 340	N. COOKE
17636	E PSY 592	RESEARCH	(40)	1-3	1:30—4:15	F	SUTON 340	R. GRAY
41109	E PSY 593	APPLIED PROJECT	(40)	1-9	1:30—4:15	F	SUTON 340	SCHVANEVELDT
56371	E PSY 594	CONFERENCE AND WORKSHOP	(1,40)	1-12	1:30—2:45	F	SUTON 340	SCHVANEVELDT
31966	E PSY 598	ST:VISION		3	1:30—4:15	W	SUTON 340	R. GRAY
08363	E PSY 598	ST:SAFTEY & BEHAVIOR		3	6:00PM 8:45	M	AGBC 145	GUARASCIO-HOWA
	E PSY 599	THESIS	(1)	1-12	1:30—4:15	F	SUTON 340	R. GRAY
07635	E PSY 599	THESIS	(1,40)	1-12	1:30—4:15	F	SUTON 340	N. COOKE
39818	E PSY 599	THESIS	(1,40)	1-12	1:30—4:15	F	SUTON 340	SCHVANEVELDT
30042	E BUA 300	PROFESNL DEVELOPMENT		1	12:00—12:50	T	CNTR 140	STAFF
96886	E BUA 300	PROFESNL DEVELOPMENT		1	6:00PM 7:45	T	TECH 184	A. KJELLSTROM
	E BUA 300	PROFESNL DEVELOPMENT		1	6:00PM 7:45	T	TECH 184	A. KJELLSTROM
	E BUA 300	PROFESNL DEVELOPMENT		1	12:00—12:50	TH	CNTR 140	STAFF
29064	E BUA 330	ORGNZTNL LEADERSHIP		3	9:00—10:15	TTH	CNTR 130	G. KLEEMANN
90446	E BUA 380	SMALL BUS LEADERSHIP		3	6:00PM 8:45	T	HSC 1423	D. FORSYTH
94079	E BUA 382	SMALL BUSINESS SALES & MARKET DEVLPM		3	1:30—2:45	MW	SIM 262	E. WATSON
51086	E BUA 440	STRATEGIC MANAGEMENT	(24,26)	3	6:00PM 8:45	T	TECH 178	STAFF
12066	E BUA 440	STRATEGIC MANAGEMENT	(24,26)	3	10:30—11:45	MW	TECH 169	R. HUTT

BUSINESS ADMINISTRATION DEPT.

BUS-BUSINESS (ASU EAST CAMPUS)

84277	E BUS 394	ST-MANAGEMENT IN THE NON-PROFIT SECTOR		3	4:30—5:45	TTH	CNTR 130	J. BUSCH
-------	-----------	--	--	---	-----------	-----	----------	----------

FIN-FINANCE (ASU EAST CAMPUS)

17412	E FIN 300	FUND OF FINANCE	(24,26)	3	6:00PM 8:45	M	AGBC 115	STAFF
68721	E FIN 300	FUND OF FINANCE	(24,26)	3	4:30—5:45	TTH	AGBC 115	J. EAVES
28484	E FIN 300	FUND OF FINANCE	(24,26)	3	10:30—11:45	TTH	AGBC 134	M. MANFREDO
08330	E FIN 300	FUND OF FINANCE	(24,26)	3	6:00PM 8:45	W	AGBC 115	M. FISHER
34615	E FIN 300	FUND OF FINANCE	(24,26)	3	12:00—1:15	MW	AGBC 115	STAFF

EAST COLLEGE

SCHED LINE	COURSE PFX NO.	COURSE TITLE	FOOTNOTE FLAGS	SEM HRS	MEETING TIME	DAYS	BLDG & ROOM	INSTRUCTOR
IBS-INTERNAT. BUS. STUDIES (ASU EAST CAMPUS)								
62901	E IBS 300	PRIN INTRNATL BUS	(GS,24,26)	3	6:00PM 8:45	M	HSC 1421	C. HIRATA
05288	E IBS 300	PRIN INTRNATL BUS	(GS,24,26)	3	9:00—10:15	MW	TECH 195	M. PARMENTIER
95621	E IBS 300	PRIN INTRNATL BUS	(GS,24,26)	3	6:00PM 8:45	TH	TECH 194	C. HIRATA
17153	E IBS 400	CULTURAL FACTORS INTL BUS	(GS,24,26)	3	6:00PM 8:45	W	CNTR 130	M. PARMENTIER
39491	E IBS 400	CULTURAL FACTORS INTL BUS	(GS,24,26)	3	6:00PM 8:45	M	SIM 257	M. PARMENTIER
69781	E IBS 494	ST-BUS IN MEXICO TRIP	(24,26)	1	1:30—2:45	F	AGBC 118	M. PARMENTIER
▶ NOTE: ABOVE CLASS MEETS - START: 04/01/05 - END: 04/29/05 ▶ NOTE: ABOVE CLASS MEETS 04/01/05, 04/15/05 AND 04/29/05								
LES-LEGAL/ETHICAL STUDIES (ASU EAST CAMPUS)								
40257	E LES 305	LEGAL ETHICAL & REGULATORY ISSUES	(24,26)	3	1:30—2:45	TTH	TECH 184	D. FORSYTH
69947	E LES 305	LEGAL ETHICAL & REGULATORY ISSUES	(24,26)	3	6:00PM 8:45	W	TECH 178	D. FORSYTH
MGT-MANAGEMENT (ASU EAST CAMPUS)								
22651	E MGT 300	ORG & MGT LEADERSHIP	(24,26)	3	9:00—10:15	MW	AGBC 115	R. HUTT
63091	E MGT 300	ORG & MGT LEADERSHIP	(24,26)	3	6:00PM 8:45	W	AGBC 134	A. KAGAN
03319	E MGT 300	ORG & MGT LEADERSHIP	(24,26)	3	12:00—1:15	MW	AGBC 150	R. HUGHNER
07265	E MGT 300	ORG & MGT LEADERSHIP	(24,26)	3	10:30—11:45	TTH	AGBC 118	STAFF
93632	E MGT 440	SMALL BUS/ENTREPRENEURSHIP MANAGEMENT	(24,26)	3	6:00PM 8:45	W	CNTR 140	STAFF
	E MGT 484	ENTREPRENEURSHIP MANAGEMENT	(1,14,15,24)	1-3	1:00—3:30	F	SUTON 301	E. WATSON
	E MGT 499	INDIVIDUALIZED INSTRUCTION	(24,26)	3	1:30—4:20	F	SUTON 301	R. HUTT
MKT-MARKETING (ASU EAST CAMPUS)								
22688	E MKT 300	PRIN OF MARKETING	(24,26)	3	4:30—5:45	TTH	AGBC 134	STAFF
80707	E MKT 300	PRIN OF MARKETING	(24,26)	3	6:00PM 8:45	TH	CNTR 140	STAFF
37491	E MKT 300	PRIN OF MARKETING	(24,26)	3	10:30—11:45	MW	CNTR 140	W. LONG
39541	E MKT 300	PRIN OF MARKETING	(24,26)	3	6:00PM 8:45	M	CNTR 130	STAFF
93790	E MKT 300	PRIN OF MARKETING	(24,26)	3	9:00—10:15	TTH	AGBC 134	STAFF
REA-REAL ESTATE (ASU EAST CAMPUS)								
96343	E REA 394	ST:REAL ESTATE ESSENTIALS	(24,26)	3	1:30—2:45	MW	CNTR 130	J. BUTLER
86441	E REA 494	ST:LAND DEVELOPMENT	(24,26)	3	1:30—2:45	TTH	TECH 169	J. BUTLER
SCM-SUPPLY CHAIN MANAGEMENT (ASU EAST CAMPUS)								
64472	E SCM 300	GLOBAL SUPPLY OPERATIONS	(24,26)	3	1:30—2:45	MW	AGBC 115	P. SKILTON
36642	E SCM 300	GLOBAL SUPPLY OPERATIONS	(24,26)	3	6:00PM 8:45	T	TECH 180	R. BUTLER
96616	E SCM 300	GLOBAL SUPPLY OPERATIONS	(24,26)	3	6:00PM 8:45	TH	CNTR 130	R. BUTLER
27049	E SCM 300	GLOBAL SUPPLY OPERATIONS	(24,26)	3	9:00—10:15	TTH	AGBC 145	STAFF
67228	E SCM 300	GLOBAL SUPPLY OPERATIONS	(24,26)	3	9:00—10:15	MW	CNTR 140	P. SKILTON
EDUCATION DEPT.								
BLE-BILINGUAL/BICULT ED (ASU EAST CAMPUS)								
46466	E BLE 409	MED IN LANG-SENSITIVE CONT		3	6:00PM 8:45	TH	AGBC 118	C. GOMEZ
71276	E BLE 520	ESL FOR CHILDREN	(16)	3	8:00—12:00	F	SUTON 240	STAFF
▶ NOTE: ABOVE CLASS MEETS ALTERNATE FRIDAYS								

See ASU Department Web Pages, Academic Departments or Registrar Site for Class Sections Added After Publication of this Booklet • More Classes in East, West, and Extended Campus Sections Request Schedule Line Numbers from Departments Where Omitted **PAGE 135** Search ASU Web Pages for Class Syllabi and Notes Prior to First Class Meeting

CLASSES OFFERED AT ASU EAST

EAST COLLEGE

SCHED LINE	COURSE PFX NO.	COURSE TITLE	FOOTNOTE FLAGS	SEM HRS	MEETING TIME	DAYS	BLDG & ROOM	INSTRUCTOR
BLE-BILINGUAL/BICULT ED (ASU EXTENDED CAMPUS)								
40890	E BLE 511	INTRD/LANG MINRTY ED	(16,23)	3	4:30-9:25	M	IRC	STAFF
▶ NOTE: ABOVE CLASS MEETS - START: 01/19/05 - END: 03/12/05 ▶ NOTE: ABOVE CLASS MEETS IN CHANDLER								
57278	E BLE 520	ESL FOR CHILDREN	(16,23)	3	4:30-9:25	M	IRC	C. GOMEZ
▶ NOTE: ABOVE CLASS MEETS - START: 03/28/05 - END: 05/07/05 ▶ NOTE: ABOVE CLASS MEETS IN CHANDLER								
08453	E BLE 561	PARENT INVOLVEMENT	(16,23)	3	4:30-9:25	M	CAC	C. GOMEZ
▶ NOTE: ABOVE CLASS MEETS - START: 01/19/05 - END: 03/12/05 ▶ NOTE: ABOVE CLASS MEETS IN COOLIDGE								

COE-COLLEGE OF EDUCATION CORE (ASU EXTENDED CAMPUS)

86380	E COE 504	LEARNING AND INSTRUCTION	(16,23)	3	4:30-9:25	M	IRC	STAFF
▶ NOTE: ABOVE CLASS MEETS - START: 01/19/05 - END: 03/12/05 ▶ NOTE: ABOVE CLASS MEETS IN CHANDLER								

EDC-ELEMENTARY EDUCATION (ASU EAST CAMPUS)

03235	E EDC 320	LEARNING CLIMATE	(23)	2	12:00-1:45	T	SUTON 240	D. FOLEY
69589	E EDC 320	LEARNING CLIMATE	(23)	2	5:20PM 9:00	M	SUTON 240	STAFF
67122	E EDC 320	LEARNING CLIMATE	(23)	2	12:00-1:45	TH	SUTON 240	D. FOLEY
22843	E EDC 325	INSTRUCTIONAL DESIGN	(23)	2	12:00-1:45	W	SUTON 240	K. DAVENPORT
61254	E EDC 325	INSTRUCTIONAL DESIGN	(23)	2	12:00-1:45	M	SUTON 240	K. DAVENPORT
65315	E EDC 325	INSTRUCTIONAL DESIGN	(16,23)	2	8:00PM 9:40	M	SUTON 240	A. LONG
60729	E EDC 325	INSTRUCTIONAL DESIGN	(23)	2	12:00-1:45	TH	SUTON 240	STAFF
36752	E EDC 330	LITRCY I:EMERGING LIT & PHONEMIC AWRNS	(23)	3	2:00-4:45	T	SUTON 240	D. FOLEY
91455	E EDC 330	LITRCY I:EMERGING LIT & PHONEMIC AWRNS	(23)	3	2:00-4:45	TH	SUTON 240	D. FOLEY
71071	E EDC 335	INTERMED LITERACY	(23)	3	2:00-4:45	W	SUTON 240	K. DAVENPORT
88347	E EDC 335	INTERMED LITERACY	(23)	3	2:00-4:45	M	SUTON 240	K. DAVENPORT
07169	E EDC 335	INTERMED LITERACY	(23)	3	5:00PM 7:45	M	SUTON 240	R. YEARGAIN
05284	E EDC 335	INTERMED LITERACY	(23)	3	2:00-4:45	TH	SUTON 240	STAFF
96950	E EDC 340	WRITING & PROF ED	(GS)	3	1:30-4:15	TH	TECH 167	STAFF
48388	E EDC 340	WRITING & PROF ED	(GS)	3	5:20PM 9:00	M	SUTON 240	STAFF
80749	E EDC 340	WRITING & PROF ED	(GS)	3	1:30-4:15	T	TECH 167	STAFF
58142	E EDC 345	MATH METHODS	(13)	3	1:30-4:15	M	WCS	A. BICKES
33763	E EDC 345	MATH METHODS	(13)	3	1:30-4:15	W	WCS	A. BICKES
11507	E EDC 345	MATH METHODS	(13)	3	1:30-4:15	T	WCS	A. BICKES
58341	E EDC 354	ED MEDIA IN CLASSRM	(16)	3	9:00-11:45	TH	AGBC 105	STAFF
64800	E EDC 354	ED MEDIA IN CLASSRM	(23)	3	5:20PM 9:00	W	SUTON 240	STAFF
41553	E EDC 354	ED MEDIA IN CLASSRM	(13,23)	3	9:00-11:45	T	AGBC 105	STAFF
26773	E EDC 355	ACCOMMODATING INSTR	(13,23)	3	9:00-11:45	M	WCS	STAFF
09698	E EDC 355	ACCOMMODATING INSTR	(13,23)	3	9:00-11:45	W	WCS	L. REDENDO
76982	E EDC 355	ACCOMMODATING INSTR	(13,23)	3	9:00-11:45	T	WCS	L. REDENDO
49675	E EDC 420	ASSESSMENT	(23)	2	12:00-1:45	W	SUTON 240	T. BODEMANN
68155	E EDC 420	ASSESSMENT	(23)	2	12:00-1:45	M	SUTON 240	T. BODEMANN
06505	E EDC 425	PROF KNOWLEDGE	(16)	2	9:00-2:00	F	SUTON 240	J. WENHART
04168	E EDC 430	LITERACY III: INTERVENTIONS	(23)	3	2:00-4:45	W	WCS	T. BODEMANN
01299	E EDC 430	LITERACY III: INTERVENTIONS	(23)	3	2:00-4:45	M	WCS	T. BODEMANN
07451	E EDC 440	SCIENCE METHODS	(13,23)	3	9:00-11:45	M	WCS	A. PREST
21479	E EDC 440	SCIENCE METHODS	(13,23)	3	9:00-11:45	W	WCS	A. PREST
12857	E EDC 450	SOC STUDIES METHODS	(13,23)	3	1:30-4:15	M	WCS	STAFF
71671	E EDC 450	SOC STUDIES METHODS	(13,23)	3	1:30-4:15	W	WCS	STAFF
34189	E EDC 465	LITERACY INSTR K8	(16,23)	3	5:00PM 9:30	T	WCS	STAFF
▶ NOTE: ABOVE CLASS MEETS - START: 03/28/05 - END: 05/07/05								
94149	E EDC 474	FIELD EXPERIENCE	(16,23)	1	8:00-12:00	MW	SUTON 240	J. WENHART
13462	E EDC 480	MATH SCIENCE THEORY	(13,16)	3	5:00PM 7:45	W	SUTON 240	WHITE-TAYLOR
▶ NOTE: ABOVE CLASS IS AN ONLINE/LECTURE HYBRID								
60668	E EDC 484	INTERNSHIP	(23)	10-128:00-3:00	DAILY		SUTON 240	J. WENHART
95121	E EDC 485	SCIENCE INSTR K8	(13,16,23)	3	5:00PM 9:30	W	WCS	STAFF
▶ NOTE: ABOVE CLASS MEETS - START: 03/28/05 - END: 05/07/05								
25617	E EDC 495	MATH INSTR K8	(13,16,23)	3	5:00PM 9:30	TH	WCS	J. ROME
▶ NOTE: ABOVE CLASS MEETS - START: 03/28/05 - END: 05/07/05								

EAST COLLEGE

SCHED LINE	COURSE PFX NO.	COURSE TITLE	FOOTNOTE FLAGS	SEM HRS	MEETING TIME	DAYS	BLDG & ROOM	INSTRUCTOR
	E EDC 499	INDIVIDUALIZED INSTRUCTION		3	1:05-4:15	F	SUTON 240	B. BERGERON
60942	E EDC 560	INSTRUCTIONAL TECH	(16)	3	5:00PM 9:55	T	CNTR 120	STAFF
▶ NOTE: ABOVE CLASS MEETS - START: 01/19/05 - END: 03/12/05								
40533	E EDC 565	PHONICS INSTR K8	(16,23)	3	5:00PM 9:30	TH	WCS	STAFF
▶ NOTE: ABOVE CLASS MEETS - START: 01/19/05 - END: 03/12/05								
31444	E EDC 584	INTERNSHIP	(23)	10-128:00-3:00	DAILY		SUTON 240	J. WENHART
40825	E EDC 594	CONFERENCE & WORKSHOP		1	5:20PM 8:00	MW	SUTON 240	B. BERGERON

EDC-ELEMENTARY EDUCATION (ASU EXTENDED CAMPUS)

10718	E EDC 320	LEARNING CLIMATE	(23)	2	5:20PM 9:00	T	IRC	G. VUKOVICH
78389	E EDC 325	INSTRUCTIONAL DESIGN	(23)	2	5:20PM 9:00	T	IRC	M. ROMERO
32386	E EDC 330	LITRCY I:EMERGING LIT & PHONEMIC AWRNS	(23)	3	5:20PM 9:00	W	MSAD	STAFF
11726	E EDC 330	LITRCY I:EMERGING LIT & PHONEMIC AWRNS	(23)	3	5:20PM 9:00	T	IRC	G. VUKOVICH
09647	E EDC 335	INTERMED LITERACY	(23)	3	5:20PM 9:00	TH	IRC	D. SAMSON
84870	E EDC 340	WRITING & PROF ED	(GS,16,23)	3	5:20PM 9:00	TH	IRC	M. NANNA
54914	E EDC 345	MATH METHODS	(13,23)	3	5:20PM 9:00	W	MSAD	S. NAGY V. GRABER
63375	E EDC 345	MATH METHODS	(13,23)	3	5:20PM 9:00	T	IRC	M. ROMERO
71750	E EDC 354	ED MEDIA IN CLASSRM	(23)	3	5:20PM 9:00	T	IRC	J. LA BENZ
62609	E EDC 355	ACCOMMODATING INSTR	(23)	3	5:20PM 9:00	M	MSAD	S. WAUSON
85300	E EDC 355	ACCOMMODATING INSTR	(16,23)	3	5:20PM 9:00	TH	IRC	L. REDENDO
38879	E EDC 420	ASSESSMENT	(23)	2	5:20PM 9:00	T	IRC	M. ROMERO
75235	E EDC 430	LITERACY III: INTERVENTIONS	(23)	3	5:20PM 9:00	TH	IRC	R. YEARGAIN
29108	E EDC 440	SCIENCE METHODS	(13,16,23)	3	5:20PM 9:00	T	IRC	A. PREST
08251	E EDC 450	SOC STUDIES METHODS	(16,23)	3	5:20PM 9:00	TH	IRC	B. KOWALINSKI
56518	E EDC 560	INSTRUCTIONAL TECH	(16,23)	3	4:30-9:25	M	IRC	J. LA BENZ
▶ NOTE: ABOVE CLASS MEETS - START: 03/28/05 - END: 05/07/05								

EDP-EDUC. PSYCHOLOGY (ASU EAST CAMPUS)

97907	E EDP 310	EDUC PSYCHOLOGY	(GS)	3	1:30-4:15	W	TECH 178	J. OLIVER
44070	E EDP 310	EDUC PSYCHOLOGY	(GS)	3	6:00PM 8:45	T	TECH 167	J. OLIVER
36489	E EDP 310	EDUC PSYCHOLOGY	(GS)	3	6:00PM 8:45	M	TECH 167	J. OLIVER
	E EDP 313	CHILD & ADOLESCENCE	(16,24)	3	5:00PM 7:45	W	SUTON 240	G. STEVER
▶ NOTE: ABOVE CLASS IS RESTRICTED TO POST-BACC STUDENTS ONLY AND IS AN ONLINE/LECTURE HYBRID								
39913	E EDP 313	CHILD & ADOLESCENCE	(16)	3	6:00PM 8:45	W	TECH 167	STAFF
58268	E EDP 510	ESSENTIALS OF CLASSROOM LEARNING		3	6:00PM 8:45	T	TECH 167	J. OLIVER
20072	E EDP 510	ESSENTIALS OF CLASSROOM LEARNING		3	6:00PM 8:45	M	TECH 167	J. OLIVER
38326	E EDP 513	CHILD DEVELOPMENT		3	6:00PM 8:45	W	TECH 167	STAFF

EED-ELEMENTARY EDUC. (ASU EAST CAMPUS)

57761	E EED 538	TCHG SOC ST W/LITER		3	5:00PM 9:30	W	WCS	STAFF
-------	-----------	---------------------	--	---	-------------	---	-----	-------

ELL-ENGL AS A SECOND LANG (ASU EAST CAMPUS)

56073	E ELL 484	INTERNSHIP		1-3	8:00-11:00	F	SUTON 240	STAFF
41255	E ELL 494	ST:SOCIOLINGUISTIC ISSUES IN ELL		3	6:00PM 8:45	T	AGBC 160	STAFF
33440	E ELL 598	ST:SECOND LANGUAGE ACQUISITION THEORY	(16,23)	3	4:30-9:25	M	SUTON 240	D. SMITH
▶ NOTE: ABOVE CLASS MEETS - START: 03/28/05 - END: 05/07/05								
73554	E ELL 598	ST:SOCIOLINGUISTIC ISSUES IN ELL		3	6:00PM 8:45	T	AGBC 160	STAFF

See ASU Department Web Pages, Academic Departments or Registrar Site for Class Sections Added After Publication of this Booklet • More Classes in East, West, and Extended Campus Sections Request Schedule Line Numbers from Departments Where Omitted

Search ASU Web Pages for Class Syllabi and Notes Prior to First Class Meeting

CLASSES OFFERED AT ASU EAST

EAST COLLEGE

SCHED LINE	COURSE PFX NO.	COURSE TITLE	FOOTNOTE FLAGS	SEM HRS	MEETING TIME	DAYS	BLDG & ROOM	INSTRUCTOR
IMD-INSTRUCTIONAL MEDIA (ASU EAST CAMPUS)								
44661	E IMD 484	INTERNSHIP	(16,23)	1-3	8:00—11:00	S	SUTON 240	WHITE-TAYLOR
▶ NOTE: ABOVE CLASS INTERNSHIP IS IN PHOENIX								
31237	E IMD 494	ST:ADVANCED TECH & RESEARCH	(16,23)	3	8:00—11:00	S	SUTON 240	WHITE-TAYLOR
75194	E IMD 598	ST:ADVANCED TECH & RESEARCH	(16,23)	3	8:00—11:00	S	SUTON 240	WHITE-TAYLOR

RDG-READING (ASU EAST CAMPUS)

78604	E RDG 301	LIT & INSTR IN CONTENT AREAS		3	6:00PM 8:45	W	AGBC 118	STAFF
-------	-----------	------------------------------	--	---	-------------	---	----------	-------

SDE-SECONDARY EDUCATION EAST (ASU EAST CAMPUS)

44994	E SDE 484	INTERNSHIP		1	8:00—11:00	F	SUTON 240	STAFF
42501	E SDE 598	ST:SECONDARY CURRICULA & METHODS		3	6:00PM 8:45	M	AGBC 118	STAFF
45359	E SDE 598	ST:LIT INSTR IN THE CONTENT AREAS		3	6:00PM 8:45	W	AGBC 118	STAFF

SED-SECONDARY EDUC. (ASU EAST CAMPUS)

62150	E SED 403	PRIN CURRICULA & METHODS		3	6:00PM 8:45	M	AGBC 118	STAFF
-------	-----------	--------------------------	--	---	-------------	---	----------	-------

SPE-SPECIAL EDUCATION (ASU EAST CAMPUS)

E SPE 311	ORIENT ED EXCPT CHLD	(GS,16,24)	3	5:00PM 7:45	W	SUTON 240	K. PLATTS	
▶ NOTE: ABOVE CLASS IS AN ONLINE/LECTURE HYBRID AND IS RESTRICTED TO POST-BACC								
▶ STUDENTS ONLY								
70295	E SPE 311	ORIENT ED EXCPT CHLD	(GS)	3	9:00—10:15	TTH	TECH 178	STAFF
55042	E SPE 311	ORIENT ED EXCPT CHLD	(GS)	3	6:00PM 8:45	TH	TECH 167	K. PLATTS
57585	E SPE 511	THE EXCEPTNL CHILD		3	6:00PM 8:45	TH	TECH 167	STAFF
18339	E SPE 594	C&W:SEC INCLUSION PRACTICES	(16,23)	3	1:00—5:00	F	SUTON 240	STAFF
▶ NOTE: ABOVE CLASS MEETS ON ALTERNATE FRIDAYS								

EXERCISE WELLNESS DEPT.

EXW-EXERCISE & WELLNESS (ASU EAST CAMPUS)

25864	E EXW 100	INTRO TO WELLNESS	(GS)	3	10:30—11:45	TTH	SIM 155	M. BENTON
12861	E EXW 105	PAB:AEROBICS		1	7:30—8:45	TTH	PAC	STAFF
80300	E EXW 105	PAB:YOGA		1	9:00—10:15	MW	PAC	STAFF
44317	E EXW 105	PAB:YOGA		1	10:30—11:45	TTH	PAC	STAFF
80980	E EXW 105	PAB:PHYS COND		1	10:30—11:45	MW	PAC	STAFF
74781	E EXW 105	PAB:AEROBICS		1	7:30—8:45	MW	PAC	STAFF
35619	E EXW 105	PAB:TENNIS		1	9:00—10:15	TTH	PAC	STAFF
14891	E EXW 105	PAB:WT TRAINING		1	1:30—2:45	MW	PAC	L. WOODRUFF
75718	E EXW 105	PAB:WT TRAINING		1	1:30—2:45	TTH	PAC	L. WOODRUFF
02511	E EXW 105	PAB:MINDFULNESS AND STRESS		1	10:30—11:45	MW	PAC	STAFF
68830	E EXW 212	EXW COMPETENCY LAB:CARDIO		2	7:30—8:20	TTH	EAW 113	S. WHITE
29805	E EXW 212	EXW COMPETENCY LAB:FLEX		2	7:30—8:20	MW	EAW 113	D. DODD
49107	E EXW 300	FOUNDATIONS/ EXERCISE WELLNESS	(GS,25 ITFS)	3	10:30—11:45	MW	SIM 255	A. SEBREN
82559	E EXW 300	FOUNDATIONS/ EXERCISE WELLNESS	(GS,25 ITFS)	3	3:00—4:15	TTH	SIM 257	B. WILDE
14409	E EXW 300	FOUNDATIONS/ EXERCISE WELLNESS	(GS,25 ITFS)	3	3:00—4:15	TTH	SIM 257	B. WILDE
56967	E EXW 310	COMP SKILLS EXW	(GS,5)	3	12:00—1:15	TTH	EAW 121	T. ADAMS
32154	E EXW 315	PHYSIO FOUND MVMT	(5,13,20)	3	1:30—2:20	TTH	AGBC 115	P. SWAN
55637	E EXW 315	PHYSIO FOUND MVMT	(5,13,20)	3	3:00—5:30	T	EAW 150	T
55637	E EXW 315	PHYSIO FOUND MVMT	(5,13,20)	3	1:30—2:20	TTH	AGBC 115	P. SWAN
29755	E EXW 320	PROG DEVELOPMENT & LEADERSHIP		3	3:00—5:30	TH	EAW 150	T
29755	E EXW 320	PROG DEVELOPMENT & LEADERSHIP		3	1:30—2:45	MW	CNTR 140	J. CHISUM

EAST COLLEGE

SCHED LINE	COURSE PFX NO.	COURSE TITLE	FOOTNOTE FLAGS	SEM HRS	MEETING TIME	DAYS	BLDG & ROOM	INSTRUCTOR
77423	E EXW 325	FITNESS FOR LIFE	(25 ITFS)	3	3:00—4:15	MW	CNTR 105	J. CHISUM
44866	E EXW 330	KINESIOL FOUND MVMT	(5,20)	3	1:30—2:20	MW	AGBC 150	B. ALVAR
					3:00—5:30	W	EAW 150	
74934	E EXW 330	KINESIOL FOUND MVMT	(5,20)	3	1:30—2:20	MW	AGBC 150	B. ALVAR
					9:00—11:30	F	EAW 150	
84790	E EXW 330	KINESIOL FOUND MVMT	(5,20)	3	1:30—2:20	MW	AGBC 150	B. ALVAR
					3:00—5:30	M	EAW 150	
93843	E EXW 342	HEALTH BEHAVIOR CHANGE	(5)	3	10:30—11:45	MW	EAW 113	STAFF
78120	E EXW 346	PROG EVAL HLTH PROM		3	1:30—2:45	TTH	EAW 113	C. TUDOR-LOCKE
01122	E EXW 350	SUBSTANCE ABUSE		3	12:00—1:15	MW	EAW 113	L. WOODRUFF
63061	E EXW 400	STRESS MGMT EXW	(5)	3	9:00—10:15	MW	EAW 113	STAFF
01617	E EXW 442	PHYS ACT HLTH DIS	(GS,5)	3	1:30—2:45	MW	EAW 113	W. STONE
14483	E EXW 450	CULTURAL SOCIAL EXW	(GS,5)	3	10:30—11:45	TTH	AGBC 115	A. SEBREN
48000	E EXW 450	CULTURAL SOCIAL EXW	(GS,5)	3	10:30—11:45	TTH	AGBC 115	L. WOODRUFF
	E EXW 484	INTERNSHIP	(1,5)	1-6	4:15—5:30	W	AGBC 115	L. WOODRUFF
17781	E EXW 492	HONORS DIRECTED STUDY		1-6	4:15—5:30	M	EAW 109	W. STONE
98355	E EXW 493	HONORS THESIS		3-6	4:00—5:00	W	EAW 109	W. STONE
90316	E EXW 498	PS:SPA MANAGEMENT I		1	4:30—5:20	F	EAW 113	L. WOODRUFF
18252	E EXW 499	INDIVIDUALIZED INSTRUCTION	(1)	1-3	1:00—3:00	M	EAW 109	W. STONE
89910	E EXW 501	RESEARCH STATISTICS		3	1:30—4:00	T	SIM 157	L. BURKETT
92505	E EXW 538	OBESITY EX & HLTH		3	6:00PM 8:45	T	SIM 257	P. SWAN
26285	E EXW 542	HEALTH PROMOTION		3	6:00PM 8:45	W	EAW 113	T. ADAMS
	E EXW 584	INTERNSHIP		1-12	1:00—3:00	M	EAW 109	W. STONE
	E EXW 590	READING & CONFERENCE		1-12	1:00—3:00	M	EAW 109	W. STONE
28661	E EXW 591	SEMINAR		1	4:30—5:20	W	EAW 113	STAFF
	E EXW 592	RESEARCH		1-12	1:00—3:00	M	EAW 109	W. STONE
04218	E EXW 595	CONTINUED REGISTRATION		1	1:00—3:00	M	EAW 109	W. STONE
00315	E EXW 598	ST:PROGRAM EVALUATION		3	6:00PM 8:45	TH	EAW 113	STAFF
	E EXW 599	THESIS		1-12	1:00—3:00	M	SIM 161	W. STONE
	E EXW 643	CORR/REGRESS/MULTI		3	1:30—4:00	TH	SIM 157	L. BURKETT
00006	E EXW 691	SEMINAR		1	4:30—5:20	W	SIM 157	STAFF
01402	E EXW 692	RESEARCH		1-12	1:00—3:00	M	EAW 109	W. STONE
	E EXW 764	INTERNSHIP		1-12	1:00—3:00	M	EAW 109	W. STONE
98263	E EXW 792	RESEARCH		1-12	1:00—3:00	M	EAW 109	W. STONE
	E EXW 799	DISSERTATION		1-15	1:00—3:00	M	EAW 109	W. STONE

EXW-EXERCISE & WELLNESS (ASU EXTENDED CAMPUS)

25375	E EXW 215	PHYS ACT FOR LIFE	(41)	1	4:00—4:30	W	CBLTV	J. WILLARDSON
23068	E EXW 301	CONCEPTS FITNESS & WELLNESS	(41)	1	4:30—5:00	W	CBLTV	J. WILLARDSON
					4:30—5:00	W	CBLTV	

MULTI-MEDIA WRIT & TECH DEPT.

TWC-MULTI-MEDIA WRIT & TECH (ASU EAST CAMPUS)

49583	E TWC 200	IMPACT COMMUNICATION TECH SOCIETY	(GS)	3	1:30—2:45	MW	TECH 194	STAFF
78160	E TWC 301	MULTIMEDIA WRITING	(GS)	3	6:00PM 8:45	M	CNTR 152	STAFF
39851	E TWC 301	MULTIMEDIA WRITING	(GS)	3	9:00—10:15	MW	CNTR 152	STAFF
57825	E TWC 400	TECHNICAL COMMUNICATIONS	(GS)	3	10:30—11:45	MW	TECH 184	A. COOPER
82849	E TWC 400	TECHNICAL COMMUNICATIONS	(GS)	3	10:30—11:45	TTH	TECH 169	M. COLE
37916	E TWC 401	PRINCIPLES TECH	(GS)	3	6:00PM 8:45	T	SIM 161	B. MAID
47209	E TWC 443	PROPOSAL WRITING	(GS)	3	6:00PM 8:45	T	HSC 1349	M. BARCHILON
93968	E TWC 447	BUSINESS REPORTS	(GS)	3	6:00PM 8:45	W	TECH 180	M. WERNER
24739	E TWC 447	BUSINESS REPORTS	(GS)	3	1:30—2:45	TTH	TECH 180	M. COLE
73462	E TWC 447	BUSINESS REPORTS	(GS)	3	6:00PM 8:45	T	EAW 113	S. LACEY
	E TWC 484	INTERNSHIP	(1,5,15)	1-12	1:15—4:00	F	SUTON 301	B. MAID
	E TWC 490	CAPSTONE	(4,15)	3	1:15—4:00	F	SUTON 301	B. MAID
36575	E TWC 501	PRINCIPLES TECH		3	6:00PM 8:45	T	SIM 161	B. MAID
33356	E TWC 543	PROPOSAL WRITING		3	6:00PM 8:45	T	HSC 1349	M. BARCHILON
35283	E TWC 547	BUSINESS REPORTS		3	6:00PM 8:45	W	TECH 180	M. WERNER

See ASU Department Web Pages, Academic Departments or Registrar Site for Class Sections Added After Publication of this Booklet • More Classes in East, West, and Extended Campus Sections Request Schedule Line Numbers from Departments Where Omitted

CLASSES OFFERED AT ASU EAST

EAST COLLEGE

SCHED LINE	COURSE PFX NO.	COURSE TITLE	FOOTNOTE FLAGS	SEM HRS	MEETING TIME	DAYS	BLDG & ROOM	INSTRUCTOR
29110	E TWC 547	BUSINESS REPORTS		3	1:30-2:45	TTH	TECH 180	M. COLE
03622	E TWC 547	BUSINESS REPORTS		3	6:00PM 8:45	T	EAW 113	S. LACEY
	E TWC 584	INTERNSHIP	(1,5,15)	1-12	1:15-4:00	F	SUTON 301	B. MAID

TWC-MULTI-MEDIA WRIT & TECH (ASU EXTENDED CAMPUS)

NOTE: FOR INTERNET CLASSES MEETING ONLINE SEE HTTP://ASUONLINE.ASU.EDU
 FOR MORE INFORMATION AND TO ACCESS THE CLASS.

SCHED LINE	COURSE PFX NO.	COURSE TITLE	FOOTNOTE FLAGS	SEM HRS	MEETING TIME	DAYS	BLDG & ROOM	INSTRUCTOR
97866	E TWC 200	IMPACT COMMUNICATION TECH SOCIETY	(GS,40)	3	N/A N/A	INT	INTRT INTRT	STAFF
37757	E TWC 301	MULTIMEDIA WRITING	(GS,40)	3	N/A N/A	INT	INTRT	STAFF
48060	E TWC 401	PRINCIPLES TECH	(GS,40)	3	N/A N/A	INT	INTRT	STAFF
61935	E TWC 401	PRINCIPLES TECH	(GS,40)	3	N/A N/A	INT	INTRT INTRT	C. WAMBEAM
91043	E TWC 411	PRINCIPLES VIS COMM	(GS,40)	3	N/A N/A	INT	INTRT	J. FERGANCHICK
47091	E TWC 421	PRINCIPLES WRIT TECH	(GS,40)	3	N/A N/A	INT	INTRT	M. MOORE
40595	E TWC 431	PRINCIPLES TECH EDIT	(GS,40)	3	N/A N/A	INT	INTRT	R. KIRKWOOD
72160	E TWC 445	COMPUTER DOC	(40)	3	N/A N/A	INT	INTRT	J. LINKOUS
55005	E TWC 446	TECH & SCI REPORTS	(GS,40)	3	N/A N/A	INT	INTRT	J. VENEMA
21515	E TWC 447	BUSINESS REPORTS	(GS,40)	3	N/A N/A	INT	INTRT	STAFF
35020	E TWC 447	BUSINESS REPORTS	(GS)	3	6:00PM 8:45	TH	ASUDC	P. NACCARATI
28724	E TWC 447	BUSINESS REPORTS	(GS,40)	3	N/A N/A	INT	INTRT	M. HUBBARD
39200	E TWC 494	ST:INFO GLUT	(40)	3	N/A N/A	INT	INTRT	B. D'ANGELO
00131	E TWC 501	PRINCIPLES TECH	(40)	3	N/A N/A	INT	INTRT	C. WAMBEAM
35292	E TWC 511	PRINCIPLES VIS COMM	(40)	3	N/A N/A	INT	INTRT	J. FERGANCHICK
63288	E TWC 521	PRINCIPLES WRIT TECH	(40)	3	N/A N/A	INT	INTRT	M. MOORE
96134	E TWC 531	PRINCIPLES TECH EDIT	(40)	3	N/A N/A	INT	INTRT	R. KIRKWOOD
57747	E TWC 545	COMPUTER DOCUMENTATION	(40)	3	N/A N/A	INT	INTRT	J. LINKOUS
07914	E TWC 546	TECH & SCI REPORTS	(40)	3	N/A N/A	INT	INTRT	J. VENEMA
70903	E TWC 547	BUSINESS REPORTS	(40)	3	6:00PM 8:45	TH	ASUDC	P. NACCARATI
65084	E TWC 547	BUSINESS REPORTS	(40)	3	N/A N/A	INT	INTRT	M. HUBBARD
18443	E TWC 598	ST:INFO GLUT	(40)	3	N/A N/A	INT	INTRT	B. D'ANGELO

NUTRITION DEPT.

NTR-NUTRITION (ASU EAST CAMPUS)

SCHED LINE	COURSE PFX NO.	COURSE TITLE	FOOTNOTE FLAGS	SEM HRS	MEETING TIME	DAYS	BLDG & ROOM	INSTRUCTOR
89291	E NTR 142	APPL FOOD PRINCIPLES	(13)	3	1:10-2:00	TTH	HSC 1349	K. DIXON
70657	E NTR 142	APPL FOOD PRINCIPLES	(13)	3	2:00-4:30	TH	HSC 1439	K. DIXON
77680	E NTR 150	INTRO PROF NUTR/DIET	(5)	1	12:00-12:50	W	HSC 1349	C. SHEPARD
18428	E NTR 241	HUMAN NUTRITION	(5,30)	3	10:30-11:45	MW	HSC 1421	K. WOOLF
20712	E NTR 300	COMPUTERS NUTR	(5)	3	10:30-11:45	MW	CNTR 158	R. HALL
36068	E NTR 343	FOOD SERVICE PURCHASING	(5)	3	9:00-10:15	MW	HSC 1421	K. DIXON
67525	E NTR 344	NUTR SERV MGMT	(GS)	3	10:30-11:45	TTH	HSC 1421	R. HALL
29844	E NTR 348	CULTURAL ASPECTS OF FOOD	(GS)	3	3:00-4:15	MW	HSC 1423	STAFF
96018	E NTR 350	NUTRITION COUNSELING	(5)	3	11:50-1:05	TTH	HSC 1423	K. DIXON
96366	E NTR 400	PREPROF PREP DIETET	(1,5,15)	3	9:00-10:15	TTH	HSC 1349	J. HAMPL
57754	E NTR 401	PROF PRACT FD SERV	(5)	3	9:00-10:15	TTH	HSC 1421	R. HALL
06251	E NTR 441	ADV HUM NUTR II	(5)	3	3:00-4:15	MW	HSC 1421	K. WOOLF
51281	E NTR 444	MEDICAL NUTRITION THERAPY	(5)	3	10:30-11:45	TTH	HSC 1423	A. HUTCHINS
70161	E NTR 445	MGMT FD SERV SYST	(5,13)	3	1:30-2:45	MW	HSC 1421	K. DIXON
44640	E NTR 446	HUM NUTR ASSESSMENT	(5,13)	3	7:30-8:20	MW	HSC 1349	A. HUTCHINS
22576	E NTR 446	HUM NUTR ASSESSMENT	(5,13)	3	9:00-12:00	W	HSC 1431	A. HUTCHINS
54691	E NTR 448	COMMUNITY NUTR	(GS,5)	3	7:30-8:20	MW	HSC 1421	A. HUTCHINS
03357	E NTR 451	NUTRITION IN LIFE CYCLE II	(5)	3	9:00-12:00	M	HSC 1431	A. HUTCHINS
02720	E NTR 493	HONORS THESIS	(19)	3-6	1:15-4:05	F	HSC 1386	STAFF
08356	E NTR 499	INDIVIDUALIZED INSTRUCTION	(1,5,14,15)	1-3	8:00-11:00	F	HSC 1386	STAFF

EAST COLLEGE

SCHED LINE	COURSE PFX NO.	COURSE TITLE	FOOTNOTE FLAGS	SEM HRS	MEETING TIME	DAYS	BLDG & ROOM	INSTRUCTOR
48743	E NTR 501	RESEARCH NUTR II		3	1:30-2:45	MW	HSC 1349	D. WINHAM
91847	E NTR 541	ADV MACRONUTR	(5)	3	3:00-4:15	MW	HSC 1421	K. WOOLF
45501	E NTR 544	THERAPEUTIC NUTR	(1,5)	3	10:30-11:45	TTH	HSC 1423	A. HUTCHINS
25149	E NTR 545	MNGT INST FD SERV SY	(5,13)	3	1:30-2:45	MW	HSC 1423	K. DIXON
60074	E NTR 546	ASSESSMENT TECH NUTRITION	(5,13)	3	7:30-8:20	MW	HSC 1349	A. HUTCHINS
					9:00-12:00	W	HSC 1431	
36963	E NTR 546	ASSESSMENT TECH NUTRITION	(5,13)	3	7:30-8:20	MW	HSC 1421	A. HUTCHINS
					9:00-12:00	M	HSC 1431	
98505	E NTR 548	NUTR PROGRAM DEV	(5)	3	1:30-2:45	TTH	HSC 1423	J. HAMPL
47333	E NTR 580	PRACTICUM		3-9	1:30-4:00	F	HSC 1349	C. SHEPARD
11270	E NTR 590	READING & CONFERENCE	(1,5,14,15)	1-6	8:00-11:00	F	HSC 1386	STAFF
61473	E NTR 592	RESEARCH	(1,5,14,15)	1-6	8:00-11:00	F	HSC 1349	STAFF
82206	E NTR 598	ST:NUTRITION IMMUNOLOGY	(5)	3	9:00-10:15	TTH	HSC 1423	C. JOHNSTON
23626	E NTR 599	THESIS	(1,5,14,15)	1-6	8:00-11:00	F	HSC 1386	STAFF
21083	E NTR 792	RESEARCH		1-12	8:00-11:00	F	HSC 1386	STAFF
93074	E NTR 799	DISSERTATION		1-12	8:00-11:00	M	HSC 1386	STAFF

NTR-NUTRITION (ASU EXTENDED CAMPUS)

NOTE: FOR INTERNET CLASSES MEETING ONLINE SEE HTTP://ASUONLINE.ASU.EDU
 FOR MORE INFORMATION AND TO ACCESS THE CLASS.

SCHED LINE	COURSE PFX NO.	COURSE TITLE	FOOTNOTE FLAGS	SEM HRS	MEETING TIME	DAYS	BLDG & ROOM	INSTRUCTOR
21599	E NTR 100	INTRO NUTR	(40)	3	N/A N/A	INT	INTRT	R. HALL
14438	E NTR 100	INTRO NUTRITION		3	1:40-2:55	TTH	AG 250	B. BEEZHOLD
26921	E NTR 241	HUMAN NUTRITION	(5)	3	1:40-2:55	TTH	SCOB 210	C. JOHNSTON

COLLEGE OF TECHNOLOGY AND APPLIED SCIENCES

DEAN: DR. ALBERT MCHENRY OFFICE: CNTR130 PHONE: (480)727-1874

AERONAUTICAL MGT TECH DEPT. OFFICE: SIM201 PHONE: (480)727-1775

AMT-AERONAUTICAL MGT TECH (ASU EAST CAMPUS)

SCHED LINE	COURSE PFX NO.	COURSE TITLE	FOOTNOTE FLAGS	SEM HRS	MEETING TIME	DAYS	BLDG & ROOM	INSTRUCTOR
76992	E AMT 100	FLIGHT SAFETY I	(15,26,32)	1	4:30-5:20	T	SIM 257	M. O'BRIEN
74868	E AMT 101	INTRO AERONAUTICAL MGT TECH		1	4:30-5:20	TH	TECH 195	M. NIEMCZYK
44015	E AMT 182	PRIVATE PILOT GROUND SCHOOL	(5,26)	3	9:00-10:15	TTH	SIM 255	STAFF
61727	E AMT 200	FLIGHT SAFETY II	(15,26,32)	1	4:30-5:20	T	SIM 257	M. O'BRIEN
01938	E AMT 201	AIR TRAFFIC CONTROL	(5,26)	3	6:00PM 8:45	M	SIM 262	M. PEARSON
87446	E AMT 214	COMM INSTRUMNT GROUND SCHOOL I	(5,13,15,32)	3	9:00-10:15	MW	SIM 262	STAFF
92095	E AMT 214	COMM INSTRUMNT GROUND SCHOOL I	(5,13,15,32)	3	1:30-2:45	TTH	SIM 255	STAFF
23932	E AMT 220	AVIATION METEOROLOGY	(5,18,26)	3	10:30-11:45	TTH	SIM 255	W. TRIPP
69452	E AMT 287	AIRCRAFT POWERPLANTS	(5)	4	4:30-5:45	MW	SIM 255	W. TRIPP
					6:00PM 8:45	W	SIM 121	
60255	E AMT 287	AIRCRAFT POWERPLANTS	(5)	4	4:30-5:45	MW	SIM 255	W. TRIPP
					1:30-4:15	M	SIM 121	
03122	E AMT 300	FLIGHT SAFETY III	(15,26,32)	1	4:30-5:20	T	SIM 257	M. O'BRIEN
84222	E AMT 308	AIR TRANSPORTATION	(GS,5,18)	3	4:30-5:45	MW	SIM 262	STAFF
05782	E AMT 322	COMM INSTRUMNT GROUND SCHOOL II	(5,13,15,32)	3	6:00PM 6:50	TTH	SIM 255	W. TRIPP
					7:00PM 8:15	TTH	SIM 144	STAFF
12846	E AMT 350	A/C DESIGN & LOGISTICS MGMT	(5)	3	6:00PM 8:45	T	TECH 195	STAFF
88722	E AMT 382	AIR NAVIGATION	(5,26)	3	1:30-2:20	TTH	SIM 155	M. KARP
					2:30-3:45	TTH	SIM 143	
60832	E AMT 385	FLIGHT INSTRUCTOR GROUND SCHOOL	(5,15,32)	3	9:00-10:15	TTH	SIM 155	M. O'BRIEN
95086	E AMT 387	MULTIENGINE PILOT GROUND SCHOOL	(5,15,32)	1	10:30-11:20	T	SIM 262	STAFF
56701	E AMT 392	FLIGHT INST. INSTURMENT GROUND SC	(5,15,32)	3	9:00-9:50	MW	TECH 178	M. KARP
					10:00-11:15	MW	SIM 143	
82600	E AMT 396	THE AVIATION PROFESSIONAL	(5,17,32)	1	4:30-5:20	TH	SIM 255	W. MCCURRY

See ASU Department Web Pages, Academic Departments or Registrar Site for Class Sections Added After Publication of this Booklet • More Classes in East, West, and Extended Campus Sections Request Schedule Line Numbers from Departments Where Omitted **PAGE 138** Search ASU Web Pages for Class Syllabi and Notes Prior to First Class Meeting

CLASSES OFFERED AT ASU EAST

COLLEGE OF TECHNOLOGY AND APPLIED SCIENCES

SCHED LINE	COURSE PFX NO.	COURSE TITLE	FOOTNOTE FLAGS	SEM HRS	MEETING TIME	DAYS	BLDG & ROOM	INSTRUCTOR
95540	E AMT 400	FLIGHT SAFETY IV	(5,15,32)	1	4:30—5:20	T	SIM 257	M. O'BRIEN
66261	E AMT 408	NATIONAL AVIATION POLICY	(5,26)	3	4:30—5:45	MW	SIM 257	M. PEARSON
84245	E AMT 410	AVIATION SAFETY & HUMAN FACTORS	(5,17)	3	1:30—2:45	TTH	SIM 257	STAFF
83838	E AMT 442	AVIATION LAW/REGULATIONS	(5,26)	3	6:00PM 8:45	T	CNTR 152	M. PEARSON
32444	E AMT 444	AIRPORT MGT & PLANNING	(5,18)	3	9:00—10:15	MW	SIM 255	M. PEARSON
20677	E AMT 482	AIRLINE INSTRUMENT PROCEDURES	(1,5,18,32)	3	1:30—2:20 2:30—3:45	MW	SIM 155 SIM 141	M. KARP
E AMT 484	E AMT 486	INTERNSHIP REGIONAL JET AIRCRAFT SYSTEMS	(1,5,15) (5,26,32)	1-12 3	7:30—8:45	MW	SIM 201 SIM 155	W. MCCURRY STAFF
04058	E AMT 489	AIRLINE ADMINISTRATION	(1,5,18)	3	6:00PM 8:45	W	SIM 155	M. NIEMCZYK
78649	E AMT 490	REGIONAL JET OPNS	(5,26,32)	3	6:00PM 8:45	M	SIM 155	STAFF
18572	E AMT 491	AVIATION MANAGEMENT CAPSTONE	(5,17,26)	3	9:00—10:15	TTH	SIM 262	M. NIEMCZYK
71308	E AMT 491	AVIATION MANAGEMENT CAPSTONE	(5,17,26)	3	10:30—11:45	MW	SIM 155	M. NIEMCZYK
62070	E AMT 493	HONORS THESIS	(19)	3	7:30—8:45	MW	SIM 201	W. MCCURRY
69401	E AMT 496	AIRLINE AIRCRAFT SYS CAPSTONE	(5,15,17,32)	3	6:00PM 8:45	TH	SIM 262	K. BRUNO
E AMT 499	E AMT 522	INDIVIDUALIZED INSTRUCTION AVIATION LAW	(1,15) (5,26)	1-3 3	7:30—8:45	MW	SIM 201 HSC 1421	W. MCCURRY M. PEARSON
84614	E AMT 522	AVIATION LAW	(5,26)	3	6:00PM 8:45	T	HSC 1421	M. PEARSON
83042	E AMT 525	AIRPORT PLANNING & DESIGN	(5)	3	6:00PM 8:45	M	SIM 161	L. GESELL
47305	E AMT 526	LABOR RELATIONS	(5,17)	3	6:00PM 8:45	W	SIM 255	M. PEARSON
45776	E AMT 529	FIXED BASE OPERATIONS MANAGEMEN	(5,17)	3	6:00PM 8:45	TH	SIM 257	W. MCCURRY
49079	E AMT 546	CREW RESOURCE MGT LINE ORIENTED FLGT T	(5,17)	3	6:00PM 8:45	TH	SIM 161	STAFF
41264	E AMT 584	INTERNSHIP	(1,15)	1-12	7:30—8:45	MW	SIM 201	W. MCCURRY
93255	E AMT 592	RESEARCH	(1,15)	1-12	7:30—8:45	MW	SIM 201	W. MCCURRY
69235	E AMT 593	APPLIED PROJECTS	(1,15)	3	7:30—8:45	MW	SIM 201	W. MCCURRY
E AMT 595	E AMT 595	CONTINUING REGISTRATION		1	7:30PM 8:30	M	SIM 201	W. MCCURRY
08736	E AMT 598	ST:TRANSPORTATION PLANNING REGULATIONS	(5)	3	6:00PM 8:45	W	SIM 262	L. GESELL
E AMT 599	E AMT 599	THESIS	(1,15)	1-12	7:30—8:45	MW	SIM 201	W. MCCURRY

COMPUTING STUDIES DEPT. OFFICE: SUTT301 PHONE: (480)727-1137

CST-COMPUTING STUDIES (ASU EAST CAMPUS)

38122	E CST 415	APPLIED SFTWRE PROC		3	4:30—5:45	MW	TECH2 109	K. GARY
89999	E CST 494	ST-SOFTWARE ARCHETECTURE		3	1:30—2:45	TTH	TECH2 109	G. GANNOD
09078	E CST 591	SEMINAR		1	12:00—12:50	T	TECH2 109	T. LINDQUIST
70427	E CST 598	ST-SOFTWARE ARCHITECTURE		3	1:30—2:45	TTH	TECH2 109	G. GANNOD

ELEC & COMP ENGR TECH DEPT. OFFICE: CLRB142 PHONE: (480)727-1508

CET-ELEC & COMP ENGR TECH (ASU EAST CAMPUS)

28621	E CET 100	OBJECT ORIENTED SOFTWARE DEVLPMNT I		3	10:30—11:45	MW	TECH2 109	R. WHITEHOUSE
66387	E CET 150	DIGITAL SYSTEMS I	(GS)	4	1:30—2:45	MW	TECH 167	E. O'GRADY
58172	E CET 200	OBJECT ORIENTED SOFTWARE DEVLPMNT II	(5)	3	10:30—1:00 3:00—4:15	W MW	TECH 110 TECH 110	H. KOEHNEMANN
45661	E CET 230	APPLIED DATA STRUCTURES		3	9:00—10:15 9:00—10:15	M W	TECH 165 TECH 165	STAFF

See ASU Department Web Pages, Academic Departments or Registrar Site for Class Sections Added After Publication of this Booklet • More Classes in East, West, and Extended Campus Sections Request Schedule Line Numbers from Departments Where Omitted

COLLEGE OF TECHNOLOGY AND APPLIED SCIENCES

SCHED LINE	COURSE PFX NO.	COURSE TITLE	FOOTNOTE FLAGS	SEM HRS	MEETING TIME	DAYS	BLDG & ROOM	INSTRUCTOR
46550	E CET 326	PGM LANG W/ C C++ VB		4	10:30—11:45 10:30—11:45 12:30—3:00	M W M	AGBC 118 CNTR 152 CNTR 152	B. GANNOD
93174	E CET 354	MICROCOMPUTER ARCH & PROGRAMMING	(5)	4	10:30—11:45 4:30—7:00	TTH TH	AGBC 116 TECH2 110	T. SHERMAN
84819	E CET 383	SHELL SCRIPT PGMING		3	1:30—2:45	MW	TECH 165	R. WHITEHOUSE
84827	E CET 386	OPERATING SYSTEMS PRINCIPLES	(5)	3	9:00—10:15	MW	TECH2 109	B. MILLARD
04942	E CET 400	SOFTWARE ENGINEERING TECH		3	3:00—4:15	TTH	TECH2 109	G. GANNOD
81194	E CET 420	FDN DST WEB APP JAVA		3	10:30—11:45	MW	CNTR 105	H. KOEHNEMANN
08514	E CET 427	DIST OBJECT SYSTEMS		3	4:30—5:45	TTH	TECH2 109	T. LINDQUIST
22747	E CET 428	WEB CLIENT PGMING		3	3:00—4:15	MW	TECH2 109	R. WHITEHOUSE
00528	E CET 452	DIGITAL LOG APPL	(5)	4	4:30—5:45	MW	TECH 167	E. O'GRADY
37280	E CET 457	MICROCOMPUTER SYSTM INTERFACING	(5)	3	6:00PM 8:45 9:00—10:15	M TTH	TECH 162 TECH 167	M. NIEMCZYK T. SHERMAN
20207	E CET 458	DIGITAL COMPUTER NETWORKS	(1,5)	3	10:30—11:45	TTH	TECH 165	G. ZENG
E CET 484	E CET 489	INTERNSHIP NETWORK ADMIN TCP/IP		1-3 3	6:00—6:50 9:00—10:15	M TTH	TECH 101 TECH2 109	T. LINDQUIST B. MILLARD
E CET 490	E CET 494	READING AND CONF ST:INTER ENABLE EMB		1-3 3	6:00—6:50 1:30—2:45	M MW	TECH 101 TECH2 109	T. LINDQUIST H. KOEHNEMANN
82798	E CET 494	ST: COMPUTER ARCHITECTURE		3	3:00—4:15 3:00—4:15	M W	TECH 178 TECH 165	B. GANNOD
46151	E CET 520	COMPUTER ARCHITECTURE		3	3:00—4:15 3:00—4:15	M W	TECH 178 TECH 165	B. GANNOD
34216	E CET 533	DATABASE MANAGEMENT SYSTEMS	(5)	3	6:00PM 8:45	T	TECH2 109	K. GARY
54557	E CET 540	INTER ENABLE EMB DEV		3	1:30—2:45	MW	TECH2 109	H. KOEHNEMANN
70616	E CET 552	DIGITAL SYSTEM DESIGN	(5)	3	4:30—5:45	MW	TECH 167	E. O'GRADY
58603	E CET 566	PRINCIPLES & PRACTICES OPERATING PRACTICUM		3	10:30—11:45	TTH	TECH2 109	B. MILLARD
70349	E CET 580 E CET 583 E CET 584 E CET 590 E CET 592 E CET 593 E CET 595 E CET 598	NETWORK ADMIN TCP/IP INT: ELECTRONICS READING AND CONF RESEARCH AP: COMPUTERS CONT REGISTRATION ST:APPLIED SOFTWARE PREC	(1,5)	1-6 3 1-3 1-3 1-3 1-3 1 3	6:00—6:50 9:00—10:15 6:00—6:50 6:00—6:50 6:00—6:50 6:00—6:50 6:00—6:50 4:30—5:45	M TTH M M M M M MW	TECH 101 TECH2 101 TECH 101 TECH 101 TECH 101 TECH 101 TECH 101 TECH2 109	T. LINDQUIST B. MILLARD T. LINDQUIST T. LINDQUIST T. LINDQUIST T. LINDQUIST T. LINDQUIST K. GARY
40757	E CET 598	ST:APPLIED SOFTWARE PREC		3	4:30—5:45	MW	TECH2 109	K. GARY
18597	E CET 598	ST:ADV APP OF ASSEMBLY LANG		3	9:00—10:15	TTH	TECH 167	T. SHERMAN
61639	E CET 598	ST: DISTRIBUTED OBJECTS W/JAVA&CORBA		3	4:30—5:45	TTH	TECH2 109	T. LINDQUIST
91712	E CET 598	ST: DIGITAL CMPTR NETWK		3	10:30—11:45	TTH	TECH 165	G. ZENG
22058	E CET 598 E CET 599	ST:WEB CLIENT THESIS		3 1-3	3:00—4:15 6:00—6:50	MW M	TECH2 109 TECH 101	R. WHITEHOUSE T. LINDQUIST

CET-ELEC & COMP ENGR TECH (ASU EXTENDED CAMPUS)

89480	E CET 420	FDN DST WEB APP JAVA	(40)	3	N/A N/A	INT	INTRT	H. KOEHNEMANN
-------	-----------	----------------------	------	---	---------	-----	-------	---------------

EET-ELECTRONIC ENGR TECH (ASU EAST CAMPUS)

16881	E EET 208	ELEC CIRC ANALY I	(5)	4	10:30—11:45 3:00—5:45	MW M	TECH 195 TECH 168	D. COTTRELL
01050	E EET 301	ELECTRIC CIRC ANALY II	(5)	4	7:30—8:45 10:30—1:00	TTH TH	TECH 167 TECH 168	D. COTTRELL
62339	E EET 372	COMM SYSTEMS	(5)	4	9:00—10:15 4:30—7:00	TTH T	CNTR 158 TECH 165	G. ZENG
52726	E EET 396	PROF ORIENTATION	(5)	1	3:00—3:50	W	CNTR 130	N. MACIA
29491	E EET 403	PLCS, SENSORS AND ACTUATORS		3	1:00—2:40 4:30—7:15	M W	CNTR 105 TECH 168	N. MACIA
74047	E EET 410	ELECTRONIC CIR II	(5)	4	4:30—5:45 1:00—4:00	TTH T	TECH 167 TECH 162	A. MCHENRY
24226	E EET 460	POWER ELECTRONICS	(5)	4	1:30—2:45	MW	TECH 169	STAFF

CLASSES OFFERED AT ASU EAST

COLLEGE OF TECHNOLOGY AND APPLIED SCIENCES

COLLEGE OF TECHNOLOGY AND APPLIED SCIENCES

SCHED LINE	COURSE PFX NO.	COURSE TITLE	FOOTNOTE FLAGS	SEM HRS	MEETING TIME	DAYS	BLDG & ROOM	INSTRUCTOR
50546	E EET 482	INDUSTRIAL PRAC: INTERNSHIP/COOP		1-3	6:00PM 8:45 6:00—6:50	M	TECH 168 TECH 101	L. MUNUKUTLA
35142	E EET 490 E EET 494	ELECTRONICS PROJECT ST:FUEL CELLS:APP & SCI & ENGR		1-3 3	6:00—6:50 9:00—11:45	M F	TECH 101 TECH 180	L. MUNUKUTLA G. TAMIZHMANI
04573	E EET 494	SDIGITAL IMAGE COMM		3	3:00—4:15	TTH	TECH 180	G. ZENG
25403	E EET 560	INDUST ELECT/APPL DIGITAL IMAGE	(5)	3	1:30—2:45 3:00—4:15	MW TTH	TECH 169 TECH 180	STAFF G. ZENG
89643	E EET 580 E EET 584 E EET 590	PRACTICUM INT:ELECTRONICS READING AND CONF		3-6 1-3 1-3	6:00—6:50 6:00—6:50 6:00—6:50	M M M	TECH 101 L. MUNUKUTLA L. MUNUKUTLA	L. MUNUKUTLA L. MUNUKUTLA L. MUNUKUTLA
28522	E EET 591 E EET 593 E EET 595	SEMINAR AP:ELECTRONICS CONT REGISTRATION	(4)	1 1-3 1	12:00—12:50 6:00—6:50 6:00—6:50	T M M	TECH 169 TECH 101 TECH 101	L. MUNUKUTLA L. MUNUKUTLA L. MUNUKUTLA
01476	E EET 598	ST:FUEL CELLS:APP SCI & ENG		3	9:00—11:45	F	TECH 180	G. TAMIZHMANI
33403	E EET 599	THESIS		1-3	6:00—6:50	M	TECH 101	L. MUNUKUTLA

EET-ELECTRONIC ENGR TECH (ASU EXTENDED CAMPUS)

▶ NOTE: FOR INTERNET CLASSES MEETING ONLINE SEE HTTP://ASUONLINE.ASU.EDU
▶ FOR MORE INFORMATION AND TO ACCESS THE CLASS.

72058	E EET 403	PLCS, SENSORS AND ACTUATORS	(25 ITFS)	3	2:15—4:15	M	ASUDC	N. MACIA
50080	E EET 403	PLCS, SENSORS AND ACTUATORS	(40)	3	N/A N/A	INT	INTRT INTRT	N. MACIA

UET-MICROELECTRONIC ENGR TECH (ASU EAST CAMPUS)

28023	E UET 411	LAYER DEPOSITION	(13)	3	4:30—7:15	F	TECH 167	J. ROBERTSON
92376	E UET 415	ELEC MANUFACTURING ENG PRIN	(13,14,15)	3	7:30—8:20 8:30—11:00	MW W	TECH 167 AGBC 160	N. MACIA
43337	E UET 418	SYSTEMS ON SILICON		3	1:30—4:15	F	TECH 167	J. ROBERTSON
45022	E UET 424	PATTERN TRANSFER	(13)	3	9:00—11:45	F	TECH 167	J. ROBERTSON
35317	E UET 432	SEMICONDROR PACKAGING & HEAT TRANSFER		3	4:30—7:00	M	TECH 178	R. DARVEAUX
64815	E UET 532	IC PACKAGING		3	4:30—7:00	M	TECH 178	R. DARVEAUX
47167	E UET 598	ST:LAYER DEPOSITION		3	4:30—7:15	F	TECH 167	J. ROBERTSON
46779	E UET 598	ST:MASKMAKING & PATTERN TRANSFER		3	9:00—11:45	F	TECH 167	J. ROBERTSON
85835	E UET 598	ST:SYSTEMS ON SILICON		3	1:30—4:15	F	TECH 167	J. ROBERTSON

ENGINEERING TECH CORE DEPT. OFFICE: CNTR PHONE: (480)727-1874

ETC-ENGINEERING TECH CORE (ASU EAST CAMPUS)

13738	E ETC 100	LANGUAGES / TECHNOLOGY	(GS)	4	4:30—5:20 5:45PM 7:45	MW MW	TECH 110 TECH 110	J. KUITCHE
25267	E ETC 100	LANGUAGES / TECHNOLOGY	(GS)	4	9:00—9:50 10:00—12:00	TTH TTH	TECH 110 TECH 110	D. WILSON
▶ NOTE: ABOVE CLASS MEETS - START: 03/21/05 - END: 05/03/05	E ETC 194	SPECIAL TOPICS	(16)	2	4:30—7:45	MW	SIM 157	S. DANIELSON
	E ETC 194	ST:LANGUAGES OF TECHNOLOGY		2	4:30—5:20 5:45PM 7:45	MW MW	TECH 110 TECH 110	J. KUITCHE
	E ETC 194	ST:LANGUAGES OF TECHNOLOGY		2	9:00—9:50 10:00—12:00	TTH TTH	TECH 110 TECH 110	D. WILSON
39106	E ETC 211	APPLD ENGR MECHANICS STATICS	(5)	3	9:00—10:15	TTH	TECH 184	B. ROGERS
17792	E ETC 340	APPLD THERMODYNAMICS & HEAT TRANSFER	(5)	3	10:30—11:45	MW	SIM 262	J. RAJADAS
91819	E ETC 394	ST:STATISTICS FOR TECHNOLOGISTS		3	10:30—11:45	TTH	TECH 180	STAFF

SCHED LINE	COURSE PFX NO.	COURSE TITLE	FOOTNOTE FLAGS	SEM HRS	MEETING TIME	DAYS	BLDG & ROOM	INSTRUCTOR
------------	----------------	--------------	----------------	---------	--------------	------	-------------	------------

INFORMATION MGT TECH DEPT. OFFICE: CNTR PHONE: (480)727-1781

ETM-ENVIRONMENTAL TECH MGT (ASU EAST CAMPUS)

45582	E ETM 301	ENVIRONMENTAL MANAGEMENT	(40)	3	4:30—8:00	T	TECH 169	N. HILD	
85973	E ETM 494	ST:ENVIRONMENTAL REGULATIONS	(40)	3	8:00—5:00 8:00—5:00	F S	CNTR 105 CNTR 105	STAFF	
▶ NOTE: ABOVE CLASS MEETS 01/21, 02/05, 02/18, 03/05, 03/25 AND 04/09/05	67058	E ETM 494	ST:SOILS AND GROUNDWATER CONTAMINATION	(40)	3	8:00—5:00 8:00—5:00	F S	CNTR 105 CNTR 105	D. PETERSON
▶ NOTE: ABOVE CLASS MEETS 01/28, 02/12, 02/25, 03/12, 04/01,04/16/05	07892	E ETM 523	SOILS & GROUNDWATER CONTAMINATION	(40)	3	8:00—5:00 8:00—5:00	F S	CNTR 105 CNTR 105	D. PETERSON
▶ NOTE: ABOVE CLASS MEETS 01/28, 02/12, 02/25, 03/12, 04/01 AND 04/16/05	09620	E ETM 527	ENVIRON/RESOURCES REGULATIONS CONCPTS	(40)	3	8:00—5:00 8:00—5:00	F S	CNTR 105 CNTR 105	STAFF
▶ NOTE: ABOVE CLASS MEETS 01/21, 02/05, 02/18, 03/05, 03/25 AND 04/09/05	44780	E ETM 592	RESEARCH		1-3	12:15—12:30	S	TECH 102	L. OLSON
	44889	E ETM 593	APPLIED PROJECTS		1-3	12:15—12:30	S	TECH 102	N. HILD
	10921	E ETM 599	THESIS		1-6	12:15—12:30	S	TECH 102	D. PETERSON

ETM-ENVIRONMENTAL TECH MGT (ASU EXTENDED CAMPUS)

▶ NOTE: FOR INTERNET CLASSES MEETING ONLINE SEE HTTP://ASUONLINE.ASU.EDU
▶ FOR MORE INFORMATION AND TO ACCESS THE CLASS.

91388	E ETM 406	ENVIRONMENTAL CHEMISTRY	(40)	3	N/A N/A	INT	INTRT	L. OLSON
26752	E ETM 494	ST:SUSTAINABLE PRACTICES	(40)	3	N/A N/A	INT	INTRT	N. HILD
20193	E ETM 494	ST:CHEMISTRY OF HAZARDOUS MATERIALS	(40)	3	N/A N/A	INT	INTRT	L. OLSON
62859	E ETM 494	ST:INFO TECH IN EMERGENCY MANAGEMENT	(40)	3	N/A N/A	INT	INTRT	STAFF
00951	E ETM 506	CHEMISTRY HAZARDOUS MATERIALS	(40)	3	N/A N/A	INT	INTRT	L. OLSON
	E ETM 506	CHEMISTRY HAZARDOUS MATERIALS	(40)	3	N/A N/A	INT	INTRT	L. OLSON
	E ETM 523	SOILS & GROUNDWATER CONTAMINATION	(40)	3	N/A N/A	INT	INTRT	D. PETERSON
	E ETM 527	ENVIRON/RESOURCES REGULATIONS CONCPTS	(40)	3	N/A N/A	INT	INTRT	N. HILD
	E ETM 598	ST:SUSTAINABLE PRACTICES	(40)	3	N/A N/A	INT	INTRT	N. HILD
	E ETM 598	ST:ENVIRONMENTAL CHEMISTRY	(40)	3	N/A N/A	INT	INTRT	L. OLSON
	E ETM 598	ST:INFO TECH IN EMERGENCY MANAGEMENT	(40)	3	N/A N/A	INT	INTRT	STAFF
22888	E ETM 598	ST:SUSTAINABLE PRACTICES	(40)	3	N/A N/A	INT	INTRT	N. HILD
55137	E ETM 598	ST:ENVIRONMENTAL CHEMISTRY	(40)	3	N/A N/A	INT	INTRT	L. OLSON
98935	E ETM 598	ST:INFO TECH IN EMERGENCY MANAGEMENT	(40)	3	N/A N/A	INT	INTRT	STAFF

FSA-FIRE SERVICE ADMIN (ASU EXTENDED CAMPUS)

70564	E FSA 510	FIRE DEPT BUDGETING & FINANCE	(46)	3	4:00—6:00	T	ASUDC	C. KIME	
▶ NOTE: ABOVE CLASS IS A PARTIAL INTERNET COURSE. IT WILL MEET AT ASUDC ON 01/18, 02/01, 02/15, 03/01, 03/15 AND 03/29/05. FOR CLASS INFORMATION GO TO WWW.ASU.EDU/FIRE AND CLICK ON SCHEDULES. TO REGISTER AND ACCESS THE COURSE GO TO MY.ASU.EDU	99639	E FSA 510	FIRE DEPT BUDGETING & FINANCE	(46)	3	1:00—3:00	T	TPSA	C. KIME
▶ NOTE: ABOVE CLASS IS A PARTIAL INTERNET COURSE. IT WILL MEET AT TPSA ON 01/25, 02/08, 02/22, 03/08, 03/22 AND 04/05/05. FOR CLASS INFORMATION GO TO WWW.ASU.EDU/FIRE AND CLICK ON SCHEDULES. TO REGISTER AND ACCESS THE COURSE GO TO MY.ASU.EDU									

See ASU Department Web Pages, Academic Departments or Registrar Site for Class Sections Added After Publication of this Booklet • More Classes in East, West, and Extended Campus Sections Request Schedule Line Numbers from Departments Where Omitted

CLASSES OFFERED AT ASU EAST

COLLEGE OF TECHNOLOGY AND APPLIED SCIENCES

COLLEGE OF TECHNOLOGY AND APPLIED SCIENCES

SCHED LINE	COURSE PFX NO.	COURSE TITLE	FOOTNOTE FLAGS	SEM HRS	MEETING TIME	DAYS	BLDG & ROOM	INSTRUCTOR
73818	E FSA 510	FIRE DEPT BUDGETING & FINANCE	(46)	3	10:00-12:00	W	FLAG	C. KIME
NOTE: ABOVE CLASS IS A PARTIAL INTERNET COURSE. IT WILL MEET AT FLAG ON 01/19, 02/02, 02/16, 03/02, 03/16 AND 03/30/05. FOR CLASS INFORMATION GO TO WWW.ASU.EDU/FIRE AND CLICK ON SCHEDULES. TO REGISTER AND ACCESS THE COURSE GO TO MY.ASU.EDU								
84942	E FSA 540	APPLD RESEARCH METH IN FIRE SERVICE	(46)	3	6:00PM 8:00	T	ASUDC	C. KIME
NOTE: ABOVE CLASS IS A PARTIAL INTERNET COURSE. IT WILL MEET AT ASUDC ON 01/18, 02/01, 02/15, 03/01, 03/15 AND 03/29/05. FOR CLASS INFORMATION GO TO WWW.ASU.EDU/FIRE AND CLICK ON SCHEDULES. TO REGISTER AND ACCESS THE COURSE GO TO MY.ASU.EDU								
90384	E FSA 540	APPLD RESEARCH METH IN FIRE SERVICE	(46)	3	3:00-5:00	T	TPSA	C. KIME
NOTE: ABOVE CLASS IS A PARTIAL INTERNET COURSE. IT WILL MEET AT TPSA ON 01/25, 02/08, 02/22, 03/08, 03/22 AND 04/05/05. FOR CLASS INFORMATION GO TO WWW.ASU.EDU/FIRE AND CLICK ON SCHEDULES. TO REGISTER AND ACCESS THE COURSE GO TO MY.ASU.EDU								
07554	E FSA 540	APPLD RESEARCH METH IN FIRE SERVICE	(46)	3	12:00-2:00	W	FLAG	C. KIME
NOTE: ABOVE CLASS IS A PARTIAL INTERNET COURSE. IT WILL MEET IN FLAG ON 01/19, 02/02, 02/16, 03/02, 03/16 AND 03/30/05. FOR CLASS INFORMATION GO TO WWW.ASU.EDU/FIRE AND CLICK ON SCHEDULES. TO REGISTER AND ACCESS THE COURSE GO TO MY.ASU.EDU								
13570	E FSA 590	READING AND CONFERENCE	(40)	3	N/A N/A	INT	INTRT	C. KIME
39388	E FSA 593	APPLIED PROJECT	(40)	1-3	N/A N/A	INT	INTRT	C. KIME

FSM-FIRE SAFETY MANAGEMENT (ASU EAST CAMPUS)

49862	E FSM 404	FS PRG MGT & ACCRED	(46)	3	5:30PM 9:00	M	TECH 194	W. JONES
NOTE: ABOVE CLASS IS A PARTIAL INTERNET COURSE. IT WILL MEET AT ASU EAST ON 01/24, 02/07, 02/21, 03/07, 03/21 AND 04/04/05. FOR CLASS INFORMATION GO TO WWW.ASU.EDU/FIRE & CLICK ON SCHEDULES. TO REGISTER & ACCESS THE COURSE TO MY.ASU.EDU								

FSM-FIRE SAFETY MANAGEMENT (ASU EXTENDED CAMPUS)

10380	E FSM 307	FD SAFETY ORG & MGT	(16,40)	2	N/A N/A	INT	INTRT	STAFF
NOTE: ABOVE CLASS MEETS - START: 01/18/05 - END: 03/11/05 NOTE: FOR INTERNET CLASSES MEETING ONLINE SEE HTTP://ASUONLINE.ASU.EDU FOR MORE INFORMATION AND TO ACCESS THE CLASS.								
19526	E FSM 401	LAB REL IN FS	(46)	3	5:30PM 9:00	TH	ASUDC	STAFF
NOTE: ABOVE CLASS IS A PARTIAL INTERNET COURSE. IT WILL MEET AT ASUDC 01/20, 02/02, 02/17, 03/03, 03/17 AND 03/31/05. FOR CLASS INFORMATION GO TO WWW.ASU.EDU/FIRE AND CLICK ON SCHEDULES. TO REGISTER AND ACCESS THE COURSE GO TO MY.ASU.EDU								
59967	E FSM 401	LAB REL IN FS	(46)	3	5:30PM 9:00	TH	PPSB	STAFF
NOTE: ABOVE CLASS IS A PARTIAL INTERNET COURSE. IT WILL MEET AS PPSB ON 01/27, 02/10, 02/24, 03/10, 03/24 AND 04/07/05. FOR CLASS INFORMATION GO TO WWW.ASU.EDU/FIRE AND CLICK ON SCHEDULES. TO REGISTER AND ACCESS THE COURSE GO TO MY.ASU.EDU								
28792	E FSM 404	FS PRG MGT & ACCRED	(46)	3	5:30PM 9:00	M	TPSA	W. JONES
NOTE: ABOVE CLASS IS A PARTIAL INTERNET COURSE. IT WILL MEET AT TPSA ON 01/31, 02/14, 02/28, 03/14 AND 03/28/05. FOR CLASS INFORMATION GO TO WWW.ASU.EDU/FIRE AND CLICK ON SCHEDULES. TO REGISTER AND ACCESS THE COURSE GO TO MY.ASU.EDU								
E FSM 494	ST:PROFESSIONAL PROJECT	(40)	2-3	N/A N/A	INT	INTRT	C. KIME	C. KIME
E FSM 494	ST:PROFESSIONAL PROJECT	(40)	2-3	N/A N/A	INT	INTRT	C. KIME	C. KIME
NOTE: ABOVE CLASS MEETS - START: 01/18/05 - END: 04/08/05 NOTE: DISREGARD TIMES LISTED. SEE HTTP://ASUONLINE.ASU.EDU FOR MORE INFORMATION AND TO ACCESS THIS CLASS. CONTACT CHUCK.KIME@ASU.EDU TO GET THE SCHEDULE LINE NUMBER REQUIRED TO REGISTER FOR THIS CLASS								

SCHED LINE	COURSE PFX NO.	COURSE TITLE	FOOTNOTE FLAGS	SEM HRS	MEETING TIME	DAYS	BLDG & ROOM	INSTRUCTOR
GIT-GRAPHICS IN TECHNOLOGY (ASU EAST CAMPUS)								
03993	E GIT 135	GRAPHIC COMMUNICATION		3	1:30-2:45	MW	TECH 114	STAFF
68336	E GIT 230	DIGITAL ILLUSTRATION IN PUBLISHING		3	10:30-11:45	MW	TECH 183	J. DUFF
95648	E GIT 303	DIGITAL PUBLISHING		3	9:00-10:15	TTH	TECH 183	P. DOLIN
39857	E GIT 313	TECH ILLUSTRATION & PHOTO REAL REND		3	10:30-11:45	TTH	CNTR 158	J. DUFF
70814	E GIT 314	MULTIMEDIA DSGN PLANNING & STORYBOAR		3	9:00-10:15	TTH	TECH 165	L. HARRIS
86150	E GIT 333	PRINTING TECHNOLOGY		3	1:30-2:45	TTH	TECH 114	STAFF
85100	E GIT 334	IMAGE CAPTURE & CONVERSION		3	9:00-10:15	MW	TECH 183	STAFF
77846	E GIT 335	COMP SYS TECHNOLOGY		3	1:30-2:45	TTH	TECH 194	J. MATSON
92339	E GIT 337	WEB CONTENT DESIGN		3	10:30-11:45	TTH	CNTR 120	L. HARRIS
29746	E GIT 411	COMP ANIMATION & SPECL EFFECTS		3	3:00-4:15	TTH	TECH 165	J. MATSON
23195	E GIT 412	MULTIMEDIA AUTHORING/SCRIPT PRO		3	3:00-4:15	TTH	CNTR 152	D. LESTAR
61445	E GIT 413	PROF PORTFOLIO DSGN & PRESENTATION		3	10:30-11:45	MW	TECH 180	L. HARRIS
34311	E GIT 415	COMPUTER GRAPHICS:BUS PLN & M		3	4:30-7:20	T	TECH 113	J. MATSON
38433	E GIT 435	WEB MGT & E-COMMERCE		3	1:30-2:45	TTH	CNTR 152	P. DOLIN
07320	E GIT 436	GRAVURE TECHNOLOGY		3	9:00-10:15	TTH	TECH 113	T. SCHILDGEN
75376	E GIT 450	DIGITAL WORKFLOW GRAPH INDUSTRIES		3	4:30-7:15	W	TECH 114	P. DOLIN
E GIT 494	ST:TECHNICAL FOUNDATIONS	(15)	3	12:15-12:30	W	TECH 102	T. SCHILDGEN	T. SCHILDGEN
21881	E GIT 598	ST:GRAVURE TECHNOLOGY		3	9:00-10:15	TTH	TECH 113	T. SCHILDGEN
76144	E GIT 598	ST:DIGITAL WORKFLOW IN GRAPHIC INDUSTRY		3	4:30-7:15	W	TECH 114	P. DOLIN
47126	E GIT 598	ST:MULTIMEDIA AUTHORING, SCRIPTING		3	3:00-4:15	TTH	CNTR 152	D. LESTAR
00062	E GIT 598	ST:WEB MANAGEMENT & E COMMERCE		3	1:30-2:45	TTH	CNTR 152	P. DOLIN

GTD-GLOBAL TECH & DEVEL (ASU EAST CAMPUS)

89661	E GTD 503	TECH INT SYS I		1	7:00PM 7:50	T	SIM 255	M. PARMENTIER
90525	E GTD 504	TECH INT SYS II		1	8:00PM 8:50	T	SIM 255	M. PARMENTIER
11635	E GTD 506	QUANTANALGTD		3	6:00PM 8:45	W	TECH 113	G. GROSSMAN
56079	E GTD 590	READING AND CONFERENCE		1-3	1:00-4:00	F	AIP2	G. GROSSMAN
63126	E GTD 593	APPLIED PROJECT		1-3	12:15-12:30	W	TECH 102	G. GROSSMAN
37434	E GTD 595	CONTINUING REGISTRATION		1	10:00-2:00	MW	AIP2	M. PARMENTIER
18984	E GTD 598	ST:MIDDLE EAST		3	6:00PM 8:45	TH	TECH 169	M. PARMENTIER
62855	E GTD 599	THESIS		1-6	12:15-12:30	W	TECH 102	G. GROSSMAN

IMC-INFORMATION & MGT CORE (ASU EAST CAMPUS)

14506	E IMC 331	QUALITY ASSURANCE		3	4:30-7:15	M	TECH 169	E. HIRATA
53293	E IMC 346	MANAGEMENT DYNAMICS		3	4:30-7:15	M	HSC 1423	C. WILLIAMS
95031	E IMC 396	PROFESSIONAL ORIENTATION	(16)	1	3:00-4:15	TH	TECH 113	T. SCHILDGEN
92924	E IMC 470	PROJECT MANAGEMENT		3	10:30-11:45	MW	TECH 194	E. HIRATA
E IMC 499	INDIVIDUALIZED INSTRUCTION		1-3	12:15-12:30	T	TECH 102	T. SCHILDGEN	
50542	E IMC 584	INTERNSHIP	(15)	1-3	12:15-12:30	M	TECH 102	T. SCHILDGEN
E IMC 590	READING & CONFERENCE	(15)	3	12:15-12:30	W	TECH 102	T. SCHILDGEN	
E IMC 592	RESEARCH	(15)	1-3	12:15-12:30	W	TECH 102	T. SCHILDGEN	
25949	E IMC 593	APPLIED PROJECTS	(15)	1-3	12:15-12:30	T	TECH 102	T. SCHILDGEN
17683	E IMC 595	CONTINUED REGISTRATION		1	12:15-12:30	W	TECH 102	T. SCHILDGEN
27964	E IMC 599	THESIS	(15)	1-6	12:15-12:30	T	TECH 102	T. SCHILDGEN

See ASU Department Web Pages, Academic Departments or Registrar Site for Class Sections Added After Publication of this Booklet • More Classes in East, West, and Extended Campus Sections Request Schedule Line Numbers from Departments Where Omitted

CLASSES OFFERED AT ASU EAST

COLLEGE OF TECHNOLOGY AND APPLIED SCIENCES

COLLEGE OF TECHNOLOGY AND APPLIED SCIENCES

SCHED LINE	COURSE PFX NO.	COURSE TITLE	FOOTNOTE FLAGS	SEM HRS	MEETING TIME	DAYS	BLDG & ROOM	INSTRUCTOR
ITM-INDUSTRIAL TECH MGT (ASU EAST CAMPUS)								
81242	E ITM 344	INDUSTRIAL ORGANIZATION		3	1:30-2:45	TTH	TECH 195	C. HIRATA
57134	E ITM 405	FORCASTING & EVOLUTION TECHNOLOGY		3	1:30-2:45	MW	TECH 113	D. WILSON
60924	E ITM 430	ETHICAL ISSUES IN TECHNOLOGY		3	1:30-4:15	W	TECH 180	J. HUMBLE
97982	E ITM 440	INTRO INTERNATIONAL BUSINESS	(GS)	3	6:00PM 8:45	TH	TECH 178	G. GROSSMAN
	E ITM 445	INDUSTRIAL INTERNSHIP	(15)	1-3	12:15-12:30	TH	TECH 102	T. SCHILDGEN
48710	E ITM 456	INTRO ORGANIZED LABOR		3	4:30-7:15	W	TECH 194	E. HIRATA
05791	E ITM 461	OPERATIONS MANAGEMENT		3	4:30-7:15	W	HSC 1421	C. WILLIAMS
83315	E ITM 480	ORGANIZATION EFFECTIVENESS		3	4:30-7:15	T	TECH 183	STAFF
49594	E ITM 494	ST:PROFESSIONAL PROJECT		1-3	12:15-12:30	T	TECH 102	T. SCHILDGEN
34735	E ITM 494	ST:MIDDLE EAST		3	6:00PM 8:45	TH	TECH 169	M. PARMENTIER
75288	E ITM 494	ST:INDUSTRIAL TRAINING		3	6:00PM 8:45	M	TECH 180	STAFF
72907	E ITM 504	LAW & ETHICS/TECHNICAL PRO		3	1:30-4:15	W	TECH 180	J. HUMBLE
76535	E ITM 540	INTERNATIONAL MANAGEMENT		3	3:00-4:15	MW	TECH 167	M. PARMENTIER
38312	E ITM 549	RESEARCH TECH & APPLICATIONS		3	4:30-7:15	TH	HSC 1421	J. HUMBLE
27437	E ITM 550	INDUSTRIAL TRAINING & DEVELOPMENT		3	6:00PM 8:45	TH	HSC 1423	STAFF
44563	E ITM 560	MANAGERIAL DECISION MAKING		3	1:30-4:15	M	SIM 257	J. HUMBLE
59789	E ITM 570	ADV PROJECT MANAGEMENT		3	6:00PM 8:45	T	AGBC 140	E. HIRATA
73702	E ITM 598	ST:FORCASTING & EVOLUTION TECHNOLOGY		3	1:30-2:45	MW	TECH 113	D. WILSON

MECH & MFG ENG TECH DEPT. OFFICE: SIM295 PHONE: (480)727-1584

AET-AERONAUTICAL ENG TECH (ASU EAST CAMPUS)

28806	E AET 215	MECHANICS OF AEROSPACE SYSTEMS	(5)	3	1:30-2:45	MW	SIM 255	C. NAM
55339	E AET 415	GAS DYNAMICS & PROPULSION	(5)	3	1:30-2:45	TTH	SIM 161	J. RAJADAS
	E AET 484	INTERNSHIP	(1,14,15)	1-3	10:30-11:45	W	SIM 295B	STAFF
58518	E AET 487	AIRCRAFT DESIGN II	(5)	3	10:30-11:45	TTH	SIM 161	J. RAJADAS
	E AET 494	ST:AERONAUTICAL TOPICS	(1)	3	9:00-10:15	TTH	SIM 161	STAFF
	E AET 499	INDIVIDUALIZED INSTRUCTION	(1,14,15)	1-3	10:30-11:45	M	SIM 295B	STAFF
	E AET 592	RESEARCH	(1,14,15)	1-12	10:30-11:45	M	SIM 295B	STAFF
	E AET 593	APPLIED PROJECT	(1,14,15)	1-3	9:00-10:15	T	SIM 295B	STAFF
51422	E AET 595	CONT REGISTRATION	(1)	1	10:30-11:45	TTH	SIM 295B	S. DANIELSON
	E AET 599	THESIS	(1,14,15)	1-3	9:00-10:15	T	SIM 295B	STAFF

MET-MECH & MFG ENG TECH (ASU EAST CAMPUS)

52905	E MET 230	INTRO ENGR MATLS		2	3:00-3:50	MW	SIM 155	D. PALMGREN
82790	E MET 294	ST:MANUFACTURING REGISTRATION	(1,14,15)	1	9:00-10:15	M	SIM 295B	S. DANIELSON
07746	E MET 313	APPLD ENGR MECHANICS:MATERIALS	(5)	3	9:00-10:15	MW	SIM 155	C. NAM
01575	E MET 314	MECHANICS LABORATORY	(5)	1	10:30-1:00	M	SIM 160	C. NAM
43194	E MET 314	MECHANICS LABORATORY	(5)	1	3:00-5:30	TH	SIM 160	C. NAM
60122	E MET 341	MFG ANALYSIS	(5)	3	12:00-1:15	TTH	SIM 255	R. BIEKERT
76095	E MET 344	CASTING & FORMING PROC	(5)	3	3:00-3:50	MW	SIM 255	R. BIEKERT
					12:00-2:30	W	SIM 196	
10840	E MET 345	ADV MFG PROCESS	(5)	3	1:30-2:20	TTH	SIM 262	J. GINTZ
					3:00-5:30	T	SIM 174	

SCHED LINE	COURSE PFX NO.	COURSE TITLE	FOOTNOTE FLAGS	SEM HRS	MEETING TIME	DAYS	BLDG & ROOM	INSTRUCTOR
87821	E MET 345	ADV MFG PROCESS	(5)	3	1:30-2:20	TTH	SIM 262	J. GINTZ
					3:00-5:30	TH	SIM 174	
92911	E MET 401	QUALITY ASSURANCE	(5)	3	6:00PM 7:15	TTH	SIM 262	S. RILEY
51987	E MET 409	APPLIED ENGINEERING ECONOMICS	(1)	3	12:00-1:15	TTH	SIM 157	A. POST
90687	E MET 415	MANUFACTURING SIMULATION	(1,5)	3	1:30-4:20	F	SIM 157	STAFF
58740	E MET 418	COMPOSITES MAT MFG	(5)	3	4:30-5:45	TTH	SIM 262	D. RUFFNER
85607	E MET 432	APPLD THERMODYN & HEAT TRANS	(5)	3	3:00-4:15	MW	SIM 262	B. ROGERS
50409	E MET 434	APPLD FLUID MECH	(5)	3	1:30-2:45	MW	SIM 157	R. MEITZ
88898	E MET 438	MACHINE DESIGN II	(5)	3	9:00-10:15	MW	SIM 161	R. MEITZ
47857	E MET 444	PROD TOOLING	(5)	3	4:30-6:20	W	SIM 161	R. BIEKERT
83699	E MET 451	INTRO TO AUTOMATION	(5)	3	12:00-1:15	MW	SIM 155	J. GINTZ
08146	E MET 455	AUTOMATION SYS INTEG	(5)	3	4:30-7:15	M	SIM 190	J. GINTZ
60831	E MET 461	MECH CAPSTONE PROJ II	(5)	3	10:30-11:45	TTH	SIM 157	A. POST
	E MET 484	INTERNSHIP	(1,14,15)	1-3	10:30-11:45	W	SIM 295B	STAFF
	E MET 494	ST:MANUFACTURING TOPICS	(1)	1-3	12:00-1:15	MW	SIM 255	STAFF
	E MET 499	INDIVIDUALIZED INSTRUCTION	(1,14,15)	1-3	9:00-10:15	M	SIM 295B	STAFF
21495	E MET 501	STATISTICAL QUALITY CONTROL APPS		3	6:00PM 7:15	TTH	SIM 262	S. RILEY
36535	E MET 504	APPLICATIONS PRODUCTION TOOLING	(5)	3	4:30-6:20	W	SIM 161	R. BIEKERT
82987	E MET 507	MANUFACTURING ENTERPRISE		3	10:30-11:45	TTH	SIM 257	STAFF
57461	E MET 509	APPLIED ENGINEERING ECONOMICS	(1)	3	12:00-1:15	TTH	SIM 157	A. POST
94751	E MET 515	MANUFACTURING SIMULATION	(1,5)	3	1:30-4:20	F	SIM 157	STAFF
12327	E MET 518	COMPOSITES MAT MFG	(5)	3	4:30-5:45	TTH	SIM 262	D. RUFFNER
	E MET 584	INTERNSHIP	(1,14,15)	1-3	12:00-1:00	M	SIM 295B	STAFF
	E MET 592	RESEARCH	(1,14,15)	1-12	10:30-11:45	TTH	SIM 295B	STAFF
	E MET 593	APPLIED PROJECT	(1,14,15)	1-3	12:00-1:00	T	SIM 295B	STAFF
	E MET 595	CONT REGISTRATION	(1)	1	4:15-5:30	T	SIM 295B	S. DANIELSON
90890	E MET 598	ST:4 & 5 AXIS MACHING		3	9:00-11:50	F	SIM 174	STAFF
77267	E MET 598	ST:CASTING AND FORM		3	3:00-3:50	MW	SIM 255	R. BIEKERT
					12:00-2:30	W	SIM 196	
	E MET 599	THESIS	(1,14,15)	1-3	12:00-1:00	T	SIM 295B	STAFF

SET-SECURITY ENGR TECH (ASU EAST CAMPUS)

E SET 560	PHYSICAL SECURITY I	3	1:00-3:30	F	SIM 295B	B. ROGERS
E SET 598	ST:RISK MANAGEMENT	3	10:30-1:00	F	SIM 295B	B. ROGERS
E SET 598	ST:CURRENT TOPICS IN SECURITY	3	8:00-10:30	F	SIM 295B	B. ROGERS

COLLEGE OF ARCHITECTURE & ENVIRONMENTAL DESIGN

SCHOOL OF PLANNING DEPT. OFFICE: ARCH135 PHONE: (480)965-7167

HUD-HOUSING URBAN DEVELOPMENT (ASU EAST CAMPUS)

88135	M HUD 201	INTRODUCTION TO HUD	(25 ITFS)	3	6:40PM 9:30	M	CNTR 145	R. LAI
-------	-----------	---------------------	-----------	---	-------------	---	----------	--------

W.P. CAREY SCHOOL OF BUSINESS

MARKETING DEPT. OFFICE: BAC400 PHONE: (480)965-3621

MKT-MARKETING (ASU EAST CAMPUS)

➤ NOTE: COURSES MAY BE LIMITED TO MAJORS ONLY DURING PRE-REG/SEE DEPT								
29131	M MKT 382	ADV/MKT COMMUNICATION	(25 ITFS)	3	3:15-4:30	TTH	CNTR 145	V. BLASKO

See ASU Department Web Pages, Academic Departments or Registrar Site for Class Sections Added After Publication of this Booklet • More Classes in East, West, and Extended Campus Sections Request Schedule Line Numbers from Departments Where Omitted **PAGE 142** Search ASU Web Pages for Class Syllabi and Notes Prior to First Class Meeting

CLASSES OFFERED AT ASU EAST

COLLEGE OF EDUCATION

SCHED LINE	COURSE PFX NO.	COURSE TITLE	FOOTNOTE FLAGS	SEM HRS	MEETING TIME	DAYS	BLDG & ROOM	INSTRUCTOR
------------	----------------	--------------	----------------	---------	--------------	------	-------------	------------

COLLEGE OF EDUCATION

COLLEGE OF EDUCATION CORE DEPT. OFFICE: EDB108 PHONE: (480)965-3306

COE-COLLEGE OF EDUCATION CORE (ASU EAST CAMPUS)

54128	M COE 505	AMERICAN ED SYSTEM	3	4:30—9:30	T	CNTR 158	W. COKER
-------	-----------	--------------------	---	-----------	---	----------	----------

HERBERGER COLLEGE OF FINE ARTS

DANCE SCHOOL OFFICE: PEBE107A PHONE: (480)965-5029

DAH-DANCE HISTORY (ASU EAST CAMPUS)

04227	M DAH 394	ST:DANCE IN THE MOVIES	3	6:40PM 9:30	T	CNTR 145	R. SHAW
-------	-----------	------------------------	---	-------------	---	----------	---------

THEATRE DEPT. OFFICE: GHALL232 PHONE: (480)965-5337

THE-THEATRE (ASU EAST CAMPUS)

70272	M THE 400	FOF:FILMMAKING:SCRIP	3	3:40—5:05	MW	CNTR 145	R. NEWCOMER
-------	-----------	----------------------	---	-----------	----	----------	-------------

COLLEGE OF LIBERAL ARTS & SCIENCES

DEAN: DR. DAVID YOUNG OFFICE: SS109 PHONE: (480)965-3391

FAMILY RESCS & HUMAN DEV DEPT. OFFICE: HEC106 PHONE: (480)965-6978

CDE-CHILD DEVELOPMENT (ASU EAST CAMPUS)

38105	M CDE 430	INFANT/TODLR DEV FAM	3	1:40—2:55	TTH	CNTR 145	D. BODMAN
-------	-----------	----------------------	---	-----------	-----	----------	-----------

COLLEGE OF NURSING

DEAN: DR. BARBARA A. DURAND OFFICE: NUR457 PHONE: (480)965-3244

NUR-NURSING (ASU EAST CAMPUS)

M NUR 341	THEORY I:HLT INTEG	(4,13,18,26)	4	9:30—11:25	MF	CLRB 120	T. SPEER
➤ NOTE: ABOVE CLASS MEETS - START: 01/03/05 - END: 04/22/05							
M NUR 351	PHARMACOLOGY IN NURSING	(4,18,26)	3	8:00—9:15	MF	CLRB 120	B. MORRIS
➤ NOTE: ABOVE CLASS MEETS - START: 01/03/05 - END: 04/22/05							
M NUR 361	PROF DEV I	(4,18,26)	2	12:00—1:55	F	CLRB 120	S. BENESH
➤ NOTE: ABOVE CLASS MEETS - START: 01/03/05 - END: 04/22/05							
M NUR 381	NSG PRACTICE I	(4,13,17,32)	7	8:00—4:00	TWTH	CLRB 102	J. ANDERSON
➤ NOTE: ABOVE CLASS MEETS - START: 01/03/05 - END: 04/22/05							
M NUR 381	NSG PRACTICE I	(4,13,17,32)	7	8:00—4:00	TWTH	CLRB 102	K. GULKA
➤ NOTE: ABOVE CLASS MEETS - START: 01/03/05 - END: 04/22/05							
M NUR 381	NSG PRACTICE I	(4,13,17,32)	7	8:00—4:00	TWTH	CLRB 102	S. BENESH
➤ NOTE: ABOVE CLASS MEETS - START: 01/03/05 - END: 04/22/05							
M NUR 381	NSG PRACTICE I	(4,13,17,32)	7	8:00—4:00	TWTH	CLRB 102	P. REEDER
➤ NOTE: ABOVE CLASS MEETS - START: 01/03/05 - END: 04/22/05							
M NUR 381	NSG PRACTICE I	(4,13,17,32)	7	8:00—4:00	TWTH	CLRB 102	D. ILCHAK
➤ NOTE: ABOVE CLASS MEETS - START: 01/03/05 - END: 04/22/05							
M NUR 442	THEORY IV:HLT/ALT	(4,13,18,26)	3	7:30—10:15	T	CLRB 120	STAFF
M NUR 443	THEORY V:LEAD/MGMT	(4,18,26)	3	1:30—4:15	T	CLRB 120	B. MORRIS
M NUR 462	PROF DEV IV	(4,18,26)	2	10:30—12:25	T	CLRB 120	STAFF
M NUR 482	NURSING PRACTICE IV	(4,13,17,26)	8	7:00—3:30	WTHF	CLRB 102	STAFF
M NUR 482	NURSING PRACTICE IV	(4,13,17,26)	8	7:00—3:30	WTHF	CLRB 102	STAFF

COLLEGE OF NURSING

SCHED LINE	COURSE PFX NO.	COURSE TITLE	FOOTNOTE FLAGS	SEM HRS	MEETING TIME	DAYS	BLDG & ROOM	INSTRUCTOR
------------	----------------	--------------	----------------	---------	--------------	------	-------------	------------

M NUR 482	NURSING PRACTICE IV	(4,13,17,26)	8	7:00—3:30	WTHF	CLRB 102	STAFF
M NUR 482	NURSING PRACTICE IV	(4,13,17,26)	8	7:00—3:30	WTHF	CLRB 102	STAFF

See ASU Department Web Pages, Academic Departments or Registrar Site for Class Sections Added After Publication of this Booklet • More Classes in East, West, and Extended Campus Sections Request Schedule Line Numbers from Departments Where Omitted

CLASSES OFFERED AT ASU EAST

NEW COLLEGE OF INTERDISCIPLINARY ARTS AND SCIENCES

NEW COLLEGE OF INTERDISCIPLINARY ARTS AND SCIENCES

SCHED LINE	COURSE PFX NO.	COURSE TITLE	FOOTNOTE FLAGS	SEM HRS	MEETING TIME	DAYS	BLDG & ROOM	INSTRUCTOR
------------	----------------	--------------	----------------	---------	--------------	------	-------------	------------

SCHED LINE	COURSE PFX NO.	COURSE TITLE	FOOTNOTE FLAGS	SEM HRS	MEETING TIME	DAYS	BLDG & ROOM	INSTRUCTOR
------------	----------------	--------------	----------------	---------	--------------	------	-------------	------------

NEW COLLEGE OF INTERDISCIPLINARY ARTS AND SCIENCES

DEAN: DR. EMILY F. CUTRER OFFICE: FABN201 PHONE: (602)543-6000

ETHNIC STUDIES DEPT. OFFICE: FABN204 PHONE: (602)543-6007

ETH-ETHNIC STUDIES

97279	W ETH 100	INTRO ETHNIC STUDIES	(GS)	3	2:00—3:15	TTH	CLCC 113	STAFF
67252	W ETH 300	PRINCIPLES OF ETHNIC STUDIES	(GS)	3	6:30PM 9:15	W	SANDS 235	STAFF
37984	W ETH 394	ST:URBAN ANTHROPOLOGY		3	9:30—2:45	F	CLCC 204	K. KOPTIUCH
➔ NOTE: ABOVE CLASS MEETS - START: 01/21/05 - END: 03/25/05								
09006	W ETH 394	ST:ASIAN/AM EXPERIEN		3	6:30PM 9:15	TH	SANDS 307	R. OHTA
	W ETH 484	INTERNSHIP		1-3	9:00—10:00	F	FAB N235	G. CUADRAZ

INTEGRAT NATURAL SCIENCES DEPT. OFFICE: CLCC217 PHONE: (602)543-6050

BCH-BIOCHEMISTRY

86029	W BCH 361	PRINCIPLES OF BIOCHEMISTRY	(5)	3	2:00—3:15	MW	CLCC 146	C. DEUTCH
31485	W BCH 394	ST:BIOCHEMISTRY LAB		1	9:30—12:15	T	CLCC 356	C. DEUTCH

BIO-BIOLOGY

05546	W BIO 100	THE LIVING WORLD	(GS,3,13)	4	8:00—9:15	TTH	LECT 110	STAFF
					9:30—12:15	T	CLCC 353	
80728	W BIO 100	THE LIVING WORLD	(GS,3,13)	4	8:00—9:15	TTH	LECT 110	STAFF
					2:00—4:45	T	CLCC 353	
29483	W BIO 100	THE LIVING WORLD	(GS,3,13)	4	8:00—9:15	TTH	LECT 110	STAFF
					9:30—12:15	TH	CLCC 353	
26102	W BIO 100	THE LIVING WORLD	(GS,3,13)	4	8:00—9:15	TTH	LECT 110	STAFF
					2:00—4:45	TH	CLCC 353	
39820	W BIO 100	THE LIVING WORLD	(GS,3,13)	4	8:00—9:15	TTH	LECT 110	STAFF
					6:30PM 9:15	M	CLCC 353	
97485	W BIO 188	GENERAL BIOLOGY II	(GS,5,13)	4	8:00—9:15	MW	CLCC 299	D. DENNIS
					2:00—4:45	M	CLCC 353	
59824	W BIO 188	GENERAL BIOLOGY II	(GS,5,13)	4	8:00—9:15	MW	CLCC 299	D. DENNIS
					9:30—12:15	W	CLCC 353	
89962	W BIO 188	GENERAL BIOLOGY II	(GS,5,13)	4	8:00—9:15	MW	CLCC 299	D. DENNIS
					2:00—4:45	W	CLCC 353	
82407	W BIO 188	GENERAL BIOLOGY II	(GS,5,13)	4	5:00PM 6:15	TTH	CLCC 299	M. KWIATKOWSKI
					8:00—10:45	F	CLCC 353	
37200	W BIO 188	GENERAL BIOLOGY II	(GS,5,13)	4	5:00PM 6:15	TTH	CLCC 299	M. KWIATKOWSKI
					6:30PM 9:15	T	CLCC 353	
34401	W BIO 188	GENERAL BIOLOGY II	(GS,5,13)	4	5:00PM 6:15	TTH	CLCC 299	M. KWIATKOWSKI
					6:30PM 9:15	TH	CLCC 353	
96549	W BIO 300	NATRL HIST OF AZ	(GS,3,5)	3	9:30—10:45	TTH	SANDS 101	STAFF
45408	W BIO 301	FIELD NATURAL HIST	(GS,5,6,13)	1	8:00—10:45	F	CLCC 356	B. SULLIVAN
92348	W BIO 301	FIELD NATURAL HIST	(GS,5,6,13)	1	8:00—10:45	S	CLCC 356	B. SULLIVAN
61763	W BIO 340	GENERAL GENETICS	(5)	4	9:30—10:45	MW	CLCC 256	P. MARSHALL
					11:00—11:50	M	SANDS 205	
43887	W BIO 340	GENERAL GENETICS	(5)	4	9:30—10:45	MW	CLCC 256	P. MARSHALL
					11:00—11:50	W	SANDS 205	
48699	W BIO 345	ORGANIC EVOLUTION	(5)	3	5:00PM 6:15	TTH	FAB B17	G. SCHUETT
96000	W BIO 360	ANIMAL PHYSIOLOGY	(5)	3	5:00PM 6:15	MW	SANDS 131	D. GONZALES
09460	W BIO 361	ANIMAL PHYSIOLOGY LAB	(5,6,13)	2	6:30PM 9:15	M	CLCC 356	D. GONZALES
					5:00PM 5:50	TH	SANDS 103	
86697	W BIO 361	ANIMAL PHYSIOLOGY LAB	(5,6,13)	2	6:30PM 9:15	W	CLCC 356	D. GONZALES
					5:00PM 5:50	TH	SANDS 103	
78155	W BIO 370	VERTEBRATE ZOOLOGY	(5,13)	4	12:30—1:45	MW	CLCC 202	G. SCHUETT
					12:30—3:15	F	CLCC 353	
07750	W BIO 443	MOLECULAR GENETICS	(5)	3	2:00—3:15	TTH	SANDS 307	C. DEUTCH
54185	W BIO 494	ST:PLANT PHYSIOLOGY		4	12:30—1:45	TTH	SANDS 223	G. HARRINGTON
					2:00—4:45	T	CLCC 356	

CHM-CHEMISTRY

07057	W CHM 115	GEN CHEM W/QUALT ANALYSIS	(GS,5,13)	5	9:30—11:45	MW	CLCC 299	P. JURUTKA
					12:30—4:00	M	CLCC 367	
17973	W CHM 115	GEN CHEM W/QUALT ANALYSIS	(GS,5,13)	5	9:30—11:45	MW	CLCC 299	P. JURUTKA
					12:30—4:00	W	CLCC 367	
12696	W CHM 115	GEN CHEM W/QUALT ANALYSIS	(GS,5,13)	5	9:30—11:45	MW	CLCC 299	P. JURUTKA
					8:00—11:30	F	CLCC 367	
21798	W CHM 332	GEN ORGNC CHM LEC II	(5)	3	8:00—9:15	TTH	CLCC 180	G. DIXON
37199	W CHM 336	GEN ORGNC CHM LAB II	(5,6,13)	1	9:30—1:00	T	CLCC 384	G. DIXON
37333	W CHM 336	GEN ORGNC CHM LAB II	(5,6,13)	1	9:30—1:00	TH	CLCC 384	G. DIXON

GLG-GEOLOGICAL SCIENCES

59194	W GLG 110	GEOLOGICAL DISASTERS & ENVRNMNT	(GS)	3	3:30—4:45	TTH	SANDS 303	STAFF
59616	W GLG 111	GEOLOGICAL DISASTERS & ENVRNMNT LAB	(GS,13)	1	8:00—10:45	F	CLCC 352	STAFF
22065	W GLG 111	GEOLOGICAL DISASTERS & ENVRNMNT LAB	(GS,13)	1	1:00—3:45	F	CLCC 352	STAFF

LSC-LIFE SCIENCES

26158	W LSC 300	MODES OF BIOLOGICAL THOUGHT	(GS,5)	3	8:00—9:15	MW	FAB B17	K. SWEAT
12746	W LSC 330	POLLUTION/PROTECTION COUNTING THE COST	(GS)	3	2:00—4:45	W	SANDS 204	J. THOMPSON
51073	W LSC 330	POLLUTION/PROTECTION COUNTING THE COST	(GS)	3	6:30PM 9:15	W	SANDS 204	J. THOMPSON
	W LSC 350	PREMEDICAL PROF SEMINAR	(1,14,16)	3	6:30PM 9:15	T	CLCC L1-74	G. CLOUD
								J. DEARING
39035	W LSC 361	HUMAN SEXUAL BIOLOGY		3	11:00—12:15	TTH	SANDS 103	M. BURLESON
97396	W LSC 429	CAPSTONE CRSE:CELL BIO & PHYSIOLOGY	(1,4)	3	3:30—4:45	TTH	SANDS 135	P. MARSHALL
41136	W LSC 439	CAPSTONE CRSE IN ECOLOGY & ORGANISMAL	(1,4)	3	3:30—4:45	TTH	SANDS 135	P. MARSHALL
	W LSC 450	PREMEDICAL EXTERNSHIP	(1,14,15)	3	6:30PM 9:15	T	CLCC 113	G. CLOUD
								J. DEARING
81852	W LSC 469	CAPSTONE CRSE:HUMAN BIO & ENVIRON	(1,4)	3	3:30—4:45	TTH	SANDS 135	P. MARSHALL
	W LSC 484	INTERNSHIP	(1,15)	1-12	8:00—9:15	F	CLCC 217	D. DENNIS
	W LSC 492	HONORS INDIVIDUAL STUDY	(1,15,19)	1-6	8:00—9:15	F	CLCC 217	D. DENNIS
	W LSC 493	HONORS THESIS	(GS,1,15,19)	1-6	8:00—9:15	F	CLCC 217	D. DENNIS
	W LSC 499	INDIVIDUALIZED INSTRUCTION	(1,15)	1-3	8:00—9:15	F	CLCC 217	D. DENNIS

PHY-PHYSICS & ASTRONOMY

95646	W PHY 112	GENERAL PHYSICS	(GS,5)	3	8:00—9:15	MW	SANDS KIVA	F. SOLIS
					1:00—1:50	M	SANDS 232	
53767	W PHY 112	GENERAL PHYSICS	(GS,5)	3	8:00—9:15	MW	SANDS KIVA	F. SOLIS
					1:00—1:50	W	SANDS 203	
77521	W PHY 114	GENERAL PHYSICS LAB	(GS,5,13)	1	2:00—4:30	M	CLCC 352	K. KRUEGER
66170	W PHY 114	GENERAL PHYSICS LAB	(GS,5,13)	1	2:00—4:30	TH	CLCC 352	K. KRUEGER
49656	W PHY 114	GENERAL PHYSICS LAB	(GS,5,13)	1	9:30—12:00	M	CLCC 352	F. SOLIS

PLB-PLANT BIOLOGY

29079	W PLB 300	COMPARATIVE PLANT DIVERSITY	(5,13)	4	8:00—9:15	TTH	CLCC 202	K. SWEAT
					9:30—12:15	TH	CLCC 356	

INTEGRATIVE STUDIES DEPT. OFFICE: FABN279 PHONE: (602)543-6003

AST-ASTRONOMY

18706	W AST 302	MODERN ASTRONOMY	(18)	3	5:00PM 6:15	TTH	LECT 110	P. SCHMIDTKE
83208	W AST 316	UNIVERSE, STARS, GALAXIES	(GS,6,18,20)	4	5:00PM 6:15	TTH	LECT 110	P. SCHMIDTKE
					6:30PM 9:15	M	CLCC 204	K. KRUEGER

➔ NOTE: ABOVE CLASS WILL ATTEND MON NIGHT LAB IN CLCC 204

See ASU Department Web Pages, Academic Departments or Registrar Site for Class Sections Added After Publication of this Booklet • More Classes in East, West, and Extended Campus Sections Request Schedule Line Numbers from Departments Where Omitted

CLASSES OFFERED AT ASU WEST

NEW COLLEGE OF INTERDISCIPLINARY ARTS AND SCIENCES

NEW COLLEGE OF INTERDISCIPLINARY ARTS AND SCIENCES

SCHED LINE	COURSE PFX NO.	COURSE TITLE	FOOTNOTE FLAGS	SEM HRS	MEETING TIME	DAYS	BLDG & ROOM	INSTRUCTOR
22632	W AST 316	UNIVERSE, STARS, GALAXIES	(GS,6,18,20)	4	5:00PM 6:15 6:30PM 9:15	TTH	LECT 110 CLCC 204	P. SCHMIDTKE
➔ NOTE: ABOVE CLASS WILL ATTEND TUE NIGHT LAB IN CLCC 204								
24300	W AST 316	UNIVERSE, STARS, GALAXIES	(GS,6,18,20)	4	5:00PM 6:15 6:30PM 9:15	TTH	LECT 110 CLCC 204	P. SCHMIDTKE K. KRUEGER
➔ NOTE: ABOVE CLASS WILL ATTEND WED NIGHT LAB IN CLCC 204								
38906	W AST 316	UNIVERSE, STARS, GALAXIES	(GS,6,18,20)	4	6:30PM 9:15 5:00PM 6:15	TH	CLCC 204 LECT 110	P. SCHMIDTKE
➔ NOTE: ABOVE CLASS WILL ATTEND THUR NIGHT LAB IN CLCC 204								

IAS-INTEGRATIVE STUDIES

➔ NOTE: FOR INTERNET CLASSES MEETING ONLINE SEE HTTP://ASUONLINE.ASU.EDU
➔ FOR MORE INFORMATION AND TO ACCESS THE CLASS.

15105	W IAS 220	PSYCH, MLTCLTRL NARRATIVES, RELIGION	(GS)	3	9:30—10:45	MW	SANDS 221	T. MCGOVERN
96053	W IAS 300	ADULT CAREER DEVELOPMENT	(GS,4,18)	3	3:30—4:45	MW	SANDS 203	M. DAWES
37719	W IAS 300	ADULT CAREER DEVELOPMENT	(GS,18)	3	6:30PM 9:15	M	SANDS 204	L. PERSAU
96349	W IAS 305	WORK AND IDENTITY	(GS,18)	3	6:30PM 9:15	W	SANDS 213	L. PERSAU
26985	W IAS 340	BIOETHICS	(GS,18)	3	5:00PM 6:15	MW	SANDS 203	SANDER-STAUDT
64581	W IAS 406	MORAL DILEMMAS	(GS,18)	3	6:30PM 9:15	TH	SANDS 201	E. YOSHIKAWA
81221	W IAS 406	MORAL DILEMMAS	(GS,18)	3	11:00—1:45	S	SANDS 201	E. YOSHIKAWA
00569	W IAS 408	FEMINIST ETHICS	(GS,18)	3	2:00—3:15	MW	SANDS 232	SANDER-STAUDT
04033	W IAS 416	BLACK HOLES AND BEYOND		3	11:00—12:15	TTH	SANDS 205	P. SCHMIDTKE
88852	W IAS 430	SCIENCE & RELIGION	(GS,18)	3	6:30PM 9:15	T	SANDS 203	L. STRYKER
62571	W IAS 430	SCIENCE & RELIGION	(GS,18)	3	6:30PM 9:15	W	SANDS 211	L. STRYKER
	W IAS 484	INTERNSHIP	(1,14,15)	1-12	9:00—10:00	F	FAB N279A	L. PERSAU
➔ NOTE: ABOVE CLASS DISREGARD MEETING TIME LISTED								
	W IAS 484	INTERNSHIP	(1,14,15)	1-12	9:00—10:00	F	FAB N279A	L. PERSAU
➔ NOTE: ABOVE CLASS DISREGARD MEETING TIME LISTED								
	W IAS 484	INTERNSHIP	(1,14,15)	1-12	9:00—10:00	F	FAB N279A	L. PERSAU
➔ NOTE: ABOVE CLASS DISREGARD MEETING TIME LISTED								
	W IAS 492	HONORS DIRECTED STUDY	(19)	1-6	9:00—10:00	F	FAB N271	COLLINS-CHOBAN
96300	W IAS 494	ST:EASTERN RELIGIONS		3	2:00—4:45	F	SANDS 201	E. YOSHIKAWA
51766	W IAS 494	ST:HTML:CREATING A WEB PAGE		1	9:30—12:20	S	CLCC 228	C. CARMEAN
➔ NOTE: ABOVE CLASS MEETS - START: 01/22/05 - END: 02/19/05								
79153	W IAS 494	ST:MASTERING CYBERSPACE	(40)	3	N/A N/A	INT	INTRT INTRT	C. CARMEAN
	W IAS 499	INDIVIDUALIZED INSTRUCTION		1-3	9:00—10:00	F	FAB N279	L. PERSAU
➔ NOTE: ABOVE CLASS DISREGARD MEETING TIME LISTED								
	W IAS 499	INDIVIDUALIZED INSTRUCTION		1-3	9:00—10:00	F	FAB N271	COLLINS-CHOBAN
➔ NOTE: ABOVE CLASS DISREGARD MEETING TIME LISTED								

MAT-MATHEMATICS

59342	W MAT 106	INTERMEDIATE ALGEBRA	(5,32)	3	9:30—10:45	MW	SANDS 206	T. RULON
42039	W MAT 106	INTERMEDIATE ALGEBRA	(5,32)	3	12:30—1:45	MW	SANDS 211	T. RULON
67795	W MAT 106	INTERMEDIATE ALGEBRA	(5,32)	3	2:00—3:15	MW	SANDS 213	STAFF
46959	W MAT 106	INTERMEDIATE ALGEBRA	(5,32)	3	11:00—12:15	TTH	SANDS 223	STAFF
41428	W MAT 114	COLLEGE MATHEMATICS	(GS,5,32)	3	8:00—9:15	MW	SANDS 204	T. RULON
19166	W MAT 114	COLLEGE MATHEMATICS	(GS)	3	8:00—9:15	TTH	SANDS 321	R. SCHUELLER
41321	W MAT 114	COLLEGE MATHEMATICS	(GS,5,32)	3	5:00PM 6:15	MW	SANDS 201	B. DRAPER
90668	W MAT 114	COLLEGE MATHEMATICS	(GS,5,32)	3	11:00—12:15	TTH	SANDS 232	B. DRAPER
04412	W MAT 114	COLLEGE MATHEMATICS	(GS,5,32)	3	6:30PM 7:45	MW	SANDS 131	B. DRAPER
16814	W MAT 117	COLLEGE ALGEBRA	(GS,5,32)	3	9:30—10:45	MW	SANDS 203	T. INMAN
00169	W MAT 117	COLLEGE ALGEBRA	(GS,5,32)	3	11:00—12:15	MW	SANDS 202	E. MORRIS
95969	W MAT 117	COLLEGE ALGEBRA	(GS,5,32)	3	9:30—10:45	TTH	SANDS 205	T. INMAN
09475	W MAT 117	COLLEGE ALGEBRA	(GS,5,32)	3	12:30—1:45	TTH	SANDS 202	T. INMAN
42706	W MAT 117	COLLEGE ALGEBRA	(GS,5,32)	3	8:00PM 9:15	MW	SANDS 131	B. DRAPER
95066	W MAT 117	COLLEGE ALGEBRA	(GS,5,32)	3	8:00—9:15	TTH	SANDS 327	STAFF
28705	W MAT 119	FINITE MATHEMATICS	(GS,5,32)	3	9:30—10:45	MW	CRNX 4	R. COYNE

SCHED LINE	COURSE PFX NO.	COURSE TITLE	FOOTNOTE FLAGS	SEM HRS	MEETING TIME	DAYS	BLDG & ROOM	INSTRUCTOR
35587	W MAT 119	FINITE MATHEMATICS	(GS,5,32)	3	2:00—3:15	MW	CRNX 4	R. COYNE
26590	W MAT 119	FINITE MATHEMATICS	(GS,5,32)	3	8:00—9:15	TTH	CRNX 4	R. COYNE
64572	W MAT 119	FINITE MATHEMATICS	(GS,5,32)	3	12:30—1:45	TTH	CRNX 4	R. COYNE
99622	W MAT 170	PRECALCULUS	(GS,5,32)	3	9:30—10:45	TTH	SANDS 223	STAFF
55270	W MAT 210	BRIEF CALCULUS	(GS,5,32)	3	9:30—10:45	MW	FAB B17	A. VAKILZADEH
31274	W MAT 210	BRIEF CALCULUS	(GS,5,32)	3	12:30—1:45	MW	CRNX 4	T. INMAN
08908	W MAT 210	BRIEF CALCULUS	(GS,5,32)	3	9:30—10:45	TTH	CLCC 254	A. VAKILZADEH
85394	W MAT 210	BRIEF CALCULUS	(GS,5,32)	3	5:00PM 6:15	TTH	CLCC 254	R. SCHUELLER
57649	W MAT 210	BRIEF CALCULUS	(GS,5,32)	3	8:00—9:15	TTH	SANDS 135	J. ROFFELD
87487	W MAT 270	CAL/ANALYTIC GEO I	(GS,5,32)	4	11:00—12:50	TTH	SANDS 230	A. VAKILZADEH
41085	W MAT 272	CAL/ANALYTIC GEO III	(GS,5,32)	4	11:00—12:50	MW	CRNX 1	A. VAKILZADEH
84261	W MAT 310	INTRO TO GEOMETRY		3	6:30PM 9:15	M	CRNX 1	V. PAMBUCCIAN
51940	W MAT 445	THEORY OF NUMBERS		3	6:30PM 9:15	T	CRNX 1	V. PAMBUCCIAN

PHI-PHILOSOPHY

14426	W PHI 101	INTRO TO PHILOSOPHY	(GS)	3	8:00—9:15	MW	SANDS 205	O. ANDERSON
00342	W PHI 101	INTRO TO PHILOSOPHY	(GS)	3	12:30—1:45	MW	SANDS 223	O. ANDERSON
20446	W PHI 101	INTRO TO PHILOSOPHY	(GS)	3	12:30—1:45	TTH	SANDS 211	R. KOAN
68615	W PHI 306	APPLIED ETHICS	(GS)	3	6:30PM 9:15	M	SANDS 211	STAFF
28029	W PHI 306	APPLIED ETHICS	(GS,18)	3	6:30PM 9:15	W	SANDS 206	L. CANNON
23331	W PHI 340	BIOETHICS	(GS,18)	3	5:00PM 6:15	MW	SANDS 203	SANDER-STAUDT
74951	W PHI 360	BUSINESS & PROFESSIONAL ETHICS	(GS)	3	8:00—9:15	TTH	SANDS 215	O. ANDERSON
19210	W PHI 360	BUSINESS & PROFESSIONAL ETHICS	(GS)	3	12:30—1:45	TTH	SANDS 215	O. ANDERSON
41513	W PHI 360	BUSINESS & PROFESSIONAL ETHICS	(GS)	3	6:30PM 9:15	T	SANDS 230	M. CARTER
81109	W PHI 360	BUSINESS & PROFESSIONAL ETHICS	(GS)	3	6:30PM 9:15	TH	SANDS 215	A. CELOZA
19793	W PHI 406	MORAL DILEMMAS	(GS,18)	3	6:30PM 9:15	TH	SANDS 201	E. YOSHIKAWA
99216	W PHI 406	MORAL DILEMMAS	(GS)	3	11:00—1:45	S	SANDS 201	E. YOSHIKAWA
35122	W PHI 408	FEMINIST ETHICS	(GS,18)	3	2:00—3:15	MW	SANDS 232	SANDER-STAUDT
03297	W PHI 494	ST:EASTERN RELIGIONS		3	2:00—4:45	F	SANDS 201	E. YOSHIKAWA

STP-STATISTICS & PROBABILITY

39262	W STP 420	INTRO APPLIED STATS	(GS,5)	3	6:30PM 9:15	TH	CLCC 238	R. BERGER
-------	-----------	---------------------	--------	---	-------------	----	----------	-----------

INTRDIS ARTS/PERFORMANCE DEPT. OFFICE: FABN290A PHONE: (602)543-6057

ARS-ART HISTORY

64031	W ARS 102	ART/WESTERN WORLD II	(GS)	3	12:30—1:45	TTH	SANDS 303	L. ESHLEMAN
04761	W ARS 394	ST:ART OF AM WEST		3	9:30—10:45	TTH	FAB B17	L. ESHLEMAN
89652	W ARS 439	ART OF THE 20TH CENTURY II	(GS)	3	12:30—3:15	T	SANDS 101	A. SABATINI

ART-ART

32253	W ART 301	PHOTOGRAPHY II	(13,32)	3	9:30—12:15 9:30—12:15	F F	CLCC 129 CLCC 141	G. JOHNSON
-------	-----------	----------------	---------	---	--------------------------	--------	----------------------	------------

IAP-INTRDIS ARTS/PERFORMANCE

04840	W IAP 194	ST:INTER ARTS 1		3	12:30—1:45	MW	SANDS 307	R. TAYLOR
50728	W IAP 301	ENERGETIC SYS OF ART: COLLABS IN ARTS		3	9:30—12:15	TH	SANDS 309	J. KENNEDY
78363	W IAP 305	AVANT-GARDE/EXPERMTL ARTS/WWII-PRESENT	(GS)	3	12:30—3:15	T	SANDS 101	A. SABATINI
70193	W IAP 321	MUSIC COMPOSITION I	(13)	3	6:30PM 9:15 6:30PM 9:15	T T	CLCC 124 CLCC 141	E. SCHULTZ
93024	W IAP 325	SOUND PERFORMANCE	(13)	3	3:30—6:15 3:30—6:15	T T	CLCC 124 CLCC 141	R. LERMAN
04752	W IAP 331	PERFORM. ACTING & INDIVIDUAL		3	2:00—4:45	T	IAPNX	C. ST CLAIR
02218	W IAP 335	VOCALIZATION & MOVEMENT		3	6:30PM 9:15	T	IAPNX	C. TAYLOR
54089	W IAP 352	SEEING & DRAWING	(13,32)	3	12:30—3:15	TTH	CLCC 241	B. COOK

See ASU Department Web Pages, Academic Departments or Registrar Site for Class Sections Added After Publication of this Booklet • More Classes in East, West, and Extended Campus Sections Request Schedule Line Numbers from Departments Where Omitted

Search ASU Web Pages for Class Syllabi and Notes Prior to First Class Meeting

CLASSES OFFERED AT ASU WEST

NEW COLLEGE OF INTERDISCIPLINARY ARTS AND SCIENCES

SCHED LINE	COURSE PFX NO.	COURSE TITLE	FOOTNOTE FLAGS	SEM HRS	MEETING TIME	DAYS	BLDG & ROOM	INSTRUCTOR
82267	W IAP 352	SEEING & DRAWING	(13,32)	3	6:30PM 9:15	TTH	CLCC 241	I. SIMMONS
57990	W IAP 354	VISUAL REPRESENTATION	(13)	3	9:30—12:15	TH	CLCC 241	L. SOTO
83531	W IAP 356	SPATIAL IMPRESSIONS	(13)	3	11:00—1:45	W	CLCC 245	B. COOK
98240	W IAP 361	DIGITAL EDITING/MEDIA LITERACY	(GS,13)	3	12:30—3:15	T	CLCC 108	P. CLARK
19963	W IAP 364	DOCUMENTARIES	(4,13)	3	2:00—4:45	W	CLCC 108	R. LERMAN
05091	W IAP 365	DIGITAL INTERACTIVITY	(13)	3	9:30—12:15	T	CLCC 108	P. CLARK
62599	W IAP 394	ST:COMEDY WRITING	(46)	3	8:00—9:15	F	CLCC 204	L. PAYTON
<p>➤ NOTE: ABOVE HYBRID CLASS MEETS FACE-TO-FACE (SEE SCHEDULED CLASSROOM) AND ON-LINE. GO TO ➤ HTTP://MYASUCOURSES.ASU.EDU TO ACCESS THE ON-LINE CLASS PORTION. ➤ NOTE: ABOVE CLASS MANDATORY MEETING JAN 21 AND APR 29.</p>								
83912	W IAP 421	COMPOSITION:PROCESS, TECHNIQUE, STYLE II	(13)	3	6:30PM 9:15	T	CLCC 141	E. SCHULTZ
23870	W IAP 422	CONTEM ORCHESTRATION PRAC	(13)	3	9:30—12:15	F	CLCC 141	E. SCHULTZ
23114	W IAP 431	PERSPECTIVES ON PERFORMANCE & ACTING		3	9:30—12:15	F	CLCC 124	
21177	W IAP 434	PRODUCTN LAB	(13)	3	6:30PM 9:15	M	IAPNX	STAFF
48739	W IAP 441	MOVEMENT FOR PERFORMANCE		3	2:00—4:45	M	IAPNX	L. SOTO
37489	W IAP 442	MOVEMENT & MUSIC		3	2:00—4:45	T	CLCC 141	C. ST CLAIR
62883	W IAP 457	URBAN NARRATIVE	(13)	3	2:00—4:45	W	CLCC 245	L. SOTO
97813	W IAP 471	LANGUAGE, CULTURE & PERFORMANCE	(GS)	3	12:30—3:15	TH	FAB B17	A. SABATINI
51041	W IAP 480	SENIOR PROJECT	(4,13,14,15)	3-6	8:00—9:15	TTH	FAB N290B	R. TAYLOR
	W IAP 494	ST:HTML:CREATING A WEB PAGE		1	9:30—12:20	S	CLCC 228	C. CARMEAN
<p>➤ NOTE: ABOVE CLASS MEETS - START: 01/22/05 - END: 02/19/05</p>								

MUS-MUSIC

18055	W MUS 340	LISTENING TO MUSIC	(GS)	3	6:30PM 9:15	W	SANDS KIVA	STAFF
-------	-----------	--------------------	------	---	-------------	---	------------	-------

THE-THEATRE

42413	W THE 100	INTRO TO THEATRE	(GS)	3	9:30—10:45	MW	CLCC 246	R. TAYLOR
16358	W THE 321	HISTORY OF THEATRE	(GS)	3	3:30—4:45	MW	SANDS 101	S. MORRELL
05159	W THE 394	ST:FILM & SOCIETY	(18)	3	6:30PM 9:15	TH	SANDS 131	L. PLINSKI
71594	W THE 494	ST:WOMEN & FILM	(18)	3	6:30PM 9:15	M	CLCC L1-74	D. GRUBER

LANGUAGE, CULTURES & HIST DEPT. OFFICE: FABN220 PHONE: (602)543-6090

AMS-AMERICAN STUDIES

90139	W AMS 311	AMERICAN SYSTEMS	(GS,5)	3	5:00PM 6:15	TTH	SANDS 202	C. BREDBENNER
85343	W AMS 316	AMER RELIGIOUS SYS		3	3:30—4:45	TTH	FAB B17	C. FORNEY
81456	W AMS 321	AMERICAN CULTURES	(GS)	3	11:00—12:15	TTH	CRNX 4	J. GILKESON JR
99935	W AMS 322	SAL:AMERICAN GOTHIC		3	6:30PM 9:15	T	CLCC 299	D. HATTENHAUER
60204	W AMS 323	SAAA:ART OF AM WEST		3	9:30—10:45	TTH	FAB B17	L. ESHLEMAN
76999	W AMS 326	POPULAR CULTURE	(18)	3	12:30—1:45	MW	SANDS 105	STAFF
96481	W AMS 326	PC:FILM & SOCIETY	(18)	3	6:30PM 9:15	TH	SANDS 131	L. PLINSKI
65284	W AMS 327	REGIONAL CULTURES		3	2:00—3:15	MW	CLCC 254	L. LEE
53468	W AMS 330	INTRO TO AMER LIVES	(GS)	3	11:00—1:45	F	CLCC 154	G. CUADRAZ
53933	W AMS 334	AMERICAN CLASS SYSTEM		3	2:00—3:15	TH	CRNX 4	J. GILKESON JR
04104	W AMS 335	AMERICAN BIOGRAPHY	(18)	3	2:00—3:15	MW	FAB B18	S. STAGE
82499	W AMS 345	REPORTING	(46)	3	3:30—4:45	TTH	CLCC 210	P. ALESHIRE

NEW COLLEGE OF INTERDISCIPLINARY ARTS AND SCIENCES

SCHED LINE	COURSE PFX NO.	COURSE TITLE	FOOTNOTE FLAGS	SEM HRS	MEETING TIME	DAYS	BLDG & ROOM	INSTRUCTOR
<p>➤ NOTE: ABOVE HYBRID CLASS MEETS FACE-TO-FACE (SEE SCHEDULED CLASSROOM) AND ON-LINE. GO TO ➤ HTTP://MYASUCOURSES.ASU.EDU TO ACCESS THE ON-LINE CLASS PORTION. ➤ NOTE: MANDATORY CLASS MEETING JAN 18,20,25.</p>								
32830	W AMS 394	ST:AVANTE GARDE		3	12:30—3:15	T	SANDS 101	A. SABATINI
68545	W AMS 394	ST:CREATING A PROFESSI PORTOFOLIO	ONAL	1	5:00PM 6:00	T	CLCC 204	G. MARTINEZ
20079	W AMS 394	ST:FICTION WRITING		1	5:00PM 6:00	T	CLCC 210	A. AYERS
92815	W AMS 394	ST:TRAVEL WRITING		1	9:00—12:20	S	CLCC 204	R. EARLY
83867	W AMS 394	ST:SCRIPTWRITING	(46)	1	8:00—10:45	S	CLCC 210	L. PAYTON
<p>➤ NOTE: ABOVE HYBRID CLASS MEETS FACE-TO-FACE (SEE SCHEDULED CLASSROOM) AND ON-LINE. GO TO ➤ HTTP://MYASUCOURSES.ASU.EDU TO ACCESS THE ON-LINE CLASS PORTION. ➤ NOTE: MANDATORY CLASS MEETING JAN 22 & APR 30.</p>								
43009	W AMS 394	ST:WRITING HISTORICAL FICTION		3	6:30PM 9:15	TH	SANDS 235	P. ALESHIRE
05750	W AMS 394	ST:PUBLIC RELATIONS WRITING		3	6:30PM 9:15	W	CLCC 216	G. MARTINEZ
24789	W AMS 414	MILITARY STUDIES	(GS)	3	9:30—10:45	TTH	CLCC L1-74	T. CUTRER
04066	W AMS 417	RELIGIOUS TRADITIONS OF SOUTHWEST	(GS)	3	12:30—1:45	TTH	SANDS 203	L. LEE
20106	W AMS 422	SAL:AM NOVEL SINCE 1960	(GS,5)	3	6:30PM 9:15	M	CLCC 299	D. HATTENHAUER
	W AMS 429	IT:LATINO/A SCHL & SOCIAL INEQUAL		3	5:00PM 6:15	TTH	SANDS 223	G. CUADRAZ
40037	W AMS 494	ST:HTML:CREATING A WEB PAGE		1	9:30—12:20	S	CLCC 228	C. CARMEAN
<p>➤ NOTE: ABOVE CLASS MEETS - START: 01/22/05 - END: 02/19/05</p>								

ENG-ENGLISH

15445	W ENG 101	FIRST-YEAR COMP		3	2:00—3:15	MW	CLCC 210	M. WOAL
85788	W ENG 101	FIRST-YEAR COMP		3	3:30—4:45	MW	CLCC 210	STAFF
93033	W ENG 101	FIRST-YEAR COMP		3	8:00—9:15	TTH	CLCC 210	S. CISLER
29907	W ENG 101	FIRST-YEAR COMP		3	11:00—12:15	TTH	CLCC 204	S. CISLER
37258	W ENG 101	FIRST-YEAR COMP		3	12:30—1:45	TTH	CLCC 204	T. RAISER
52595	W ENG 101	FIRST-YEAR COMP		3	11:00—12:15	MW	SANDS 225	A. SABATINI
49692	W ENG 102	FIRST-YEAR COMP		3	8:00—9:15	MW	CLCC 204	R. SARGENT
07204	W ENG 102	FIRST-YEAR COMP		3	9:30—10:45	MW	CLCC 228	P. FRIEDRICH
59505	W ENG 102	FIRST-YEAR COMP		3	11:00—12:15	MW	CLCC 204	P. FRIEDRICH
97137	W ENG 102	FIRST-YEAR COMP		3	12:30—1:45	MW	CLCC 228	M. STANCLIFF
15919	W ENG 102	FIRST-YEAR COMP		3	2:00—3:15	MW	CLCC 204	M. STANCLIFF
53057	W ENG 102	FIRST-YEAR COMP		3	3:30—4:45	TTH	CLCC 238	A. AYERS
04841	W ENG 102	FIRST-YEAR COMP		3	8:00—9:15	TTH	CLCC 228	J. LENBURG
02759	W ENG 102	FIRST-YEAR COMP		3	9:30—10:45	TTH	CLCC 204	T. RAISER
97381	W ENG 102	FIRST-YEAR COMP		3	11:00—12:15	TTH	CLCC 210	STAFF
22312	W ENG 102	FIRST-YEAR COMP		3	12:30—1:45	TTH	CLCC 210	STAFF
00747	W ENG 194	ST:LEARNING COMMUNITY		1	2:00—3:00	W	SANDS 203	A. SABATINI
71404	W ENG 221	SURVEY ENGLISH LIT	(GS,5)	3	6:30PM 9:15	T	SANDS 103	I. MOULTON
92273	W ENG 222	SURVEY ENGLISH LIT	(GS,5)	3	12:30—1:45	MW	SANDS 101	P. BIXBY
38939	W ENG 241	AMERICAN LITERATURE	(GS,5)	3	3:30—4:45	MW	SANDS 103	N. BAUSCH
26485	W ENG 242	AMERICAN LITERATURE	(GS,5)	3	5:00PM 6:15	TTH	SANDS 131	D. HATTENHAUER
52596	W ENG 311	PERSUASIVE WRITING	(GS,5)	3	8:00—9:15	MW	CLCC 210	J. PAISLEY
80554	W ENG 311	PERSUASIVE WRITING	(GS,5)	3	12:30—1:45	MW	CLCC 210	P. ALESHIRE
46771	W ENG 311	PERSUASIVE WRITING	(GS,5)	3	5:00PM 6:15	MW	CLCC 210	K. SAVAGE
54351	W ENG 315	WRITING FOR THE PROFESSIONS	(GS,5)	3	3:30—4:45	MW	CLCC 204	S. CISLER
45084	W ENG 315	WRITING FOR THE PROFESSIONS	(GS,5,46)	3	8:00—10:45	W	CLCC 228	T. RAISER
<p>➤ NOTE: ABOVE HYBRID CLASS MEETS FACE-TO-FACE (SEE SCHEDULED CLASSROOM) AND ON-LINE. GO TO ➤ HTTP://MYASUCOURSES.ASU.EDU TO ACCESS THE ON-LINE CLASS PORTION. ➤ NOTE: MANDATORY CLASS MEETING JAN 19,26; FEB 2</p>								
41728	W ENG 315	WRITING FOR THE PROFESSIONS	(GS)	3	6:30PM 9:15	TH	SANDS 231	STAFF
67552	W ENG 323	RHETORIC & GRAMMAR	(GS,5)	3	12:30—1:45	MW	CLCC 170	E. HIGH-AMEYAW
38285	W ENG 323	RHETORIC & GRAMMAR	(GS)	3	6:30PM 9:15	W	CLCC 228	M. FAZIO
30536	W ENG 386	AMERICAN GOTHIC	(GS,5)	3	6:30PM 9:15	T	CLCC 299	D. HATTENHAUER

See ASU Department Web Pages, Academic Departments or Registrar Site for Class Sections Added After Publication of this Booklet • More Classes in East, West, and Extended Campus Sections Request Schedule Line Numbers from Departments Where Omitted

CLASSES OFFERED AT ASU WEST

NEW COLLEGE OF INTERDISCIPLINARY ARTS AND SCIENCES

SCHED LINE	COURSE PFX NO.	COURSE TITLE	FOOTNOTE FLAGS	SEM HRS	MEETING TIME	DAYS	BLDG & ROOM	INSTRUCTOR
00686	W ENG 394	ST:POETRY	(5)	3	6:30PM 9:15	T	SANDS 233	S. NEVIN
18014	W ENG 394	ST:WRITING ABOUT AM CULTURE		3	2:00-3:15	TTH	CLCC 228	T. RAISER
82664	W ENG 394	ST:WRITING MYSTERIES & SHORT STORIES		3	6:30PM 9:15	M	CLCC 210	R. EARLY
86301	W ENG 394	ST:CREATING A PROFESSI PORTOFOLIO	ONAL	1	5:00PM 6:00	T	CLCC 204	G. MARTINEZ
78979	W ENG 394	ST:FICTION WRITING		1	5:00PM 6:00	T	CLCC 210	A. AYERS
85218	W ENG 394	ST:TRAVEL WRITING		1	9:00-12:20	S	CLCC 204	R. EARLY
24550	W ENG 394	ST:SCRIPTWRITING	(46)	1	8:00-10:45	S	CLCC 210	L. PAYTON
					N/A N/A	INT	INTWT	
NOTE: ABOVE HYBRID CLASS MEETS FACE-TO-FACE (SEE SCHEDULED CLASSROOM) AND ON-LINE. GO TO HTTP://MYASUCOURSES.ASU.EDU TO ACCESS THE ON-LINE CLASS PORTION. NOTE: MANDATORY CLASS MEETING JAN 22 & APR 30.								
28643	W ENG 394	ST:WRITING HISTORICAL FICTION		3	6:30PM 9:15	TH	SANDS 235	P. ALESHIRE
58844	W ENG 394	ST:PUBLIC RELATIONS WRITING	(5)	3	6:30PM 9:15	W	CLCC 216	G. MARTINEZ
82692	W ENG 394	ST:REPORTING	(46)	1	3:30-4:45	TTH	CLCC 210	P. ALESHIRE
					N/A N/A	INT	INTWT	
NOTE: ABOVE HYBRID CLASS MEETS FACE-TO-FACE (SEE SCHEDULED CLASSROOM) AND ON-LINE. GO TO HTTP://MYASUCOURSES.ASU.EDU TO ACCESS THE ON-LINE CLASS PORTION. NOTE: ABOVE CLASS MANDATORY MEETING JAN 18, 20, 25.								
65217	W ENG 394	ST:COMEDY WRITING	(46)	3	8:00-10:45	F	CLCC 204	L. PAYTON
					N/A N/A	INT	INTWT	
NOTE: ABOVE HYBRID CLASS MEETS FACE-TO-FACE (SEE SCHEDULED CLASSROOM) AND ON-LINE. GO TO HTTP://MYASUCOURSES.ASU.EDU TO ACCESS THE ON-LINE CLASS PORTION. NOTE: ABOVE CLASS MANDATORY MEETING JAN 21 AND APR 29.								
46065	W ENG 400	HISTORY LITERARY CRITSM	(GS)	3	9:30-10:45	TTH	SANDS 221	E. WERTHEIMER
96370	W ENG 410	FOLKLORE IN EVRYDY LIFE	(GS,5)	3	6:30PM 9:15	M	CLCC 206	A. ANOKYE
80071	W ENG 432	AMERICAN RENAISSANCE	(GS,5)	3	2:00-3:15	TTH	SANDS 215	E. WERTHEIMER
70056	W ENG 434	INTRNTNL POSTMODERN LITERATURE	(GS,5)	3	6:30PM 9:15	W	SANDS 230	P. BIXBY
32426	W ENG 446	AMERICAN NOVEL SINCE 1960	(GS,46)	3	6:30PM 9:15	M	CLCC 299	D. HATTENHAUER
NOTE: ABOVE HYBRID CLASS MEETS FACE-TO-FACE (SEE SCHEDULED CLASSROOM) AND ON-LINE. GO TO HTTP://MYASUCOURSES.ASU.EDU TO ACCESS THE ON-LINE CLASS PORTION.								
40477	W ENG 455	CONTEMPORARY WOMEN WRITERS	(GS,5,46)	3	3:30-4:45	T	CLCC 204	D. BROADDUS
					N/A N/A	INT	INTWT	
NOTE: ABOVE HYBRID CLASS MEETS FACE-TO-FACE (SEE SCHEDULED CLASSROOM) AND ON-LINE. GO TO HTTP://MYASUCOURSES.ASU.EDU TO ACCESS THE ON-LINE CLASS PORTION. NOTE: ABOVE CLASS MANDATORY MEETINGS ON TUESDAYS.								
	W ENG 463	AFRO-AMERICAN LITERATURE	(GS,5,6)	3	12:30-1:45	MW	SANDS 215	A. ANOKYE
NOTE: ABOVE CLASS STUDENTS NEED ALSO TO ENROLL FOR CONCURRENT SECTION W HIS 394, AFRICAN AM EXPERIENCE SINCE 1900. SEE DEPT FOR LINE NUMBER								
05151	W ENG 473	SHAKESPEARE		3	6:30PM 9:15	M	SANDS 201	I. MOULTON
56644	W ENG 494	ST:HTML:CREATING A WEB PAGE		1	9:30-12:20	S	CLCC 228	C. CARMAN
NOTE: ABOVE CLASS MEETS - START: 01/22/05 - END: 02/19/05								
33968	W ENG 494	ST:LANG,CULTURE, PERFORMANCE		3	12:30-3:15	TH	FAB B17	A. SABATINI

HIS-HISTORY

84365	W HIS 102	WESTERN CIVILIZATION	(GS)	3	9:30-10:45	TTH	SANDS 135	U. CHAMBERLIN
62019	W HIS 103	THE UNITED STATES	(GS)	3	9:30-10:45	TTH	CLCC 246	L. BELL
64554	W HIS 104	THE UNITED STATES	(GS)	3	8:00-9:15	MW	CLCC 246	J. DORSEY
	W HIS 300	HISTORICAL METHODS	(GS,5)	3	11:00-1:45	F	SANDS 303	FINK DEBACKER
	W HIS 300	HISTORICAL METHODS	(GS,5)	3	8:00-10:45	F	SANDS 327	E. PAGAN
04874	W HIS 304	AMER CULTRL HISTORY	(GS)	3	11:00-12:15	TTH	CRNX 4	J. GILKESON JR
81054	W HIS 306	HISTORY OF AMERICAN SYSTEMS SINCE 1865	(GS,5)	3	5:00PM 6:15	TTH	SANDS 202	C. BREDBENNER

NEW COLLEGE OF INTERDISCIPLINARY ARTS AND SCIENCES

SCHED LINE	COURSE PFX NO.	COURSE TITLE	FOOTNOTE FLAGS	SEM HRS	MEETING TIME	DAYS	BLDG & ROOM	INSTRUCTOR
77185	W HIS 356	WORLD HISTORY SINCE 1500	(GS)	3	5:00PM 6:15	MW	CLCC 146	L. SHELTON
	W HIS 394	ST:AFRICAN/AMER EXP SINCE 1900	(6)	3	11:00-12:15	MW	SANDS 135	I. UKPANAH
NOTE: ABOVE CLASS STUDENTS ALSO NEED TO ENROLL FOR CONCURRENT SECTION W ENG 463, AFRICAN AMERICAN LITERATURE. SEE DEPT FOR LINE NUMBER								
	W HIS 394	ST:RENAISSANCE		3	12:30-1:45	MW	CLCC L1-74	FINK DEBACKER
	W HIS 394	ST:JAPAN		3	11:00-1:45	F	CLCC L1-74	M. MAHER
	W HIS 394	ST:ART OF AM WEST		3	9:30-10:45	TTH	FAB B17	L. ESHLEMAN
54278	W HIS 394	ST:WRITING HISTORICAL FICTION		3	6:30PM 9:15	TH	SANDS 235	P. ALESHIRE
	W HIS 394	ST:REL IN AM LIFE		3	12:30-1:45	TTH	CLCC 202	B. DANIELSON
	W HIS 394	ST:RELIGION IN AMER		3	3:30-4:45	TTH	FAB B17	C. FORNEY
	W HIS 406	CIVIL WAR/RECONSTRUCT	(GS)	3	9:30-10:45	TTH	CLCC L1-74	T. CUTNER
	W HIS 419	TAPH:AMER REVELUTION		3	12:30-1:45	MW	SANDS 206	J. DORSEY
41760	W HIS 423	MEXICO	(GS)	3	6:30PM 9:15	T	SANDS 202	G. CRUZ
13312	W HIS 439	TARCGE:AMER CLASS SYSTEM		3	2:00-3:15	TTH	CRNX 4	J. GILKESON JR
	W HIS 450	TCH:AFRICAN DIASPORA	(6)	3	2:00-3:15	MW	SANDS 202	I. UKPANAH
83971	W HIS 454	HISTORY OF GENOCIDE	(GS)	3	3:30-4:45	MW	SANDS 202	S. TOTH
39118	W HIS 469	MODERN GERMANY	(GS)	3	6:30PM 9:15	TH	SANDS 103	R. KIERMAYR
96542	W HIS 494	ST:LATIN AMER HISTRY		3	11:00-12:15	TTH	SANDS 204	L. BELL
	W HIS 498	PRO-SEMINAR	(GS)	3	6:30PM 9:15	M	CRNX 3	T. CUTNER

REL-RELIGIOUS STUDIES

04553	W REL 100	RELGNS OF THE WORLD	(GS)	3	9:30-10:45	MW	CRNX 3	R. CULLIGAN
29691	W REL 305	RITUAL/SYMBOL/MYTH	(5)	3	8:00-9:15	MW	CLCC 158	R. CULLIGAN
24048	W REL 305	RITUAL/SYMBOL/MYTH	(5)	3	11:00-12:15	TTH	CLCC L1-99	C. FORNEY
92602	W REL 321	RELIGION IN AMERICA	(GS,5)	3	3:30-4:45	TTH	FAB B17	C. FORNEY
38238	W REL 420	RELIGION IN AMER LIFE/THOUGHT	(5)	3	12:30-1:45	TTH	SANDS 203	L. LEE
06626	W REL 494	ST:EASTERN RELIGIONS		3	2:00-4:45	F	SANDS 201	E. YOSHIKAWA
33195	W REL 494	ST:SCIENCE/RELIGION		3	6:30PM 9:15	T	SANDS 203	L. STRYKER
38054	W REL 494	ST:SCIENCE/RELIGION		3	6:30PM 9:15	W	SANDS 211	L. STRYKER

SPA-SPANISH

00029	W SPA 101	ELEMENTARY SPANISH		4	3:30-5:30	TTH	SANDS 213	STAFF
48275	W SPA 102	ELEMENTARY SPANISH	(5)	4	3:30-5:30	MW	SANDS 221	STAFF
08922	W SPA 202	INTERMED SPANISH	(5)	4	12:30-3:30	TTH	SANDS 327	STAFF
51859	W SPA 202	INTERMED SPANISH	(5)	4	3:30-5:30	TTH	CLCC 202	STAFF
33760	W SPA 314	SPANISH CONV/COMP	(GS,5)	3	6:30PM 9:15	TH	CLCC 206	J. CHAVEZ
96575	W SPA 413	ADV SPANISH GRAMMAR	(5)	3	6:30PM 9:15	T	CLCC 254	J. CHAVEZ
63895	W SPA 426	SPANISH LITERATURE	(GS,5)	3	6:30PM 9:15	M	SANDS 321	L. CARDENAS
23656	W SPA 428	SPANISH-AMERICAN LIT	(5)	3	6:30PM 9:15	T	SANDS 235	L. CARDENAS
73669	W SPA 464	MEXICAN AMERICAN LIT	(GS,5)	3	6:30PM 9:15	W	CLCC 180	L. CARDENAS

WAC-WRITING ACROSS CURRICULUM

55641	W WAC 101	INTRO TO ACAD WRITING		3	12:30-1:45	MW	CLCC 204	S. CISLER
59533	W WAC 101	INTRO TO ACAD WRITING		3	2:00-3:15	TTH	CLCC 210	K. FURLONG

M.A. IN INTERDIS STUDIES DEPT. OFFICE: FABN201F PHONE: (602)543-6241

MAS-M.A. IN INTERDIS STUDIES

65536	W MAS 500	PRSPCTVS IN INTERDISCIPLINARY ST		3	6:30PM 9:15	M	SANDS 225	J. KENNEDY
93409	W MAS 505	20TH CENT THOUGHT: CHANGE/MIND/CULTURE		3	6:30PM 9:15	T	CLCC 102	D. BROADDUS
51082	W MAS 511	TECHNOLOGY/ENVRNMNT/ HUMANITY		3	6:30PM 9:15	W	FAB S200L1	COLLINS-CHOBAN
70344	W MAS 513	SOC OF EVERYDAY LIFE		3	6:30PM 9:15	T	CLCC L1-99	S. VAUGHAN
64232	W MAS 590	RC:REFUGEE IMPACT ON ENVIRONMENT		1-3	9:00-10:00	F	FAB N271	STAFF

See ASU Department Web Pages, Academic Departments or Registrar Site for Class Sections Added After Publication of this Booklet • More Classes in East, West, and Extended Campus Sections Request Schedule Line Numbers from Departments Where Omitted

Search ASU Web Pages for Class Syllabi and Notes Prior to First Class Meeting

CLASSES OFFERED AT ASU WEST

NEW COLLEGE OF INTERDISCIPLINARY ARTS AND SCIENCES

SCHED LINE	COURSE PFX NO.	COURSE TITLE	FOOTNOTE FLAGS	SEM HRS	MEETING TIME	DAYS	BLDG & ROOM	INSTRUCTOR
25812	W MAS 598	ST:GODDESS,RELIGION, ENVIRONMENT	(18)	3	6:30PM 9:15	T	CLCC 199	A. MENGESHA
42598	W MAS 598	ST:LATINO/A SCHOOL & SOCIAL INEQUAL		3	5:00PM 6:15	TTH	SANDS 223	G. CUADRAZ
95686	W MAS 598	ST:MUSIC COMP II		3	6:30PM 9:15	T	CLCC 124	E. SCHULTZ
61133	W MAS 598	ST:THEORY/METHOD		3	6:30PM 9:15	W	CLCC 141	
77344	W MAS 598	ST:SACRED EXPERIENCE		3	6:30PM 9:15	W	CLCC 104	C. ELENES
21345	W MAS 598	ST:PERSPECTIVES ON PERFORM & ACTING		3	6:30PM 9:15	TH	FAB B10	L. STRYKER
22091	W MAS 598	ST:PRODUCTION LAB		3	11:00—1:45	M	IAPNX	C. ST CLAIR L. SOTO STAFF
01110	W MAS 598	ST:LANG,CULTURE AND PERFORMANCE		3	12:30—3:15	TH	FAB B17	A. SABATINI
02281	W MAS 598	ST:MOVEMENT FOR PERFORMANCE		3	2:00—4:45	M	IAPNX	C. ST CLAIR L. SOTO
62005	W MAS 598	ST:URBAN NARATIVE		3	2:00—4:45	W	CLCC 245	L. SOTO
29789	W MAS 598	ST:CONTEMP ORCHEST PRACTICES		3	9:30—12:15	F	CLCC 124	E. SCHULTZ

SOCIAL & BEHAVIORAL SCI DEPT. OFFICE: FABN250 PHONE: (602)543-6058

ASB-ANTHRO. (SOC. & BEH.)

11043	W ASB 102	INTRO CUL/SOC ANTHRO	(GS)	3	12:30—1:45	MW	SANDS 204	I. NAIM
62221	W ASB 211	WOMEN IN OTHER CULTURES	(GS)	3	11:00—12:15	TTH	SANDS 203	J. AAMES
69034	W ASB 311	PRINCIPLES OF SOCIAL ANTHROPOLOGY	(GS)	3	6:30PM 9:15	W	SANDS 232	STAFF
51772	W ASB 340	MIGRATION/CULTURE	(GS,18)	3	6:30PM 9:15	W	CLCC 154	K. KOPTIUCH
* NOTE: ABOVE CLASS CROSSLISTED WITH W SBS 450, W SOC 331. RESEARCH FIELD TRIP TO NOGALES, MEX REQUIRED FEB 23 7A-9P. APPROX FEE FOR TRIP \$100.00								
98195	W ASB 346	MARRIAGE AND FAMILY DIVERSITY	(GS,18)	3	12:30—1:45	TTH	FAB B18	J. AAMES
11297	W ASB 353	DEATH & DYING/CROSS CULTURAL PRSPCTVE	(GS,18)	3	11:00—12:15	MW	SANDS 221	I. NAIM
41148	W ASB 353	DEATH & DYING/CROSS CULTURAL PRSPCTVE	(GS,18)	3	6:30PM 9:15	W	FAB B17	J. AAMES
60371	W ASB 442	URBAN ANTHROPOLOGY	(GS,18)	3	9:30—2:45	F	CLCC 204	K. KOPTIUCH
* NOTE: ABOVE CLASS MEETS - START: 01/21/05 - END: 03/25/05								
W ASB 484	W ASB 499	INTERNSHIP INDIVIDUALIZED INSTRUCTION	(1,14,15,18)	1-6	2:00—3:15	T	FAB N263	K. KOPTIUCH
			(1,14,15)	1-3	10:00—11:00	F	FAB N240	STAFF

FAS-FAMILY STUDIES

10552	W FAS 330	PERSONAL GROWTH IN HUMAN RELATIONSHIPS	(GS,5,18)	3	12:30—1:45	MW	CLCC 146	R. OHTA
50415	W FAS 331	MARRIAGE/FAMILY RELATIONSHIPS		3	12:30—1:45	TTH	FAB B18	J. AAMES
48107	W FAS 494	ST:LEISURE & AGING	(17,46)	3	12:30—1:45	W	SANDS 103	R. GITELSON
* NOTE: ABOVE HYBRID CLASS MEETS FACE-TO-FACE (SEE SCHEDULED CLASSROOM) AND ON-LINE. GO TO HTTP://MYASUCOURSES.ASU.EDU TO ACCESS THE ON-LINE CLASS PORTION.								
75974	W FAS 494	ST:HS/AT RISK YOUTH		3	6:30PM 9:15	T	SANDS 135	STAFF
60471	W FAS 494	ST:GRANT WRITING FOR HS PROF		3	6:30PM 9:15	TH	CLCC 154	M. BOESS
74857	W FAS 494	ST:WOMEN,CULTURES & SOCIETIES	(18)	3	6:30PM 9:15	W	CLCC 254	A. MENGESHA

GCU-CULTURAL GEOGRAPHY

85925	W GCU 361	URBAN GEOGRAPHY	(GS,18)	3	9:30—2:45	F	CLCC 204	K. KOPTIUCH
* NOTE: ABOVE CLASS MEETS - START: 01/21/05 - END: 03/25/05								
00038	W GCU 373	INTRO TO GEOGRAPHIC INFO SCIENCE	(GS)	4	8:00—11:35	F	CLCC 238	S. GLAVAC

NEW COLLEGE OF INTERDISCIPLINARY ARTS AND SCIENCES

SCHED LINE	COURSE PFX NO.	COURSE TITLE	FOOTNOTE FLAGS	SEM HRS	MEETING TIME	DAYS	BLDG & ROOM	INSTRUCTOR
	W GCU 499	INDIVIDUALIZED INSTRUCTION	(1,14,15)	1-3	10:00—11:00	W	CLCC 388	S. GLAVAC

PGS-PSYCHOLOGY (SOC. & BEH.)

73896	W PGS 101	INTRO TO PSYCHOLOGY	(GS)	3	12:30—1:45	TTH	CLCC 180	K. SORENSEN
52333	W PGS 101	INTRO TO PSYCHOLOGY	(GS)	3	8:00—9:15	MW	LECT 110	J. ANASTASI
46544	W PGS 304	EFFECTIVE THINKING	(GS,5,18)	3	6:30PM 9:15	W	SANDS 103	R. OHTA
29510	W PGS 306	ENVIRONMENTAL PSYCH	(GS,5,18)	3	9:30—10:45	MW	SANDS 205	W. WOSINSKA
31920	W PGS 315	PERSON THEORY/RESEARCH	(GS,5,18)	3	3:30—4:15	TTH	SANDS 206	K. DONAGHY
* NOTE: ABOVE CLASS INSTRUCTION BEGINS ON BLACKBOARD. CONTACT KATHLEEN.GRIMES@ASU.EDU FOR ACCESS. CLASS ROOM MEETINGS BEGIN FEB 3								
50544	W PGS 350	SOCIAL PSYCHOLOGY	(GS,5,18)	3	6:30PM 9:15	M	CLCC 154	K. SORENSEN
05705	W PGS 350	SOCIAL PSYCHOLOGY	(GS,5,18)	3	11:00—12:15	TTH	SANDS 101	K. SORENSEN
36970	W PGS 370	INTERPERSONAL RELATIONSHIPS	(GS,5,18)	3	12:30—1:45	W	CLCC 146	R. OHTA
66895	W PGS 385	PSYCHOLOGY OF GENDER	(GS,23)	3	2:00—3:15	TTH	SANDS 206	K. DONAGHY
* NOTE: ABOVE CLASS CROSSLISTED WITH W WST 385. INSTRUCTION BEGINS ON BLACKBOARD. CONTACT KATHLEEN.GRIMES@ASU.EDU FOR ACCESS. CLASS ROOM MEETINGS BEGIN FEB 3								
39040	W PGS 394	ST:AISIAN AM EXP	(18)	3	6:30PM 9:15	TH	SANDS 307	R. OHTA
W PGS 399	W PGS 399	SUPERVISED RESEARCH	(1,14,15)	1-3	10:00—11:00	F	FAB B20	J. NANEZ
W PGS 399	W PGS 399	SUPERVISED RESEARCH	(1,14,15)	1-3	10:00—11:00	W	FAB B20C	MCQUISTON-SURR
W PGS 399	W PGS 399	SUPERVISED RESEARCH	(1,14,15)	1-3	9:30—11:00	F	FAB B10	J. ANASTASI
W PGS 399	W PGS 399	SUPERVISED RESEARCH	(1,14,15)	1-3	10:00—11:00	F	FAB B09	M. BURLESON
W PGS 399	W PGS 399	SUPERVISED RESEARCH	(1,14,15)	1-3	1:30—3:00	F	FAB B06A1	K. CHAMPION
W PGS 399	W PGS 399	SUPERVISED RESEARCH	(1,14,15,24)	1-3	10:00—11:00	W	FAB B09	D. COON
92647	W PGS 430	INDUSTRIAL PSYCH	(5,18)	3	6:30PM 9:15	TH	CRNX 4	V. SHERMAN
63069	W PGS 442	LIFE SPAN DEVELOPMENT	(GS,5)	3	6:30PM 9:15	W	CRNX 1	G. HICKMAN
22509	W PGS 443	ABNORMAL CHILD PSYCH	(GS,5,18)	3	8:00—10:45	F	SANDS 131	A. GARCIA
74738	W PGS 453	ORGANIZATIONAL BEHAVIOR	(GS,5,18)	3	11:00—12:15	MW	SANDS 213	W. WOSINSKA
55255	W PGS 466	ABNORMAL PSYCHOLOGY	(GS,5)	3	8:00—9:15	MW	SANDS 202	K. CHAMPION
17006	W PGS 468	PSYCHOLOGY & LAW	(5,18)	3	6:30PM 9:15	T	SANDS 101	MCQUISTON-SURR
16510	W PGS 472	CLINICAL PSYCHOLOGY	(5)	3	8:00—9:15	MW	SANDS 215	S. LANKTON
* NOTE: ABOVE CLASS INSTRUCTION BEGINS ON BLACKBOARD. CONTACT KATHLEEN.GRIMES@ASU.EDU FOR ACCESS. FIRST CLASS MEETING FEB 7								
68893	W PGS 482	SOCIAL INFLUENCE/ CONSUMER BEHAVIOR	(GS,5)	3	6:30PM 9:15	M	CLCC 199	W. WOSINSKA
W PGS 484	W PGS 484	INTERNSHIP	(1,14,15,18)	1-6	2:00—3:15	W	FAB N240	W. WOSINSKA
W PGS 484	W PGS 484	INTERNSHIP	(1,14,15,18)	1-6	12:30—1:45	W	SANDS 213	K. CHAMPION
W PGS 492	W PGS 492	HONORS INDIVIDUAL STUDY	(1,14,15,19)	1-6	9:00—10:00	F	FAB N240	STAFF
W PGS 493	W PGS 493	HONORS THESIS	(GS,1,14,15)	1-6	9:00—10:00	F	FAB N240	STAFF
96951	W PGS 494	ST:INFANT & TODDLER DEVELOPMENT	(18)	3	9:30—10:45	TTH	FAB B10	J. NANEZ
07434	W PGS 494	ST:NON PROFIT MGT HS PROF		3	5:00PM 6:15	TTH	SANDS 205	P. THOMAS

POL-POLITICAL SCIENCE

71881	W POL 110	GOVERNMENT & POLITICS	(GS)	3	11:00—12:15	TTH	SANDS 201	R. BAILEY
38777	W POL 160	GLOBAL POLITICS	(GS)	3	12:30—1:45	MW	SANDS 205	A. CABRERA
11409	W POL 310	AMER NATL GOVT: IDEAS/INSTITUTIONS	(GS)	3	11:00—12:15	MW	SANDS 204	R. BAILEY
85507	W POL 313	THE CONGRESS	(GS,18)	3	9:30—10:45	MW	SANDS 204	W. ACKROYD
16646	W POL 314	AMERICAN PRESIDENCY	(GS)	3	6:30PM 9:15	T	SANDS 231	R. BAILEY
65337	W POL 350	COMPARATIVE POLITICS	(GS,18)	3	6:30PM 9:15	M	SANDS 303	W. ACKROYD
79797	W POL 360	WORLD POLITICS THEORY	(GS,18)	3	12:30—1:45	TTH	CLCC 154	E. JORDAN
01811	W POL 417	ARIZ POLITICAL SYS		3	9:30—10:45	TTH	SANDS 303	E. JORDAN
69684	W POL 435	WOMEN/POWER/POLITICS	(GS,18)	3	11:00—12:15	TTH	SANDS 202	C. MUELLER
99394	W POL 446	DEMOCRACY	(GS)	3	2:00—3:15	MW	SANDS 206	A. CABRERA
73943	W POL 454	MEXICO:POLITICS/ECONOMY/CULTURES	(GS)	3	3:30—4:45	MW	SANDS 105	W. ACKROYD
45272	W POL 470	LAW AND POLITICAL ORDER	(GS,18)	3	5:00PM 6:15	TTH	CRNX 4	W. SIMMONS
W POL 484	W POL 484	INTERNSHIP	(1,14,15,18)	1-3	9:00—10:00	F	FAB N240	STAFF

See ASU Department Web Pages, Academic Departments or Registrar Site for Class Sections Added After Publication of this Booklet • More Classes in East, West, and Extended Campus Sections Request Schedule Line Numbers from Departments Where Omitted **PAGE 148** Search ASU Web Pages for Class Syllabi and Notes Prior to First Class Meeting

CLASSES OFFERED AT ASU WEST

NEW COLLEGE OF INTERDISCIPLINARY ARTS AND SCIENCES

COLLEGE OF TEACHER EDUCATION AND LEADERSHIP

SCHED LINE	COURSE PFX NO.	COURSE TITLE	FOOTNOTE FLAGS	SEM HRS	MEETING TIME	DAYS	BLDG & ROOM	INSTRUCTOR
68915	W WST 300	WOMEN/CONTEMPORARY SOCIETY	(GS,18)	3	12:30—1:45	MW	CLCC 154	S. STAGE
66400	W WST 320	WOMEN IN POPULAR CULTURE	(GS,18)	3	12:30—1:45	MW	SANDS 105	STAFF
28857	W WST 350	RACE, CLASS & GENDER	(GS,18)	3	2:00—3:15	MW	SANDS 223	C. ELENES
26674	W WST 350	RACE, CLASS & GENDER	(GS,18)	3	6:30PM 9:15	TH	CLCC 146	STAFF
75649	W WST 370	CHRONICLING WOMEN'S LIVES	(GS,18)	3	2:00—3:15	MW	FAB B18	S. STAGE
57365	W WST 376	FEMINIST THEORY	(GS,18)	3	3:30—4:45	MW	FAB B17	S. STAGE
27647	W WST 385	PSYCHOLOGY OF GENDER	(GS)	3	2:00—3:15	TTH	SANDS 206	K. DONAGHY
➤ CONTACT KATHLEEN.GRIMES@ASU.EDU FOR ACCESS. CLASS ROOM MEETINGS BEGIN FEB 3								
59875	W WST 394	ST-MARRIAGE/FAMILY DIVERSITY	(18)	3	12:30—1:45	TTH	FAB B18	J. AAMES
01718	W WST 431	WOMEN & FILM	(GS,18)	3	6:30PM 9:15	M	CLCC L1-74	D. GRUBER
20993	W WST 457	WOMEN, CULTURES & SOCIETIES	(GS,18)	3	6:30PM 9:15	W	CLCC 254	A. MENGESHA
05377	W WST 483	CONTEMPORARY WOMEN WRITERS	(GS,18)	3	3:30—4:45	MW	SANDS 205	STAFF
74974	W WST 487	GENDER/INTL DEVLPMNT	(GS,18)	3	6:30PM 9:15	T	CLCC 158	STAFF
49890	W WST 494	ST-GODDESS, RELIGION ENVIRONMENT	(18)	3	6:30PM 9:15	T	CLCC 199	A. MENGESHA
57771	W WST 494	ST-WOMEN POWER AND POLITICS	(18)	3	11:00—12:15	TTH	SANDS 202	C. MUELLER
05084	W WST 494	ST-FEMINIST ETHICS	(GS,18)	3	2:00—3:15	MW	SANDS 232	SANDER-STAUDT
19159	W WST 498	PS-THEORY/METHOD IN WOMEN'S STUDIES	(GS,18)	3	6:30PM 9:15	W	CLCC 104	C. ELENES
	W WST 598	ST-WOMEN,CULTURES & SOCIETIES	(18)	3	6:30PM 9:15	W	CLCC 254	A. MENGESHA

➤ NOTE: ABOVE CLASS MUST SEE DEPARTMENT FOR LINE NUMBER

SCHED LINE	COURSE PFX NO.	COURSE TITLE	FOOTNOTE FLAGS	SEM HRS	MEETING TIME	DAYS	BLDG & ROOM	INSTRUCTOR
93367	W BLE 312	ESL/DIVERSITY/ CULTURE IN ED	(GS,4,5,6)	3	6:30PM 9:15	T	SANDS 225	B. POST
89531	W BLE 312	ESL/DIVERSITY/ CULTURE IN ED	(GS,4,5,6)	3	6:30PM 9:15	T	SANDS 323	G. WOOD
33824	W BLE 321	ESL METH FOR DVRS LANG CLSSRMS	(6,26)	3	12:30—1:45	MW	SANDS 327	K. MESSNER
82263	W BLE 321	ESL METH FOR DVRS LANG CLSSRMS	(6,26)	3	2:00—3:15	MW	CLCC 234	E. BECKETT
47564	W BLE 321	ESL METH FOR DVRS LANG CLSSRMS	(6,26)	3	3:30—4:45	MW	CLCC L1-04	E. BECKETT
32999	W BLE 321	ESL METH FOR DVRS LANG CLSSRMS	(6,26)	3	8:00—9:15	TTH	CLCC L1-04	C. COULTER
18123	W BLE 321	ESL METH FOR DVRS LANG CLSSRMS	(6,26)	3	12:30—1:45	TTH	SANDS 204	K. MESSNER
62955	W BLE 321	ESL METH FOR DVRS LANG CLSSRMS	(6,26)	3	6:30PM 9:15	W	SANDS 135	D. BOLTON
50531	W BLE 321	ESL METH FOR DVRS LANG CLSSRMS	(6,26)	3	2:00—3:15	TTH	SANDS 223	K. MESSNER
70087	W BLE 322	SCND LANG LITERACY 1 IN EL SCHL	(6,26)	3	9:30—10:45	MW	SANDS 101	C. COULTER
37867	W BLE 324	SOC STUDIES FOR DVRS LANG CLSSRMS	(6,26)	3	8:00—9:15	MW	SANDS 101	STAFF
64884	W BLE 413	SCND LANG LITERACY 2 IN EL SCHL	(6,26)	3	12:30—3:15	M	CLCC L1-06	C. COULTER
50339	W BLE 414	BILINGUAL/ESL CURRICULUM/ORG	(4,5,6,26)	3	12:30—3:15	W	CLCC L1-06	STAFF
15679	W BLE 478	STUDENT TCHNG IN DVRS LANG CLSSRMS	(13,14,15,16)	12	8:00—4:00	DAILY	WFLD	M. KELLEY
88353	W BLE 479	CPSTNE SEM IN BILINGUAL/ESL ED	(4,5,6,26)	3	5:00PM 7:45	TH	SANDS 206	STAFF
19957	W BLE 522	LITERACY/BILITERACY DEVELOPMENT	(5,26)	3	6:30PM 9:15	M	SANDS 135	S. NEIL
96508	W BLE 522	LITERACY/BILITERACY DEVELOPMENT	(5,26)	3	6:30PM 9:15	M	CLCC L1-04	STAFF
40075	W BLE 541	NATURE BILINGISM/SECOND LAN		3	9:00—10:00	F	FAB S200C1	E. BECKETT
27748	W BLE 541	NATURE BILINGISM/SECOND LAN		3	4:00—7:55	T	SANDS 321	STAFF

➤ NOTE: ABOVE CLASS MEETS - START: 01/18/05 - END: 04/12/05

COE-COLLEGE OF EDUCATION CORE

01378	W COE 111	EXPLORATION OF EDUCATION	(GS)	3	2:00—3:15	TTH	SANDS 233	R. GLASS
45448	W COE 212	UNDRSTNDNG CULTURALLY DVRS CHLD	(GS,4)	3	9:30—10:45	MW	SANDS 215	L. IRWIN
70446	W COE 212	UNDRSTNDNG CULTURALLY DVRS CHLD	(GS,4)	3	6:30PM 9:15	W	SANDS 133	W. WALKER
63538	W COE 311	INSTRCTN/MGMT IN INCLUSIVE CLSSRMS	(4,5,6,26)	3	8:00—9:15	MW	SANDS 201	H. CARTER
87883	W COE 311	INSTRCTN/MGMT IN INCLUSIVE CLSSRMS	(4,5,6,26)	3	9:30—10:45	MW	SANDS 201	H. CARTER
57776	W COE 311	INSTRCTN/MGMT IN INCLUSIVE CLSSRMS	(4,5,6,26)	3	8:00—9:15	TTH	SANDS 201	H. CARTER
93296	W COE 311	INSTRCTN/MGMT IN INCLUSIVE CLSSRMS	(4,5,6,26)	3	9:30—10:45	TTH	SANDS 201	H. CARTER
37552	W COE 311	INSTRCTN/MGMT IN INCLUSIVE CLSSRMS	(4,5,6,26)	3	2:00—3:15	TTH	SANDS 235	O. AMOBI
06488	W COE 311	INSTRCTN/MGMT IN INCLUSIVE CLSSRMS	(4,5,6,26)	3	6:30PM 9:15	M	SANDS 232	G. FLEMING
02150	W COE 311	INSTRCTN/MGMT IN INCLUSIVE CLSSRMS		3	6:30PM 9:15	M	SANDS 233	STAFF
73058	W COE 313	ED TECH IN K-12 CURRICULUM		3	11:00—12:15	MW	CLCC 216	T. FOULGER
43070	W COE 313	ED TECH IN K-12 CURRICULUM		3	11:00—12:15	MW	CLCC 228	M. WILLIAMS
03757	W COE 313	ED TECH IN K-12 CURRICULUM		3	9:30—10:45	TTH	CLCC 216	T. FOULGER
64598	W COE 313	ED TECH IN K-12 CURRICULUM		3	9:30—10:45	TTH	CLCC 228	L. WILHELM

COLLEGE OF TEACHER EDUCATION AND LEADERSHIP

INTERIM DEAN: DR. JOSEPH RYAN OFFICE: FABS210A1 PHONE: (602)543-6300

ELEMENTARY EDUCATION DEPT. OFFICE: FABS218 PHONE: (602)543-6315

BLE-BILINGUAL/BICULT ED

46001	W BLE 312	ESL/DIVERSITY/ CULTURE IN ED	(GS,4,5,6)	3	2:00—3:15	MW	SANDS 327	K. MESSNER
55113	W BLE 312	ESL/DIVERSITY/ CULTURE IN ED	(GS,4,5,6)	3	3:30—4:45	MW	CLCC L1-06	K. MESSNER
82825	W BLE 312	ESL/DIVERSITY/ CULTURE IN ED	(GS,4,5,6)	3	12:30—1:45	TTH	FAB B10	Y. DE LA CRUZ
56913	W BLE 312	ESL/DIVERSITY/ CULTURE IN ED	(GS,4,5,6)	3	2:00—3:15	TTH	FAB B18	E. BECKETT
74929	W BLE 312	ESL/DIVERSITY/ CULTURE IN ED	(GS,4,5,6)	3	3:30—4:45	TTH	CLCC L1-04	Y. DE LA CRUZ

See ASU Department Web Pages, Academic Departments or Registrar Site for Class Sections Added After Publication of this Booklet • More Classes in East, West, and Extended Campus Sections Request Schedule Line Numbers from Departments Where Omitted

Search ASU Web Pages for Class Syllabi and Notes Prior to First Class Meeting

CLASSES OFFERED AT ASU WEST

COLLEGE OF TEACHER EDUCATION AND LEADERSHIP

SCHED LINE	COURSE PFX NO.	COURSE TITLE	FOOTNOTE FLAGS	SEM HRS	MEETING TIME	DAYS	BLDG & ROOM	INSTRUCTOR
82381	W EED 598	ST:PROJECT WILD AQUATIC		1	5:00PM 9:00	F	SANDS 101	S. CUNNINGHAM
➔ NOTE: ABOVE CLASS MEETS FEB 25,26 AND MAR 4								
57056	W EED 598	ST:GRANT WRITING FOR HS PROF		3	6:30PM 9:15	TH	CLCC 154	M. BOESS
30016	W EED 598	ST:COUNSELING SKILLS FOR CLSRM THCRS		3	5:30PM 9:00	W	CLCC L1-40	R. REESE

MTE-MATHEMATICS EDUCATION

38860	W MTE 180	MATH FOR EL ED TEACHERS 1	(5,26)	3	12:30—1:45	TTH	SANDS 225	S. LARSON
90498	W MTE 181	MATH FOR EL ED TEACHERS 2	(5,26)	3	2:00—3:15	TTH	SANDS 225	S. LARSON

RDG-READING

67680	W RDG 322	LANG LITERACY 1 IN EL SCHLS	(6,26)	3	9:30—10:45	MW	FAB B18	C. HANSEN
46791	W RDG 322	LANG LITERACY 1 IN EL SCHLS	(6,26)	3	8:00—9:15	TTH	SANDS 303	STAFF
64707	W RDG 322	LANG LITERACY 1 IN EL SCHLS	(6,26)	3	9:30—10:45	TTH	SANDS 307	STAFF
55880	W RDG 322	LANG LITERACY 1 IN EL SCHLS	(6,26)	3	2:00—3:15	TTH	SANDS 303	STAFF
39636	W RDG 322	LANG LITERACY 1 IN EL SCHLS	(6,26)	3	6:30PM 9:15	M	SANDS 307	STAFF
60673	W RDG 322	LANG LITERACY 1 IN EL SCHLS		3	2:00—3:15	MTH	SANDS 231	STAFF
➔ NOTE: ABOVE CLASS FOR SPECIAL ED MAJORS ONLY								
46036	W RDG 322	LANG LITERACY 1 IN EL SCHLS		3	2:00—3:15	MTH	SANDS 234	STAFF
➔ NOTE: ABOVE CLASS FOR SPECIAL ED MAJORS ONLY								
26067	W RDG 323	LITERACY PROCESSES IN CNTNT AREAS	(4,6,26)	3	12:30—3:15	T	FAB B17	D. MOORE
80708	W RDG 413	LANG LITERACY 2 IN EL SCHLS	(5,6,26)	3	12:30—3:15	T	ORGWD	STAFF
74364	W RDG 413	LANG LITERACY 2 IN EL SCHLS	(5,6,26)	3	12:30—3:15	TH	PEUND	S. KILSTROM
05341	W RDG 413	LANG LITERACY 2 IN EL SCHLS	(5,6,26)	3	6:30PM 9:15	T	CLCC L1-06	M. KITTREDGE
26473	W RDG 413	LANG LITERACY 2 IN EL SCHLS	(5,6,26)	3	12:30—3:15	M	CLCC L1-04	C. HANSEN
➔ NOTE: ABOVE CLASS FOR EARLY CHILDHOOD MAJORS ONLY								
96476	W RDG 507	CONTENT AREA READING		3	6:30PM 9:15	T	CLCC L1-08	L. BROWN
14610	W RDG 556	ASSESSMENT PROC/RDG	(5,26)	3	6:30PM 9:15	W	SANDS 233	STAFF

GRAD STUDIES/PROF DEVLPMNT DEPT. OFFICE: FABS220 PHONE: (602)543-3634

CED-COUNSELOR EDUCATION

82374	W CED 598	ST:COUNSELING SKILLS FOR CLSRM THCRS		3	5:30PM 9:00	W	CLCC L1-40	R. REESE
-------	-----------	--------------------------------------	--	---	-------------	---	------------	----------

EDA-EDUC ADMIN & SUPERVSN

15152	W EDA 548	COMM RELATIONS IN ED		3	5:00PM 10:00	W	CLCC 299	W. RUFF
➔ NOTE: ABOVE CLASS MEETS - START: 01/19/05 - END: 03/09/05								
04861	W EDA 571	SCHOOL BUSINESS MGMT		3	5:00PM 10:00	W	CLCC 299	W. RUFF
➔ NOTE: ABOVE CLASS MEETS - START: 03/23/05 - END: 05/11/05								
49531	W EDA 576	CRCL ISSUES IN ED LEADRSH	(46)	3	5:00PM 10:00	M	CLCC 244	K. GABLE
➔ NOTE: ABOVE CLASS MEETS - START: 03/21/05 - END: 05/09/05								
➔ NOTE: ABOVE HYBRID CLASS MEETS FACE-TO-FACE (SEE SCHEDULED CLASSROOM) AND ON-LINE. GO TO								
➔ HTTP://MYASUCOURSES.ASU.EDU TO ACCESS THE ON-LINE CLASS PORTION.								
77222	W EDA 590	RC:ADV'D LEADERSHIP		1-3	8:00—10:50	F	FAB S200C1	R. BUSS
77222	W EDA 598	ST:WORK W/DIVERSE STUDENT POPULATIONS		3	5:00PM 7:45	TH	SANDS 211	R. GLASS

COLLEGE OF TEACHER EDUCATION AND LEADERSHIP

SCHED LINE	COURSE PFX NO.	COURSE TITLE	FOOTNOTE FLAGS	SEM HRS	MEETING TIME	DAYS	BLDG & ROOM	INSTRUCTOR
02981	W EDA 598	ST:TECH INTEGRATION METH		3	4:40PM 7:15	TH	CLCC 244	STAFF
45221	W EDA 598	ST:ASSESSMENT FOR ADMINISTRATORS		3	5:00PM 10:00	M	CLCC 216	S. PAINTER
➔ NOTE: ABOVE CLASS MEETS - START: 03/21/05 - END: 05/09/05								
92761	W EDA 634	INSTRUCTIONAL LEADERSHIP	(46)	3	5:00PM 10:00	M	CLCC 244	S. PAINTER
➔ NOTE: ABOVE CLASS MEETS - START: 01/24/05 - END: 03/07/05								
➔ NOTE: ABOVE HYBRID CLASS MEETS FACE-TO-FACE (SEE SCHEDULED CLASSROOM) AND ON-LINE. GO TO								
➔ HTTP://MYASUCOURSES.ASU.EDU TO ACCESS THE ON-LINE CLASS PORTION.								
77225	W EDA 675	POLITICS OF EDUC		3	5:00PM 7:45	T	SANDS 234	R. GLASS

EDT-EDUC. TECHNOLOGY

92026	W EDT 321	COMPUTER LITERACY	(GS)	3	6:30PM 9:15	M	CLCC 228	STAFF
49530	W EDT 321	COMPUTER LITERACY	(GS)	3	6:30PM 9:15	T	CLCC 228	STAFF
55736	W EDT 530	TECH INTEGRATE METH		3	4:30—7:15	TH	CLCC 244	STAFF
55584	W EDT 590	RC:ADV ED TECHNOLOGY		1-3	8:00—10:50	F	FAB S200C1	R. BUSS
13280	W EDT 593	APPLIED PROJECT		3	6:30PM 9:15	W	CLCC 244	STAFF
23733	W EDT 598	ST:INTRT SKILLS FOR WORKING PROF	(40)	3	N/A N/A	INT	INTRT	W. BERCU
➔ NOTE: ABOVE CLASS MEETS ON LINE; GO TO HTTP://ASUONLINE.ASU.EDU FOR MORE								
➔ INFORMATION AND TO ACCESS THE CLASS.								

SECONDARY EDUCATION DEPT. OFFICE: FABS251-A PHONE: (602)543-6445

SED-SECONDARY EDUC.

71362	W SED 321	CRITICAL ISSUES IN SEC ED	(6,26)	3	11:00—12:15	TTH	SANDS 105	O. AMOBI
54174	W SED 322	CLASSROOM LEADERSHIP IN SEC SCHLS	(6,26)	3	12:30—3:15	TH	SANDS 103	L. BROWN
57511	W SED 397	FIELD EXPERIENCE 2	(13,14,15,16)	3	1:00—4:00	F	WFLD	S. HURWITZ
89568	W SED 464	MIDDLE-SCHOOL CURRICULUM/ORGZN TN		3	6:30PM 9:15	TH	CLCC 244	STAFF
73877	W SED 478	STDNT TCHG IN THE SECONDARY SCHL	(13,14,15,16)	12	8:00—4:00	DAILY	WFLD	N. HAAS
36409	W SED 480	SP METHOD TEACHING SOCIAL STUDIES		3	6:30PM 9:15	M	CLCC L1-06	N. HAAS
55952	W SED 481	ENGLISH TEACHING MTHD/SECONDARY SCH		3	6:30PM 9:15	W	CLCC L1-06	L. BROWN
31370	W SED 494	ST:PROJECT WILD		1	5:00PM 9:00	F	SANDS 103	S. CUNNINGHAM
➔ NOTE: ABOVE CLASS MEETS JAN 28,29 AND FEB 4								
42940	W SED 494	ST:PROJECT WILD AQUATIC		1	5:00PM 9:00	F	SANDS 101	S. CUNNINGHAM
➔ NOTE: ABOVE CLASS MEETS FEB 25,26 AND MAR 4								
30389	W SED 501	INTRO TO EFFECTIVE INSTRUCTION		3	6:30PM 9:15	M	CLCC L1-04	D. MOORE
30311	W SED 533	IMPROV INSTR SEC SCH		3	6:30PM 9:15	T	CLCC L1-04	STAFF
53257	W SED 564	MIDDLE-SCHOOL CURRICULUM ORGNZTN		3	6:30PM 9:15	TH	CLCC 244	STAFF
28471	W SED 578	STDNT TCHG IN THE SECONDARY SCHL	(13,14,15,16)	12	8:00—4:00	DAILY	WFLD	N. HAAS
89288	W SED 598	ST:PROJECT WILD		1	5:00PM 9:00	F	SANDS 103	S. CUNNINGHAM
➔ NOTE: ABOVE CLASS MEETS JAN 28,29 AND FEB 4								
03351	W SED 598	ST:PROJECT WILD AQUATIC		1	5:00PM 9:00	F	SANDS 101	S. CUNNINGHAM
➔ NOTE: ABOVE CLASS MEETS FEB 25,26 AND MAR 4								
27691	W SED 598	ST:GRANT WRITING FOR HS PROF		3	6:30PM 9:15	TH	CLCC 154	M. BOESS
57952	W SED 598	ST:COUNSELING SKILLS FOR CLSRM THCRS		3	5:30PM 9:00	W	CLCC L1-40	R. REESE

See ASU Department Web Pages, Academic Departments or Registrar Site for Class Sections Added After Publication of this Booklet • More Classes in East, West, and Extended Campus Sections Request Schedule Line Numbers from Departments Where Omitted **PAGE 152** Search ASU Web Pages for Class Syllabi and Notes Prior to First Class Meeting

CLASSES OFFERED AT ASU WEST

COLLEGE OF TEACHER EDUCATION AND LEADERSHIP

SCHOOL OF GLOBAL MANAGEMENT AND LEADERSHIP

SCHED LINE	COURSE PFX NO.	COURSE TITLE	FOOTNOTE FLAGS	SEM HRS	MEETING TIME	DAYS	BLDG & ROOM	INSTRUCTOR
------------	----------------	--------------	----------------	---------	--------------	------	-------------	------------

SPECIAL EDUCATION DEPT. OFFICE: FABS252 PHONE: (602)543-6380

SPE-SPECIAL EDUCATION

NOTE: FOR INTERNET CLASSES MEETING ONLINE SEE HTTP://ASUONLINE.ASU.EDU
 FOR MORE INFORMATION AND TO ACCESS THE CLASS.

97451	W SPE 222	ORIENT ED EXCPT CHILD	(GS)	3	9:30-10:45	MW	SANDS 211	J. WILLIAMS
02295	W SPE 222	ORIENT ED EXCPT CHILD	(GS)	3	6:30PM 9:15	M	SANDS 235	J. MCDONALD
79234	W SPE 222	ORIENT ED EXCPT CHILD	(GS)	3	9:30-10:45	TTH	SANDS 233	J. WILLIAMS
82794	W SPE 222	ORIENT ED EXCPT CHILD	(GS,40)	3	N/A N/A	INT	INTRT INTRT	K. PUCKETT
00741	W SPE 310	PRFSSNL PRACTICES IN SPE ED		3	8:00-10:45	M	SANDS 321	M. BRUNEAU
21583	W SPE 310	PRFSSNL PRACTICES IN SPE ED	(15)	3	8:00-10:45	TH	SANDS 230	STAFF
19479	W SPE 317	SPE ED CULTURALLY/LNQUIST DIVERSE CH	(4,5,6,26)	3	11:00-1:45	TH	SANDS 234	C. PORTILLO
98871	W SPE 317	SPE ED CULTURALLY/LNQUIST DIVERSE CH	(4,5,6,24)	3	11:00-1:45	M	SANDS 131	C. PORTILLO
37931	W SPE 318	FMLY-SCHL	(5,6)	3	11:00-1:45	M	SANDS 235	D. RENNE
76139	W SPE 320	COLLAB:APPRCH SPE NE ASSESSMENT & EVALUATION SPE ED	(GS,4,5,6)	3	8:00-10:45	TH	SANDS 235	I. MALIAN
33387	W SPE 320	EVALUATION SPE ED & EVALUATION SPE ED	(GS,4,5,6)	3	11:00-1:45	TH	SANDS 235	STAFF
68970	W SPE 322	BEHAVIOR MGMT & CONSULTATION	(4,5,6,26)	3	11:00-1:45	M	SANDS 303	J. WILLIAMS
37891	W SPE 322	BEHAVIOR MGMT & CONSULTATION	(4,5,6,26)	3	8:00-10:45	M	SANDS 303	STAFF
40887	W SPE 397	FIELD EXPERIENCE 2	(13,14,15,16)	3	12:00-4:00	F	WFLD	S. HURWITZ
09745	W SPE 423	TECH/INSTR METH IN LANG/RDGM/MATH DISABL		3	11:00-1:45	TH	CLCC 238	STAFF
52272	W SPE 424	METH CROSS-CATEGORICAL SPE ED		3	8:00-10:45	TH	CLCC L1-99	K. PUCKETT
20305	W SPE 431	COLLAB TEACH METH FOR GEN ED CLSSRM		3	8:00-10:45	M	SANDS 235	D. RENNE
26402	W SPE 440	PROFESSIONAL SEMINAR SPE ED		3	5:30PM 8:15	TH	TBS C	J. MCDONALD
34675	W SPE 478	STUDENT TEACHING IN SPECIAL EDUCATION	(13,14,15,16)	12	8:00-4:00	DAILY	WFLD	I. MALIAN
03977	W SPE 496	FIELD EXPERIENCE	(13,14,15,16)	3	12:00-4:00	F	WFLD	S. HURWITZ
50577	W SPE 511	EXCEPTIONAL CHILD		3	6:30PM 9:15	M	TBS C	J. MCDONALD
00033	W SPE 546	COMMLANG/EARLY LITERACY		3	5:00PM 10:00	W	CLCC L1-04	L. SHIELDS
NOTE: ABOVE CLASS MEETS - START: 01/19/05 - END: 03/09/05								
10777	W SPE 547	SUPPORTING MOTOR DEV		3	5:00PM 10:00	W	CLCC L1-04	STAFF
NOTE: ABOVE CLASS MEETS - START: 03/23/05 - END: 05/18/05								
W SPE 580	PRACTICUM	(15,16)	3	9:00-11:50	F	FAB S200C1	I. MALIAN	
W SPE 590	RC:ADV IN SPEC ED	(15,16)	1-3	9:00-11:50	F	FAB S200C1	I. MALIAN	
W SPE 593	APPLIED PROJECT	(15,16)	1-3	9:00-11:50	F	FAB S200C1	I. MALIAN	

SCHOOL OF GLOBAL MANAGEMENT AND LEADERSHIP

INTERIM DEAN: DR. LEANNE ATWATER OFFICE: FABN101 PHONE: (602)543-6200

ACCNTING & INFO SYS MGMT DEPT. OFFICE: FABS190-1 PHONE: (602)543-6275

ACC-ACCOUNTING

NOTE: COURSES MAY BE LIMITED TO MAJORS ONLY DURING PRE-REG.

18391	W ACC 230	USES ACCOUNTING INFO	(24,26)	3	9:30-10:45	TTH	SANDS 103	FINGER PODOLSK
82277	W ACC 230	USES ACCOUNTING INFO	(24,26)	3	6:30PM 9:15	TH	SANDS 101	FINGER PODOLSK

SCHED LINE	COURSE PFX NO.	COURSE TITLE	FOOTNOTE FLAGS	SEM HRS	MEETING TIME	DAYS	BLDG & ROOM	INSTRUCTOR
------------	----------------	--------------	----------------	---------	--------------	------	-------------	------------

55986	W ACC 240	USES ACCOUNTING INFO II	(24,26)	3	9:30-10:45	TTH	SANDS 206	D. LOWE
84799	W ACC 240	USES ACCOUNTING INFO II	(24,26)	3	6:30PM 9:15	TH	SANDS 204	D. LOWE
57237	W ACC 250	INTRO ACCOUNTING LAB	(24,26)	1	9:30-10:45	F	SANDS 201	J. DALLMUS
NOTE: ABOVE CLASS IS A TUTORIAL LAB. MANDATORY ATTENDANCE ON FIRST AND LAST DAY OF CLASS, JAN 21 AND APR 29. CONTACT DEPT AT 602-543-6275 FOR MORE INFORMATION								
62857	W ACC 326	EXTERNAL FINANCIAL REPORTING I	(24,26)	3	11:00-12:15	TTH	SANDS 206	FINGER PODOLSK
32689	W ACC 326	EXTERNAL FINANCIAL REPORTING I	(24,26)	3	2:00-4:45	T	SANDS 202	J. DALLMUS
78980	W ACC 326	EXTERNAL FINANCIAL REPORTING I	(24,26)	3	6:30PM 9:15	MW	SANDS 205	B. MULLER
NOTE: ABOVE CLASS MEETS JAN 18-MAR 2 AND IS FOLLOWED BY W ACC 327 FROM MAR 7-MAY 2. STUDENTS MAY ENROLL FOR EITHER CLASS OR BOTH. W ACC 326 IS PRE-REQ FOR W ACC 327								
27026	W ACC 326	EXTERNAL FINANCIAL REPORTING I	(24,26)	3	6:30PM 9:15	T	SANDS 131	J. DALLMUS
14563	W ACC 327	EXTERNAL FINANCIAL REPORTING II	(24,26)	3	11:00-12:15	TTH	SANDS 303	J. DALLMUS
23193	W ACC 327	EXTERNAL FINANCIAL REPORTING II	(24,26)	3	6:30PM 9:15	MW	SANDS 205	B. MULLER
NOTE: ABOVE CLASS MEETS MAR 7-MAY 2 AND IS PRECEDED BY W ACC 326 FROM JAN 18-MAR 2. W ACC 326 IS A PRE-REQ FOR W ACC 327								
38479	W ACC 327	EXTERNAL FINANCIAL REPORTING II	(24,26)	3	6:30PM 9:15	TH	SANDS 133	J. DALLMUS
07751	W ACC 327	EXTERNAL FINANCIAL REPORTING II	(24,26)	3	5:00PM 6:15	MW	SANDS 303	B. MULLER
15671	W ACC 336	COST MGMT CONTROL	(24,26)	3	2:00-3:15	MW	SANDS 323	J. SAMUELS
36333	W ACC 336	COST MGMT CONTROL	(24,26)	3	6:30PM 9:15	M	CLCC 180	J. SAMUELS
42290	W ACC 336	COST MGMT CONTROL	(24,26)	3	6:30PM 9:15	W	FAB B18	V. RIOS
64645	W ACC 346	ACCOUNTING INFORMATION SYSTEMS	(24,26)	3	9:30-10:45	M	LECT 110	P. BALTHAZARD
02501	W ACC 346	ACCOUNTING INFORMATION SYSTEMS	(24,26)	3	11:00-12:15	M	CLCC 170	
86473	W ACC 346	ACCOUNTING INFORMATION SYSTEMS	(24,26)	3	9:30-10:45	M	LECT 110	P. BALTHAZARD
28868	W ACC 346	ACCOUNTING INFORMATION SYSTEMS	(24,26)	3	2:00-3:15	M	CLCC 170	
09788	W ACC 346	ACCOUNTING INFORMATION SYSTEMS	(24,26)	3	9:30-10:45	M	CLCC 110	P. BALTHAZARD
08436	W ACC 346	ACCOUNTING INFORMATION SYSTEMS	(24,26)	3	2:00-3:15	W	CLCC 170	
03040	W ACC 346	ACCOUNTING INFORMATION SYSTEMS	(24,26)	3	9:30-10:45	M	CLCC 110	P. BALTHAZARD
68331	W ACC 346	ACCOUNTING INFORMATION SYSTEMS	(24,26)	3	5:00PM 6:15	W	CLCC 238	
31892	W ACC 346	ACCOUNTING INFORMATION SYSTEMS	(24,26)	3	6:30PM 8:00	M	LECT 110	P. BALTHAZARD
97055	W ACC 346	ACCOUNTING INFORMATION SYSTEMS	(24,26)	3	8:15PM 9:30	M	CLCC 170	
48268	W ACC 356	INCOME TAX ACCOUNTING	(24,26)	3	6:30PM 8:00	W	LECT 110	P. BALTHAZARD
46547	W ACC 356	INCOME TAX ACCOUNTING	(24,26)	3	8:15PM 9:30	W	CLCC 170	
34875	W ACC 361	ACCOUNTING TECHNOLOGY	(24,26)	3	6:30PM 8:00	W	LECT 110	P. BALTHAZARD
59488	W ACC 361	ACCOUNTING TECHNOLOGY	(24,26)	3	11:00-12:15	MW	CLCC 202	W. DUNCAN
52648	W ACC 410	CONTEMPORARY FINANCIAL REPORTING	(24,26)	3	2:00-4:45	T	CLCC 170	M. PROSCH
50012	W ACC 426	ADV REPRNTG: CONSLD/INTRNL/NT-FR-PRFT	(24,26)	3	6:30PM 9:15	TH	SANDS 105	T. WOODS
00768	W ACC 426	ADV REPRNTG: CONSLD/INTRNL/NT-FR-PRFT	(24,26)	3	6:30PM 8:00	W	CLCC 170	
06625	W ACC 456	ADVANCED TAXATION	(24,26)	3	6:30PM 8:00	M	LECT 110	P. BALTHAZARD
					8:15PM 9:30	W	CLCC 170	
					6:30PM 9:15	M	CLCC 202	W. DUNCAN
					6:30PM 9:15	W	CLCC 246	D. FROST
					2:00-4:45	T	CLCC 170	M. PROSCH
					6:30PM 9:15	T	CLCC 170	M. PROSCH
					6:30PM 9:15	TH	SANDS 105	T. WOODS
					3:30-4:45	MW	FAB B18	D. VICKREY
					6:30PM 9:15	M	FAB B18	D. VICKREY
					6:30PM 9:15	M	SANDS 103	W. DUNCAN

See ASU Department Web Pages, Academic Departments or Registrar Site for Class Sections Added After Publication of this Booklet • More Classes in East, West, and Extended Campus Sections Request Schedule Line Numbers from Departments Where Omitted **PAGE 153** Search ASU Web Pages for Class Syllabi and Notes Prior to First Class Meeting

CLASSES OFFERED AT ASU WEST

SCHOOL OF GLOBAL MANAGEMENT AND LEADERSHIP

SCHOOL OF GLOBAL MANAGEMENT AND LEADERSHIP

SCHED LINE	COURSE PFX NO.	COURSE TITLE	FOOTNOTE FLAGS	SEM HRS	MEETING TIME	DAYS	BLDG & ROOM	INSTRUCTOR
48432	W ACC 476	EXTERNAL AUDITING	(24,26)	3	6:30PM 9:15	T	UCB 265	R. DAVIDSON
57942	W ACC 477	INTERNAL AUDITING	(24,26)	3	6:30PM 9:15	T	UCB 266	
33993	W ACC 478	GOVERNMENTAL & NOT-FOR-PROFIT ACC	(24,26)	3	6:30PM 9:15	W	SANDS 223	D. WORK
46373	W ACC 494	ST-AUDITING THRU COMPUTERS	(24,26)	3	6:30PM 9:15	W	SANDS 323	FINGER PODOLSK
58473	W ACC 502	CORPORATE FINANCIAL REPORTING	(14,24,26)	3	6:30PM 9:15	TH	CLCC 210	R. JUDD
64404	W ACC 503	MANAGERIAL ACC AND COST CONTROL	(14,24,26)	3	6:30PM 9:15	M	CLCC 254	R. DAVIDSON
							SANDS 223	D. SWENSON

CIS-COMPUTER INFOR. SYSTEMS

NOTE: COURSES MAY BE LIMITED TO MAJORS ONLY DURING PRE-REG.

58440	W CIS 502	INFORMATION SYSTEMS CONCEPTS IN PRACTICE	(14,24,26)	3	6:30PM 9:15	W	CLCC 210	W. FOSTER
-------	-----------	--	------------	---	-------------	---	----------	-----------

ISM-INFORMATION SYSTEMS MGT

NOTE: COURSES MAY BE LIMITED TO MAJORS ONLY DURING PRE-REG.

34930	W ISM 410	CLIENT/SERVER SYSTEMS	(24,26)	4	6:30PM 10:05	M	CLCC 238	J. CAREY
51521	W ISM 411	DISTRIBUTED CLIENT DEVEL/DEPLOYMENT	(24,26)	4	6:30PM 10:05	W	CLCC 238	J. CAREY
03131	W ISM 412	MANAGING INFORMATION SYSTEM RESOURCE	(24,26)	4	6:30PM 10:05	T	CLCC 210	W. FOSTER

LES-LEGAL/ETHICAL STUDIES

NOTE: COURSES MAY BE LIMITED TO MAJORS ONLY DURING PRE-REG.

06667	W LES 306	BUSINESS LAW	(24,26)	3	6:30PM 9:15	T	FAB B18	D. HUDSPETH
95362	W LES 306	BUSINESS LAW	(26,28)	3	6:30PM 9:15	TH	FAB B18	D. HUDSPETH
70086	W LES 579	LEGAL & ETHICAL STUDIES	(14,24,26)	3	6:30PM 9:15	M	SANDS 323	J. SILBERMAN

ECON,FIN,MKTG,QBA DEPT. OFFICE: FABN120-A PHONE: (602)543-6101

BUS-BUSINESS

NOTE: COURSES MAY BE LIMITED TO MAJORS ONLY DURING PRE-REG.

62131	W BUS 591	S:CREATIVITY AND INOVATION	(14,24,26)	3	6:30PM 9:15	W	CLCC 206	L. ANDERSON
NOTE: ABOVE CLASS WILL MEET SAT 2/19 & 3/26 FROM 9:00A-3:30P AND WILL NOT MEET ON WED 2/16, 3/23, 4/20,27								
42532	W BUS 591	S:INT'L BUSINESS LAW		3	6:30PM 9:15	M	CLCC 256	D. COHEN

ECN-ECONOMICS

NOTE: COURSES MAY BE LIMITED TO MAJORS ONLY DURING PRE-REG.

55944	W ECN 111	MACROECON PRINCIPLES	(GS,24,26)	3	9:30-10:45	MW	CLCC 146	B. MACFIE
53443	W ECN 111	MACROECON PRINCIPLES	(GS,24,26)	3	11:00-12:15	TTH	FAB B17	B. FORSTER
21686	W ECN 112	MICROECON PRINCIPLES	(GS,24,26)	3	2:00-3:15	TTH	CLCC 146	B. MACFIE
62798	W ECN 112	MICROECON PRINCIPLES	(GS,24,26)	3	11:00-12:15	MW	CLCC 146	C. SINGH
05916	W ECN 394	ST-SELECTED GLOBAL ECON ISSUES		3	11:00-12:15	MW	SANDS 321	B. FORSTER
04560	W ECN 502	BUSINESS ECONOMICS	(14,24,26)	3	6:30PM 9:15	TH	SANDS 232	P. MIZZI

FIN-FINANCE

NOTE: COURSES MAY BE LIMITED TO MAJORS ONLY DURING PRE-REG.

43248	W FIN 301	FUNDAMENTALS OF FINANCE	(24,26)	3	11:00-12:15	MW	FAB B18	G. OLANDER
58140	W FIN 301	FUNDAMENTALS OF FINANCE	(24,26)	3	5:00PM 6:15	TTH	FAB B18	G. OLANDER
78603	W FIN 301	FUNDAMENTALS OF FINANCE	(24,26)	3	2:00-4:45	T	SANDS 103	G. NORONHA
78163	W FIN 301	FUNDAMENTALS OF FINANCE	(24,26)	3	6:30PM 9:15	M	SANDS 101	G. NORONHA

SCHED LINE	COURSE PFX NO.	COURSE TITLE	FOOTNOTE FLAGS	SEM HRS	MEETING TIME	DAYS	BLDG & ROOM	INSTRUCTOR
03017	W FIN 301	FUNDAMENTALS OF FINANCE	(24,26)	3	6:30PM 9:15	W	SANDS 101	C. SINGH
86298	W FIN 410	INVESTMENTS	(24,26)	3	2:00-4:45	M	SANDS 201	J. GREENHUT
91911	W FIN 410	INVESTMENTS	(24,26)	3	6:30PM 9:15	W	SANDS 202	J. GREENHUT
36529	W FIN 411	INTERNATIONAL FINANCE	(24,26)	3	2:00-4:45	T	SANDS 203	C. SINGH
36069	W FIN 411	INTERNATIONAL FINANCE	(24,26)	3	6:30PM 9:15	TH	SANDS 202	C. SINGH
91277	W FIN 412	FINANCIAL MGMT	(24,26)	3	2:00-4:45	TH	SANDS 202	G. OLANDER
47788	W FIN 412	FINANCIAL MGMT	(24,26)	3	6:30PM 9:15	W	SANDS 203	G. OLANDER
47675	W FIN 484	INTERNSHIP	(1,14,15,24)	1-12	11:00PM 11:15	F	FAB N160	J. BELLIZZI
56578	W FIN 502	FINANCIAL DECISION ANALYSIS	(14,24,26)	3	6:30PM 9:15	M	CLCC 202	N. SEN

MKT-MARKETING

NOTE: COURSES MAY BE LIMITED TO MAJORS ONLY DURING PRE-REG.

31187	W MKT 301	FUNDAMENTALS OF MARKETING	(24,26)	3	11:00-12:15	MW	SANDS 101	T. BRISTOL
64666	W MKT 301	FUNDAMENTALS OF MARKETING	(24,26)	3	9:30-10:45	TTH	LECT 110	J. BELLIZZI
53350	W MKT 301	FUNDAMENTALS OF MARKETING	(24,26)	3	6:30PM 9:15	T	SANDS 133	STAFF
47689	W MKT 410	CONSUMER BEHAVIOR	(24,26)	4	2:00-5:35	T	SANDS 204	L. ANDERSON
04468	W MKT 410	CONSUMER BEHAVIOR	(24,26)	4	6:30PM 10:05	W	SANDS 105	STAFF
11792	W MKT 413	MARKETING RESEARCH CONCEPTS & PRACTICE	(24,26)	4	2:00-5:35	TH	SANDS 203	L. THORING
33856	W MKT 413	MARKETING RESEARCH CONCEPTS & PRACTICE	(24,26)	4	6:30PM 10:05	T	SANDS 204	L. THORING
26366	W MKT 414	GLOBAL STRATEGIC MARKETING	(24,26)	4	2:00-5:35	W	SANDS 201	L. THORING
85423	W MKT 414	GLOBAL STRATEGIC MARKETING	(24,26)	4	6:30PM 10:05	M	SANDS 206	L. THORING
57794	W MKT 484	INTERNSHIP	(1,14,15,24)	1-4	11:00-11:15	F	FAB N164	J. BELLIZZI
63232	W MKT 502	STRATEGIC MARKETING	(14,24,26)	3	6:30PM 9:15	W	SANDS 303	T. BRISTOL
39814	W MKT 593	APPLIED PROJECT	(14,24,26)	3	6:30PM 9:15	W	CLCC 202	D. MCCABE

QBA-QUAN. BUSINESS ANALYSIS

NOTE: COURSES MAY BE LIMITED TO MAJORS ONLY DURING PRE-REG.

33263	W QBA 221	STATISTICAL ANALYSIS	(GS,24,26)	3	12:30-1:45	TTH	SANDS 221	B. MACFIE
76156	W QBA 221	STATISTICAL ANALYSIS	(GS,24,26)	3	11:00-12:15	MW	SANDS 230	B. MACFIE
63600	W QBA 502	MANAGERIAL DECISION MAKING	(14,24,26)	3	6:30PM 9:15	T	CLCC 202	P. MIZZI

MANAGEMENT DEPT. OFFICE: FABN120-D PHONE: (602)543-6204

GLB-GLOBAL BUSINESS

NOTE: COURSES MAY BE LIMITED TO MAJORS ONLY DURING PRE-REG.

81225	W GLB 301	BUSINESS IN GLOBAL ENVIRONMENT	(GS,24,26)	4	9:30-11:05	MW	SANDS 223	G. ANDERS
62721	W GLB 301	BUSINESS IN GLOBAL ENVIRONMENT	(GS,24,26)	4	12:30-4:05	T	SANDS 323	M. MEZNAR
59303	W GLB 301	BUSINESS IN GLOBAL ENVIRONMENT	(GS,24,26)	4	12:30-4:05	TH	SANDS 309	M. MEZNAR
85662	W GLB 301	BUSINESS IN GLOBAL ENVIRONMENT	(GS,24,26)	4	6:30PM 10:05	T	SANDS 309	M. MEZNAR
58163	W GLB 301	BUSINESS IN GLOBAL ENVIRONMENT	(GS,24,26)	4	6:30PM 10:05	W	SANDS 327	J. RASSI
24005	W GLB 302	CULTURE & DIVERSITY MGMT	(24,26)	3	12:30-3:15	M	SANDS 203	M. MCCLELLAND
91395	W GLB 302	CULTURE & DIVERSITY MGMT	(24,26)	3	12:30-3:15	T	SANDS 201	M. HAYDEN
03956	W GLB 302	CULTURE & DIVERSITY MGMT	(24,26)	3	6:30PM 9:15	M	SANDS 203	M. MCCLELLAND
99558	W GLB 302	CULTURE & DIVERSITY MGMT	(24,26)	3	6:30PM 9:15	T	SANDS 205	STAFF

See ASU Department Web Pages, Academic Departments or Registrar Site for Class Sections Added After Publication of this Booklet • More Classes in East, West, and Extended Campus Sections Request Schedule Line Numbers from Departments Where Omitted

CLASSES OFFERED AT ASU WEST

SCHOOL OF GLOBAL MANAGEMENT AND LEADERSHIP

SCHED LINE	COURSE PFX NO.	COURSE TITLE	FOOTNOTE FLAGS	SEM HRS	MEETING TIME	DAYS	BLDG & ROOM	INSTRUCTOR
14619	W GLB 303	RELATIONSHIP MGMT	(24,26)	3	12:30—3:15	M	SANDS 103	M. HAYDEN
42435	W GLB 303	RELATIONSHIP MGMT	(24,26)	3	9:30—12:15	T	FAB B18	A. GOLDMAN
96066	W GLB 303	RELATIONSHIP MGMT	(24,26)	3	12:30—3:15	TH	SANDS 101	A. GOLDMAN
07173	W GLB 303	RELATIONSHIP MGMT	(24,26)	3	6:30PM 9:15	M	SANDS 105	M. HAYDEN
41821	W GLB 303	RELATIONSHIP MGMT	(24,26)	3	6:30PM 9:15	T	SANDS 105	M. HAYDEN
80683	W GLB 401	GLOBAL BUSINESS INTEGRATION	(GS,24,26)	4	12:30—4:05	T	CLCC 158	L. MESQUITA
12567	W GLB 401	GLOBAL BUSINESS INTEGRATION	(GS,24,26)	4	12:30—4:05	W	CLCC 113	STAFF
11999	W GLB 401	GLOBAL BUSINESS INTEGRATION	(GS,24,26)	4	6:30PM 10:05	T	CLCC 180	L. MESQUITA
85734	W GLB 401	GLOBAL BUSINESS INTEGRATION	(GS,24,26)	4	6:30PM 10:05	W	CLCC 113	STAFF
16626	W GLB 411	GLOBAL COMPETITIVENESS	(24,26)	4	6:30PM 10:05	W	SANDS 307	G. ANDERS
14981	W GLB 499	INDIVIDUALIZED INSTRUCTION	(1,14,15,24)	1-3	9:00—10:00	F	FAB N101	D. WALDMAN

MGT-MANAGEMENT

➤ NOTE: COURSES MAY BE LIMITED TO MAJORS ONLY DURING PRE-REG.

86320	W MGT 301	PRINCIPLES OF MANAGEMENT	(24,26)	3	2:00—4:45	W	LECT 110	STAFF
38655	W MGT 301	PRINCIPLES OF MANAGEMENT	(24,26)	3	6:30PM 9:15	M	SCOB 210	STAFF
83740	W MGT 411	LEADING ORGANIZATIONS	(24,26)	4	6:30PM 10:05	T	CLCC 154	STAFF
83549	W MGT 412	MANAGING HUMAN RESOURCES	(24,26)	4	1:00—4:35	TH	CLCC 158	L. ATWATER
76572	W MGT 494	ST:CONTEMPORARY MGT ISSUES	(24,26)	4	6:30PM 10:05	W	SANDS 201	A. GOLDMAN
23396	W MGT 502	MANAGING PEOPLE AND ORGANIZATIONS	(14,24,26)	3	6:30PM 9:15	W	CLCC 158	STAFF
84777	W MGT 589	GLOBAL STRATEGIC MANAGEMENT	(14,24,26)	3	6:30PM 9:15	T	SANDS 213	D. VAN FLEET
41851	W MGT 591	S:COMPENSATION	(14,24,26)	3	6:30PM 9:15	T	FAB B10	STAFF
99824	W MGT 593	APPLIED PROJECT	(14,24,26)	3	6:30PM 9:15	TH	SANDS 213	D. VAN FLEET

➤ NOTE: ABOVE CLASS MUST ALSO REGISTER FOR W MGT 589

OPM-OPERATIONS

➤ NOTE: COURSES MAY BE LIMITED TO MAJORS ONLY DURING PRE-REG.

28521	W OPM 301	OPERATIONS MANAGEMENT	(24,26)	3	9:30—10:45	TTH	CRNX 4	S. MOHAN
93909	W OPM 301	OPERATIONS MANAGEMENT	(24,26)	3	12:30—1:45	TTH	CLCC 146	S. MOHAN
46597	W OPM 301	OPERATIONS MANAGEMENT	(24,26)	3	5:00PM 6:15	MW	CRNX 4	L. STANLEY
05587	W OPM 301	OPERATIONS MANAGEMENT	(24,26)	3	6:30PM 9:15	W	CLCC 146	L. STANLEY
34860	W OPM 502	MANAGEMENT OF OPERATIONS TECH	(14,24,26)	3	6:30PM 9:15	T	SANDS 303	GOPALAKRISHNAN

COLLEGE OF HUMAN SERVICES

INTERIM DEAN: DR. LESLEY DI MARE OFFICE: FABS105A PHONE: (602)543-6600

COMMUNICATION STUDIES DEPT. OFFICE: FABS141C PHONE: (602)543-6606

COM-COMMUNICATION STUDIES

45387	W COM 100	INTRO TO HUMAN COMM	(GS,13)	3	9:30—10:45	MW	SANDS KIVA	D. KELLEY
16328	W COM 194	ST:MEDIA CRITICISM		3	6:30PM 9:15	W	LECT 110	R. MORRIS
84756	W COM 225	PUBLIC SPEAKING	(GS,13)	3	12:30—1:45	TTH	SANDS 213	STAFF

COLLEGE OF HUMAN SERVICES

SCHED LINE	COURSE PFX NO.	COURSE TITLE	FOOTNOTE FLAGS	SEM HRS	MEETING TIME	DAYS	BLDG & ROOM	INSTRUCTOR
94823	W COM 225	PUBLIC SPEAKING	(GS,13)	3	5:00PM 6:15	MW	CLCC 202	STAFF
75188	W COM 225	PUBLIC SPEAKING	(GS,13)	3	6:30PM 9:15	T	CLCC 256	STAFF
63027	W COM 230	SMALL GROUP COMMUNICATION	(GS)	3	9:30—10:45	TTH	SANDS 213	STAFF
36284	W COM 308	EMPIRICAL RSCH MTHDS IN COMMUNICATION	(GS,5)	3	12:30—1:45	TTH	SANDS 321	K. FRENCH
85529	W COM 308	EMPIRICAL RSCH MTHDS IN COMMUNICATION	(GS,5)	3	6:30PM 9:15	TH	SANDS 303	K. FRENCH
32806	W COM 309	RHETORIC/INTERPRET/CRIT MTHDS COMM		3	11:00—12:15	MW	CLCC 206	M. NADESAN
13165	W COM 309	RHETORIC/INTERPRET/CRIT MTHDS COMM		3	2:00—3:15	TTH	CLCC 202	MEANPATTERSON
77500	W COM 309	RHETORIC/INTERPRET/CRIT MTHDS COMM		3	6:30PM 9:15	W	CRNX 2	MEANPATTERSON
67551	W COM 310	RELATIONAL COMM		3	12:30—1:45	MW	SANDS 202	D. KELLEY
11965	W COM 312	COMM/CONFLICT & NEGOTIATION		3	9:30—10:45	TTH	SANDS 211	J. BURK
87417	W COM 316	GENDER/COMM	(GS)	3	6:30PM 9:15	M	SANDS 202	R. SHOME
26324	W COM 321	RHETORICAL THEORY/RESEARCH	(GS,5)	3	11:00—12:15	TTH	SANDS 213	STAFF
33385	W COM 353	PROFESSIONAL COMM		3	11:00—12:15	TTH	SANDS 211	J. BURK
28952	W COM 382	CLASSROOM APPRENTSH	(1,15)	1-3	1:00—5:00	F	FAB S141	STAFF
38504	W COM 394	ST:WM IN POP CULTURE	(18)	3	12:30—1:45	MW	SANDS 105	STAFF
38504	W COM 410	INTERPRSNL COMM THRY & RESRCH	(GS,5)	3	6:30PM 9:15	M	FAB B10	K. FRENCH
13873	W COM 416	GENDER/RACE/ COLONLSM & MEDIA COMMUNICATION/AGING		3	6:30PM 9:15	T	SANDS 221	R. SHOME
86602	W COM 417	COMMUNICATION/AGING		3	9:30—10:45	MW	SANDS 225	K. WALDRON
10222	W COM 422	ARGUMENT/CRITCL REASONING/PUBLIC COM	(GS,5)	3	3:30—4:45	TTH	SANDS 205	K. FRENCH
96989	W COM 430	LEADERSHIP IN GROUP COMMUNICATION		3	2:00—3:15	TTH	SANDS 205	J. BURK
58041	W COM 450	THRY/RSRCH IN ORGANIZATIONAL COMM	(GS,5)	3	12:30—1:45	MW	FAB B17	M. NADESAN
04175	W COM 451	EMPLOYEE PARTICPTN PROCESSES/ORGANIZTN	(5)	3	11:00—12:15	MW	SANDS 201	V. WALDRON
49672	W COM 454	RHETORICAL/CRITICAL APPROCH TO PR	(5)	3	6:30PM 9:15	TH	SANDS 205	STAFF
03883	W COM 463	CULTURAL & INTERCULT COMM THEORY & RSRCH	(GS,5)	3	5:00PM 6:15	TTH	SANDS 201	R. SHOME
W COM 484	COMMUNICATION INTERNSHIP	(1,13,15)	1-12	1:00—5:00	F	FAB S141	J. BURK	
87938	W COM 494	ST:SP EVNTS MGMT ADV	(5)	3	8:00—10:45	F	FAB B18	W. HULTSMAN
99182	W COM 494	ST:LANG,CULTURE, PERFORMANCE		3	12:30—3:15	TH	FAB B17	A. SABATINI
26541	W COM 494	ST:WOMEN AND FILM		3	6:30PM 9:15	M	CLCC L1-74	D. GRUBER
37259	W COM 494	ST:ENVIRONMENTAL COM		3	6:30PM 9:15	W	FAB B10	J. KASSING
67229	W COM 494	ST:LOBBYING/CHANGE		3	6:30PM 9:15	W	SANDS 225	STAFF
W COM 499	INDIVIDUALIZED INSTRUCTION	(1,15)	1-3	1:00—5:00	F	FAB S141	STAFF	
64553	W COM 505	METHODS IN APPLIED COMM RSCH		3	6:30PM 9:15	T	SANDS 224	J. KASSING
54338	W COM 531	COMMUNICATION & SOCIAL CHANGE	(5)	3	6:30PM 9:15	TH	SANDS 306	R. MORRIS
66816	W COM 550	ADVOCACY IN ORGNZTNL SETTINGS	(5)	3	6:30PM 9:15	W	SANDS 224	V. WALDRON

CRIMINAL JUS/CRIMINOLGY DEPT. OFFICE: FABS323 PHONE: (602)543-6607

CRJ-CRIMINAL JUSTICE

➤ NOTE: FOR INTERNET CLASSES MEETING ONLINE SEE HTTP://ASUONLINE.ASU.EDU

➤ FOR MORE INFORMATION AND TO ACCESS THE CLASS.

55329	W CRJ 100	THE JUSTICE SYSTEM	(GS)	3	11:00—12:15	MW	LECT 110	V. WEBB
58220	W CRJ 100	THE JUSTICE SYSTEM	(GS,40)	3	N/A N/A	INT	INTRT	N. TARGOVNIK
89027	W CRJ 230	THE POLICE FUNCTION		3	8:00—9:15	TTH	SANDS 205	STAFF

See ASU Department Web Pages, Academic Departments or Registrar Site for Class Sections Added After Publication of this Booklet • More Classes in East, West, and Extended Campus Sections Request Schedule Line Numbers from Departments Where Omitted **PAGE 155** Search ASU Web Pages for Class Syllabi and Notes Prior to First Class Meeting

CLASSES OFFERED AT ASU WEST

COLLEGE OF HUMAN SERVICES

SCHED LINE	COURSE PFX NO.	COURSE TITLE	FOOTNOTE FLAGS	SEM HRS	MEETING TIME	DAYS	BLDG & ROOM	INSTRUCTOR
52425	W CRJ 230	THE POLICE FUNCTION		3	6:30PM 9:15	TH	SANDS 203	C. KATZ
19616	W CRJ 240	THE CORRECTIONAL FUNCTION		3	6:30PM 9:15	T	SANDS 201	D. ZORICH
94064	W CRJ 302	RESEARCH METHODS	(5)	3	9:30—10:45	MW	SANDS 202	N. RODRIGUEZ
43819	W CRJ 302	RESEARCH METHODS	(5)	3	2:00—3:15	TTH	SANDS 211	STAFF
52662	W CRJ 303	STATISTICAL ANALYSIS	(GS,5)	3	9:30—10:45	TTH	CLCC 210	S. SCHNEBLY
98062	W CRJ 303	STATISTICAL ANALYSIS	(GS,5)	3	6:30PM 9:15	TH	CLCC 170	C. BRITT
57914	W CRJ 304	CRIMINOLOGY	(5)	3	9:30—10:45	MW	SANDS 327	J. SHAFFER
47661	W CRJ 304	CRIMINOLOGY	(5,40)	3	N/A N/A	INT	INTRT	T. ARMSTRONG
49395	W CRJ 304	CRIMINOLOGY	(5,40)	3	N/A N/A	INT	INTRT	T. ARMSTRONG
93663	W CRJ 305	WOMEN/CRIME/JUSTICE	(GS,5)	3	11:00—12:15	DAILY	SANDS 307	STAFF
59823	W CRJ 305	WOMEN/CRIME/JUSTICE	(GS,5)	3	5:00PM 6:15	TTH	SANDS 303	R. HAARR
92045	W CRJ 306	RACE/ETHNICITY/ JUSTICE	(GS,5)	3	3:30—4:45	TTH	SANDS 215	STAFF
33892	W CRJ 306	RACE/ETHNICITY/ JUSTICE	(GS,5)	3	6:30PM 9:15	M	SANDS 215	STAFF
80147	W CRJ 315	POLICE ORGANIZATION & MGMT	(5)	3	6:30PM 9:15	W	SANDS 221	STAFF
28292	W CRJ 340	JUVENILE JUSTICE	(5)	3	2:00—3:15	MW	SANDS 215	N. RODRIGUEZ
73882	W CRJ 360	SUBSTANTIVE CRIM LAW	(5)	3	9:30—10:45	MW	SANDS 307	F. BERNAT
43229	W CRJ 410	PROCEDURAL CRIM LAW	(5)	3	9:30—10:45	TTH	SANDS 204	H. MOORE
36891	W CRJ 420	IMPERATIVES OF PROOF	(5,40)	3	N/A N/A	INT	INTRT	H. MOORE
07253	W CRJ 430	CORRECTIONAL LAW	(5)	3	12:30—1:45	MW	SANDS 323	F. BERNAT
22585	W CRJ 442	CMMNTY RELATIONS IN JUSTICE SYSTM	(5)	3	8:00—9:15	MW	SANDS 221	STAFF
30953	W CRJ 461	DOMESTIC VIOLENCE	(5)	3	6:30PM 9:15	T	SANDS 215	R. HAARR
60878	W CRJ 462	GANGS	(5)	3	11:00—12:15	TTH	SANDS 215	M. WHITLOCK
25402	W CRJ 463	OCCUPATIONAL CRIME	(5)	3	6:30PM 9:15	M	SANDS 221	STAFF
28247	W CRJ 470	DISCRETIONARY JUSTICE	(GS,5)	3	6:30PM 9:15	W	CRNX 3	STAFF
52479	W CRJ 484	INTERNSHIP	(1,4,15)	1-12	3:15—3:20	F	FAB S270C	G. ARMSTRONG
	W CRJ 492	HONORS DIRECTED STUDY	(1,4,14,19)	1-6	1:40—1:50	F	FAB S270C	S. SCHNEBLY
	W CRJ 493	HONORS THESIS	(GS,1,14,19)	1-6	1:40—1:50	F	FAB S270C	C. BRITT
32030	W CRJ 494	ST:DUE PROCESS	(5)	3	12:30—1:45	TTH	SANDS 307	H. MOORE
60269	W CRJ 494	ST:HS/AT RISK YOUTH		3	6:30PM 9:15	T	SANDS 135	STAFF
06036	W CRJ 494	ST:GRANT WRITING FOR HS PROF		3	6:30PM 9:15	TH	CLCC 154	M. BOESS
05256	W CRJ 494	ST:LAW & POLITICAL ORDER	(18)	3	5:00PM 6:15	TTH	CRNX 4	W. SIMMONS
	W CRJ 499	INDIVIDUALIZED INSTRUCTION	(1,4,14,15)	1-3	1:40—1:50	F	FAB S270C	M. WHITLOCK
42746	W CRJ 532	SEMINAR IN CRIMINOLOGY		3	6:30PM 9:15	T	SANDS 223	T. ARMSTRONG
85632	W CRJ 533	CRIMINAL JUSTICE PLANNING		3	6:30PM 9:15	M	SANDS 230	V. WEBB
	W CRJ 590	READING AND CONFERENCE	(1,4,15)	1-6	1:40—1:50	F	FAB S270C	STAFF
	W CRJ 593	CRJ POLICY ANALYSIS PROJECT	(1,4,15)	1-6	1:40—1:50	F	FAB S270C	STAFF
21770	W CRJ 598	ST:CRIMINAL JUSTICE PRACTICE		3	6:30PM 9:15	W	CLCC 256	J. SHAFFER

GERONTOLOGY DEPT. OFFICE: FABS121 PHONE: (602)543-6642

GRN-GERONTOLOGY

NOTE: FOR INTERNET CLASSES MEETING ONLINE SEE HTTP://ASUONLINE.ASU.EDU
 FOR MORE INFORMATION AND TO ACCESS THE CLASS.

33520	W GRN 394	ST:DEATH/DYING CROSS-CULTURAL PERSP	(18)	3	11:00—12:15	MW	SANDS 221	I. NAIM
19017	W GRN 394	ST:DEATH/DYING CROSS-CULTURAL PERSP	(18)	3	6:30PM 9:15	W	FAB B17	J. AAMES
91862	W GRN 400	PERSPECTIVES ON AGING	(GS,40)	3	N/A N/A	INT	INTRT	K. WALDRON

NOTE: TESTS MUST BE TAKEN ON WEST CAMPUS

COLLEGE OF HUMAN SERVICES

SCHED LINE	COURSE PFX NO.	COURSE TITLE	FOOTNOTE FLAGS	SEM HRS	MEETING TIME	DAYS	BLDG & ROOM	INSTRUCTOR
12015	W GRN 420	HEALTH ASPECTS OF AGING	(GS,40)	3	N/A N/A	INT	INTRT	D. REDMAN
46635	W GRN 484	INTERNSHIP	(1,15)	1-6	1:00—3:00	F	FAB S170	K. WALDRON
	W GRN 494	ST:LEISURE & AGING	(17,46)	3	12:30—1:45	W	SANDS 103	R. GITELSON
70475	W GRN 494	ST:WOMEN AND AGING	(40)	3	N/A N/A	INT	INTRT	K. WALDRON
		NOTE: TESTS MUST BE TAKEN AT THE WEST CAMPUS						
78792	W GRN 494	ST:COMMUNICATION AND AGING		3	9:30—10:45	MW	SANDS 225	K. WALDRON
48551	W GRN 494	ST:GRANT WRITING FOR HS PROF		3	6:30PM 9:15	TH	CLCC 154	M. BOESS
	W GRN 499	INDIVIDUALIZED INSTRUCTION	(1,15)	1-3	1:00—3:00	F	FAB S170	K. WALDRON
	W GRN 584	INTERNSHIP	(1,15)	1-6	1:00—3:00	F	FAB S170	K. WALDRON
	W GRN 590	READING AND CONFERENCE	(1,15)	1-6	1:00—3:00	F	FAB S170	K. WALDRON
	W GRN 592	RESEARCH	(1,15)	1-6	1:00—3:00	F	FAB S170	K. WALDRON
72422	W GRN 598	ST:WOMEN AND AGING	(40)	3	N/A N/A	INT	INTRT	K. WALDRON
		NOTE: TESTS MUST BE TAKEN AT WEST CAMPUS.						
82415	W GRN 598	ST:PERSPECTIVES ON AGING	(40)	3	N/A N/A	INT	INTRT	K. WALDRON
		NOTE: TESTS MUST BE TAKEN AT WEST CAMPUS.						
79663	W GRN 598	ST:LEISURE & AGING	(17,46)	3	12:30—1:45	W	SANDS 103	R. GITELSON
		NOTE: ABOVE HYBRID CLASS MEETS FACE-TO-FACE (SEE SCHEDULED CLASSROOM) AND ON-LINE. GO TO HTTP://MYASUCOURSES.ASU.EDU TO ACCESS THE ON-LINE CLASS PORTION.						
88022	W GRN 598	ST:HEALTH ASPECTS OF AGING	(40)	3	N/A N/A	INT	INTRT	D. REDMAN
13583	W GRN 598	ST:COMMUNICATION AND AGING		3	9:30—10:45	MW	SANDS 225	K. WALDRON
83049	W GRN 598	ST:GRANT WRITING FOR HS PROF		3	6:30PM 9:15	TH	CLCC 154	M. BOESS

RECREATION & TOURISM MGT DEPT. OFFICE: FABS115 PHONE: (602)543-6603

HES-HEALTH SCIENCE

NOTE: STUDENTS MUST REPORT PHYSICAL DISABILITY TO THE INSTRUCTOR AT THE BEGINNING OF THE SEMESTER.

56945	W HES 301	ADULT FITNESS I	(13,15)	1	6:30—8:00	MTWTH	UCB 119A	C. RENA
					6:30—6:00	F	UCB 119A	
					9:00—3:00	S	UCB 119A	
		NOTE: ABOVE CLASS MUST MEET FOR MANDATORY ORIENTATION ON TH JAN 20 OR FRI JAN 21. 4:15P-5:15P IN UCB 265/266						
53613	W HES 302	ADULT FITNESS II	(5,13,15)	1	6:30—8:00	MTWTH	UCB 119A	C. RENA
					6:30—6:00	F	UCB 119A	
					9:00—3:00	S	UCB 119A	
		NOTE: ABOVE CLASS MUST MEET FOR MANDATORY ORIENTATION ON TH JAN 20 OR FRI JAN 21. 4:15P-5:15P IN UCB 265/266						
48248	W HES 303	ADULT FITNESS III	(5,13,15)	1	6:30—8:00	MTWTH	UCB 119A	C. RENA
					6:30—6:00	F	UCB 119A	
					9:00—3:00	S	UCB 119A	
		NOTE: ABOVE CLASS MUST MEET FOR MANDATORY ORIENTATION ON TH JAN 20 OR FRI JAN 21. 4:15P-5:15P IN UCB 265/266						
66702	W HES 394	ST:GROUP FITNESS		1	12:30—1:20	MW	UCB 119A	C. RENA
71514	W HES 394	ST:GROUP FITNESS		1	12:30—1:20	TTH	UCB 119A	C. RENA
99905	W HES 394	ST:NUTRITION		1	2:00—3:15	TTH	SANDS 221	M. JUNG
		NOTE: ABOVE CLASS MEETS - START: 01/18/05 - END: 02/17/05						
		NOTE: ABOVE CLASS ONLY MEETS FOR 5 WEEKS						
85537	W HES 394	ST:PILATES		1	3:30—4:45	TTH	UCB 119A	M. JUNG
		NOTE: ABOVE CLASS MEETS - START: 01/18/05 - END: 02/17/05						
		NOTE: ABOVE CLASS MEETS FOR ONLY 5 WEEKS						
26742	W HES 394	ST:YOGA		1	5:00PM 6:15	TTH	UCB 119A	M. JUNG
		NOTE: ABOVE CLASS MEETS - START: 01/18/05 - END: 02/17/05						
		NOTE: ABOVE CLASS ONLY MEETS FOR 5 WEEKS						

See ASU Department Web Pages, Academic Departments or Registrar Site for Class Sections Added After Publication of this Booklet • More Classes in East, West, and Extended Campus Sections Request Schedule Line Numbers from Departments Where Omitted **PAGE 156** Search ASU Web Pages for Class Syllabi and Notes Prior to First Class Meeting

CLASSES OFFERED AT ASU WEST

COLLEGE OF HUMAN SERVICES

SCHED LINE	COURSE PFX NO.	COURSE TITLE	FOOTNOTE FLAGS	SEM HRS	MEETING TIME	DAYS	BLDG & ROOM	INSTRUCTOR
88038	W HES 394	ST-HIKING		1	9:00—12:30	S	UCB 119A	I. KRONDORFF
■ NOTE: ABOVE CLASS MEETS - START: 01/22/04 - END: 02/19/05 ■ NOTE: ABOVE CLASS ONLY MEETS FOR 5 WEEKS								
REC-RECREATION & TOURISM								
■ NOTE: FOR INTERNET CLASSES MEETING ONLINE SEE HTTP://ASUONLINE.ASU.EDU ■ FOR MORE INFORMATION AND TO ACCESS THE CLASS.								
28591	W REC 120	LEISURE/QUALITY OF LIFE	(GS)	3	6:30PM 9:15	M	SANDS 213	STAFF
57668	W REC 303	PROGRAMMING REC AND TOURISM SERV	(1,4)	3	9:30—10:45	MW	SANDS 135	K. ANDERECK
44461	W REC 304	REC/TOURISM AREAS/FACILITIES MGMT	(GS,17)	3	8:00—9:15	MW	CLCC L1-74	W. HULTSMAN
56610	W REC 360	POLICY/PLAN/DEV OF REC/TOURISM RSRCS		3	9:00—4:00	S	SANDS 206	M. LEYVA
■ NOTE: ABOVE CLASS MEETS - START: 01/22/05 - END: 02/19/05 ■ NOTE: ABOVE CLASS MEETS SAT JAN 22,29; FEB 5,12,19								
47656	W REC 394	ST-KIDS AT HOPE		1	9:00—2:00	F	SANDS 202	R. MILLER
■ NOTE: ABOVE CLASS MEETS - START: 02/04/05 - END: 05/01/05 ■ NOTE: ABOVE CLASS MEETS FEB 4, MAR 4, APR 1								
99423	W REC 401	ADMIN OF REC & TOURISM SVCS	(5)	3	6:30PM 9:15	W	SANDS 321	R. VERA
18023	W REC 402	EVAL/ASSESSMNT IN RECREATION/TOURISM	(5)	3	2:00—3:15	MW	SANDS 211	R. GITELSON
79197	W REC 450	LEISURE AND AGING	(17,46)	3	12:30—1:45	W	SANDS 103	R. GITELSON
■ NOTE: ABOVE HYBRID CLASS MEETS FACE-TO-FACE (SEE SCHEDULED CLASSROOM) AND ON-LINE. GO TO ■ HTTP://MYASUCOURSES.ASU.EDU TO ACCESS THE ON-LINE CLASS PORTION.								
20607	W REC 451	GRNT WRITNG FOR HMN SERV PRFFSNALS	(GS,40)	3	6:30PM 9:15	TH	CLCC 154	M. BOESS
60364	W REC 458	INTL TOURISM	(46)	3	N/A N/A	INT	INTRT INTRT	R. WETZEL
22157	W REC 475	ENTREPRENEURIAL REC AND TOURISM	(46)	3	12:30—1:45	M	SANDS 213	K. ANDERECK
■ NOTE: ABOVE HYBRID CLASS MEETS FACE-TO-FACE (SEE SCHEDULED CLASSROOM) AND ON-LINE. GO TO ■ HTTP://MYASUCOURSES.ASU.EDU TO ACCESS THE ON-LINE CLASS PORTION.								
61105	W REC 484	SR INTERNSHIP	(5,13,17,26)	1-12	9:00—3:00	DAILY	FAB S115	K. ANDERECK
	W REC 487	SPECIAL EVENTS MGT ADVANCED	(5)	3	8:00—10:45	F	FAB B18	W. HULTSMAN
65424	W REC 494	ST:HS/AT RISK YOUTH	(5)	3	6:30PM 9:15	T	SANDS 135	STAFF
84376	W REC 494	ST:NON-PROFIT MGT FOR HS PROF		3	5:00PM 6:15	TTH	SANDS 205	P. THOMAS
	W REC 499	INDIVIDUALIZED INSTRUCTION	(1,15)	1-3	9:00—3:00	F	FAB S115	W. HULTSMAN
	W REC 499	INDIVIDUALIZED INSTRUCTION	(1,15)	1-3	9:00—3:00	F	FAB S115	R. KNOPF
13658	W REC 598	ST:LEISURE & AGING	(17,46)	3	12:30—1:45	W	SANDS 103	R. GITELSON
■ NOTE: ABOVE HYBRID CLASS MEETS FACE-TO-FACE (SEE SCHEDULED CLASSROOM) AND ON-LINE. GO TO ■ HTTP://MYASUCOURSES.ASU.EDU TO ACCESS THE ON-LINE CLASS PORTION.								
78127	W REC 598	ST:SP EVNTS MGMT ADV	(5)	3	8:00—10:45	F	FAB B18	W. HULTSMAN
48398	W REC 598	ST:ENTREPRENEURIAL R/T	(46)	3	12:30—1:45	M	SANDS 213	K. ANDERECK
■ NOTE: ABOVE HYBRID CLASS MEETS FACE-TO-FACE (SEE SCHEDULED CLASSROOM) AND ON-LINE. GO TO ■ HTTP://MYASUCOURSES.ASU.EDU TO ACCESS THE ON-LINE CLASS PORTION.								
33652	W REC 598	ST:HS/AT RISK YOUTH		3	6:30PM 9:15	T	SANDS 135	STAFF
73873	W REC 598	ST:GRANT WRITING FOR HS PROF		3	6:30PM 9:15	TH	CLCC 154	M. BOESS
96075	W REC 598	ST:NON-PROFIT MGT FOR HS PROF		3	5:00PM 6:15	TTH	SANDS 205	P. THOMAS
40081	W REC 598	ST:INTL TOURISM	(40)	3	N/A N/A	INT	INTRT INTRT	R. WETZEL
■ NOTE: ABOVE CLASS MEETS ON LINE; GO TO HTTP://ASUONLINE.ASU.EDU FOR MORE ■ INFORMATION AND TO ACCESS THE CLASS.								

COLLEGE OF HUMAN SERVICES

SCHED LINE	COURSE PFX NO.	COURSE TITLE	FOOTNOTE FLAGS	SEM HRS	MEETING TIME	DAYS	BLDG & ROOM	INSTRUCTOR
SOCIAL WORK DEPT. OFFICE: FAB5126 PHONE: (602)543-6602								
SWG-SOCIAL WORK (GRAD. PROG.)								
■ NOTE: ABOVE HYBRID CLASS MEETS FACE-TO-FACE (SEE SCHEDULED CLASSROOM) AND ON-LINE. GO TO ■ HTTP://MYASUCOURSES.ASU.EDU TO ACCESS THE ON-LINE CLASS PORTION.								
02529	W SWG 504	THEORIES OF HUMAN BEHAVIOR	(4,5)	3	9:30—10:45	MW	CLCC 113	D. FARONE
44420	W SWG 504	THEORIES OF HUMAN BEHAVIOR	(4,5)	3	6:30PM 9:15	M	CLCC 104	H. MONTANO
41161	W SWG 513	ADV SW GENERALIST PRACT II	(4,5,6)	3	11:00—12:15	MW	SANDS 206	J. MCCABE
66778	W SWG 513	ADV SW GENERALIST PRACT II	(4,5,6)	3	6:30PM 9:15	W	SANDS 231	P. ZORITA
71382	W SWG 520	RESEARCH & ADVOCACY	(4,5)	3	1:40—4:30	W	CLCC 238	C. LIETZ
55598	W SWG 520	RESEARCH & ADVOCACY	(4,5)	3	6:30PM 9:15	T	CLCC 104	C. LIETZ
61355	W SWG 543	PROFESSIONAL EXPERIENCE II	(4,5,6,13)	5	8:00—5:00	TTHF	FAB S170D	S. EALY
62670	W SWG 543	PROFESSIONAL EXPERIENCE II	(4,5,6,13)	5	8:00—5:00	TTHF	FAB S170B	G. LIMB
83427	W SWG 543	PROFESSIONAL EXPERIENCE II	(4,5,6,13)	5	8:00—5:00	TTHF	FAB S124	J. MCCABE
63388	W SWG 543	PROFESSIONAL EXPERIENCE II	(4,5,6,13)	5	8:00—5:00	TTHF	FAB S147	C. LIETZ
57574	W SWG 543	PROFESSIONAL EXPERIENCE II	(4,5,6,13)	5	8:00—5:00	TTHF	FAB S128	H. MONTANO
71179	W SWG 543	PROFESSIONAL EXPERIENCE II	(4,5,6,13)	5	8:00—5:00	TTHF	FAB S153	M. VITALE
51003	W SWG 543	PROFESSIONAL EXPERIENCE II	(4,5,6,13)	5	8:00—5:00	TTHF	FAB S170C	S. TAYLOR
48427	W SWG 543	PROFESSIONAL EXPERIENCE II	(4,5,6,13)	5	8:00—5:00	TTHF	FAB S148	T. FITZPATRICK
47033	W SWG 543	PROFESSIONAL EXPERIENCE II	(4,5,6,13)	5	8:00—5:00	TTHF	FAB S146	P. NADIR
15335	W SWG 598	ST:WOMEN AND AGING	(40)	3	N/A N/A	INT	INTRT	K. WALDRON
■ NOTE: TESTS MUST BE TAKEN AT WEST CAMPUS.								
53487	W SWG 598	ST:HEALTH ASPECTS OF AGING	(40)	3	N/A N/A	INT	INTRT	D. REDMAN
75781	W SWG 598	ST:HS/AT RISK YOUTH		3	6:30PM 9:15	T	SANDS 135	STAFF
31847	W SWG 598	ST:GRANT WRITING FOR HS PROF		3	6:30PM 9:15	TH	CLCC 154	M. BOESS
34682	W SWG 598	ST:PERSPECTIVES ON AGING	(40)	3	N/A N/A	INT	INTRT	K. WALDRON
55025	W SWG 598	ST:NON-PROFIT MGT HS PROF		3	5:00PM 6:15	TTH	SANDS 205	P. THOMAS
45165	W SWG 598	ST:ADVOCACY/LOBBYING HOW TO CREATE CHNG		3	6:30PM 9:15	W	SANDS 225	STAFF
93601	W SWG 612	ADV GENERALIST PRACTICE IV	(4,5,6)	3	11:00—12:15	MW	SANDS 211	H. MONTANO
20243	W SWG 612	ADV GENERALIST PRACTICE IV	(4,5,6)	3	11:00—12:15	MW	SANDS 232	G. LOWE
38196	W SWG 612	ADV GENERALIST PRACTICE IV	(4,5,6)	3	6:30PM 9:15	T	CLCC 206	T. PERRY
89956	W SWG 612	ADV GENERALIST PRACTICE IV	(4,5,6)	3	6:30PM 9:15	T	SANDS 327	L. WEINBERG
32398	W SWG 615	EFFCTVE INTRVNTN W/ CHLDREN & ADLSCNTS	(4)	3	6:30PM 9:15	TH	CLCC 202	H. MONTANO
72250	W SWG 645	PROFESSIONAL EXPERIENCE III	(4,5,6,13)	5	8:00—5:00	TTHF	FAB S170D	S. EALY
27575	W SWG 645	PROFESSIONAL EXPERIENCE III	(4,5,6,13)	5	8:00—5:00	TTHF	FAB S124	J. MCCABE
02480	W SWG 645	PROFESSIONAL EXPERIENCE III	(4,5,6,13)	5	8:00—5:00	TTHF	FAB S147	C. LIETZ
09106	W SWG 645	PROFESSIONAL EXPERIENCE III	(4,5,6,13)	5	8:00—5:00	TTHF	FAB S128	H. MONTANO
20716	W SWG 645	PROFESSIONAL EXPERIENCE III	(4,5,6,13)	5	8:00—5:00	TTHF	FAB S129	M. VITALE
10672	W SWG 646	PROFESSIONAL EXPERIENCE IV	(4,5,6,13)	5	8:00—5:00	TTHF	FAB S170D	S. EALY

See ASU Department Web Pages, Academic Departments or Registrar Site for Class Sections Added After Publication of this Booklet • More Classes in East, West, and Extended Campus Sections Request Schedule Line Numbers from Departments Where Omitted **PAGE 157** Search ASU Web Pages for Class Syllabi and Notes Prior to First Class Meeting

CLASSES OFFERED AT ASU WEST

COLLEGE OF HUMAN SERVICES

SCHED LINE	COURSE PFX NO.	COURSE TITLE	FOOTNOTE FLAGS	SEM HRS	MEETING TIME	DAYS	BLDG & ROOM	INSTRUCTOR
67179	W SWG 646	PROFESSIONAL EXPERIENCE IV	(4,5,6,13)	5	8:00—5:00	TTHF	FAB S170B	G. LIMB
70642	W SWG 646	PROFESSIONAL EXPERIENCE IV	(4,5,6,13)	5	8:00—5:00	TTHF	FAB S124	J. MCCABE
52211	W SWG 646	PROFESSIONAL EXPERIENCE IV	(4,5,6,13)	5	8:00—5:00	TTHF	FAB S147	C. LIETZ
76168	W SWG 646	PROFESSIONAL EXPERIENCE IV	(4,5,6,13)	5	8:00—5:00	TTHF	FAB S128	H. MONTANO
87576	W SWG 646	PROFESSIONAL EXPERIENCE IV	(4,5,6,13)	5	8:00—5:00	TTHF	FAB S170A	S. TAYLOR
56652	W SWG 646	PROFESSIONAL EXPERIENCE IV	(4,5,6,13)	5	8:00—5:00	TTHF	FAB S148	T. FITZPATRICK
94690	W SWG 646	PROFESSIONAL EXPERIENCE IV	(4,5,6,13)	5	8:00—5:00	TTHF	FAB S146	P. NADIR
	W SWG 690	READING & CONFERENCE	(4,15)	1-3	8:00—5:00	MTWTH	FAB S150	P. ZORITA
	W SWG 690	READING & CONFERENCE	(4,15)	1-3	8:00—5:00	MTWTH	FAB S128	H. MONTANO
53106	W SWG 691	S:SUBST ABUSE-THEORY & TREATMT	(4,15)	3	6:30PM 9:15	W	SANDS 234	S. ANSTADT
22178	W SWG 691	S:END OF LIFE ISSUES	(4)	3	6:30PM 9:15	TH	SANDS 321	STAFF
26225	W SWG 693	APPLIED PROJECT	(4,5)	2	6:30PM 8:20	M	SANDS 231	T. FITZPATRICK
51754	W SWG 693	APPLIED PROJECT	(4,5)	2	2:00—3:50	M	SANDS 230	G. LIMB
43788	W SWG 693	APPLIED PROJECT	(4,5)	2	6:30PM 8:20	M	SANDS 234	S. BUSHFIELD
21356	W SWG 697	STWDG:FAITH BASED INTERVENTION	(4,5)	3	6:30PM 9:15	W	UCB 265	L. KUBICA

SWU-SOCIAL WORK (UNGRAD PROG)

63761	W SWU 291	SOCIAL SRVC DLVRY SYTMS	(5)	3	9:30—10:45	TTH	SANDS 225	S. EALY
45803	W SWU 301	HMN BEH SOC ENVIR I	(GS,5)	3	6:30PM 9:15	T	SANDS 211	D. FARONE
16938	W SWU 310	SW PRACT I	(5)	3	6:30PM 9:15	M	SANDS 133	C. LIETZ
93908	W SWU 331	SOC POLICY/SVCS I	(GS,5)	3	6:30PM 9:15	TH	SANDS 309	STAFF
40210	W SWU 394	ST:KIDS AT HOPE		1	9:00—2:00	F	SANDS 202	R. MILLER
* NOTE: ABOVE CLASS MEETS - START: 02/04/05 - END: 04/01/05 * NOTE: ABOVE CLASS MEETS FEB 4, MAR 4, APR 1 R 4,								
89639	W SWU 402	HMN BEH SOC ENVIR II	(GS,5)	3	12:30—1:45	TTH	CLCC 206	C. LANGER
52548	W SWU 402	HMN BEH SOC ENVIR II	(GS,5)	3	6:30PM 9:15	W	UCB 266	C. LANGER
22608	W SWU 411	SW PRACT III	(4,5,6)	3	11:00—1:45	T	SANDS 309	P. NADIR
66986	W SWU 411	SW PRACT III	(4,5,6)	3	6:30PM 9:15	T	SANDS 307	STAFF
35510	W SWU 414	FIELD INSTRUCTION II	(4,5,6,13)	5	8:00—5:00	MW	FAB S170D	S. EALY
20459	W SWU 414	FIELD INSTRUCTION II	(4,5,6,13)	5	8:00—5:00	MW	FAB S153	M. VITALE
80105	W SWU 414	FIELD INSTRUCTION II	(4,5,6,13)	5	8:00—5:00	MW	FAB S170A	S. TAYLOR
65695	W SWU 414	FIELD INSTRUCTION II	(4,5,6,13)	5	8:00—5:00	MW	FAB S170A	L. WEINBERG
20790	W SWU 415	FIELD SEMINAR II	(4,5,6)	1	9:30—10:45	T	SANDS 321	M. VITALE
67042	W SWU 415	FIELD SEMINAR II	(4,5,6)	1	5:00PM 6:15	T	SANDS 307	M. VITALE
51139	W SWU 420	PRACT-ORIENTED RSCH	(5)	3	6:30PM 9:15	M	SANDS 223	STAFF
86008	W SWU 432	SOC POLICY/SRVCS II	(5)	3	3:30—4:45	TTH	SANDS 201	P. NADIR
72036	W SWU 474	ETHNC/CLT VAR SOC WK	(GS)	3	5:00PM 6:15	MW	SANDS 215	P. ZORITA
	W SWU 493	HONORS THESIS	(GS,1,15)	1-3	1:40—4:30	F	FAB S151	D. FARONE
38997	W SWU 494	ST:LEISURE & AGING	(17,46)	3	12:30—1:45	W	SANDS 103	R. GITELSON

* NOTE: ABOVE HYBRID CLASS MEETS FACE-TO-FACE (SEE SCHEDULED CLASSROOM) AND ON-LINE. GO TO [HTTP://MYASUCOURSES.ASU.EDU](http://myasu.courses.asu.edu) TO ACCESS THE ON-LINE CLASS PORTION.

69213	W SWU 494	ST:PROTECTING CHLDRN		3	9:30—12:15	F	SANDS 215	M. VITALE
22461	W SWU 494	ST:HS/AT RISK YOUTH		3	6:30PM 9:15	T	SANDS 135	STAFF
08661	W SWU 494	ST:GRANT WRITING FOR HS PROF		3	6:30PM 9:15	TH	CLCC 154	M. BOESS
* SBS 494								
93681	W SWU 494	ST:WOMEN & AGING	(40)	3	N/A N/A	INT	INTRT INTRT	K. WALDRON
* NOTE: TESTS MUST BE TAKEN AT WEST CAMPUS.								
58417	W SWU 494	ST:ADVOCACY/LOBBYING HOW TO CREATE CHANG		3	6:30PM 9:15	W	SANDS 225	STAFF
37976	W SWU 494	ST:NON-PROFIT MGT FOR HS PROF		3	5:00PM 6:15	TTH	SANDS 205	P. THOMAS
15487	W SWU 494	ST:HEALTH ASPECTS ON AGING	(40)	3	N/A N/A	INT	INTRT	D. REDMAN

COLLEGE OF HUMAN SERVICES

SCHED LINE	COURSE PFX NO.	COURSE TITLE	FOOTNOTE FLAGS	SEM HRS	MEETING TIME	DAYS	BLDG & ROOM	INSTRUCTOR
17236	W SWU 494	ST:PERSPECTIVES ON AGING	(40)	3	N/A N/A	INT	INTRT	K. WALDRON
* NOTE: TESTS MUST BE TAKEN AT WEST CAMPUS.								
	W SWU 499	INDIVIDUALIZED INSTRUCTION	(1,4,15)	1-3	1:40—4:30	F	FAB S149	D. FARONE

* NOTE: THE FOLLOWING ASU MAIN CLASSES ARE HOSTED BY ASU WEST.

**COLLEGE OF ARCHITECTURE & ENVIRONMENTAL DESIGN
COLLEGE OF HUMAN SERVICES**

DEAN: DR. WELLINGTON REITER OFFICE: ARCH134 PHONE: (480)965-3249

HUD-HOUSING URBAN DEVELOPMENT

77202	M HUD 201	INTRODUCTION TO HUD	(25 ITFS)	3	6:40PM 9:30	M	SANDS 212	R. LAI
-------	-----------	---------------------	-----------	---	-------------	---	-----------	--------

W.P. CAREY SCHOOL OF BUSINESS

DEAN: DR. ROBERT MITTELSTAEDT OFFICE: BAC628 PHONE: (480)965-5516

MKT-MARKETING

* NOTE: COURSES MAY BE LIMITED TO MAJORS ONLY DURING PRE-REG.								
71583	M MKT 382	ADV/MKT COMMUNICATION	(25 ITFS)	3	3:15—4:30	TTH	SANDS 212	V. BLASKO

HERBERGER COLLEGE OF FINE ARTS

DEAN: DR. J. ROBERT WILLS OFFICE: GHALL132 PHONE: (480)965-6536

DAN-DANCE

10850	M DAN 194	ST:ARGENTINE TANGO I		2	5:00PM 6:15	MW	CLCC 134	D. BORGIALLI
30826	M DAN 194	ST:BEGINNING HIP HOP		2	5:00PM 6:15	TTH	CLCC 141	P. FRAME

DAH-DANCE HISTORY

13590	M DAH 394	ST: DANCE IN THE MOVIES	(25 ITFS)	3	6:40PM 9:30	T	SANDS 212	R. SHAW
-------	-----------	-------------------------	-----------	---	-------------	---	-----------	---------

THE-THEATRE

32334	M THE 400	FOF:FILMMAKING: SCRIPT TO SCREEN	(5,13,25,26)	3	3:40—5:05	MW	SANDS 212	R. NEWCOMER
-------	-----------	----------------------------------	--------------	---	-----------	----	-----------	-------------

COLLEGE OF LIBERAL ARTS & SCIENCES

DEAN: DR. DAVID A. YOUNG OFFICE: SS109 PHONE: (480)965-3391

CDE-CHILD DEVELOPMENT

99197	M CDE 430	INFANT/TODLR DEV FAM	(GS,25 ITFS)	3	1:40—2:55	TTH	SANDS 212	D. BODMAN
-------	-----------	----------------------	--------------	---	-----------	-----	-----------	-----------

See ASU Department Web Pages, Academic Departments or Registrar Site for Class Sections Added After Publication of this Booklet • More Classes in East, West, and Extended Campus Sections Request Schedule Line Numbers from Departments Where Omitted **PAGE 158** Search ASU Web Pages for Class Syllabi and Notes Prior to First Class Meeting

CLASSES OFFERED AT ASU WEST

COLLEGE OF NURSING

SCHED LINE	COURSE PFX NO.	COURSE TITLE	FOOTNOTE FLAGS	SEM HRS	MEETING TIME	DAYS	BLDG & ROOM	INSTRUCTOR
------------	----------------	--------------	----------------	---------	--------------	------	-------------	------------

COLLEGE OF NURSING

DEAN: DR. BERNADETTE MELNYK OFFICE: NURS457 PHONE: (480)965-6431

NUR-NURSING

NOTE: THE FOLLOWING ASU MAIN COURSES ARE HOSTED BY ASU WEST.

42769	M NUR 341	THEORY I:HLT INTEG	(4,13,18,26)	4	11:40—1:40	MF	SANDS 233	R. WOTRING
68828	M NUR 342	THEORY II:HLT/ALT	(4,13,18,26)	5	7:40—10:00	MT	SANDS 234	W. JOHNSON
94845	M NUR 342	THEORY II:HLT/ALT	(4,13,18,26)	5	10:00—12:30	MT	SANDS 234	STAFF
NOTE: ABOVE CLASS MEETS - START: 01/03/05 - END: 04/27/05								
92208	M NUR 351	PHARMACOLOGY IN NURSING	(4,18)	3	8:00—11:00	M	SANDS 230	K. VANA
11742	M NUR 361	PROF DEV I	(4,18)	2	9:00—10:45	F	SANDS 230	P. REEDER
65997	M NUR 362	PROF DEV II:NSRES	(GS,4,18,26)	3	10:40—12:00	MT	SANDS 323	S. BELL
01727	M NUR 362	PROF DEV II:NSRES	(GS,4,18,26)	3	8:00—9:15	MT	SANDS 213	STAFF
NOTE: ABOVE CLASS MEETS - START: 01/03/05 - END: 04/27/05								
04255	M NUR 362	PROF DEV II:NSRES	(GS,4,18,26)	3	10:40—12:00	MT	SANDS 231	STAFF
NOTE: ABOVE CLASS MEETS - START: 01/03/05 - END: 04/27/05								
	M NUR 381	NSG PRACTICE I	(4,13,17,32)	7	7:40—3:30	TWTH	CLCC 134	R. WOTRING
	M NUR 381	NSG PRACTICE I	(4,13,17,32)	7	7:40—3:30	TWTH	CLCC 134	STAFF
	M NUR 382	NSG PRACTICE II	(4,13,17,32)	8	7:00—3:30	WTHF	CLCC 134	W. JOHNSON
	M NUR 382	NSG PRACTICE II	(4,13,17,26)	8	7:00—3:30	WTHF	CLCC 134	M. JASPER
	M NUR 382	NSG PRACTICE II	(4,13,17,26)	8	7:00—3:30	MTHF	CLCC 134	S. BRATRUD
	M NUR 382	NSG PRACTICE II	(4,13,17,26)	8	7:00—3:30	WTHF	CLCC 134	M. JASPER
	M NUR 382	NSG PRACTICE II	(4,13,17,26)	8	7:00—3:30	WTHF	CLCC 134	STAFF
NOTE: ABOVE CLASS MEETS - START: 01/03/05 - END: 04/27/05								
	M NUR 382	NSG PRACTICE II	(4,13,17,26)	8	7:00—3:30	WTHF	CLCC 134	STAFF
NOTE: ABOVE CLASS MEETS - START: 01/03/05 - END: 04/27/05								
00517	M NUR 441	THEORY III:HEALTH INTEG & ALTER	(4,13,18)	6	9:40—12:15	MW	SANDS 221	S. COOK
83657	M NUR 442	THEORY IV:HLT/ALT	(4,13,18)	3	8:00—10:45	T	SANDS 230	K. JARRELL
67562	M NUR 443	THEORY V:LEAD/MGMT	(4,18)	3	1:40—4:30	T	SANDS 234	J. PRIEST
00572	M NUR 461	PROF DEV III:ARTNSG	(GS,4,18)	3	8:00—9:15	MW	SANDS 225	S. BELL
99471	M NUR 462	PROF DEV IV	(4,16,18)	2	11:00—12:45	T	SANDS 131	J. LERSCH
	M NUR 481	NURSING PRACTICE III	(4,13,17,26)	7	8:00—3:30	TTHF	CLCC 134	W. JOHNSON
	M NUR 481	NURSING PRACTICE III	(4,13,17,26)	7	8:00—3:30	TTHF	CLCC 134	W. JOHNSON
	M NUR 482	NURSING PRACTICE IV	(4,13,17,26)	8	7:00—4:00	WTHF	CLCC 134	C. ARMBRUSTER
	M NUR 482	NURSING PRACTICE IV	(4,13,17,26)	8	7:00—4:00	WTHF	CLCC 134	C. ARMBRUSTER
	M NUR 482	NURSING PRACTICE IV	(4,13,17,26)	8	7:00—4:00	WTHF	CLCC 134	M. LAVALLEY
	M NUR 482	NURSING PRACTICE IV	(4,13,17,26)	8	7:00—4:00	WTHF	CLCC 134	B. KASTENBAUM
	M NUR 482	NURSING PRACTICE IV	(4,13,17,26)	8	7:00—4:00	WTHF	CLCC 134	S. BRATRUD
	M NUR 482	NURSING PRACTICE IV	(4,13,17,26)	8	7:00—4:00	WTHF	CLCC 134	B. KASTENBAUM
72099	M NUR 484	INTERNSHIP	(1,2,4,14)	1-4	1:40—3:30	F	FAB S328	M. KILLEEN

COLLEGE OF PUBLIC PROGRAMS

INTERIM DEAN: DR. JEFF CHAPMAN OFFICE: WILSN234 PHONE: (480)965-1034

MCO-MASS COMMUNICATIONS

63398	M MCO 302	MEDIA RESEARCH METHODS	(25 ITFS)	3	1:40—2:55	MW	SANDS 212	G. WATSON
-------	-----------	------------------------	-----------	---	-----------	----	-----------	-----------

COLLEGE OF PUBLIC PROGRAMS

SCHED LINE	COURSE PFX NO.	COURSE TITLE	FOOTNOTE FLAGS	SEM HRS	MEETING TIME	DAYS	BLDG & ROOM	INSTRUCTOR
------------	----------------	--------------	----------------	---------	--------------	------	-------------	------------

See ASU Department Web Pages, Academic Departments or Registrar Site for Class Sections Added After Publication of this Booklet • More Classes in East, West, and Extended Campus Sections Request Schedule Line Numbers from Departments Where Omitted

CLASSES OFFERED AT ASU WEST

COLLEGE OF ARCHITECTURE & ENVIRONMENTAL DESIGN

SCHED LINE	COURSE PFX NO.	COURSE TITLE	FOOTNOTE FLAGS	SEM HRS	MEETING TIME	DAYS	BLDG & ROOM	INSTRUCTOR
------------	----------------	--------------	----------------	---------	--------------	------	-------------	------------

COLLEGE OF ARCHITECTURE & ENVIRONMENTAL DESIGN

DEAN: WELLINGTON REITER OFFICE: ARCH138 PHONE: (480)965-3249

SCH OF PLAN & LAND ARCH OFFICE: ARCH135 PHONE: (480)965-7167

EPD-ENVIRONMENTAL PLAN/DESIGN (ASU EXTENDED CAMPUS)

NOTE: FOR INTERNET CLASSES MEETING ONLINE SEE HTTP://ASUONLINE.ASU.EDU
 FOR MORE INFORMATION AND TO ACCESS THE CLASS.

54001	M EPD 598	ST:ETHICS MEMORY PLACE MAKING	(40)	3	N/A N/A	INT	INTRT INTRT	G. CAICCO
-------	-----------	-------------------------------	------	---	---------	-----	-------------	-----------

HUD-HOUSING URBAN DEVELOPMENT (ASU EXTENDED CAMPUS)

14869	M HUD 201	INTRODUCTION TO HUD	(25 ITFS)	3	6:40PM 9:30	M	ASUDC	R. LAI
25141	M HUD 201	INTRODUCTION TO HUD	(41)	3	6:40PM 9:30	F	CBLTV	R. LAI

NOTE: SEE HTTP://ASUTV.ASU.EDU FOR MORE INFORMATION AND BROADCAST TIME IN YOUR AREA

15812	M HUD 362	HUD STUDIO II		2	2:00-4:00	TH	ASUDC	K. BILLINGTON
60461	M HUD 364	HUD SEMINAR II		3	2:00-4:00	T	ASUDC	K. BILLINGTON
00977	M HUD 402	COMM REVITALIZATION		3	5:40PM 8:30	TH	ASUDC	J. BOOZER
41949	M HUD 403	ADV TOPICS IN HUD		3	6:40PM 9:30	M	ASUDC	M. BORUSHKO
76492	M HUD 462	HUD STUDIO IV		2	8:40-10:30	M	ASUDC	D. HARTMAN
86300	M HUD 464	HUD SEMINAR IV		3	5:40PM 8:30	T	ASUDC	C. PIPER A. SUMNER
35301	M HUD 494	ST:ZONING ORD/SUBDVSN/BUILD CO	(1,4)	3	6:40PM 9:30	W	ASUDC	J. KULAGA

PUP-URBAN/REGIONAL PLANNING (ASU EXTENDED CAMPUS)

NOTE: FOR INTERNET CLASSES MEETING ONLINE SEE HTTP://ASUONLINE.ASU.EDU
 FOR MORE INFORMATION AND TO ACCESS THE CLASS.

53485	M PUP 301	INTRO URBAN PLANNING	(GS,40)	3	N/A N/A	INT	INTRT INTRT	R. CROMARTY
41153	M PUP 501	THE IDEA OF PLANNING	(40)	3	N/A N/A	INT	INTRT INTRT	R. YABES
60322	M PUP 598	ST:HISTORIC PRESERVATION PRACTIC		3	5:40PM 8:30	T	ASUDC	D. ABELE

W.P. CAREY SCHOOL OF BUSINESS

DEAN: ROBERT MITTELSTAEDT, JR. OFFICE: BAC600 PHONE: (480)965-2468

SCHOOL OF ACCOUNTANCY OFFICE: BA223 PHONE: (480)965-3631

ACC-ACCOUNTING (ASU EXTENDED CAMPUS)

NOTE: FOR INTERNET CLASSES MEETING ONLINE SEE HTTP://ASUONLINE.ASU.EDU
 FOR MORE INFORMATION AND TO ACCESS THE CLASS.

NOTE: COURSES MAY BE LIMITED TO MAJORS ONLY DURING PRE-REG/SEE DEPT

25030	M ACC 250	INTRODUCTORY ACCOUNTING LAB	(13,40)	1	N/A N/A	INT	INTRT INTRT	K. WIGAL
-------	-----------	-----------------------------	---------	---	---------	-----	-------------	----------

MARKETING DEPT. OFFICE: BAC400 PHONE: (480)965-3621

MKT-MARKETING (ASU EXTENDED CAMPUS)

NOTE: COURSES MAY BE LIMITED TO MAJORS ONLY DURING PRE-REG/SEE DEPT

41571	M MKT 382	ADV/MKT COMMUNICATION	(25 ITFS)	3	3:15-4:30	TTH	ASUDC	V. BLASKO
08423	M MKT 382	ADV/MKT COMMUNICATION	(41)	3	3:15-4:30	TTH	CBLTV	V. BLASKO

NOTE: SEE HTTP://ASUTV.ASU.EDU FOR MORE INFORMATION AND BROADCAST TIME IN YOUR AREA

W.P. CAREY SCHOOL OF BUSINESS

SCHED LINE	COURSE PFX NO.	COURSE TITLE	FOOTNOTE FLAGS	SEM HRS	MEETING TIME	DAYS	BLDG & ROOM	INSTRUCTOR
------------	----------------	--------------	----------------	---------	--------------	------	-------------	------------

M MKT 499	INDIVIDUALIZED INSTRUCTION	(14,15,26)	1-3	9:40-10:30	MWF	EUROP	M. MOKWA
-----------	----------------------------	------------	-----	------------	-----	-------	----------

DIVISION OF UNDERGRADUATE ACADEMIC SERVICES

EXECUTIVE DIRECTOR: DR. WILLIAM JOHNSON OFFICE: UASB 203 PHONE: (480)965-1970

BACHELOR INTERDIS STUDIES DEPT. OFFICE: UASB203 PHONE: (480)965-1970

BIS-BACHELOR INTERDIS STUDIES (ASU EXTENDED CAMPUS)

NOTE: FOR INTERNET CLASSES MEETING ONLINE SEE HTTP://ASUONLINE.ASU.EDU
 FOR MORE INFORMATION AND TO ACCESS THE CLASS.

61182	M BIS 301	FOUND INTERDISC STUD	(GS,4,40)	3	N/A N/A	INT	INTRT INTRT	M. LATTOUF
68945	M BIS 302	INTERDISC INQUIRY	(4,5,40)	3	N/A N/A	INT	INTRT INTRT	B. MCCORMACK
	M BIS 401	APPLIED INTERDIS STUDIES	(4,5,14,40)	3	N/A N/A	INT	INTRT INTRT	T. AUGSBURG
	M BIS 401	APPLIED INTERDIS STUDIES	(4,5,14,40)	3	N/A N/A	INT	INTRT INTRT	D. WELLS
	M BIS 401	APPLIED INTERDIS STUDIES	(4,5,14,40)	3	N/A N/A	INT	INTRT INTRT	B. LINDQUIST
	M BIS 401	APPLIED INTERDIS STUDIES	(4,5,14,40)	3	N/A N/A	INT	INTRT INTRT	S. DELUSE
	M BIS 401	APPLIED INTERDIS STUDIES	(4,5,14,40)	3	N/A N/A	INT	INTRT INTRT	M. LATTOUF
	M BIS 401	APPLIED INTERDIS STUDIES	(4,5,14,40)	3	N/A N/A	INT	INTRT INTRT	M. LATTOUF
	M BIS 402	SENIOR SEMINAR	(GS,4,5,40)	3	N/A N/A	INT	INTRT INTRT	S. DELUSE
	M BIS 402	SENIOR SEMINAR	(GS,4,5,40)	3	N/A N/A	INT	INTRT INTRT	S. DELUSE

UNDERGRAD ACADEMIC SERV DEPT. OFFICE: UASB129 PHONE: (480)965-0259

UNI-ACADEMIC SUCCESS AT THE UNIVERSITY (ASU EXTENDED CAMPUS)

NOTE: FOR INTERNET CLASSES MEETING ONLINE SEE HTTP://ASUONLINE.ASU.EDU
 FOR MORE INFORMATION AND TO ACCESS THE CLASS.

58291	M UNI 294	ST:INFORMATION TECH	(40)	3	N/A N/A	INT	INTRT INTRT	S. DI GANGI
-------	-----------	---------------------	------	---	---------	-----	-------------	-------------

COLLEGE OF EDUCATION

DEAN: DR. EUGENE E. GARCIA OFFICE: EDB104 PHONE: (480)965-1329

COLLEGE OF EDUCATION CORE DEPT. OFFICE: EDB108 PHONE: (480)965-3306

COE-COLLEGE OF EDUCATION CORE (ASU EXTENDED CAMPUS)

M COE 502	INTRO TO DATA ANALYSIS			3	4:40PM 9:40	TH	ASUDC	D. GARCIA
NOTE: ABOVE CLASS MEETS - START: 01/20/05 - END: 03/10/05								
M COE 503	INTRO TO QUALITATIVE RESEARCH			3	4:40PM 9:40	T	ASUDC	T. BEGAYE
M COE 503	INTRO TO QUALITATIVE RESEARCH			3	4:40PM 9:40	T	ASUDC	K. HUNNICUTT L. WEBB
M COE 503	INTRO TO QUALITATIVE RESEARCH			3	4:40PM 9:40	TH	ASUDC	T. BEGAYE
NOTE: ABOVE CLASS MEETS - START: 03/24/05 - END: 05/12/05								
M COE 503	INTRO TO QUALITATIVE RESEARCH			3	4:40PM 9:40	TH	ASUDC	L. SPILLER
NOTE: ABOVE CLASS MEETS - START: 03/24/05 - END: 05/12/05								

See ASU Department Web Pages, Academic Departments or Registrar Site for Class Sections Added After Publication of this Booklet • More Classes in East, West, and Extended Campus Sections Request Schedule Line Numbers from Departments Where Omitted **PAGE 160** Search ASU Web Pages for Class Syllabi and Notes Prior to First Class Meeting

CLASSES OFFERED AT EXTENDED CAMPUS LOCATIONS

COLLEGE OF EDUCATION

SCHED LINE	COURSE PFX NO.	COURSE TITLE	FOOTNOTE FLAGS	SEM HRS	MEETING TIME	DAYS	BLDG & ROOM	INSTRUCTOR
M EDT 494		ST-SOCIAL STUDIES INTEG TECH PRE K-2	(40)	1	N/A N/A	INT	INTRT INTRT	G. BITTER
M EDT 494		ST-MATHEMATICS-INTEG	(40)	1	N/A N/A	INT	INTRT INTRT	G. BITTER
M EDT 494		ST-SCIENCE-INTEGR TECH PRE K-2	(40)	1	N/A N/A	INT	INTRT INTRT	G. BITTER
M EDT 494		ST-MULTIDISCIPLINARY	(40)	1	N/A N/A	INT	INTRT INTRT	G. BITTER
M EDT 494		ST-ENGLISH-LANG ARTSINTEG TECH GR 3-	(40)	1	N/A N/A	INT	INTRT INTRT	G. BITTER
M EDT 494		ST-SOCIAL STUDIES INTEG TECH GR 3-5	(40)	1	N/A N/A	INT	INTRT INTRT	G. BITTER
M EDT 494		ST-MATHEMATICS-INTEG	(40)	1	N/A N/A	INT	INTRT INTRT	G. BITTER
M EDT 494		ST-SCIENCE-INTEGR TECH GR 3-5	(40)	1	N/A N/A	INT	INTRT INTRT	G. BITTER
M EDT 494		ST-MULTIDISCIPLINARY	(40)	1	N/A N/A	INT	INTRT INTRT	G. BITTER
M EDT 494		ST-ENGLISH-LANG ARTSINTEG TECH GR 6-	(40)	3	N/A N/A	INT	INTRT INTRT	G. BITTER
M EDT 494		ST-SOCIAL STUDIES INTEG TECH GR 6-8	(40)	3	N/A N/A	INT	INTRT INTRT	G. BITTER
M EDT 494		ST-MATHEMATICS-INTEG	(40)	3	N/A N/A	INT	INTRT INTRT	G. BITTER
M EDT 494		ST-SCIENCE-INTEGR TECH GR 6-8	(40)	3	N/A N/A	INT	INTRT INTRT	G. BITTER
M EDT 494		ST-ENGLISH-LAN ARTS INTEG TECH GR 9-12	(40)	3	N/A N/A	INT	INTRT INTRT	G. BITTER
M EDT 494		SPECIAL TOPICS	(40)	1	N/A N/A	INT	INTRT INTRT	P. SKIERA
M EDT 494		ST-MATHEMATICS-INTEG	(40)	3	N/A N/A	INT	INTRT INTRT	G. BITTER
M EDT 494		ST-SCIENCE-INTEGR TECH GR 9-12	(40)	3	N/A N/A	INT	INTRT INTRT	G. BITTER
M EDT 494		ST-MULTIDISCIPLINARY	(40)	3	N/A N/A	INT	INTRT INTRT	G. BITTER
M EDT 494		ST-MULTIDISCIPLINARY INTEG TECH GR 6-8	(40)	3	N/A N/A	INT	INTRT INTRT	G. BITTER
M EDT 598		ST-DEV CLSRM MATH DISCOURSE	(40)	3	N/A N/A	INT	INTRT INTRT	G. BITTER
M EDT 598		ST-MATH TECHING & LEARNING:MATH.ED.OLO	(40)	3	N/A N/A	INT	INTRT INTRT	G. BITTER
M EDT 598		ST-UNDRSTANDNG TEACHNG MATH:MATH.ED	(40)	3	N/A N/A	INT	INTRT INTRT	G. BITTER

**COLLEGE OF EXTENDED EDUCATION
IRA A. FULTON SCHOOL OF ENGINEERING**

DEAN:DR. PETER E. CROUCH OFFICE: BYENG PHONE: (480)965-1722

DEL E WEBB SCH CONSTRUCTN OFFICE: USE138 PHONE: (480)965-3615

CON-CONSTRUCTION (ASU EXTENDED CAMPUS)

NOTE: FOR INTERNET CLASSES MEETING ONLINE SEE HTTP://ASUONLINE.ASU.EDU
FOR MORE INFORMATION AND TO ACCESS THE CLASS.

72355	M CON 571	CLEANROOM CONSTRUCTION II	(40)	3	N/A N/A	INT	INTRT INTRT	A. CHASEY
	M CON 571	CLEANROOM CONSTRUCTION II	(40)	3	N/A N/A	INT	INTRT INTRT	A. CHASEY

CHEM & MATERIALS ENGR DEPT. OFFICE: ECG 202 PHONE:(480)965-3313

CHE-CHEMICAL ENGINEERING (ASU EXTENDED CAMPUS)

NOTE: AN ADDITIONAL FEE IS APPLIED FOR ONLINE LEARNING. PLEASE CONTACT
WWW.CPD.ASU.EDU TO REGISTER AND FOR FURTHER INFORMATION ABOUT ONLINE PROGRAMS
WITH THE IRA A. FULTON SCHOOL OF ENGINEERING

M CHE 458		SEMICON MTRL PROCSS	(40)	3	N/A N/A	INT	INTRT INTRT	G. RAUPP
-----------	--	---------------------	------	---	---------	-----	-------------	----------

IRA A. FULTON SCHOOL OF ENGINEERING

SCHED LINE	COURSE PFX NO.	COURSE TITLE	FOOTNOTE FLAGS	SEM HRS	MEETING TIME	DAYS	BLDG & ROOM	INSTRUCTOR
M CHE 494		ST:INTRO SYSTEMS ID	(40)	3	N/A N/A	INT	INTRT INTRT	D. RIVERA
M CHE 598		ST:SEMICON MTRL PROCESS	(40)	3	N/A N/A	INT	INTRT INTRT	G. RAUPP
M CHE 598		ST:INTRO SYSTEMS ID	(40)	3	N/A N/A	INT	INTRT INTRT	D. RIVERA

MSE-MATERIALS SCIENCE (ASU EXTENDED CAMPUS)

NOTE: AN ADDITIONAL FEE IS APPLIED FOR ONLINE LEARNING. PLEASE CONTACT
WWW.CPD.ASU.EDU FOR INFORMATION ABOUT ONLINE PROGRAMS WITH THE IRA A. FULTON SCHOOL OF ENGINEERING

M MSE 598		ST:ELECT MAT OPT PROPS	(40)	3	N/A N/A	INT	INTRT INTRT	N. NEWMAN
M MSE 598		ST:ELECT MAT OPT PROPS	(40)	3	N/A N/A	INT	INTRT INTRT	N. NEWMAN

COMPUTER SCIENCE & ENGR DEPT. OFFICE: BYENG553 PHONE: (480)965-3190

CSE-COMPUTER SCIENCE & ENGR (ASU EXTENDED CAMPUS)

NOTE: AN ADDITIONAL FEE IS APPLIED FOR ONLINE LEARNING. PLEASE CONTACT
WWW.CPD.ASU.EDU TO REGISTER AND FOR FURTHER INFORMATION ABOUT ONLINE PROGRAMS
WITH THE IRA A. FULTON SCHOOL OF ENGINEERING

M CSE 539		APPLIED CRYPTOGRAPHY	(40)	3	N/A N/A	INT	INTRT INTRT	P. DASGUPTA
M CSE 566		SW PROJ,PROC QULTY MGT	(40)	3	N/A N/A	INT	INTRT INTRT	J. COLLOFELLO

ELECTRICAL ENGINEERING DEPT. OFFICE: ERC552 PHONE: (480)965-3424

EEE-ELECTRICAL ENGINEERING (ASU EXTENDED CAMPUS)

NOTE: AN ADDITIONAL FEE IS APPLIED FOR ONLINE LEARNING. PLEASE CONTACT
WWW.CPD.ASU.EDU FOR INFORMATION ABOUT ONLINE PROGRAMS WITH THE IRA A. FULTON SCHOOL OF ENGINEERING

M EEE 506		DIG SPECTRAL ANALYS	(26,40)	3	N/A N/A	INT	INTRT INTRT	A. SPANIAS
M EEE 508		DIG IMAG PROC/COMPRES	(26,40)	3	N/A N/A	INT	INTRT INTRT	L. KARAM
M EEE 523		ADV ANALG INTEGR CIR	(26,40)	3	N/A N/A	INT	INTRT INTRT	STAFF
M EEE 524		COMM TRANSVR CIRC DS	(13,26,40)	3	N/A N/A	INT	INTRT INTRT	S. KIAEI
M EEE 527		A/D CONVERTERS	(26,40)	3	N/A N/A	INT	INTRT INTRT	D. ALLEE
M EEE 530		ADV SILICON PROCESS	(26,40)	3	N/A N/A	INT	INTRT INTRT	M. KOZICKI
M EEE 532		SEMICON DEVIC THR II	(26,40)	3	N/A N/A	INT	INTRT INTRT	D. SCHRODER
M EEE 534		SEMI-CON TRANSPORT	(26,40)	3	N/A N/A	INT	INTRT INTRT	N. TAO
M EEE 536		SEMICON CHARACTRZTN	(26,40)	3	N/A N/A	INT	INTRT INTRT	D. SCHRODER
M EEE 545		MICROWAVE CIRCUT DSG	(26,40)	3	N/A N/A	INT	INTRT INTRT	J. ABERLE
M EEE 546		ADV FIBER OPTICS	(26,40)	3	N/A N/A	INT	INTRT INTRT	J. PALAIS
M EEE 547		MICROWV SS CIR DSGNI	(26,40)	3	N/A N/A	INT	INTRT INTRT	E. ELSHARAWY
M EEE 552		DIGITAL COMMUNICTNS	(26,40)	3	N/A N/A	INT	INTRT INTRT	TEPEDELENLIOGL
M EEE 554		RANDOM SIGNAL THEORY	(26,40)	3	N/A N/A	INT	INTRT INTRT	STAFF
M EEE 573		ELECT PWR QUALITY	(26,40)	3	N/A N/A	INT	INTRT INTRT	V. VITTAL
M EEE 579		PWR/TRANSMN/DISTRIB	(26,40)	3	N/A N/A	INT	INTRT INTRT	STAFF
M EEE 581		FILTERING/STOCH PROC	(26,40)	3	N/A N/A	INT	INTRT INTRT	STAFF
M EEE 582		LINEAR SYSTEM THEORY	(26,40)	3	N/A N/A	INT	INTRT INTRT	A. RODRIGUEZ
M EEE 591		S:DIG SYST/CIRC	(26,40)	3	N/A N/A	INT	INTRT INTRT	C. CHAKRABARTI
M EEE 591		S:MICROELECT	(26,40)	3	N/A N/A	INT	INTRT INTRT	T. THORNTON
M EEE 591		S:PWR ELECTRONICS	(26,40)	3	N/A N/A	INT	INTRT INTRT	R. AYANAR
M EEE 591		S:ANALOG INTEGR CIRC	(13,26,40)	3	N/A N/A	INT	INTRT INTRT	B. BAKKALOGLU
M EEE 591		S:ANTEN WIRELESS COM	(26,40)	3	N/A N/A	INT	INTRT INTRT	C. BALANIS
M EEE 591		S:COMMUNICTN NETWRK	(26,40)	3	N/A N/A	INT	INTRT INTRT	M. REISSLEIN
M EEE 591		S:FUND SOL ST DVCS	(26,40)	3	N/A N/A	INT	INTRT INTRT	B. SKROMME
M EEE 598		ST:VERILOG A	(26,40)	3	N/A N/A	INT	INTRT INTRT	STAFF
M EEE 598		ST:WIRELESS COMM NETW	(26,40)	3	N/A N/A	INT	INTRT INTRT	J. ZHANG
M EEE 598		ST:MATLAB DSP	(26,40)	3	N/A N/A	INT	INTRT INTRT	A. SPANIAS

See ASU Department Web Pages, Academic Departments or Registrar Site for Class Sections Added After Publication of this Booklet • More Classes in East, West, and Extended Campus Sections Request Schedule Line Numbers from Departments Where Omitted

CLASSES OFFERED AT EXTENDED CAMPUS LOCATIONS

IRA A. FULTON SCHOOL OF ENGINEERING

SCHED LINE	COURSE PFX NO.	COURSE TITLE	FOOTNOTE FLAGS	SEM HRS	MEETING TIME	DAYS	BLDG & ROOM	INSTRUCTOR
	M EEE 598	ST:SWTCH CAP ANLG DS	(26,40)	3	N/A N/A	INT	INTRT INTRT	H. SONG
	M EEE 607	SPEECH COD MULTIMED	(26,40)	3	N/A N/A	INT	INTRT INTRT	A. SPANIAS

ENGINEERING CORE OFFICE: ECG105 PHONE: (480)965-1726

ECE-ENGINEERING CORE (ASU EXTENDED CAMPUS)

- NOTE: AN ADDITIONAL FEE IS APPLIED FOR ONLINE LEARNING. PLEASE CONTACT WWW.CPD.ASU.EDU TO REGISTER AND FOR FURTHER INFORMATION ABOUT ONLINE PROGRAMS
- WITH THE IRA A. FULTON SCHOOL OF ENGINEERING

M ECE 500	RESEARCH METHODS	(40)	3	N/A N/A	INT	INTRT INTRT	V. BURROWS
-----------	------------------	------	---	---------	-----	-------------	------------

INDUSTRIAL ENGINEERING DEPT. OFFICE: GWC502 PHONE: (480)965-3185

IEE-INDUSTRIAL ENGINEERING (ASU EXTENDED CAMPUS)

- NOTE: AN ADDITIONAL FEE IS APPLIED FOR ONLINE LEARNING. PLEASE CONTACT WWW.CPD.ASU.EDU TO REGISTER AND FOR FURTHER INFORMATION ABOUT ONLINE PROGRAMS
- WITH THE IRA A. FULTON SCHOOL OF ENGINEERING

M IEE 570	ADV QUALITY CONTROL	(40)	3	N/A N/A	INT	INTRT INTRT	STAFF
M IEE 572	DSGN/ENGINEERING EXPERIMENTS	(40)	3	N/A N/A	INT	INTRT INTRT	D. MONTGOMERY
M IEE 572	DSGN/ENGINEERING EXPERIMENTS	(40)	3	N/A N/A	INT	INTRT INTRT	D. MONTGOMERY
M IEE 598	ST:SIX SIGMA METHODOLOGY	(40)	3	N/A N/A	INT	INTRT INTRT	D. MONTGOMERY

SOCIETY, VALUES & TECH. DEPT. OFFICE: ECG105 PHONE: (480)965-1726

STE-SOCIETY, VALUES & TECH. (ASU EXTENDED CAMPUS)

- NOTE: FOR INTERNET CLASSES MEETING ONLINE SEE HTTP://ASUONLINE.ASU.EDU
- FOR MORE INFORMATION AND TO ACCESS THE CLASS.

74425	M STE 208	PATTERNS IN NATURE	(GS,40)	4	N/A N/A	INT	INTRT INTRT	J. MAYER
24703	M STE 208	PATTERNS IN NATURE	(GS,40)	4	N/A N/A	INT	INTRT INTRT	J. MAYER

HERBERGER COLLEGE OF FINE ARTS

DEAN: DR. J. ROBERT WILLS OFFICE: GHALL 132 PHONE: (480)965-6536

ART SCHOOL OFFICE: ART102 PHONE: (480)965-3468

ARA-ART AUXILIARY COURSES (ASU EXTENDED CAMPUS)

- NOTE: FOR INTERNET CLASSES MEETING ONLINE SEE HTTP://ASUONLINE.ASU.EDU
- FOR MORE INFORMATION AND TO ACCESS THE CLASS.

56808	M ARA 311	ART APPRECIATION & HUMAN DEVELOPMENT	(GS,40)	3	N/A N/A	INT	INTRT INTRT	D. JOHNSON
19375	M ARA 311	ART APPRECIATION & HUMAN DEVELOPMENT	(GS)	3	4:40PM 7:30	W	TRCJC	STAFF
54398	M ARA 494	ST:ART THERAPY		3	6:40PM 9:30	M	AA	H. SMITH

ARE-ART EDUCATION (ASU EXTENDED CAMPUS)

19474	M ARE 301	STUDIO ART & HUMAN DEVELOPMENT	(3)	3	4:40PM 7:30	T	TRCJC	G. BOYER
-------	-----------	--------------------------------	-----	---	-------------	---	-------	----------

ARS-ART HISTORY (ASU EXTENDED CAMPUS)

29833	M ARS 412	EARLY MEDIEVAL ART	(GS)	3	7:10PM 10:00	W	MCC LA1W	L. ESHLEMAN
85226	M ARS 598	ST:EARLY MEDIEVAL ART		3	7:10PM 9:50	W	MCC LA1W	L. ESHLEMAN

HERBERGER COLLEGE OF FINE ARTS

SCHED LINE	COURSE PFX NO.	COURSE TITLE	FOOTNOTE FLAGS	SEM HRS	MEETING TIME	DAYS	BLDG & ROOM	INSTRUCTOR
------------	----------------	--------------	----------------	---------	--------------	------	-------------	------------

DANCE SCHOOL OFFICE: PEBE107A PHONE: (480)965-5029

DAH-DANCE HISTORY (ASU EXTENDED CAMPUS)

54868	M DAH 394	ST:DANCE IN THE MOVIES	(25 ITFS)	3	6:40PM 9:30	T	ASUDC	R. SHAW
30439	M DAH 394	ST:DANCE IN THE MOVIES	(41)	3	6:40PM 9:30	T	CBLTV	R. SHAW

DAN-DANCE (ASU EXTENDED CAMPUS)

- NOTE: STUDENTS MUST REPORT PHYSICAL DISABILITY TO THE INSTRUCTOR AT THE BEGINNING OF THE SEMESTER.

84669	M DAN 194	ST:TAI CHI CHUAN I		2	5:00PM 7:15	W	ASUDC	M. CRUISE
85761	M DAN 194	ST:PILATES MAT		2	12:00—1:15	MW	ASUDC	P. FRAME
25530	M DAN 194	ST:PILATES MAT		2	12:00—1:15	TTH	ASUDC	P. FRAME
04830	M DAN 194	ST:LATIN/SALSA I		2	5:30PM 7:45	F	ASUDC	B. SMITH
58177	M DAN 394	ST:PILATES/FLOOR BARRE		2	5:40PM 8:00	T	MBS	V. NICHOLAS
09420	M DAN 494	ST:LATIN/SALSA IV		2	2:00—4:15	SU	PARG	L. MITCHELL
93781	M DAN 598	ST:LATIN/SALSA IV		2	2:00—4:15	SU	PARG	L. MITCHELL
71961	M DAN 598	ST:PILATES/FLOOR BARRE		2	5:40PM 8:00	T	MBS	V. NICHOLAS

MUSIC SCHOOL OFFICE: MUSIC183 PHONE: (480)965-3371

MUP-MUSIC PERFORMANCE (ASU EXTENDED CAMPUS)

84578	M MUP 494	ST:ALEXANDER TECHNIQUE		2-4	4:40PM 6:00	T	TRCJC	H. HARRIS
74703	M MUP 598	ST:ALEXANDER TECHNIQUE		2-4	4:40PM 6:00	T	TRCJC	H. HARRIS

MUS-MUSIC (ASU EXTENDED CAMPUS)

- NOTE: FOR INTERNET CLASSES MEETING ONLINE SEE HTTP://ASUONLINE.ASU.EDU
- FOR MORE INFORMATION AND TO ACCESS THE CLASS.

- NOTE: M MUS-MUSIC COURSES ARE DESIGNED FOR THE NON MUSIC MAJOR.

41152	M MUS 340	SURVEY OF MUSIC HIST	(GS,13,40)	3	N/A N/A	INT	INTRT INTRT	W. BAILEY
53010	M MUS 354	POP MUS:ROCK	(GS)	3	N/A N/A	INT	INTRT INTRT	M. SHELLANS
79058	M MUS 354	POP MUS:THE BEATLES	(GS)	3	11:10—11:15	S	INTRT INTRT	M. SHELLANS
92074	M MUS 354	POP MUS:ELVIS PRESLEY	(GS)	3	N/A N/A	INT	INTRT INTRT	M. SHELLANS

THEATRE DEPT. OFFICE: GHALL232 PHONE: (480)965-5337

THE-THEATRE (ASU EXTENDED CAMPUS)

- NOTE: FOR INTERNET CLASSES MEETING ONLINE SEE HTTP://ASUONLINE.ASU.EDU
- FOR MORE INFORMATION AND TO ACCESS THE CLASS.

61417	M THE 100	INTRO TO THEATRE	(GS,3,13,40)	3	N/A N/A	INT	INTRT INTRT	C. DANOWSKI
61485	M THE 300	FILM:CREAT PROCSS I	(GS,13,40)	3	N/A N/A	INT	INTRT INTRT	R. NEWCOMER
32759	M THE 320	HISTORY OF THE THEATRE I	(GS,3,40)	3	N/A N/A	INT	INTRT INTRT	J. GIBSON
18599	M THE 400	FOF:FILMMAKING: SCRIPT TO SCREEN	(5,13,25,26)	3	3:40—5:05	MW	ASUDC	R. NEWCOMER
98746	M THE 400	FOF:FILMMAKING: SCRIPT TO SCREEN	(5,13,25,26)	3	3:40—5:05	MW	CBLTV	R. NEWCOMER

- NOTE: SEE HTTP://ASUTV.ASU.EDU FOR MORE INFORMATION AND BROADCAST TIME IN YOUR AREA

THP-THEATRE PERFORM./PROD. (ASU EXTENDED CAMPUS)

12303	M THP 261	INTRODUCTION SCREENWRITING	(3,5,26)	3	5:00PM 7:45	M	TRCJC	L. KRUEGER
65357	M THP 388	ACT AUDITION TECHNIQUES	(5,26)	3	1:00—4:00	W	TRCJC	J. SIMPSON

See ASU Department Web Pages, Academic Departments or Registrar Site for Class Sections Added After Publication of this Booklet • More Classes in East, West, and Extended Campus Sections Request Schedule Line Numbers from Departments Where Omitted

CLASSES OFFERED AT EXTENDED CAMPUS LOCATIONS

COLLEGE OF LIBERAL ARTS & SCIENCES

SCHED LINE	COURSE PFX NO.	COURSE TITLE	FOOTNOTE FLAGS	SEM HRS	MEETING TIME	DAYS	BLDG & ROOM	INSTRUCTOR
------------	----------------	--------------	----------------	---------	--------------	------	-------------	------------

COLLEGE OF LIBERAL ARTS & SCIENCES

DEAN: DR. DAVID YOUNG OFFICE: SS109 PHONE: (480)965-3391

HUGH DOWNS SCH HUMAN COMM OFFICE: STAU412 PHONE: (480)965-5095

COM-HUGH DOWNS SCH HUMAN COM (ASU EXTENDED CAMPUS)

NOTE: FOR INTERNET CLASSES MEETING ONLINE SEE HTTP://ASUONLINE.ASU.EDU FOR MORE INFORMATION AND TO ACCESS THE CLASS.

87028	M COM 100	INTRO HUMAN COMM	(GS,41)	3	6:40PM 9:30	W	CBLTV	S. TRACY
NOTE: SEE HTTP://ASUTV.ASU.EDU FOR MORE INFORMATION AND BROADCAST TIME IN YOUR AREA								
M COM 259	COM BUSINESS & THE PROFESSIONS	(3,8)	3	6:00PM 9:00	TH	ASUDC	STAFF	
56397	M COM 394	ST:COMM TECH IN EVERYDAY LIFE	(40)	3	N/A N/A	INT	INTRT INTRT	STAFF
40061	M COM 394	ST:COMM TECH IN EVERYDAY LIFE	(40)	3	N/A N/A	INT	INTRT INTRT	STAFF
97270	M COM 394	ST:COMM TECH IN EVERYDAY LIFE	(40)	3	N/A N/A	INT	INTRT INTRT	STAFF
34692	M COM 394	ST:COMM TECH IN EVERYDAY LIFE	(40)	3	N/A N/A	INT	INTRT INTRT	STAFF
M COM 484	COMM INTERNSHIP	(5,13,26,40)	3	N/A N/A	INT	INTRT INTRT	K. FLOYD	
M COM 484	COMM INTERNSHIP	(5,13,26,40)	3	N/A N/A	INT	INTRT INTRT	K. FLOYD	
M COM 484	COMM INTERNSHIP	(5,13,26,40)	3	N/A N/A	INT	INTRT INTRT	K. FLOYD	
M COM 484	COMM INTERNSHIP	(5,13,26,40)	3	N/A N/A	INT	INTRT INTRT	K. FLOYD	
M COM 484	COMM INTERNSHIP	(5,13,26,40)	3	N/A N/A	INT	INTRT INTRT	K. FLOYD	
M COM 484	COMM INTERNSHIP	(5,13,26,40)	1-6	N/A N/A	INT	INTRT INTRT	K. FLOYD	

ENGLISH DEPT. OFFICE: LLB504 PHONE: (480)965-3168

ENG-ENGLISH (ASU EXTENDED CAMPUS)

NOTE: FOR INTERNET CLASSES MEETING ONLINE SEE HTTP://ASUONLINE.ASU.EDU FOR MORE INFORMATION AND TO ACCESS THE CLASS.

59631	M ENG 101	FIRST-YEAR COMP	(5,40)	3	N/A N/A	INT	INTRT INTRT	STAFF
92113	M ENG 101	FIRST-YEAR COMP	(5,40)	3	N/A N/A	INT	INTRT INTRT	STAFF
27661	M ENG 102	FIRST-YEAR COMP	(26,40)	3	N/A N/A	INT	INTRT INTRT	STAFF
32526	M ENG 102	FIRST-YEAR COMP	(26,40)	3	N/A N/A	INT	INTRT INTRT	STAFF
73201	M ENG 102	FIRST-YEAR COMP	(26,40)	3	N/A N/A	INT	INTRT INTRT	STAFF
19476	M ENG 102	FIRST-YEAR COMP	(26,40)	3	N/A N/A	INT	INTRT INTRT	STAFF
29680	M ENG 102	FIRST-YEAR COMP	(26,40)	3	N/A N/A	INT	INTRT INTRT	STAFF
85771	M ENG 105	ADV FIRST-YEAR COMP	(5,40)	3	N/A N/A	INT	INTRT INTRT	STAFF
11150	M ENG 200	CRIT READING/WRITE ABOUT LIT	(GS,4,26,40)	3	N/A N/A	INT	INTRT INTRT	STAFF
94938	M ENG 204	INTRO CONTEMP LIT	(GS,5,40)	3	N/A N/A	INT	INTRT INTRT	M. FUSE
45482	M ENG 301	WRITING FOR PROFESSN	(GS,26,40)	3	N/A N/A	INT	INTRT INTRT	STAFF
98644	M ENG 301	WRITING FOR PROFESSN	(GS,26,40)	3	N/A N/A	INT	INTRT INTRT	STAFF
11068	M ENG 301	WRITING FOR PROFESSN	(GS,26,40)	3	N/A N/A	INT	INTRT INTRT	STAFF
54055	M ENG 301	WRITING FOR PROFESSN	(GS,26,40)	3	N/A N/A	INT	INTRT INTRT	STAFF
59885	M ENG 301	WRITING FOR PROFESSN	(GS,26,40)	3	N/A N/A	INT	INTRT INTRT	STAFF
56285	M ENG 301	WRITING FOR PROFESSN	(GS,26,40)	3	N/A N/A	INT	INTRT INTRT	STAFF
02619	M ENG 301	WRITING FOR PROFESSN	(GS,26,40)	3	N/A N/A	INT	INTRT INTRT	STAFF
98426	M ENG 301	WRITING FOR PROFESSN	(GS,26,40)	3	N/A N/A	INT	INTRT INTRT	STAFF
46256	M ENG 301	WRITING FOR PROFESSN	(GS,26,40)	3	N/A N/A	INT	INTRT INTRT	STAFF
84206	M ENG 394	ST-SCIENCE FICTION	(5,18,40)	3	N/A N/A	INT	INTRT INTRT	P. COOK
13640	M ENG 598	ST-MEDIEVAL & RENAISSANCE PALEOGRAPHY	(41)	1	4:10-5:00	F	CBLTV	W. GENTRUP

NOTE: SEE HTTP://ASUTV.ASU.EDU FOR MORE INFORMATION AND BROADCAST TIME IN YOUR AREA

COLLEGE OF LIBERAL ARTS & SCIENCES

SCHED LINE	COURSE PFX NO.	COURSE TITLE	FOOTNOTE FLAGS	SEM HRS	MEETING TIME	DAYS	BLDG & ROOM	INSTRUCTOR
------------	----------------	--------------	----------------	---------	--------------	------	-------------	------------

FAMILY RESCS & HUMAN DEV DEPT. OFFICE: HEC106 PHONE: (480)965-6978

CDE-CHILD DEVELOPMENT (ASU EXTENDED CAMPUS)

75659	M CDE 430	INFANT/TODLR DEV FAM	(GS,25 ITFS)	3	1:40-2:55	TTH	ASUDC	D. BODMAN
39618	M CDE 430	INFANT/TODLR DEV FAM	(GS,41)	3	1:40-2:55	TTH	CBLTV	D. BODMAN

NOTE: SEE HTTP://ASUTV.ASU.EDU FOR MORE INFORMATION AND BROADCAST TIME IN YOUR AREA

FAS-FAMILY STUDIES (ASU EXTENDED CAMPUS)

41494	M FAS 301	INTRO TO PARENTING	(45)	3	5:30-6:00	S	KAET	X. LIU
NOTE: SEE HTTP://ASUTV.ASU.EDU FOR MORE INFORMATION AND BROADCAST TIME IN YOUR AREA								
M FAS 370	FAMILY ETHNIC & CULTURAL DIVERSITY	(GS,5)	3	6:00PM 9:00	M	ASUDC	L. GOLDBLATT	

GEOGRAPHY DEPT. OFFICE: COB338 PHONE: (480)965-7533

GCU-CULTURAL GEOGRAPHY (ASU EXTENDED CAMPUS)

NOTE: FOR INTERNET CLASSES MEETING ONLINE SEE HTTP://ASUONLINE.ASU.EDU FOR MORE INFORMATION AND TO ACCESS THE CLASS.

88217	M GCU 360	CITIES OF THE WORLD II	(GS,40)	3	N/A N/A	INT	INTRT INTRT	W. MCTAGGART
-------	-----------	------------------------	---------	---	---------	-----	-------------	--------------

HISTORY DEPT. OFFICE: SS204 PHONE: (480)965-5778

HST-HISTORY (ASU EXTENDED CAMPUS)

NOTE: FOR INTERNET CLASSES MEETING ONLINE SEE HTTP://ASUONLINE.ASU.EDU FOR MORE INFORMATION AND TO ACCESS THE CLASS.

48371	M HST 103	WESTERN CIVILIZATION	(GS,40)	3	N/A N/A	INT	INTRT INTRT	A. BARNES
64839	M HST 109	UNITED STATES TO 1865	(GS,40)	3	N/A N/A	INT	INTRT INTRT	B. BURG
72280	M HST 110	UNITED STATES SINCE 1865	(GS,40)	3	N/A N/A	INT	INTRT INTRT	K. ENLOE
09405	M HST 200	HS:ATLANTIC WORLD, AGE OF PIRACY	(GS,40)	3	N/A N/A	INT	INTRT INTRT	B. BURG
60121	M HST 361	WITCHCRAFT/HERESY IN EUROPE	(GS,40)	3	N/A N/A	INT	INTRT INTRT	LAULAINEN SCHE

INTRDSP HUMANITIES DEPT. OFFICE: LL605 PHONE: (480)965-6747

HUM-HUMANITIES (ASU EXTENDED CAMPUS)

NOTE: FOR INTERNET CLASSES MEETING ONLINE SEE HTTP://ASUONLINE.ASU.EDU FOR MORE INFORMATION AND TO ACCESS THE CLASS.

45700	M HUM 110	CONT ISSUES HUMNTS	(GS,40)	3	N/A N/A	INT	INTRT INTRT	P. PRIVATEER
-------	-----------	--------------------	---------	---	---------	-----	-------------	--------------

INTERNATIONAL PROGRAMS OFFICE: TC198 PHONE: (480)965-5965

IPO-INTERNL PROGRAMS OVERSEAS (ASU EXTENDED CAMPUS)

M IPO 495	IS-BRIGHTON EXCHANGE	(14,23,24)	1	8:00-5:00	DAILY	TMP TMP	W. DAVEY	
M IPO 495	IS:ASU EXCHANGE PROGRAM	(14,23,24)	1-18	8:00-5:00	DAILY	TMP TMP	W. DAVEY	
M IPO 495	IS:ASU STUDY ABROAD	(14,23,24)	1-18	8:00-5:00	DAILY	TMP TMP	W. DAVEY	
M IPO 495	IS:INTL SPECIALTY PROGRAM	(14,23,24)	1-18	8:00-5:00	DAILY	TMP TMP	W. DAVEY	
27537	M IPO 595	IS-BRIGHTON EXCHANGE	(14,23,24)	1	8:00-5:00	DAILY	TMP TMP	W. DAVEY
05289	M IPO 595	IS:ASU EXCHANGE	(14,23,24)	1-12	8:00-5:00	DAILY	TMP TMP	W. DAVEY
M IPO 595	IS:ASU STUDY ABROAD	(14,23,24)	1-12	8:00-5:00	DAILY	TMP TMP	W. DAVEY	
77047	M IPO 598	ST:STUDY ABROAD	(14,23,24)	1	8:00-5:00	DAILY	TMP TMP	W. DAVEY

See ASU Department Web Pages, Academic Departments or Registrar Site for Class Sections Added After Publication of this Booklet • More Classes in East, West, and Extended Campus Sections Request Schedule Line Numbers from Departments Where Omitted

CLASSES OFFERED AT EXTENDED CAMPUS LOCATIONS

COLLEGE OF LIBERAL ARTS & SCIENCES

SCHED LINE	COURSE PFX NO.	COURSE TITLE	FOOTNOTE FLAGS	SEM HRS	MEETING TIME	DAYS	BLDG & ROOM	INSTRUCTOR
------------	----------------	--------------	----------------	---------	--------------	------	-------------	------------

JUSTICE & SOCIAL INQUIRY DEPT. OFFICE: WILSN327 PHONE: (480)965-7682

JUS-JUSTICE & SOCIAL INQUIRY (ASU EXTENDED CAMPUS)

NOTE: FOR INTERNET CLASSES MEETING ONLINE SEE HTTP://ASUONLINE.ASU.EDU
FOR MORE INFORMATION AND TO ACCESS THE CLASS.

62686	M JUS 105	INTRO JUSTICE STUDIES	(GS,40)	3	N/A N/A	INT	INTRT INTRT	D. ALTHEIDE
68675	M JUS 301	RSCH IN JUS STUDIES	(GS,5,26,40)	3	N/A N/A	INT	INTRT INTRT	J. PACILLI
70106	M JUS 308	COURTS AND SOCIETY	(5,26,40)	3	N/A N/A	INT	INTRT INTRT	P. HAYNES
54637	M JUS 394	ST:THE HOLOCAUST, GENOCIDE & HUMAN RGH	(5,26,40)	3-3	N/A N/A	INT	INTRT INTRT	J. JOHNSON
22901	M JUS 394	ST:JUSTICE/TAXES	(1)	3	6:40PM 9:30	M	ASUDC ASUDC	I. GENNA
66889	M JUS 463	DISCRETIONARY JUSTICE	(GS,5,26)	3	6:40PM 9:30	TH	ASUDC	M. MORRISSEY

LANGUAGES AND LITERATURES DEPT. OFFICE: LLB404 PHONE: (480)965-6281

FRE-FRENCH (ASU EXTENDED CAMPUS)

NOTE: FOR INTERNET CLASSES MEETING ONLINE SEE HTTP://ASUONLINE.ASU.EDU
FOR MORE INFORMATION AND TO ACCESS THE CLASS.

08519	M FRE 312	FRENCH COMPOSITION	(GS,40)	3	N/A N/A	INT	INTRT INTRT	STAFF
-------	-----------	--------------------	---------	---	---------	-----	-------------	-------

ITA-ITALIAN (ASU EXTENDED CAMPUS)

NOTE: FOR INTERNET CLASSES MEETING ONLINE SEE HTTP://ASUONLINE.ASU.EDU
FOR MORE INFORMATION AND TO ACCESS THE CLASS.

16229	M ITA 101	ELEMENTARY ITALIAN	(13,40)	5	N/A N/A	INT	INTRT INTRT	STAFF
75221	M ITA 102	ELEMENTARY ITALIAN	(5,13,40)	5	N/A N/A	INT	INTRT INTRT	C. LAGE J. VITULLO

LAT-LATIN (ASU EXTENDED CAMPUS)

NOTE: FOR INTERNET CLASSES MEETING ONLINE SEE HTTP://ASUONLINE.ASU.EDU
FOR MORE INFORMATION AND TO ACCESS THE CLASS.

49492	M LAT 494	ST:INTRO TO LATIN PALEOGRAPHY	(40)	3	N/A N/A	INT	INTRT INTRT	R. BJORK W. GENTRUP
49822	M LAT 598	ST:INTRO TO LATIN PALEOGRAPHY	(40)	3	N/A N/A	INT	INTRT INTRT	R. BJORK W. GENTRUP

MATHEMATICS DEPT. OFFICE: PSA216 PHONE: (480)965-3951

MAT-MATHEMATICS (ASU EXTENDED CAMPUS)

NOTE: FOR INTERNET CLASSES MEETING ONLINE SEE HTTP://ASUONLINE.ASU.EDU
FOR MORE INFORMATION AND TO ACCESS THE CLASS.

M MAT 114	COLLEGE MATHEMATICS	(GS)	3	6:00PM 9:00	T	ASUDC	M. ISOM	
08893	M MAT 117	COLLEGE ALGEBRA	(GS,13,40)	3	N/A N/A	INT	INTRT INTRT	STAFF
43522	M MAT 117	COLLEGE ALGEBRA	(GS,13,40)	3	N/A N/A	INT	INTRT INTRT	STAFF
25184	M MAT 210	BRIEF CALCULUS	(GS,13,40)	3	N/A N/A	INT	INTRT INTRT	STAFF
85535	M MAT 210	BRIEF CALCULUS	(GS,13,40)	3	N/A N/A	INT	INTRT INTRT	STAFF
01409	M MAT 210	BRIEF CALCULUS	(GS,13,40)	3	N/A N/A	INT	INTRT INTRT	STAFF

MTE-MATHEMATICS EDUCATION (ASU EXTENDED CAMPUS)

M MTE 598	ST:FUNCTIONS & MODELING	3	5:00PM 9:00	T	ANDJH 3	M. CARLSON
M MTE 598	ST:DISCRETE MATHEMATICS	3	5:00PM 9:00	T	ANDJH 3	M. ZANDIEH
M MTE 598	ST:EXTENDED ANALYSIS OF CALCULUS	3	5:00PM 9:00	T	IRC	M. ZANDIEH

COLLEGE OF LIBERAL ARTS & SCIENCES

SCHED LINE	COURSE PFX NO.	COURSE TITLE	FOOTNOTE FLAGS	SEM HRS	MEETING TIME	DAYS	BLDG & ROOM	INSTRUCTOR
------------	----------------	--------------	----------------	---------	--------------	------	-------------	------------

PHYSICS & ASTRONOMY DEPT. OFFICE: PSF470 PHONE: (480)965-3561

PHS-PHYSICAL SCIENCE (ASU EXTENDED CAMPUS)

NOTE: FOR INTERNET CLASSES MEETING ONLINE SEE HTTP://ASUONLINE.ASU.EDU
FOR MORE INFORMATION AND TO ACCESS THE CLASS.

39791	M PHS 208	PATTERNS IN NATURE	(GS,40)	4	N/A N/A	INT	INTRT INTRT	J. MAYER
04057	M PHS 208	PATTERNS IN NATURE	(GS,40)	4	N/A N/A	INT	INTRT INTRT	J. MAYER

PHY-PHYSICS (ASU EXTENDED CAMPUS)

NOTE: FOR INTERNET CLASSES MEETING ONLINE SEE HTTP://ASUONLINE.ASU.EDU
FOR MORE INFORMATION AND TO ACCESS THE CLASS.

23535	M PHY 598	ST:SURFACES & THIN FILMS	(40)	3	N/A N/A	INT	INTRT INTRT	J. VENABLES
-------	-----------	--------------------------	------	---	---------	-----	-------------	-------------

POLITICAL SCIENCE DEPT. OFFICE: SS407 PHONE: (480)965-6551

POS-POLITICAL SCIENCE (ASU EXTENDED CAMPUS)

M POS 301	EMPIRICAL POL INQRY	(GS)	3	6:00PM 9:00	W	ASUDC	P. SHELTON
-----------	---------------------	------	---	-------------	---	-------	------------

PSYCHOLOGY DEPT. OFFICE: PYB237 PHONE: (480)965-3326

PGS-PSYCHOLOGY (SOC. & BEH.) (ASU EXTENDED CAMPUS)

NOTE: FOR INTERNET CLASSES MEETING ONLINE SEE HTTP://ASUONLINE.ASU.EDU
FOR MORE INFORMATION AND TO ACCESS THE CLASS.

50962	M PGS 101	INTRO TO PSYCHOLOGY	(GS,40)	3	N/A N/A	INT	INTRT INTRT	M. WOSINSKI
89229	M PGS 304	EFFECTIVE THINKING	(GS,40)	3	N/A N/A	INT	INTRT INTRT	B. LESHOWITZ
56347	M PGS 365	COMMUNITY PSYCHOLOGY	(GS,5,40)	3	N/A N/A	INT	INTRT INTRT	M. WOSINSKI

RELIGIOUS STUDIES DEPT. OFFICE: ECA377 PHONE: (480)965-7145

REL-RELIGIOUS STUDIES (ASU EXTENDED CAMPUS)

NOTE: FOR INTERNET CLASSES MEETING ONLINE SEE HTTP://ASUONLINE.ASU.EDU
FOR MORE INFORMATION AND TO ACCESS THE CLASS.

98464	M REL 350	HINDUISM	(GS,40)	3	N/A N/A	INT	INTRT INTRT	A. VELUPPILLAI
85717	M REL 351	BUDDHISM	(GS,40)	3	N/A N/A	INT	INTRT INTRT	A. AGADJANIAN
68781	M REL 351	BUDDHISM	(GS,40)	3	N/A N/A	INT	INTRT INTRT	J. SCHOBBER
05603	M REL 394	ST:MOD ISRAEL:ORIGINS TO PR	(40)	3	N/A N/A	INT	INTRT INTRT	M. RUBINOFF

SPEECH & HEARING SCIENCE DEPT. OFFICE: LL145A PHONE: (480)965-2373

SHS-SPEECH & HEARING SCIENCE (ASU EXTENDED CAMPUS)

63172	M SHS 580	PRCTM:EARLY CHLD LNG	(GS,40)	1-6	12:00-2:00	TH	CSB 146	J. BROWN
97268	M SHS 580	P:EARLY CHILD LANG TX	(GS,40)	1-6	8:30-11:45	MW	CSB 146	S. MARKOWITZ
					12:00-2:00	TH	CSB 146	
79272	M SHS 580	PRCTM:INFANT/TODDLER	(GS,40)	1-6	12:00-2:00	TH	CSB 146	D. GREER
					8:30-11:45	TTH	CSB 146	
80334	M SHS 580	PRTCM:EARLY CHLDH LANG THERAPY	(GS,40)	1-6	8:30-11:45	TTH	CSB 146	C. BACON
57268	M SHS 580	PRCTM:EARLY CHLDH DIAGNOSTICS	(GS,40)	1-6	12:00-2:00	TH	CSB 146	D. GREER
34944	M SHS 584	INT:EARLY CHLD SPEECH/LANG	(GS,40)	1-6	2:40-3:30	F	CSB 146	J. BROWN
43881	M SHS 584	INT:BILINGUAL SLP	(GS,40)	1-6	2:40-3:30	F	CSB 146	M. GARLANT
58679	M SHS 793	AP:EARLY INTERVENTION COLLOQ	(GS,40)	1	3:40-4:55	T	CSB 203A	M. WILCOX

See ASU Department Web Pages, Academic Departments or Registrar Site for Class Sections Added After Publication of this Booklet • More Classes in East, West, and Extended Campus Sections Request Schedule Line Numbers from Departments Where Omitted

CLASSES OFFERED AT EXTENDED CAMPUS LOCATIONS

COLLEGE OF LIBERAL ARTS & SCIENCES

SCHED LINE	COURSE PFX NO.	COURSE TITLE	FOOTNOTE FLAGS	SEM HRS	MEETING TIME	DAYS	BLDG & ROOM	INSTRUCTOR
------------	----------------	--------------	----------------	---------	--------------	------	-------------	------------

SOCIOLOGY DEPT. OFFICE: SS321F PHONE: (480)965-3546

SOC-SOCIOLOGY (ASU EXTENDED CAMPUS)

➤ NOTE: FOR INTERNET CLASSES MEETING ONLINE SEE HTTP://ASUONLINE.ASU.EDU
➤ FOR MORE INFORMATION AND TO ACCESS THE CLASS.

88360	M	SOC 394	ST:POPULAR CULTURE	(5,27,40)	3	N/A N/A	INT	INTRT INTRT	S. WILLIAMS
-------	---	---------	--------------------	-----------	---	---------	-----	-------------	-------------

WOMEN'S STUDIES DEPT. OFFICE: SS103 PHONE: (480)965-2358

WST-WOMEN'S STUDIES (ASU EXTENDED CAMPUS)

60584	M	WST 294	ST:WOMEN/SOCIAL ACTION	(13,45)	3	3:00—5:00	S	KAET	M. ROTHSCHILD
-------	---	---------	------------------------	---------	---	-----------	---	------	---------------

➤ NOTE: SEE HTTP://ASUTV.ASU.EDU FOR MORE INFORMATION AND BROADCAST TIME IN YOUR AREA

COLLEGE OF NURSING

DEAN: DR. BERNADETTE MELNYK OFFICE: NUR457 PHONE: (480)965-3244

CHP-COMMUNITY HEALTH PRACTICE (ASU EXTENDED CAMPUS)

➤ NOTE: FOR INTERNET CLASSES MEETING ONLINE SEE HTTP://ASUONLINE.ASU.EDU
➤ FOR MORE INFORMATION AND TO ACCESS THE CLASS.

24076	M	CHP 598	ST:RESEARCH METHODS	(4,5,26,40)	3	N/A N/A	INT	INTRT INTRT	P. KOMNENICH
						1:40—4:30	TH	ASUDC	P. KOMNENICH
02659	M	CHP 598	ST:ENVIRONMENTAL & OCCUPATIONAL HEALTH	(4)	3	4:30—7:30	TH	HSCPX	E. CESAROTTI

HCR-HEALTH CARE RELATED (ASU EXTENDED CAMPUS)

➤ NOTE: FOR INTERNET CLASSES MEETING ONLINE SEE HTTP://ASUONLINE.ASU.EDU
➤ FOR MORE INFORMATION AND TO ACCESS THE CLASS.

54167	M	HCR 598	ST:PRINCIPLES TEMP COUN	(40)	3	N/A N/A	INT	INTRT INTRT	J. CAMERON
-------	---	---------	-------------------------	------	---	---------	-----	-------------	------------

NUR-NURSING (ASU EXTENDED CAMPUS)

➤ NOTE: FOR INTERNET CLASSES MEETING ONLINE SEE HTTP://ASUONLINE.ASU.EDU
➤ FOR MORE INFORMATION AND TO ACCESS THE CLASS.

15268	M	NUR 362	PROF DEV II: NSRES	(GS,4,18,40)	3	N/A N/A	INT	INTRT INTRT	B. BRILLHART
						11:40—1:00	T	NUR 15	
56019	M	NUR 362	PROF DEV II: NSRES	(GS,4,23,46)	3	1:00—2:30	TH	CSB 330B	C. CLARK
						N/A N/A	INT	INTOC INTOC	
94328	M	NUR 391	RN MOBILITY I	(GS,4,23)	3	2:45—5:00	TH	CSB 330B	D. HRABE
33205	M	NUR 392	RN MOBILITY II	(4,23)	3	5:30PM 7:45	TH	CSB 330B	N. RENNELL
45262	M	NUR 440	THEORY III:HLTH INTEG/ALTER RN	(4,23)	6	2:45—7:45	W	CSB 330B	H. ADAMS
09428	M	NUR 443	THEORY V:LEAD/MGMT	(4,16,26)	3	4:00—9:00	T	SHCS	S. ROE
66917	M	NUR 444	THEORY IV:HLTH INTEG/ALTER RNS	(4,23)	3	2:45—7:45	W	CSB 330B	D. HAGLER
12558	M	NUR 444	THEORY IV:HLTH INTEG/ALTER RNS	(4,23)	3	4:00—9:00	T	SHCS	D. HAGLER
08484	M	NUR 461	PROF DEV III:ARTNSG	(GS,4,23,26)	3	2:45—7:45	TH	CSB 330B	H. ADAMS
24612	M	NUR 462	PROF DEV IV	(4,16,26)	2	4:00—8:00	T	SHCS	D. HAGLER
88360	M	NUR 481	NURSING PRACTICE III	(4,13,17,26)	7	8:00—3:30 8:00—4:00	F TTH	PHX PHX	K. KULIKOWSKI P. JOHNSON

COLLEGE OF NURSING

SCHED LINE	COURSE PFX NO.	COURSE TITLE	FOOTNOTE FLAGS	SEM HRS	MEETING TIME	DAYS	BLDG & ROOM	INSTRUCTOR
------------	----------------	--------------	----------------	---------	--------------	------	-------------	------------

M NUR 481	NURSING PRACTICE III	(4,13,17,26)	7	8:00—3:30 8:00—4:00	F TTH	PHX PHX	C. BARTOLOMEI P. PERRY F. THURBER		
M NUR 481	NURSING PRACTICE III	(4,13,17,26)	7	8:00—3:30 8:00—4:00	F TTH	CSB 330A PHX	C. ARMBRUSTER T. HANISCH S. JOHNSON		
M NUR 481	NURSING PRACTICE III	(4,13,17,26)	7	8:00—3:30 8:00—4:00	F TTH	CSB 330A PHX	C. ARMBRUSTER S. JOHNSON T. HANISCH		
M NUR 481	NURSING PRACTICE III	(4,13,17,26)	7	8:00—3:30 8:00—4:00	F TTH	CSB 330B PHX	K. JARRELL STAFF J. PICKENS		
M NUR 481	NURSING PRACTICE III	(4,13,17,26)	7	8:00—3:30 8:00—4:00	F TTH	CSB 330B PHX	C. SMITH J. PICKENS K. JARRELL		
86057	M NUR 495	COM HEALTH/HOME PRACTICE RNS	(4,13,17,23)	4	8:00—4:00 10:00—2:00	THF W	PHX CSB 330A	H. ADAMS	
97515	M NUR 495	COM HEALTH/HOME PRACTICE RNS	(4,13,17,23)	4	8:00—4:00 10:00—2:00	THF W	PHX CSB 330B	N. RENNELL	
14936	M NUR 496	LEAD/MGMT PRAC RN	(4,13,16,26)	5	8:40—4:00 9:00—3:30	WTH T	PHX SHCS	S. ROE S. ROE	
09319	M NUR 500	RESEARCH METHODS	(4,5,26,40)	3	N/A N/A	INT	INTRT INTRT	P. KOMNENICH	
						1:40—4:30	TH	ASUDC	P. KOMNENICH
05328	M NUR 502	ADULT HLTH THRY (PRIMARY)	(4,5,6,26)	4	8:00—12:00	T	CSB 330B	M. MCCARTHY	
73673	M NUR 504	ADULT ACUTE:ADVANCED THRY II	(4,5,6,26)	4	8:00—12:00	T	CSB 330A	M. MCCARTHY	
75690	M NUR 507	ADV NURSING PRCTM: ADULT PRIMARY	(13,16,17,26)	2-6	12:00—4:00 12:40—1:30	T F	CSB 330B CSB 330B	M. MCCARTHY D. NUNEZ M. YANCY	
77142	M NUR 509	ANP II:ADULT ACUTE	(4,6,13,26)	6	8:40—2:30	DAILY	PHX	M. MCCARTHY	
20901	M NUR 517	ANP II:PARNT-CHILD NNUR/NEONATAL NUR	(4,13,16,17)	6	3:10—4:00	DAILY	CSB 336	J. MCGRATH	
05090	M NUR 518	PARENT CHILD NUR: NEONATAL THRY II	(4,5,26)	3	9:00—3:00	DAILY	CSB 336	J. MCGRATH	
M NUR 527	NEONTAL & PEDIATRIC PHARM NUR PRAC	(4,5,26,40)	3	N/A N/A	INT	INTRT INTRT	J. MCGRATH		
M NUR 528	ADV DEVEL & FMLY-CNTRD NUR CARE	(4,13,26,40)	4	N/A N/A	INT	INTRT INTRT	J. MCGRATH		
88603	M NUR 530	NOTE: SEE FOOTNOTE FLAG 05, PREREQUISITE IS REQUIRED ANP II:PARNT-CHLD NUR/NUR-CHLDRN	(4,13,16,17)	2-6	8:40—9:30 3:30—4:30	T F	CSB 281 CSB 333	D. JACOBSON J. O'HAVER	
46073	M NUR 532	NUR OF CHLD:ADV THRY II	(4,5,6)	3	9:40—12:30	T	CSB 281	D. JACOBSON J. O'HAVER	
92179	M NUR 535	WOMEN'S HEALTH:ADV THEORY II	(4,5,6,26)	4	8:40—12:30	T	CSB	D. LINK	
75133	M NUR 552	HEALTH CARE ISSUES & SYSTEMS	(4,26)	3	8:00—4:00	S	ASUDC	K. MALLOCH	
22446	M NUR 559	ADV HEALTH ASSESS	(4,5,13,26)	3	11:00—1:00 1:00—3:00	TH TH	CSB 333 CSB 333	D. LINK D. LINK	
68531	M NUR 559	ADV HEALTH ASSESS	(4,5,13,26)	3	1:00—2:00 2:10—5:00	TH TH	CSB 333 CSB 333	D. ROSDAHL B. BRILLHART K. WY SOCKI	
57153	M NUR 563	FMLY NURSE PRCTNR ADV THEORY II	(4,5,6,26)	4	4:40PM 8:30	T	CSB 330B	E. CESAROTTI D. ROSDAHL	
06387	M NUR 569	ANP II:FMLY HLTH NUR	(13)	6	3:40—4:30 8:40—9:30	T TH	CSB 281 CSB 334	E. CESAROTTI D. ROSDAHL B. BRILLHART	
01463	M NUR 579	GESTALT THRY II	(26)	3	12:40—3:30	TH	SWGC	L. EMILEANE	
76190	M NUR 586	ADV PATHOPHYSIOLOGY	(4,26)	3	5:40PM 8:30	TH	CSB 330A	R. ISMEURT	
57742	M NUR 589	RESEARCH UTILIZATION	(4,5,6,26)	3	4:40PM 7:30	W	ASUDC	P. KOMNENICH	
39297	M NUR 593	APPLIED PROJECTS	(4,5,6,26)	1	9:40—10:30	W	CSB 334	P. KOMNENICH	

See ASU Department Web Pages, Academic Departments or Registrar Site for Class Sections Added After Publication of this Booklet • More Classes in East, West, and Extended Campus Sections Request Schedule Line Numbers from Departments Where Omitted **PAGE 166** Search ASU Web Pages for Class Syllabi and Notes Prior to First Class Meeting

CLASSES OFFERED AT EXTENDED CAMPUS LOCATIONS

COLLEGE OF PUBLIC PROGRAMS

SCHED LINE	COURSE PFX NO.	COURSE TITLE	FOOTNOTE FLAGS	SEM HRS	MEETING TIME	DAYS	BLDG & ROOM	INSTRUCTOR
	M SWG 690	READING AND CONFERENCE	(4,14,15,26)	1-3	3:40—5:30	W	TCSN	S. BRZUZY
	M SWG 695	CONT REGISTRATION	(4,14,15,26)	1	3:40—5:30	W	TCSN	S. BRZUZY
SWU-SOCIAL WORK (UNGRAD PROG) (ASU EXTENDED CAMPUS)								
47934	M SWU 194	ST:ECON SOC ISS PERSPECTIVE	(40)	3	N/A N/A	INT	INTRT INTRT	KNUTSON-WOODS
85255	M SWU 302	HUMAN BIOLOGY/ SOCIAL WORKERS SW PRACT I	(40)	3	N/A N/A	INT	INTRT INTRT	N. JOSHI
06426	M SWU 310	STATISTICS/SOCIAL WORK	(5,26)	3	2:00—4:50	T	TCSN	STAFF
37399	M SWU 321	STATISTICS/SOCIAL WORK	(GS,5,40)	3	N/A N/A	INT	INTRT INTRT	K. GERDES
74120	M SWU 340	HUMAN BEHAVIOR- SOCIAL ENVIRNMT II	(GS,5,26)	3	2:00—4:50	TH	TCSN	V. CAPPELLER
79962	M SWU 411	SW PRACT III	(4,5,6,26)	3	1:00—3:50	S	TCSN	MARTINEZ-BRAWLEY
90907	M SWU 414	FIELD INSTRUCTION II	(4,6,13,26)	3	8:00—5:00	MT	TCSN	L. LEIGHNINGER
89539	M SWU 415	INTEGRATIVE FIELD SEMINAR	(4,5,6,26)	3	9:00—11:50	S	TCSN	MARTINEZ-BRAWLEY
58693	M SWU 442	PRAC W/CHILD & FAMILIES CHILD WELFA	(4,5,6,26)	3	5:40PM 8:30	M	TCSN	D. HUNT
	M SWU 493	HONORS THESIS	(GS,4,14,15)	1-6	3:40—5:30	F	TCSN	K. GERDES
33021	M SWU 498	PS:HEALTH ASPECTS OF AGING	(40)	3	N/A N/A	INT	INTRT INTRT	D. REDMAN
81823	M SWU 498	PS:MULTIDISCIPLINARY GERONTOLOGY	(40)	3	N/A N/A	INT	INTRT INTRT	W. ARNOLD
68809	M SWU 498	PS:PERSPECTIVES ON AGING	(40)	3	N/A N/A	INT	INTRT INTRT	K. WALDRON
▶ NOTE: DISREGARD TIMES LISTED. SEE HTTP://ASUONLINE.ASU.EDU FOR MORE INFORMATION ▶ AND TO ACCESS THE CLASS. ALL TESTS MUST BE TAKEN AT THE ASU WEST CAMPUS OR THE ▶ TUCSON COMPONENT OF THE SCHOOL OF SOCIAL WORK 85095 M SWU 498 PS:WOMEN & AGING (40) 3 N/A N/A INT INTRT INTRT K. WALDRON ▶ NOTE: DISREGARD TIMES LISTED. SEE HTTP://ASUONLINE.ASU.EDU FOR MORE INFORMATION ▶ AND TO ACCESS THE CLASS. ALL TESTS MUST BE TAKEN AT THE ASU WEST CAMPUS OR THE ▶ TUCSON COMPONENT OF THE SCHOOL OF SOCIAL WORK 02646 M SWU 498 S:STRATEGIES AGAINST DISCRIMINATION 3 9:00—11:30 W TCSN A. NICHOLS 88197 M SWU 498 S:GROUP METH/CHLDRN & ADLSCNNTS 3 5:40PM 8:30 TH TCSN K. NORGDARD M SWU 499 INDIVIDUALIZED INSTRUCTION (4,14,15,26) 1-3 3:40—5:30 W TCSN K. GERDES								

MORRISON SCHOOL OF AGRIBUSINESS

DEAN: DR. RAYMOND MARQUARDT OFFICE: WANNR140 PHONE: (480)727-1585

MORRISON SCHOOL OF AGB OFFICE: WANNR140 PHONE: (480)727-1585

PGM-PROFESSIONAL GOLF MGT (ASU EXTENDED CAMPUS)

12571	E PGM 120	GOLF FOR BUS & LIFE		1	4:15—5:45	W	TS	C. HUDEK
-------	-----------	---------------------	--	---	-----------	---	----	----------

▶ NOTE: ABOVE CLASS MEETS - START: 03/22/05 - END: 05/14/05

EAST COLLEGE

SCHED LINE	COURSE PFX NO.	COURSE TITLE	FOOTNOTE FLAGS	SEM HRS	MEETING TIME	DAYS	BLDG & ROOM	INSTRUCTOR
------------	----------------	--------------	----------------	---------	--------------	------	-------------	------------

EAST COLLEGE

DEAN: DR. GLENN IRVIN OFFICE: SUTON 101 PHONE: (480)727-1515

EAST COLLEGE DEPT.

ASB-ANTHRO. (SOC. & BEH.) (ASU EXTENDED CAMPUS)

▶ NOTE: FOR INTERNET CLASSES MEETING ONLINE SEE HTTP://ASUONLINE.ASU.EDU
 ▶ FOR MORE INFORMATION AND TO ACCESS THE CLASS.

65877	E ASB 353	DEATH & DYING/CROSS CULTURAL PRSPCTIVE	(GS,40)	4	N/A N/A	INT	INTRT INTRT	T. OLSON
-------	-----------	--	---------	---	---------	-----	-------------	----------

PHI-PHILOSOPHY (ASU EXTENDED CAMPUS)

▶ NOTE: FOR INTERNET CLASSES MEETING ONLINE SEE HTTP://ASUONLINE.ASU.EDU
 ▶ FOR MORE INFORMATION AND TO ACCESS THE CLASS.

30475	E PHI 306	APPLIED ETHICS	(GS,40)	3	N/A N/A	INT	INTRT	T. OLSON
-------	-----------	----------------	---------	---	---------	-----	-------	----------

APPL BIOLOGICAL SCIENCES DEPT.

ABS-APPL BIOLOGICAL SCIENCES (ASU EXTENDED CAMPUS)

▶ NOTE: FOR INTERNET CLASSES MEETING ONLINE SEE HTTP://ASUONLINE.ASU.EDU
 ▶ FOR MORE INFORMATION AND TO ACCESS THE CLASS.

06782	E ABS 360	SOUTHWEST HM GARDENG	(41,45)	2	5:00—5:30	S	KAET	C. MARTIN
					5:00PM 5:30	W	CBLTV	
49412	E ABS 350	APPLIED STATISTICS	(GS,40)	3	N/A N/A	INT	INTRT INTRT	G. WHYSONG

EDUCATION DEPT.

BLE-BILINGUAL/BICULT ED (ASU EXTENDED CAMPUS)

40890	E BLE 511	INTRO/LANG MINRTY ED	(16,23)	3	4:30—9:25	M	IRC	STAFF
▶ NOTE: ABOVE CLASS MEETS - START: 01/19/05 - END: 03/12/05								
57278	E BLE 520	ESL FOR CHILDREN	(16,23)	3	4:30—9:25	M	IRC	C. GOMEZ
▶ NOTE: ABOVE CLASS MEETS - START: 03/28/05 - END: 05/07/05								
08453	E BLE 561	PARENT INVOLVEMENT	(16,23)	3	4:30—9:25	M	CAC	C. GOMEZ
▶ NOTE: ABOVE CLASS MEETS - START: 01/19/05 - END: 03/12/05								
▶ NOTE: ABOVE CLASS MEETS IN COOLIDGE								

COE-COLLEGE OF EDUCATION CORE (ASU EXTENDED CAMPUS)

86380	E COE 504	LEARNING AND INSTRUCTION	(16,23)	3	4:30—9:25	M	IRC	STAFF
▶ NOTE: ABOVE CLASS MEETS - START: 01/19/05 - END: 03/12/05								
▶ NOTE: ABOVE CLASS MEETS IN CHANDLER								

EDC-ELEMENTARY EDUCATION (ASU EXTENDED CAMPUS)

10718	E EDC 320	LEARNING CLIMATE	(23)	2	5:20PM 9:00	T	IRC	G. VUKOVICH
78389	E EDC 325	INSTRUCTIONAL DESIGN	(23)	2	5:20PM 9:00	T	IRC	M. ROMERO
32386	E EDC 330	LITRCY I:EMERGING LIT & PHONEMIC AWRNS	(23)	3	5:20PM 9:00	W	MSAD	STAFF
11726	E EDC 330	LITRCY I:EMERGING LIT & PHONEMIC AWRNS	(23)	3	5:20PM 9:00	T	IRC	G. VUKOVICH
09647	E EDC 335	INTERMED LITERACY	(23)	3	5:20PM 9:00	TH	IRC	D. SAMSON
84870	E EDC 340	WRITING & PROF ED	(GS,16,23)	3	5:20PM 9:00	TH	IRC	M. NANNA
54914	E EDC 345	MATH METHODS	(13,23)	3	5:20PM 9:00	W	MSAD	S. NAGY V. GRABER
63375	E EDC 345	MATH METHODS	(13,23)	3	5:20PM 9:00	T	IRC	M. ROMERO
71750	E EDC 354	ED MEDIA IN CLASSRM	(23)	3	5:20PM 9:00	T	IRC	J. LA BENZ
62609	E EDC 355	ACCOMMODATING INSTR	(23)	3	5:20PM 9:00	M	MSAD	S. WAUSON
85300	E EDC 355	ACCOMMODATING INSTR	(16,23)	3	5:20PM 9:00	TH	IRC	L. REDENDO
38879	E EDC 420	ASSESSMENT	(23)	2	5:20PM 9:00	T	IRC	M. ROMERO

See ASU Department Web Pages, Academic Departments or Registrar Site for Class Sections Added After Publication of this Booklet • More Classes in East, West, and Extended Campus Sections Request Schedule Line Numbers from Departments Where Omitted

CLASSES OFFERED AT EXTENDED CAMPUS LOCATIONS

EAST COLLEGE

SCHED LINE	COURSE PFX NO.	COURSE TITLE	FOOTNOTE FLAGS	SEM HRS	MEETING TIME	DAYS	BLDG & ROOM	INSTRUCTOR
75235	E EDC 430	LITERACY III: INTERVENTIONS	(23)	3	5:20PM 9:00	TH	IRC	R. YEARGAIN
29108	E EDC 440	SCIENCE METHODS	(13,16,23)	3	5:20PM 9:00	T	IRC	A. PREST
08251	E EDC 450	SOC STUDIES METHODS	(16,23)	3	5:20PM 9:00	TH	IRC	B. KOWALINSKI
56518	E EDC 560	INSTRUCTIONAL TECH	(16,23)	3	4:30-9:25	M	IRC	J. LA BENZ

➤ NOTE: ABOVE CLASS MEETS - START: 03/28/05 - END: 05/07/05

EXERCISE WELLNESS DEPT.

EXW-EXERCISE & WELLNESS (ASU EXTENDED CAMPUS)

25375	E EXW 215	PHYS ACT FOR LIFE	(41)	1	4:00-4:30	W	CBLTV	J. WILLARDSON
23068	E EXW 301	CONCEPTS FITNESS & WELLNESS	(41)	1	4:30-5:00 4:30-5:00	W	CBLTV CBLTV	J. WILLARDSON

MULTI-MEDIA WRIT & TECH DEPT.

TWC-MULTI-MEDIA WRIT & TECH (ASU EXTENDED CAMPUS)

➤ NOTE: FOR INTERNET CLASSES MEETING ONLINE SEE HTTP://ASUONLINE.ASU.EDU
➤ FOR MORE INFORMATION AND TO ACCESS THE CLASS.

97866	E TWC 200	IMPACT COMMUNICATION TECH SOCIETY	(GS,40)	3	N/A N/A	INT	INTRT INTRT	STAFF
37757	E TWC 301	MULTIMEDIA WRITING	(GS,40)	3	N/A N/A	INT	INTRT	STAFF
48060	E TWC 401	PRINCIPLES TECH	(GS,40)	3	N/A N/A	INT	INTRT	STAFF
61935	E TWC 401	PRINCIPLES TECH	(GS,40)	3	N/A N/A	INT	INTRT INTRT	C. WAMBEAM
91043	E TWC 411	PRINCIPLES VIS COMM	(GS,40)	3	N/A N/A	INT	INTRT	J. FERGANCHICK
47091	E TWC 421	PRINCIPLES WRIT TECH	(GS,40)	3	N/A N/A	INT	INTRT	M. MOORE
40595	E TWC 431	PRINCIPLES TECH EDIT	(GS,40)	3	N/A N/A	INT	INTRT	R. KIRKWOOD
72160	E TWC 445	COMPUTER DOC	(40)	3	N/A N/A	INT	INTRT	J. LINKOUS
55005	E TWC 446	TECH & SCI REPORTS	(GS,40)	3	N/A N/A	INT	INTRT	J. VENEMA
21515	E TWC 447	BUSINESS REPORTS	(GS,40)	3	N/A N/A	INT	INTRT	STAFF
35020	E TWC 447	BUSINESS REPORTS	(GS)	3	6:00PM 8:45	TH	ASUDC	P. NACCARATI
28724	E TWC 447	BUSINESS REPORTS	(GS,40)	3	N/A N/A	INT	INTRT	M. HUBBARD
39200	E TWC 494	ST:INFO GLUT	(40)	3	N/A N/A	INT	INTRT	B. D'ANGELO
00131	E TWC 501	PRINCIPLES TECH	(40)	3	N/A N/A	INT	INTRT	C. WAMBEAM
35292	E TWC 511	PRINCIPLES VIS COMM	(40)	3	N/A N/A	INT	INTRT	J. FERGANCHICK
63288	E TWC 521	PRINCIPLES WRIT TECH	(40)	3	N/A N/A	INT	INTRT	M. MOORE
96134	E TWC 531	PRINCIPLES TECH EDIT	(40)	3	N/A N/A	INT	INTRT	R. KIRKWOOD
57747	E TWC 545	COMPUTER DOCUMENTATION	(40)	3	N/A N/A	INT	INTRT	J. LINKOUS
07414	E TWC 546	TECH & SCI REPORTS	(40)	3	N/A N/A	INT	INTRT	J. VENEMA
70903	E TWC 547	BUSINESS REPORTS	(40)	3	6:00PM 8:45	TH	ASUDC	P. NACCARATI
65084	E TWC 547	BUSINESS REPORTS	(40)	3	N/A N/A	INT	INTRT	M. HUBBARD
18443	E TWC 598	ST:INFO GLUT	(40)	3	N/A N/A	INT	INTRT	B. D'ANGELO

NUTRITION DEPT. OFFICE: HSC1386 PHONE: (480)727-1728

NTR-NUTRITION (ASU EXTENDED CAMPUS)

➤ NOTE: FOR INTERNET CLASSES MEETING ONLINE SEE HTTP://ASUONLINE.ASU.EDU
➤ FOR MORE INFORMATION AND TO ACCESS THE CLASS.

21599	E NTR 100	INTRO NUTR	(40)	3	N/A N/A	INT	INTRT	R. HALL
-------	-----------	------------	------	---	---------	-----	-------	---------

COLLEGE OF TECHNOLOGY AND APPLIED SCIENCES

SCHED LINE	COURSE PFX NO.	COURSE TITLE	FOOTNOTE FLAGS	SEM HRS	MEETING TIME	DAYS	BLDG & ROOM	INSTRUCTOR
------------	----------------	--------------	----------------	---------	--------------	------	-------------	------------

COLLEGE OF TECHNOLOGY AND APPLIED SCIENCES

DEAN: DR. ALBERT MCHENRY OFFICE: CNTR130 PHONE: (480)727-1874

ELEC & COMP ENGR TECH DEPT. OFFICE: CLRB142 PHONE: (480)727-1508

CET-ELEC & COMP ENGR TECH (ASU EXTENDED CAMPUS)

➤ NOTE: FOR INTERNET CLASSES MEETING ONLINE SEE HTTP://ASUONLINE.ASU.EDU

➤ FOR MORE INFORMATION AND TO ACCESS THE CLASS.

89480	E CET 420	FDN DST WEB APP JAVA	(40)	3	N/A N/A	INT	INTRT	H. KOEHNEMANN
-------	-----------	----------------------	------	---	---------	-----	-------	---------------

EET-ELECTRONIC ENGR TECH (ASU EXTENDED CAMPUS)

➤ NOTE: FOR INTERNET CLASSES MEETING ONLINE SEE HTTP://ASUONLINE.ASU.EDU

➤ FOR MORE INFORMATION AND TO ACCESS THE CLASS.

72058	E EET 403	PLCS, SENSORS AND ACTUATORS	(25 ITFS)	3	2:15-4:15	M	ASUDC	N. MACIA
-------	-----------	-----------------------------	-----------	---	-----------	---	-------	----------

50080	E EET 403	PLCS, SENSORS AND ACTUATORS	(40)	3	N/A N/A	INT	INTRT INTRT	N. MACIA
-------	-----------	-----------------------------	------	---	---------	-----	-------------	----------

INFORMATION MGT TECH DEPT. OFFICE: CNTR PHONE: (480)727-1781

ETM-ENVIRONMENTAL TECH MGT (ASU EXTENDED CAMPUS)

➤ NOTE: FOR INTERNET CLASSES MEETING ONLINE SEE HTTP://ASUONLINE.ASU.EDU

➤ FOR MORE INFORMATION AND TO ACCESS THE CLASS.

91388	E ETM 406	ENVIRONMENTAL CHEMISTRY	(40)	3	N/A N/A	INT	INTRT	L. OLSON
-------	-----------	-------------------------	------	---	---------	-----	-------	----------

26752	E ETM 494	ST:SUSTAINABLE PRACTICES	(40)	3	N/A N/A	INT	INTRT	N. HILD
-------	-----------	--------------------------	------	---	---------	-----	-------	---------

20193	E ETM 494	ST:CHEMISTRY OF HAZARDOUS MATERIALS	(40)	3	N/A N/A	INT	INTRT	L. OLSON
-------	-----------	-------------------------------------	------	---	---------	-----	-------	----------

62859	E ETM 494	ST:INFO TECH IN EMERGENCY MANAGEMENT	(40)	3	N/A N/A	INT	INTRT	STAFF
-------	-----------	--------------------------------------	------	---	---------	-----	-------	-------

00951	E ETM 506	CHEMISTRY HAZARDOUS MATERIALS	(40)	3	N/A N/A	INT	INTRT	L. OLSON
-------	-----------	-------------------------------	------	---	---------	-----	-------	----------

	E ETM 506	CHEMISTRY HAZARDOUS MATERIALS	(40)	3	N/A N/A	INT	INTRT	L. OLSON
--	-----------	-------------------------------	------	---	---------	-----	-------	----------

	E ETM 523	SOILS & GROUNDWATER CONTAMINATION	(40)	3	N/A N/A	INT	INTRT	D. PETERSON
--	-----------	-----------------------------------	------	---	---------	-----	-------	-------------

	E ETM 527	ENVIRON/RESOURCES REGULATIONS CONCEPTS	(40)	3	N/A N/A	INT	INTRT	N. HILD
--	-----------	--	------	---	---------	-----	-------	---------

	E ETM 598	ST:SUSTAINABLE PRACTICES	(40)	3	N/A N/A	INT	INTRT	N. HILD
--	-----------	--------------------------	------	---	---------	-----	-------	---------

	E ETM 598	ST:ENVIRONMENTAL CHEMISTRY	(40)	3	N/A N/A	INT	INTRT	L. OLSON
--	-----------	----------------------------	------	---	---------	-----	-------	----------

	E ETM 598	ST:INFO TECH IN EMERGENCY MANAGEMENT	(40)	3	N/A N/A	INT	INTRT	STAFF
--	-----------	--------------------------------------	------	---	---------	-----	-------	-------

22888	E ETM 598	ST:SUSTAINABLE PRACTICES	(40)	3	N/A N/A	INT	INTRT	N. HILD
-------	-----------	--------------------------	------	---	---------	-----	-------	---------

55137	E ETM 598	ST:ENVIRONMENTAL CHEMISTRY	(40)	3	N/A N/A	INT	INTRT	L. OLSON
-------	-----------	----------------------------	------	---	---------	-----	-------	----------

98935	E ETM 598	ST:INFO TECH IN EMERGENCY MANAGEMENT	(40)	3	N/A N/A	INT	INTRT	STAFF
-------	-----------	--------------------------------------	------	---	---------	-----	-------	-------

FSA-FIRE SERVICE ADMIN (ASU EXTENDED CAMPUS)

70564	E FSA 510	FIRE DEPT BUDGETING & FINANCE	(46)	3	4:00-6:00	T	ASUDC	C. KIME
-------	-----------	-------------------------------	------	---	-----------	---	-------	---------

➤ NOTE: ABOVE CLASS MEETS - START: 01/18/05 - END: 03/29/05

➤ NOTE: ABOVE CLASS IS A PARTIAL INTERNET COURSE. IT WILL MEET AT ASUDC ON 01/18,

➤ 02/01, 02/15, 03/01, 03/15 AND 03/29/05. FOR CLASS INFORMATION GO TO

➤ WWW.ASU.EDU/FIRE AND CLICK ON SCHEDULES. TO REGISTER AND ACCESS THE COURSE GO

➤ TO MY.ASU.EDU

See ASU Department Web Pages, Academic Departments or Registrar Site for Class Sections Added After Publication of this Booklet • More Classes in East, West, and Extended Campus Sections Request Schedule Line Numbers from Departments Where Omitted

Search ASU Web Pages for Class Syllabi and Notes Prior to First Class Meeting

CLASSES OFFERED AT EXTENDED CAMPUS LOCATIONS

COLLEGE OF TECHNOLOGY AND APPLIED SCIENCES

SCHED LINE	COURSE PFX NO.	COURSE TITLE	FOOTNOTE FLAGS	SEM HRS	MEETING TIME	DAYS	BLDG & ROOM	INSTRUCTOR
99639	E FSA 510	FIRE DEPT BUDGETING & FINANCE	(46)	3	1:00—3:00	T	TPSA	C. KIME
<ul style="list-style-type: none"> ➤ NOTE: ABOVE CLASS MEETS - START: 01/25/05 - END: 04/05/05 ➤ NOTE: ABOVE CLASS IS A PARTIAL INTERNET COURSE. IT WILL MEET AT TPSA ON 01/25, 02/08, 02/22, 03/08, 03/22 AND 04/05/05. FOR CLASS INFORMATION GO TO WWW.ASU.EDU/FIRE AND CLICK ON SCHEDULES. TO REGISTER AND ACCESS THE COURSE GO TO MY.ASU.EDU 								
73818	E FSA 510	FIRE DEPT BUDGETING & FINANCE	(46)	3	10:00—12:00	W	FLAG	C. KIME
<ul style="list-style-type: none"> ➤ NOTE: ABOVE CLASS MEETS - START: 01/19/05 - END: 03/30/05 ➤ NOTE: ABOVE CLASS IS A PARTIAL INTERNET COURSE. IT WILL MEET AT FLAG ON 01/19, 02/02, 02/16, 03/02, 03/16 AND 03/30/05. FOR CLASS INFORMATION GO TO WWW.ASU.EDU/FIRE AND CLICK ON SCHEDULES. TO REGISTER AND ACCESS THE COURSE GO TO MY.ASU.EDU 								
84942	E FSA 540	APPLD RESEARCH METH IN FIRE SERVICE	(46)	3	6:00PM 8:00	T	ASUDC	C. KIME
<ul style="list-style-type: none"> ➤ NOTE: ABOVE CLASS MEETS - START: 01/18/05 - END: 03/29/05 ➤ NOTE: ABOVE CLASS IS A PARTIAL INTERNET COURSE. IT WILL MEET AT ASUDC ON 01/18, 02/01, 02/15, 03/01, 03/15 AND 03/29/05. FOR CLASS INFORMATION GO TO WWW.ASU.EDU/FIRE AND CLICK ON SCHEDULES. TO REGISTER AND ACCESS THE COURSE GO TO MY.ASU.EDU 								
90384	E FSA 540	APPLD RESEARCH METH IN FIRE SERVICE	(46)	3	3:00—5:00	T	TPSA	C. KIME
<ul style="list-style-type: none"> ➤ NOTE: ABOVE CLASS MEETS - START: 01/25/05 - END: 04/05/05 ➤ NOTE: ABOVE CLASS IS A PARTIAL INTERNET COURSE. IT WILL MEET AT TPSA ON 01/25, 02/08, 02/22, 03/08, 03/22 AND 04/05/05. FOR CLASS INFORMATION GO TO WWW.ASU.EDU/FIRE AND CLICK ON SCHEDULES. TO REGISTER AND ACCESS THE COURSE GO TO MY.ASU.EDU 								
07554	E FSA 540	APPLD RESEARCH METH IN FIRE SERVICE	(46)	3	12:00—2:00	W	FLAG	C. KIME
<ul style="list-style-type: none"> ➤ NOTE: ABOVE CLASS MEETS - START: 01/19/05 - END: 03/30/05 ➤ NOTE: ABOVE CLASS IS A PARTIAL INTERNET COURSE. IT WILL MEET IN FLAG ON 01/19, 02/02, 02/16, 03/02, 03/16 AND 03/30/05. FOR CLASS INFORMATION GO TO WWW.ASU.EDU/FIRE AND CLICK ON SCHEDULES. TO REGISTER AND ACCESS THE COURSE GO TO MY.ASU.EDU 								
13570	E FSA 590	READING AND CONFERENCE	(40)	3	N/A N/A	INT	INTRT	C. KIME
39388	E FSA 593	APPLIED PROJECT	(40)	1-3	N/A N/A	INT	INTRT	C. KIME
FSM-FIRE SAFETY MANAGEMENT (ASU EXTENDED CAMPUS)								
<ul style="list-style-type: none"> ➤ NOTE: FOR INTERNET CLASSES MEETING ONLINE SEE HTTP://ASUONLINE.ASU.EDU ➤ FOR MORE INFORMATION AND TO ACCESS THE CLASS. 								
10380	E FSM 307	FD SAFETY ORG & MGT	(16,40)	2	N/A N/A	INT	INTRT	STAFF
<ul style="list-style-type: none"> ➤ NOTE: ABOVE CLASS MEETS - START: 01/18/05 - END: 03/11/05 								
19526	E FSM 401	LAB REL IN FS	(46)	3	5:30PM 9:00	TH	ASUDC	STAFF
<ul style="list-style-type: none"> ➤ NOTE: ABOVE CLASS MEETS - START: 01/20/05 - END: 03/31/05 ➤ NOTE: ABOVE CLASS IS A PARTIAL INTERNET COURSE. IT WILL MEET AT ASUDC 01/20, 02/02, 02/17, 03/03, 03/17 AND 03/31/05. FOR CLASS INFORMATION GO TO WWW.ASU.EDU/FIRE AND CLICK ON SCHEDULES. TO REGISTER AND ACCESS THE COURSE GO TO MY.ASU.EDU 								
59967	E FSM 401	LAB REL IN FS	(46)	3	5:30PM 9:00	TH	PPSB	STAFF
<ul style="list-style-type: none"> ➤ NOTE: ABOVE CLASS MEETS - START: 01/27/05 - END: 04/07/05 ➤ NOTE: ABOVE CLASS IS A PARTIAL INTERNET COURSE. IT WILL MEET AS PPSB ON 01/27, 02/10, 02/24, 03/10, 03/24 AND 04/07/05. FOR CLASS INFORMATION GO TO WWW.ASU.EDU/FIRE AND CLICK ON SCHEDULES. TO REGISTER AND ACCESS THE COURSE GO TO MY.ASU.EDU 								
28792	E FSM 404	FS PRG MGT & ACCRED	(46)	3	5:30PM 9:00	M	TPSA	W. JONES
<ul style="list-style-type: none"> ➤ NOTE: ABOVE CLASS MEETS - START: 01/31/05 - END: 03/28/05 ➤ NOTE: ABOVE CLASS IS A PARTIAL INTERNET COURSE. IT WILL MEET AT TPSA ON 01/31, 02/14, 02/28, 03/14 AND 03/28/05. FOR CLASS INFORMATION GO TO WWW.ASU.EDU/FIRE AND CLICK ON SCHEDULES. TO REGISTER AND ACCESS THE COURSE GO TO MY.ASU.EDU 								
	E FSM 494	ST-PROFESSIONAL PROJECT	(40)	2-3	N/A N/A	INT	INTRT	C. KIME

COLLEGE OF TECHNOLOGY AND APPLIED SCIENCES

SCHED LINE	COURSE PFX NO.	COURSE TITLE	FOOTNOTE FLAGS	SEM HRS	MEETING TIME	DAYS	BLDG & ROOM	INSTRUCTOR
	E FSM 494	ST-PROFESSIONAL PROJECT	(40)	2-3	N/A N/A	INT	INTRT	C. KIME
<ul style="list-style-type: none"> ➤ NOTE: ABOVE CLASS MEETS - START: 01/18/05 - END: 04/08/05 ➤ NOTE: DISREGARD TIMES LISTED. SEE HTTP://ASUONLINE.ASU.EDU FOR MORE INFORMATION AND TO ACCESS THIS CLASS. CONTACT CHUCK.KIME@ASU.EDU TO GET THE SCHEDULE LINE NUMBER REQUIRED TO REGISTER FOR THIS CLASS 								

COLLEGE OF ARTS & SCIENCES

DEAN: DR. EMILY CUTRER OFFICE: FAB201 PHONE: (602)543-6000

SOCIAL & BEHAVIORAL SCI DEPT. OFFICE: FAB251-2 PHONE: (602)543-6058

SOC-SOCIOLOGY (ASU EXTENDED CAMPUS)

➤ NOTE: FOR INTERNET CLASSES MEETING ONLINE SEE HTTP://ASUONLINE.ASU.EDU
 ➤ FOR MORE INFORMATION AND TO ACCESS THE CLASS.

37012	W SOC 400	AGING IN THE NEW MILLENNIUM	(GS,40)	3	N/A N/A	INT	INTRT	K. WALDRON
-------	-----------	-----------------------------	---------	---	---------	-----	-------	------------

INTEGRATIVE STUDIES DEPT. OFFICE: FAB279 PHONE: (602)543-6003

IAS-INTEGRATIVE STUDIES (ASU EXTENDED CAMPUS)

➤ NOTE: FOR INTERNET CLASSES MEETING ONLINE SEE HTTP://ASUONLINE.ASU.EDU
 ➤ FOR MORE INFORMATION AND TO ACCESS THE CLASS.

79153	W IAS 494	ST:MASTERING CYBERSPACE	(40)	3	N/A N/A	INT	INTRT INTRT	C. CARMEAN
-------	-----------	-------------------------	------	---	---------	-----	-------------	------------

COLLEGE OF TEACHER EDUCATION AND LEADERSHIP

DEAN: DR. MICHAEL AWENDER OFFICE: FABS210A1 PHONE: (602)543-6300

EDT-EDUC. TECHNOLOGY (ASU EXTENDED CAMPUS)

➤ NOTE: FOR INTERNET CLASSES MEETING ONLINE SEE HTTP://ASUONLINE.ASU.EDU
 ➤ FOR MORE INFORMATION AND TO ACCESS THE CLASS.

23733	W EDT 598	ST:INTRT SKILLS FOR WORKING PROF	(40)	3	N/A N/A	INT	INTRT	W. BERCU
-------	-----------	----------------------------------	------	---	---------	-----	-------	----------

EED-ELEMENTARY EDUC. (ASU EXTENDED CAMPUS)

34662	W EED 411	SCIENCE IN EL SCHLS	(6,13,26)	3	8:45—11:30	TH	ORGWD	P. RILLERO
77759	W EED 411	SCIENCE IN EL SCHLS	(6,13,26)	3	8:45—11:30	T	PEUND	C. BUSCHER
26246	W EED 412	MATH IN EL SCHLS	(5,6,26)	3	8:45—11:30	TH	PEUND	R. ZAMBO
53201	W EED 412	MATH IN EL SCHLS	(5,6,26)	3	8:45—11:30	T	ORGWD	R. ZAMBO
28679	W EED 414	EL SCHL CURRICULUM/ORG	(6,26)	3	12:30—3:15	T	PEUND	STAFF
65056	W EED 414	EL SCHL CURRICULUM/ORG	(6,26)	3	12:30—3:15	TH	ORGWD	L. IRWIN

RDG-READING (ASU EXTENDED CAMPUS)

80708	W RDG 413	LANG LITERACY 2 IN EL SCHLS	(5,6,26)	3	12:30—3:15	T	ORGWD	STAFF
74364	W RDG 413	LANG LITERACY 2 IN EL SCHLS	(5,6,26)	3	12:30—3:15	TH	PEUND	S. KILSTROM

SPE-SPECIAL EDUCATION (ASU EXTENDED CAMPUS)

➤ NOTE: FOR INTERNET CLASSES MEETING ONLINE SEE HTTP://ASUONLINE.ASU.EDU
 ➤ FOR MORE INFORMATION AND TO ACCESS THE CLASS.

82794	W SPE 222	ORIENT ED EXCPT CHILD	(GS,40)	3	N/A N/A	INT	INTRT INTRT	K. PUCKETT
-------	-----------	-----------------------	---------	---	---------	-----	-------------	------------

See ASU Department Web Pages, Academic Departments or Registrar Site for Class Sections Added After Publication of this Booklet • More Classes in East, West, and Extended Campus Sections Request Schedule Line Numbers from Departments Where Omitted **PAGE 170** Search ASU Web Pages for Class Syllabi and Notes Prior to First Class Meeting

CLASSES OFFERED AT EXTENDED CAMPUS LOCATIONS

COLLEGE OF HUMAN SERVICES

SCHED LINE	COURSE PFX NO.	COURSE TITLE	FOOTNOTE FLAGS	SEM HRS	MEETING TIME	DAYS	BLDG & ROOM	INSTRUCTOR
------------	----------------	--------------	----------------	---------	--------------	------	-------------	------------

COLLEGE OF HUMAN SERVICES

INTERIM DEAN:DR. LESLEY DI MARE OFFICE: FABS105A PHONE: (602)543-6600

CRIMINAL JUS/CRIMINOLGY DEPT. OFFICE: FAB270D PHONE: (602)543-6607

CRJ-CRIMINAL JUSTICE (ASU EXTENDED CAMPUS)

NOTE: FOR INTERNET CLASSES MEETING ONLINE SEE HTTP://ASUONLINE.ASU.EDU
 FOR MORE INFORMATION AND TO ACCESS THE CLASS.

58220	W CRJ 100	THE JUSTICE SYSTEM	(GS,40)	3	N/A N/A	INT	INTRT	N. TARGOVNIK
47661	W CRJ 304	CRIMINOLOGY	(5,40)	3	N/A N/A	INT	INTRT	T. ARMSTRONG
49395	W CRJ 304	CRIMINOLOGY	(5)	3	N/A N/A	INT	INTRT	T. ARMSTRONG
36891	W CRJ 420	IMPERATIVES OF PROOF	(5)	3	N/A N/A	INT	INTRT	H. MOORE

GERONTOLOGY DEPT. OFFICE: FABS121 PHONE: (602)543-6642

GRN-GERONTOLOGY (ASU EXTENDED CAMPUS)

NOTE: FOR INTERNET CLASSES MEETING ONLINE SEE HTTP://ASUONLINE.ASU.EDU
 FOR MORE INFORMATION AND TO ACCESS THE CLASS.

91862	W GRN 400	PERSPECTIVES ON AGING	(GS,40)	3	N/A N/A	INT	INTRT	K. WALDRON
12015	W GRN 420	HEALTH ASPECTS OF AGING	(GS,40)	3	N/A N/A	INT	INTRT	D. REDMAN
70475	W GRN 494	ST:WOMEN AND AGING	(40)	3	N/A N/A	INT	INTRT	K. WALDRON
88022	W GRN 598	ST:HEALTH ASPECTS OF AGING	(40)	3	N/A N/A	INT	INTRT	D. REDMAN
82415	W GRN 598	ST:PERSPECTIVES ON AGING	(40)	3	N/A N/A	INT	INTRT	K. WALDRON
72422	W GRN 598	ST:WOMEN AND AGING	(40)	3	N/A N/A	INT	INTRT	K. WALDRON

RECREATION & TOURISM MGT DEPT. OFFICE: FAB275 PHONE: (602)543-6617

REC-RECREATION & TOURISM (ASU EXTENDED CAMPUS)

NOTE: STUDENTS MUST REPORT PHYSICAL DISABILITY TO THE INSTRUCTOR AT THE BEGINNING OF THE SEMESTER.
 NOTE: FOR INTERNET CLASSES MEETING ONLINE SEE HTTP://ASUONLINE.ASU.EDU
 FOR MORE INFORMATION AND TO ACCESS THE CLASS.

40081	W REC 598	ST:INTL TOURISM	(40)	3	N/A N/A	INT	INTRT INTRT	R. WETZEL
60364	W REC 458	INTL TOURISM	(GS,40)	3	N/A N/A	INT	INTRT INTRT	R. WETZEL

SOCIAL WORK DEPT. OFFICE: FAB270F PHONE: (602)543-6614

SWG-SOCIAL WORK (GRAD. PROG.) (ASU EXTENDED CAMPUS)

NOTE: FOR INTERNET CLASSES MEETING ONLINE SEE HTTP://ASUONLINE.ASU.EDU
 FOR MORE INFORMATION AND TO ACCESS THE CLASS.

15335	W SWG 598	ST:WOMEN AND AGING	(40)	3	N/A N/A	INT	INTRT	K. WALDRON
53487	W SWG 598	ST:HEALTH ASPECTS OF AGING	(40)	3	N/A N/A	INT	INTRT	D. REDMAN
34682	W SWG 598	ST:PERSPECTIVES ON AGING	(40)	3	N/A N/A	INT	INTRT	K. WALDRON

SWU-SOCIAL WORK (UNGRAD PROG) (ASU EXTENDED CAMPUS)

NOTE: FOR INTERNET CLASSES MEETING ONLINE SEE HTTP://ASUONLINE.ASU.EDU
 FOR MORE INFORMATION AND TO ACCESS THE CLASS.

COLLEGE OF HUMAN SERVICES

SCHED LINE	COURSE PFX NO.	COURSE TITLE	FOOTNOTE FLAGS	SEM HRS	MEETING TIME	DAYS	BLDG & ROOM	INSTRUCTOR
------------	----------------	--------------	----------------	---------	--------------	------	-------------	------------

93681	W SWU 494	ST:WOMEN & AGING	(40)	3	N/A N/A	INT	INTRT INTRT	K. WALDRON
15487	W SWU 494	ST:HEALTH ASPECTS ON AGING	(40)	3	N/A N/A	INT	INTRT	D. REDMAN
17236	W SWU 494	ST:PERSPECTIVES ON AGING	(40)	3	N/A N/A	INT	INTRT	K. WALDRON

NOTE: TESTS MUST BE TAKEN ON THE WEST CAMPUS.

CLASSES OFFERED AT EXTENDED CAMPUS LOCATIONS

Class Fees

Class Fees

The following classes may require class fees or refundable deposits in addition to registration fees and tuition. Check class listings for Footnote 13 unless otherwise noted. Class fees and refundable deposits listed below are paid at the time of registration. Fees are subject to change. Some classes are not offered every semester.

Refunds of class fees and refundable deposits are processed automatically if the related course is dropped during the first week of class. After the first week, refunds, if any, are determined by the department offering the course. Refund determination is based on withdrawal date, type of activity, and costs already incurred by the department.

Class/Title	Amount
ABS 207 Applied Plant Taxonomy (Main)	20.00
ABS 226 Solis Laboratory (East)	20.00
ABS 260 Plants in Cities: Intro to Urban Horticulture (East)	20.00
ABS 301 Technology and Biology (East)	25.00
ABS 312 Structure & Function (East)	30.00
ABS 362 Landscape Plants & Design (East)	25.00
ABS 363 Landscape Practices (East)	25.00
ABS 367 Urban Parks (East)	25.00
ABS 368 Plant Propagation (East)	20.00
ABS 374 Introduction to Wildlife Management (East)	35.00
ABS 375 Conservation Biology (East)	25.00
ABS 441 Ecological Restoration Practicum (East)	45.00
ABS 460 Organic Gardening (East)	25.00
ABS 462 Greenhouse/Nursery Management (East)	25.00
ABS 471 Ornithology (East)	20.00
ABS 475 Habitat Management for Small Wildlife (East)	45.00
ABS 483 Restoration Planning Practicum (East)	45.00
ACC 250 Introductory Accounting Lab (Main)	45.00
ACC 330 Enterprise Process Analysis & Design (Main)	45.00
ACC 450 Principles of Auditing (Main)	45.00
ADE 321 Architectural Studio I (Main)	190.00
ADE 322 Architectural Studio II (Main)	190.00
ADE 421 Architectural Studio III (Main)	190.00
ADE 422 Architectural Studio IV (Main)	190.00
ADE 510 Foundation Architectural Studio (Main)	190.00
ADE 511 Core Architectural Studio I (Main)	190.00
ADE 512 Core Architecture Studio II (Main)	190.00
ADE 521 Advanced Architectural Studio I (Main)	190.00
ADE 522 Advanced Architectural Studio II (Main)	190.00
ADE 621 Advanced Architectural Studio III (Main)	190.00
ADE 622 Advanced Architectural Studio IV (Main)	190.00
AET 300 * Aircraft Design (East)	0.00
AFH 347 Jazz In America (Main)	20.00
AGB 334 Agribusiness Commodities (East)	50.00
AGB 422 Consumer Behavior (East)	50.00
AGB 429 Marketing Research (East)	50.00
AGB 598 ST: Advanced Food Microbiology (East)	35.00
AIS 484 Internship (Main)	50.00
AMT 100 * Flight Safety I (East)	0.00
AMT 200 * Flight Safety II (East)	0.00
AMT 214 Commercial/Instrument Ground School I (East)	100.00
AMT 280 Aerospace Structures, Materials & Systems (East)	25.00
AMT 300 * Flight Safety III (East)	0.00
AMT 322 Commercial/Instrument Ground School II (East)	100.00
AMT 387 * Multi-Engine & Flight Engine School (East)	0.00
AMT 400 * Flight Safety IV (East)	0.00
ANP 500 Research Methods (Main)	175.00

* If Special Fee Amount = \$0.00 Variable and paid directly to Contractor for rental of aircraft

Class/Title	Amount
ANP 599 Thesis (Main)	175.00
APA 484 Internship (Main)	50.00
ARB 101 Elementary Arabic (Main)	15.00
ARB 102 Elementary Arabic (Main)	15.00
ARB 201 Intermediate Arabic (Main)	15.00
ARB 202 Intermediate Arabic (Main)	15.00
ARS 300 Introduction to Art (Main)	30.00
ARS 394 20th Century Artists (Main)	30.00
ARS 394 Ancient Art (Main)	30.00
ARS 394 Art & Culture of Ancient Egypt (Main)	30.00
ARS 394 Manga & Anime (Main)	30.00
ART 115 Three - Dimensional Design (Main)	10.00
ART 202 Photography I Lab (Main)	50.00
ART 204 Photography II (Main)	50.00
ART 214 Life Drawing I (Main)	80.00
ART 227 Watercolor I (Main)	45.00
ART 231 Sculpture I (Main)	50.00
ART 253 Intro to Printmaking (Main)	40.00
ART 260 Ceramics for Non-Majors (Main)	25.00
ART 261 Ceramic Survey (Main)	50.00
ART 272 Jewelry I (Main)	25.00
ART 274 Wood I (Main)	25.00
ART 276 Fibers I (Main)	45.00
ART 294 ST: Fibers Non-Majors (Main)	45.00
ART 301 Photography II (West)	25.00
ART 304 Advanced Photography (Main)	50.00
ART 304 Advanced Photography (West)	25.00
ART 305 Color Photo I (Main)	130.00
ART 308 Digital Photographic Images (Main)	130.00
ART 314 Life Drawing (West)	20.00
ART 314 Life Drawing II (Main)	80.00
ART 315 Life Drawing III (Main)	80.00
ART 325 Figure Painting (Main)	80.00
ART 325 Figure Painting (West)	20.00
ART 327 Watercolor II (Main)	45.00
ART 331 Sculpture II (Main)	100.00
ART 332 Sculpture III (Main)	50.00
ART 333 Foundry Casting Methods (Main)	100.00
ART 346 3D Computer Imaging & Animation (Main)	180.00
ART 348 Animation Motion Studies (Main)	180.00
ART 351 Intaglio I (Main)	40.00
ART 352 Lithography I (Main)	40.00
ART 354 Screen Printing I (Main)	45.00
ART 355, 598 Photo Process for Printmaking I (Main)	35.00
ART 360 Ceramic Throwing (Main)	50.00
ART 364 Ceramic Handbuilding (Main)	50.00
ART 365 Ceramic Handbuilding II (Main)	30.00
ART 372 Jewelry II (Main)	15.00
ART 373 Metalworking I (Main)	15.00
ART 374 Wood II (Main)	25.00
ART 376 Fiber: Loom Techniques (Main)	50.00
ART 377 Surface Designs (Main)	45.00
ART 378 Furniture I (Main)	30.00
ART 394 ST: Carving (Main)	25.00
ART 394 ST: Fibers Design/Non-Majors (Main)	45.00
ART 394 ST: Relief Printmaking I (Main)	35.00
ART 394 ST: Turning (Main)	25.00
ART 401, 598 Non Silver Photo (Main)	50.00
ART 403 Senior Photographic Projects (Main)	25.00
ART 404 Portraiture Photo (Main)	50.00
ART 405, 598 Advanced Color Photo (Main)	50.00
ART 407 View Camera (Main)	50.00

Class Fees, cont.

Class/Title	Amount	Class/Title	Amount
ART 414 Advanced Life Drawing (Main)	80.00	ART 594 Carving (Main)	25.00
ART 414 Advanced Life Drawing (West)	25.00	ART 594 Turning (Main)	25.00
ART 415, 598 ART Anatomy / ST: Art Anatomy (Main)	20.00	ART 598 Fibers: Multiple Harness Weaving (Main)	40.00
ART 425 Advanced Figure Painting (Main)	80.00	ART 598 Landscape Photo (Main)	50.00
ART 425 Advanced Figure Painting (West)	20.00	ART 598 Neon Sculpture (Main)	50.00
ART 427 Advanced Watercolor (Main)	45.00	ART 598 ST: Advanced Surface Design (Main)	45.00
ART 431, 598 Special Problem In Sculpture (Main)	50.00	ART 598 ST: Carving (Main)	30.00
ART 432 Neon Sculpture (Main)	50.00	ART 598 ST: Ceramic Glaze (Main)	50.00
ART 436, 598 Architectural Sculpture (Main)	50.00	ART 598 ST: Ceramic Clay (Main)	50.00
ART 437, 598 Film Animation (Main)	50.00	ART 598 ST: Digital Photographic Images (Main)	130.00
ART 438, 598 Experimental Systems in Sculpture (Main)	50.00	ART 598 ST: Digital Photographic Images II (Main)	130.00
ART 440 New Media Concepts (Main)	180.00	ART 598 ST: Digital Printing (Main)	50.00
ART 449 Computer Animation & Video (Main)	180.00	ART 598 ST: Experimental Printmaking (Main)	40.00
ART 450 Computer Animation & Audio (Main)	180.00	ART 598 ST: Figure Painting (Main)	80.00
ART 451 Advanced Intaglio (Main)	40.00	ART 598 ST: Figure Painting (West)	20.00
ART 452 Advanced Lithography (Main)	40.00	ART 598 ST: Jewelry Metalworking (Main)	15.00
ART 454 Advanced Screen Printing (Main)	45.00	ART 598 ST: Life Drawing (Main)	80.00
ART 455, 598 Advanced Photo Process for Printmaking (Main)	30.00	ART 598 ST: Life Drawing (West)	20.00
ART 456, 598 Fine Printing & Bookmaking (Main)	35.00	ART 598 ST: Lithography (Main)	40.00
ART 457 Fine Printing & Bookmaking I & II (Main)	30.00	ART 598 ST: New Media Concepts (Main)	180.00
ART 458, 598 Papermaking (Main)	30.00	ART 598 ST: Portraiture Photo (Main)	50.00
ART 459, 598 Monoprinting (Main)	20.00	ART 598 ST: Relief Printmaking (Main)	35.00
ART 460 Ceramic Clay Research (Main)	50.00	ART 598 ST: Screen Printing (Main)	45.00
ART 463 Ceramic Glaze Research (Main)	50.00	ART 598 ST: Special Problems in Ceramics (Main)	50.00
ART 466 Special Problems in Ceramics (Main)	50.00	ART 598 ST: View Camera (Main)	50.00
ART 470 Computer Animation Portfolio (Main)	180.00	ART 598 ST: Watermedia (Main)	45.00
ART 472 Advanced Jewelry (Main)	15.00	ART 598 ST: Wood (Main)	25.00
ART 473 Advanced Metalworking (Main)	15.00	ART 598 Thesis (Main)	175.00
ART 474 Advanced Wood (Main)	25.00	ART 621 SP: Ceramics (Main)	50.00
ART 476 Fibers: Multiple Harness Weaving (Main)	50.00	ATE 562 Experimental Evaluation (Main)	175.00
ART 477, 598 Printed Textiles (Main)	50.00	ATE 599 Thesis (Main)	175.00
ART 478 Advanced Surface Design (Main)	45.00	BCH 367 Elementary Biochemistry Laboratory (Main)	25.00
ART 494, 598 3 Dimentional Fiber (Main)	40.00	BCH 367 Elementary Biochemistry Laboratory (East)	25.00
ART 494, 598 Artist's Books (Main)	30.00	BCH 464 Biophysical Chemistry Laboratory (Main)	25.00
ART 494 Carving (Main)	25.00	BCH 467 Analytical Biochemistry Laboratory (Main)	25.00
ART 494 Ceramic & Paint (Main)	30.00	BIO 100 The Living World (West)	25.00
ART 494 598 Ceramics & Printmaking (Main)	30.00	BIO 187 General Biology I (Main)	20.00
ART 494, 598 Collotype (Main)	50.00	BIO 187 General Biology I (West)	25.00
ART 494, 598 Digital Individualized Study (Main)	130.00	BIO 188 General Biology II (Main)	20.00
ART 494, 598 Digital Photography Images II (Main)	130.00	BIO 188 General Biology II (West)	25.00
ART 494, 598 Digital Printing (Main)	50.00	BIO 193 Nature of Biological Science (Main)	10.00
ART 494, 598 Digital Processes for Printmaking (Main)	45.00	BIO 201 Human Anat/Physiology I (Main)	10.00
ART 494, 598 Documentary Photography (Main)	50.00	BIO 202 Human Anatomy & Physiology II (Main)	20.00
ART 494, 598 Enameling (Main)	20.00	BIO 301 Field Natural History (West)	10.00
ART 494, 598 Foundry Casting Methods (Main)	100.00	BIO 310 Special Problems & Techniques (West)	25.00
ART 494, 598 Foundry Research Methods (Main)	100.00	BIO 321 Intro to Ecology Laboratory (Main)	40.00
ART 494, 598 Issues in Digital Photography (Main)	50.00	BIO 343 Genetic Engineering & Society (Main)	20.00
ART 494, 598 Landscape Photo (Main)	50.00	BIO 352 Lab in Vertebrate Development Anatomy (Main)	10.00
ART 494, 598 ST: Photographic Fabrications (Main)	50.00	BIO 361 Animal Physiology Laboratory (Main)	20.00
ART 494, 598 ST: Photogravure (Main)	50.00	BIO 361 Animal Physiology Laboratory (West)	25.00
ART 494 Senior Exhibition & Portfolio (Main)	35.00	BIO 361 Animal Physiology Laboratory (East)	20.00
ART 494, 598 ST: Experimental Printmaking (Main)	40.00	BIO 370 Vertebrate Zoology (West)	25.00
ART 494, 598 ST: Fibers/Surface (Main)	25.00	BIO 370 Vertebrate Zoology (Main)	15.00
ART 494, 598 ST: Film Post-Production (Main)	50.00	BIO 385 Comparative Invertebrate Zoology (Main)	15.00
ART 494, 598 ST: Live Action Film Making (Main)	50.00	BIO 385 Invertebrate Zoology (West)	25.00
ART 494, 598 ST: Print Textiles (Main)	25.00	BIO 386 General Entomology (Main)	15.00
ART 494 Web Art (Main)	130.00	BIO 386 General Entomology (West)	25.00
ART 494 Turning (Main)	25.00	BIO 394 Intro to Computational Molecular Biology (Main)	50.00
ART 494 Relief Printmaking II (Main)	35.00	BIO 406 Computer Applications in Biology (Main)	25.00
ART 530 Digital Compositing (Main)	180.00	BIO 410 Tech in Wildlife Conservation (Main)	45.00
ART 540 Digital Motion Studies (Main)	180.00	BIO 415 Biometry (Main)	25.00
ART 551 Intaglio Projects (Main)	40.00	BIO 426 Limnology (Main)	20.00

Class Fees, cont.

Class/Title	Amount	Class/Title	Amount
BIO 471 Ornithology (West)	25.00	CHM 335 General Organic Chemistry Lab I (West)	25.00
BIO 471 Ornithology (Main)	20.00	CHM 336 General Organic Chemistry Lab (East)	25.00
BIO 472 Mammalogy (Main)	20.00	CHM 336 General Organic Chemistry Lab II (West)	25.00
BIO 473 Ichthyology (Main)	20.00	CHM 343 Physical Chemistry Laboratory (Main)	25.00
BIO 473 Ichthyology (West)	25.00	CHM 348 Physical Chemistry Laboratory I (Main)	25.00
BIO 474 Herpetology (Main)	20.00	CHM 349 Physical Chemistry Laboratory II (Main)	25.00
BIO 474 Herpetology (West)	25.00	CHM 367 Elementary Biochemistry Laboratory (Main)	25.00
BIO 480 Methods of Teaching Biology (West)	10.00	CHM 367 Elementary Biochemistry Laboratory (West)	25.00
BIO 502 Transmission Electron Microscopy (Main)	20.00	CHM 424 Sep. Methods & Quant. Org. Ana. (Main)	25.00
BIO 505 Scanning Electron Microscopy (Main)	20.00	CHM 431 Qualitative Organic Analysis & Lab (Main)	25.00
BIO 508 Scientific Data Presentation (Main)	25.00	CHM 452 Inorganic Chemistry Laboratory (Main)	25.00
BLE 478, 578 Student Teaching (Main)	25.00	CHM 480 Methods of Teaching Chemistry (Main)	25.00
BLE 478, Student Teaching in Elem. School (West)	25.00	CHM 593 Applied Project - Glassblowing (Main)	25.00
BLE 496 Field Experience (Main)	10.00	CIS 200 Computer Applications & Information (Main)	45.00
BLE 578 Student Teaching in Diverse Language Classrooms (Main)	25.00	CIS 220 Programming Concepts for Accountancy (Main)	45.00
BLE 578 Student Teaching in Elem. School (Main)	25.00	CIS 235 Business Information Systems Development (Main)	45.00
BME 101 Introduction to Bioengineering (Main)	50.00	CIS 335 Visual Paradigms for Info Systems Development (Main)	45.00
BME 235 Physiology for Engineers (Main)	50.00	CIS 340 Object-Oriented Modeling & Programming (Main)	45.00
BME 423 Biomedical Instrumentation Laboratory (Main)	50.00	CIS 360 Business Database Concepts (Main)	45.00
BME 470 Microcomputer Applications in Bioengineering (Main)	50.00	CIS 430 Networks & Distributed Systems (Main)	45.00
BME 490 Biomedical Engineering Capstone Design (Main)	50.00	CIS 440 Systems Design & Electronic Commerce (Main)	45.00
BME 494 Cell Biotechnology Lab (Main)	50.00	CLS 310 Principles of Clinical Chemistry I (Main)	25.00
BME 523 Physiological Instrumentation Lab (Main)	50.00	CLS 320 Principles of Clinical Microbiology I (Main)	25.00
CEE 296 Civil Engineering Systems (Main)	50.00	COE 396 Field Experience I (Main)	10.00
CEEF 340 Hydraulics & Hydrology (Main)	50.00	COM 100 Introduction to Communication (100) (West)	30.00
CEEF 341 Fluid Mechanics for CIVIL Engineering (Main)	50.00	COM 225 Communication Internship (Main)	50.00
CEEF 351 Geotechnical Engineering (Main)	50.00	COM 225 Public Speaking (West)	30.00
CEEF 361 Introduction to Environmental Engineering (Main)	50.00	COM 259 Communication in Business/the Professions (West)	30.00
CEEF 381 Surveying (Main)	50.00	COM 484 Internship (West)	5.00
CEEF 423 Structural Design (Main)	50.00	CON 243 Heavy Construction Equipment, Methods & Materials (Main)	50.00
CEEF 467 Environmental Microbiology (Main)	50.00	CON 252 Building Construction Methods, Materials & Equipment (Main)	50.00
CEEF 475 Highway Geometric Design (Main)	50.00	CON 310 Testing & Materials for Construction (Main)	50.00
CEEF 514 Bituminous Materials and Mixture (Main)	50.00	CON 341 Surveying (Main)	50.00
CEEF 515 Properties of Concrete (Main)	50.00	CON 450 Soil Mechanics in Construction (Main)	50.00
CEEF 551 Advanced Geotechnical Testing (Main)	50.00	CON 455 Construction Project Management (Main)	140.00
CEEF 563 Environmental Chemistry Laboratory (Main)	50.00	CON 495 Construction Planning & Scheduling (Main)	50.00
CEEF 598 ST: Environmental Microbiology (Main)	50.00	CSE 120 Digital Design Fundamentals (Main)	50.00
CEEF 598 ST: Highway Geometric Design (Main)	50.00	CSE 200 Concepts of Computer Science (Main)	50.00
CEEF 598 ST: Structural Design (Main)	50.00	CSE 210 Object-Oriented Design & Data Structures (Main)	50.00
CHE 352 Transport Laboratories (Main)	50.00	CSE 225 Assembly Language Programming & Microprocessors (Motorol.) (Main)	50.00
CHE 451 Chemical Engineering Laboratory (Main)	50.00	CSE 226 Assembly Language Programming & Microprocessing (Intel) (Main)	50.00
CHE 461 Process Control (Main)	50.00	CSE 310 Data Structure & Algorithms (Main)	50.00
CHI 101, 102 Elementary Chinese (Main)	15.00	CSE 360 Introduction to Software Engineering (Main)	50.00
CHI 107 Chinese International Professionals I (Main)	15.00	CSE 412, 598 Database Management (Main)	50.00
CHI 201, 202 Intermediate Chinese (Main)	15.00	CSE 421, 598 Microprocessor System Design I (Main)	50.00
CHM 101 Introductory Chemistry (Main)	25.00	CSE 422, 598 Microprocessor System Design II (Main)	50.00
CHM 107 Chemistry and Society (Main)	25.00	CSE 423, 598 Microprocessor System Hardware (Main)	50.00
CHM 113, General Chemistry (Main)	25.00	CSE 430, 598 Operating Systems (Main)	50.00
CHM 113, General Chemistry (West)	25.00	CSE 445, 598 Distributed Computing with Java and Cobra (Main)	50.00
CHM 114 General Chemistry for Engineers (Main)	25.00	CSE 446, 598 Client-Server User Interfaces (Main)	50.00
CHM 115 General Chemistry with Qualitative Analysis (Main)	25.00	CSE 460, 598 Software Analysis and Design (Main)	50.00
CHM 115 General Chemistry with Qualitative Analysis (West)	25.00	CSE 461, 598 Software Engineering Project I (Main)	50.00
CHM 116 General Chemistry (Main)	25.00	CSE 462, 598 Software Engineering Project II (Main)	50.00
CHM 117 General Chemistry for Majors I (Main)	25.00	CSE 470, 598 Computer Graphics (Main)	50.00
CHM 118 General Chemistry for Majors II (Main)	25.00	CSE 471, 598 Introduction to Artificial Intelligence (Main)	50.00
CHM 235 Elementary Organic Chemistry Laboratory (Main)	25.00	CSE 512 Distributed Database Systems (Main)	50.00
CHM 240 Introduction to Physical Chemistry (Main)	25.00	CSE 517 Hardware Design Language (Main)	50.00
CHM 319 Organic Chemistry Laboratory for Majors I (Main)	25.00	CSE 518 Synthesis with Hardware Design Languages (Main)	50.00
CHM 320 Organic Chemistry Laboratory for Majors II (Main)	25.00	CSE 536 Advanced Operating Systems (Main)	50.00
CHM 326 Analytical Chemistry Laboratory (Main)	25.00	CSE 563 Software Requirements and Specification (Main)	50.00
CHM 328 Instrumental Analysis Laboratory (Main)	25.00	DAH 100 Dance in World Culture (Main)	25.00
CHM 335, 336 General Organic Chemistry Lab (Main)	25.00	DAH 300 Screen Dance (Main)	50.00

Class Fees, cont.

Class/Title	Amount	Class/Title	Amount
DAH 301 Phil/Criticism of Dance (Main)	25.00	DAN 634 Tech/Thry Mod Dance (Main)	50.00
DAH 401 Dance History (Main)	25.00	DAN 671 DART (Main)	25.00
DAH 495 Theory & Methods of Dance Research (Main)	25.00	DCI 484 Service Learning Internship (Main)	20.00
DAN 130 Ballet I (Main)	20.00	DSC 500 Research Methods (Main)	175.00
DAN 130 Ballet II (Main)	35.00	DSC 525 Design Methodologies (Main)	175.00
DAN 130 Beg Modern I (Main)	35.00	DSC 593 Applied Projects (Main)	190.00
DAN 130 Jazz I (Main)	25.00	DSC 598 ST: Facilities Planning II (Main)	175.00
DAN 130 Tap I (Main)	25.00	DSC 599 Thesis (Main)	190.00
DAN 130 Tap II (Main)	25.00	FECD 496 Field Experience (Main)	10.00
DAN 134 Tech/Thry Mod Dance (Main)	50.00	FECE 100 Introduction to Engineering Design (Main)	50.00
DAN 135 Tech/Theory Ballet (Main)	40.00	FECE 201 Electrical Networks I (Main)	50.00
DAN 194 African Dance (Main)	35.00	FECE 300 Intermediate Engineering Design (Main)	50.00
DAN 194 Beg Ballet (Main)	25.00	FECE 351 Civil Engineering Materials (Main)	50.00
DAN 194 Contemporary Dance (Main)	35.00	FECE 380 Probability & Statistics for Engineering Program Solving (Main)	50.00
DAN 194 Latin/Salsa I (Main)	25.00	FECD 345 Math Methods (East)	10.00
DAN 194 Swing/Lindy I (Main)	25.00	FECD 440 Science Methods (East)	10.00
DAN 210 Dance Production (Main)	50.00	FECD 480 Math Science Theory (East)	10.00
DAN 211 Dance Production (Main)	50.00	FECD 485 Science Instruction K-8 (East)	10.00
DAN 221 Rhythmic Theory for Dance I (Main)	25.00	FECD 495 Math Instruction K-8 (East)	10.00
DAN 222 Rhythmic Theory of Dance II (Main)	25.00	FECD 560 Ind. Intell Assessment (Main)	50.00
DAN 234 Tech/Thry Mod Dance (Main)	50.00	FECD 566 Diagnosis of Learning Difficulties (Main)	50.00
DAN 235 Tech/Theory Ballet (Main)	40.00	FECD 568 Diagnosis & Interventions for Children & Adolescents (Main)	50.00
DAN 294 Beg/Int Ballet (Main)	35.00	FECD 397 Field Experience 2 (West)	10.00
DAN 302 Intro to Dance Movement Therapy (Main)	25.00	FECD 411 Science in Elementary Schools (West)	10.00
DAN 321 Music Lit for Dance (Main)	25.00	FECD 420 Science Methods Mangt & Assess in Elementary School (Main)	5.00
DAN 334 Tech/Thry Mod Dance (Main)	50.00	FECD 478 Student Teaching in Elementary School (Main)	25.00
DAN 335 Tech/Theory Ballet (Main)	40.00	FECD 478 Student Teaching in Elementary School (East)	25.00
DAN 337 Intermed Point (Main)	25.00	FECD 478 Student Teaching in Elementary School (West)	25.00
DAN 350 Methods of Teaching Children Dance (Main)	50.00	FECD 496 Field Experience (Main)	10.00
DAN 352 Dance Educaiton Theory (Main)	50.00	FECD 496 Field Experience (East)	10.00
DAN 354 Integrated Approaches in Dance Education (Main)	50.00	FECD 496 Field Experience (West)	10.00
DAN 356 Method of Teaching Dance Technique & Composition (Main)	35.00	FECD 578 Student Teaching in Elementary School (Main)	25.00
DAN 359 Dance Ed Theory (Main)	10.00	FECD 578 Student Teaching in Elementary School (East)	25.00
DAN 394 Intermed. Ballet (Main)	35.00	FECD 578 Student Teaching in Elementary School (West)	25.00
DAN 394, 598 Intermed. Modern Dance (Main)	35.00	FECD 120 Digital Design Fundamentals (Main)	50.00
DAN 394, 598 ST: Integrated Approaches in Dance Education (Main)	50.00	FECD 225 Assembly Language Programming & Microprocessors (Motorola) (Main)	50.00
DAN 423 Dance Computers & Multimedia (Main)	50.00	FECD 226 Assembly Language Programming & Microprocessors (Intel) (Main)	50.00
DAN 434 Tech/Thry Mod Dance (Main)	50.00	FECD 360 Energy Conservation & Transport (Main)	50.00
DAN 435 Tech/Thry Ballet (Main)	40.00	FECD 407 Digital Signal Processing (Main)	50.00
DAN 471 DART (Main)	25.00	FECD 425 Digital Systems & Circuits (Main)	50.00
DAN 472 Concert Dance (Main)	25.00	FECD 433 Analog Integrated Circuits (Main)	50.00
DAN 494 Collaborative Multimedia (Main)	50.00	FECD 435 Microelectronics (Main)	50.00
DAN 494 Dance Ed Capstone (Main)	50.00	FECD 440 Electromagnetic Engineering II (Main)	50.00
DAN 494 Dance Education & Technology (Main)	50.00	FECD 445 Microwaves (Main)	50.00
DAN 494, 598 Integrative Teaching Methods (Main)	50.00	FECD 448 Fiber Optics (Main)	50.00
DAN 494, 598 Performance Technology I (Main)	50.00	FECD 455 Communication Systems (Main)	50.00
DAN 494, 598 Performance Technology II (Main)	50.00	FECD 480 Feedback Systems (Main)	50.00
DAN 494 Sound Design (Main)	50.00	FECD 488 Senior Design I (Main)	50.00
DAN 494 Sound Lab (Main)	50.00	FECD 489 Senior Design II (Main)	50.00
DAN 510 Dance Production (Main)	25.00	FECD 498 PS: Real-Time DSP (Main)	50.00
DAN 521 Sound Lab (Main)	50.00	FECD 517 Hardware Design Languages (Main)	50.00
DAN 522 Sound Design (Main)	50.00	FECD 524 Comm Transfer Circ Ds (Main)	50.00
DAN 523 Dance Computers & Multimedia (Main)	50.00	FECD 525 VLSI Design (Main)	50.00
DAN 534 Tech/Thry Mod Dance (Main)	50.00	FECD 591 Micro Electronics (Main)	50.00
DAN 535 Tech/Thry Ballet (Main)	40.00	FECD 591 PS: Real-Time DSP (Main)	50.00
DAN 554, 598 Integrated Approaches in Dance Education (Main)	50.00	FECD 591 S: Analog Integrated Circuits (Main)	50.00
DAN 598 Beg Point (Main)	25.00	FECD 591 S: Digital Signal Processing (Main)	50.00
DAN 598 Collaborative Multimedia (Main)	50.00	FECD 484 Service Learning Internship (Main)	20.00
DAN 598 Dance Education & Technology (Main)	50.00	FECD 700 Interdisciplinary Research Methods (Main)	190.00
DAN 598 Intermediate Ballet (Main)	35.00	FECD 710 Current Research in Design (Main)	190.00
DAN 598 Intermediate Modern Dance (Main)	35.00	FECD 712 Current Research in Planning (Main)	190.00
DAN 598 Intermediate Point (Main)	25.00	EPD 714 Current Research in History, Theory, and Criticism (Main)	190.00

Class Fees, cont.

Class/Title	Amount
EXW 205 Physical Activity Instruction: Intermediate (East)	45.00
EXW 305 Physical Activity Instruction: Advanced (East)	45.00
EXW 315 Physiological Foundations of Physical Activity (East)	15.00
EXW 420 Exercise Testing (East)	15.00
EXW 505 Applied Exercise/Wellness Lab Techniques (East)	15.00
FRE 101,102 Elementary French (Main)	15.00
FRE 107 French Internat'l Professions I (Main)	15.00
FRE 111 Fundamentals of French (Main)	15.00
FRE 201 Intermediate French I (Main)	15.00
FRE 202 Intermediate French II (Main)	15.00
FRE 207 French Internat'l Professions II (Main)	15.00
GCU 102 Introduction to Human Geography (Main)	25.00
GCU 361 Urban Geography (Main)	25.00
GCU 425, 598 Geography of the Mexican-American Borderland (Main)	25.00
GCU 444 Geographic Studies in Urban Trans. (Main)	50.00
GCU 495 Quantitative Methods in Geography (Main)	25.00
GCU 496 Geographic Research Methods (Main)	25.00
GER 101,102 Elementary German (Main)	15.00
GER 111 Fundamentals of German (Main)	15.00
GER 201, 202 Intermediate German (Main)	15.00
GLG 102 Intro to Geology II Historical (Main)	10.00
GLG 103 Intro to Geology I Physical Lab (Main)	10.00
GLG 104 Intro to Geology II Historical Lab (Main)	10.00
GLG 105 Intro to Planetary Science (Main)	10.00
GLG 111 Geological Disasters & the Environment Lab (Main)	10.00
GLG 111 Geological Disasters & the Environment Lab (West)	10.00
GLG 294 Geology of the Planets (Main)	10.00
GLG 305 Geology of the Earth, Moon and Plants (Main)	10.00
GLG 310 Structural Geology (Main)	25.00
GLG 321 Mineralogy (Main)	10.00
GLG 335 Paleontology (Main)	10.00
GLG 336 Invertebrate Paleontology (Main)	10.00
GLG 362 Geomorphology (Main)	10.00
GLG 402 Service Learning (Main)	20.00
GLG 404 Fundamentals of Planetary Geology (Main)	10.00
GLG 405 Geology of the Moon (Main)	10.00
GLG 406, 598 ST: Geology of Mars (Main)	10.00
GLG 412, Geotectonics (Main)	10.00
GLG 420, 591, Volcanology (Main)	10.00
GLG 424 Petrology (Main)	10.00
GLG 435, Sedimentology (Main)	10.00
GLG 436, 598 Principles of Stratigraphy (Main)	10.00
GLG 441, 598 Ore Deposits (Main)	10.00
GLG 451 Field Geology I (Main)	260.00
GLG 452 Field Geology II (Main)	654.00
GLG 455, 598 Advanced Field Geology (Main)	25.00
GLG 456, 598 Cordilleran Regional Geology (Main)	10.00
GLG 484 Service Learning Internship (Main)	20.00
GLG 490, 598 Clastic Sedimentology/Petrology (Main)	10.00
GLG 490 Applied Arizona Geology (Main)	20.00
GLG 490, 598 Fundamentals of Planetary Geology (Main)	10.00
GLG 490, 598 Orogenic Systems (Main)	10.00
GLG 490, 598 Pyroclastic Rocks (Main)	10.00
GLG 490, 598 Remote Sensing (Main)	10.00
GLG 490, 598 Volcano (Main)	10.00
GLG 510 Advanced Structural Geology (Main)	10.00
GLG 520 Advanced Physical Volcanology (Main)	10.00
GLG 524 Advanced Igenous Petrology (Main)	10.00
GLG 525 Advanced Metamorphic Petrology (Main)	10.00
GLG 562 Quaternary Geology (Main)	10.00
GPH 111 Introduction to Physical Geography (Main)	8.00
GPH 211 Landform Processes (Main)	15.00

Class/Title	Amount
GPH 373 Geographic Information Science (Main)	50.00
GPH 402 Service Learning (Main)	20.00
GPH 405 Energy and Environment (East)	14.00
GPH 418 Landforms of the Western US (Main)	20.00
GPH 471 Interactive Cartography (Main)	50.00
GPH 473 Geographic Information Science II (Main)	50.00
GPH 483 Geographic Information Analysis (Main)	50.00
GPH 484 Service Learning Internship (Main)	20.00
GPH 491 Geographic Field Methods (Main)	20.00
GPH 573 Geographic Information Science III (Main)	50.00
GPH 598 Energy & Environment (Main)	14.00
GPH 598 Geographic Information Science I (Main)	50.00
GRA 382 Graphic Representation (Main)	15.00
GRA 386 Visual Communications III (Main)	190.00
GRA 387 Visual Communications IV (Main)	190.00
GRA 481 Visual Communications V (Main)	190.00
GRA 482 Visual Communications VI (Main)	190.00
HEB 101,102 Elementary Modern Hebrew (Main)	15.00
HEB 201,202 Intermediate Modern Hebrew (Main)	15.00
HES 301 Adult Fitness I (West)	20.00
HES 302 Adult Fitness II (West)	20.00
HES 303 Adult Fitness III (West)	20.00
HES 394 ST: Group Fitness (West)	20.00
HUM 294 Introduction to Film (Main)	25.00
HUM 340 Contemporary American Film and Popular Culture (Main)	25.00
HUM 394 Film History (Main)	25.00
HUM 598 ST: Film Theory and Criticism (Main)	25.00
HUM 598 ST: Sexuality in the Media (Main)	25.00
IAP 306 Extended Traditions in Drawing (West)	25.00
IAP 321 Music Composition I (West)	25.00
IAP 322 Multi-track Digital Recording (West)	25.00
IAP 323 Music and the Visual Arts (West)	25.00
IAP 325 Sound Performance (West)	25.00
IAP 332 Technical Production for Interdisciplinary Arts (West)	25.00
IAP 351 Concept, Image, Text (West)	25.00
IAP 352 Drawing and Seeing (West)	20.00
IAP 353 Contemporary Figurative Drawing (West)	20.00
IAP 354 Visual Representation (West)	25.00
IAP 355 Illusion and Vision (West)	25.00
IAP 356 Spatial Impressions (West)	25.00
IAP 361 Digital Editing and Media Literacy (West)	25.00
IAP 363 Sound, Image, Media (West)	25.00
IAP 364 Documentaries (West)	25.00
IAP 365 Authoring CD ROMS (West)	20.00
IAP 394 New Media Development Course (West)	25.00
IAP 394 ST: Intro to Photography (West)	25.00
IAP 421 Music Composition II (West)	25.00
IAP 422 Contemporary Orchestration Practices (West)	25.00
IAP 434 Production Lab (West)	25.00
IAP 452 Elements of Painting (West)	25.00
IAP 453 Contemporary Figurative Painting (West)	20.00
IAP 457 Urban Narratives (West)	25.00
IAP 466 Authoring CD/DVD Roms, Adv. (West)	25.00
IAP 467 Acoustic Ecology (West)	25.00
IAP 480 Senior Project (West)	25.00
IAP 494 Acting for the Camera (West)	25.00
IAP 494 New Media Course (West)	25.00
IAP 494 ST: Life Drawing (West)	20.00
IAP 494 ST: Conceptual Dev. for the Arts (West)	25.00
IAP 494 ST: Intermediate Photography (West)	25.00
IAP 494, 598 ST: Life Drawing (West)	20.00
IAP 598 ST: Figure Painting (West)	20.00

Class Fees, cont.

Class/Title	Amount	Class/Title	Amount
IDN 101, 102 Elementary Indonesian I, II (Main)	15.00	KIN 305 PE ACT: Golf (Main)	45.00
IDN 201, 202 Intermediate Indonesian I, II (Main)	15.00	KIN 335 Biomechanics (Main)	15.00
IEE 305 Information Systems Engineering (Main)	50.00	KIN 340 Physiology Exercise (Main)	15.00
IEE 360 Manufacturing Processes (Main)	50.00	KIN 345 Motor/Development Learning (Main)	15.00
IEE 361 Manufacturing Processing Lab (Main)	50.00	KIN 370 Advanced First Aid (Main)	20.00
IEE 368 Facilities Analysis & Design (Main)	50.00	KIN 414 Electromyographic Kinesiology (Main)	10.00
IEE 369 Work Analysis & Design (Main)	50.00	KIN 478 Student Teaching in Secondary Schools (Main)	25.00
IEE 405 Dev. Information System Applications (Main)	50.00	KIN 578 Student Teaching in Secondary Schools (Main)	25.00
IEE 463 Computer-Aided Manufacturing & Control (Main)	50.00	LSC 346 Zoo Biology (West)	25.00
IEE 490 Project in Design & Development (Main)	50.00	LSC 365 The Human Organism (West)	20.00
IEE 505 Information Systems Engineering (Main)	50.00	MAE 319 Measurements & Data Analysis (Main)	50.00
IEE 560 Object Oriented Information Systems (Main)	50.00	MAE 351 Manufacturing Processes (Main)	50.00
IEE 563 Distributed Information Systems (Main)	50.00	MAE 406 CAD/CAM Application in MAE (Main)	50.00
IMD 564 Multimedia Application in Instruction (Main)	25.00	MAE 415 Vibration Analysis (Main)	50.00
IND 360 Industrial Design III (Main)	190.00	MAE 422 Mechanical Systems Design (Main)	50.00
IND 361 Industrial Design IV (Main)	190.00	MAE 422 Mechanics of Materials (Main)	50.00
IND 460 Design Project I (Main)	190.00	MAE 425 Aerospace Structures (Main)	50.00
IND 461 Design Project II (Main)	190.00	MAE 434 Internal Combustion Engine (Main)	50.00
INT 362 Interior Design Studio II: Hospitality & Retail (Main)	175.00	MAE 441 Principles of Design (Main)	50.00
INT 363 Interior Design Studio III: Poetics & Materiality (Main)	175.00	MAE 442 Mechanical Systems Design (Main)	50.00
INT 364 Interior Design Studio I (Main)	190.00	MAE 443 Engineering Design (Main)	50.00
INT 365 Interior Design Studio II (Main)	190.00	MAE 444 Fundamentals of Aerospace Design (Main)	50.00
INT 464 Interior Design Studio III (Main)	190.00	MAE 464 Aerospace Laboratory (Main)	50.00
INT 465 Interior Design Studio IV (Main)	190.00	MAE 468 Aerospace Systems Design (Main)	50.00
INT 466 Interior Design Studio V (Main)	190.00	MAE 469 Projects in Astronautics or Aeronautics (Main)	50.00
INT 467 Interior Design Studio VI (Main)	190.00	MAE 471 Computational Fluid Dynamics (Main)	50.00
ITA 101, 102 Elementary Italian (Main)	15.00	MAE 490 Projects in Design & Development (Main)	50.00
ITA 201, 202 Intermediate Italian (Main)	15.00	MAE 491 Experimental Mechanical Engineering (Main)	50.00
JMC 201 Newswriting (Main)	25.00	MAE 541 CAD Tools for Engineers (Main)	50.00
JMC 202 Radio-Television Writing (Main)	25.00	MAE 546 CAD/CAM Application in MAE (Main)	50.00
JMC 300 Advanced Broadcast Newswriting (Main)	25.00	MAT 117 College Algebra -Online only (Main)	20.00
JMC 301 Reporting (Main)	45.00	MAT 210 Brief Calculus - Online only (Main)	20.00
JMC 313 Editing (Main)	45.00	MAT 270 Calculus with Analytic Geometry I (Main)	20.00
JMC 345 Videography (Main)	40.00	MAT 271 Calculus with Analytic Geometry II (Main)	20.00
JMC 351 Photojournalism I (Main)	45.00	MAT 272 Calculus with Analytic Geometry III (Main)	20.00
JMC 413 Advanced Editing (Main)	45.00	MAT 275 Modern Differential Equations (Main)	20.00
JMC 414 Electronic Publication Design (Main)	45.00	MAT 343 Applied Linear Algebra (Main)	20.00
JMC 415 Writing for Public Relations (Main)	25.00	MAT 351 Mathematical Methods for Genetic Analysis (Main)	20.00
JMC 425 Online Media (Main)	45.00	MAT 394 Intro to Computational Molecular Biology (Main)	50.00
JMC 445 ST: Science Writing (Main)	25.00	MAT 420 Scientific Computing (Main)	20.00
JMC 451 Photojournalism II (Main)	45.00	MBB 246 Cell. & Molecular Biology Lab (Main)	10.00
JMC 452 Photojournalism III (Main)	45.00	MBB 248 Applied Biosciences: Biotechnology Lab (Main)	10.00
JMC 465 Precision Journalism (Main)	45.00	MBB 343 Genetic Engineering & Society (Main)	20.00
JMC 470 Depth Reporting (Main)	25.00	MBB 350 Applied Genetics (Main)	20.00
JPN 101, 102 Elementary Japanese (Main)	15.00	MCO 501 Newswriting and Reporting (Main)	25.00
JPN 107 Japanese International Professions I (Main)	15.00	MGT 300 Organization Management & Leadership (Main)	45.00
JPN 201, 202 Intermediate Japanese (Main)	15.00	MGT 450 Changing Business Processes (Main)	45.00
JPN 207 Japanese International Professions II (Main)	15.00	MHL 201 MacLiteracy for Musicians (Main)	50.00
JUS 484 Internship (Main)	10.00	MIC 206 Microbiology Lab (Main)	10.00
JUS 584 Internship (Main)	10.00	MIC 206 Microbiology Lab (East)	10.00
KIN 105 Aerobics (Main)	15.00	MIC 302 Adv. Bacteriology Lab (Main)	25.00
KIN 105 PE ACT: Archery (Main)	15.00	MIC 421 Experimental Immunology (Main)	20.00
KIN 105 PE ACT: Fencing (Main)	45.00	MIC 470 Bacterial Diversity & Systematics (Main)	25.00
KIN 105 PE ACT: Golf (Main)	45.00	MIC 484 Service Learning Internship (Main)	20.00
KIN 105 Rock Climbing (Main)	45.00	MIS 301 Advanced Military Science I (Main)	25.00
KIN 110 Movement Analysis Lab: Archery (Main)	15.00	MIS 302 Advanced Military Science II (Main)	25.00
KIN 110 Movement Analysis Lab: Fencing (Main)	45.00	MIS 401 Advanced Military Science III (Main)	25.00
KIN 110 Movement Analysis Lab: Golf (Main)	45.00	MIS 402 Advanced Military Science IV (Main)	25.00
KIN 205 Aerobics (Main)	15.00	MSE 354 Experiments in Materials Synthesis & Process (Main)	50.00
KIN 205 PE ACT: Archery (Main)	15.00	MSE 355 Introduction to Materials Science & Engineering (Main)	50.00
KIN 205 PE ACT: Golf (Main)	45.00	MSE 394 Computer Modeling (Main)	50.00
KIN 205 PE ACT: Rock Climbing (Main)	45.00	MSE 421 Physical Metallurgy Laboratory (Main)	50.00

Class Fees, cont.

Class/Title	Amount
MSE 450 X-ray & Electron Diffraction (Main)	50.00
MSE 490 Capstone Design Project (Main)	50.00
MTE 181 Theory of Elementary Mathematics (Main)	20.00
MTE 402 Service Learning (Main)	20.00
MTE 482 Methods of Teaching Mathematics in Secondary School (Main)	20.00
MTE 484 Service Learning Internship (Main)	20.00
MTE 585 Modern Geometry for Teachers (Main)	20.00
MUP 111 Studio Instruction (Main)	100.00
MUP 121 Studio Instruction (Main)	60.00
MUP 127 Studio Instruction (Main)	100.00
MUP 311 Studio Instruction (Main)	100.00
MUP 321 Studio Instruction (Main)	60.00
MUP 327 Studio Instruction (Main)	100.00
MUP 511 Studio Instruction (Main)	100.00
MUP 521 Studio Instruction (Main)	60.00
MUP 527 Studio Instruction (Main)	100.00
MUP 727 Studio Instruction (Main)	100.00
MUS 340 Survey of Music History (Main)	30.00
MUS 347 Jazz in America (Main)	20.00
MUS 354 Popular Music: Beatles (Main)	30.00
MUS 354 Popular Music: Elvis (Main)	30.00
MUS 354 Popular Music: Pop Rock (Main)	30.00
MUS 355 Survey of American Music (Main)	20.00
MUS 356 Survey of the Musical Theatre (Main)	20.00
NOR 101 Elementary Norwegian I (Main)	15.00
NOR 102 Elementary Norwegian II (Main)	15.00
NOR 201 Intermediate Norwegian I (Main)	15.00
NOR 202 Intermediate Norwegian II (Main)	15.00
NTR 142 Applied Food Principles (East)	35.00
NTR 341 Intro/Plan Therapeutic Diets (East)	15.00
NTR 345 Development of Healthy Cuisines (East)	35.00
NTR 442 Advanced Food Product Development (East)	15.00
NTR 445 Quantity Food Production (East)	15.00
NTR 446 Human Nutrition Assessment Lecture & Lab (East)	60.00
NTR 500 Research Methods in Nutrition (East)	15.00
NTR 542 Advanced Food Product Development (East)	15.00
NTR 545 Recent Developments/Inst. Feeding (East)	15.00
NTR 546 Assessment Techniques in Nutrition (East)	60.00
NTR 546 Human Nutrition Assessment Lecture & Lab (East)	25.00
NTR 580 Dietetics Practicum (East)	50.00
NUR 314 Health Assessment for RNs (West)	15.00
NUR 341 Theory I Health Integrity (Main)	50.00
NUR 341 Theory I Health Integrity (East)	50.00
NUR 341 Theory I Health Integrity (West)	50.00
NUR 342 Theory II Health Integrity & Alterations (Main)	50.00
NUR 342 Theory II Health Integrity & Alterations (West)	50.00
NUR 381 Nursing Practice I (Main)	62.00
NUR 381 Nursing Practice I (East)	62.00
NUR 381 Nursing Practice I (West)	62.00
NUR 382 Nursing Practice II (Main)	98.00
NUR 382 Nursing Practice II (East)	98.00
NUR 382 Nursing Practice II (West)	98.00
NUR 441 Theory III, Health Integrity & Alterations (Main)	50.00
NUR 441 Theory III, Health Integrity & Alterations (West)	50.00
NUR 442 Theory IV, Health Integrity & Alterations (Main)	50.00
NUR 442 Theory IV, Health Integrity & Alterations (West)	50.00
NUR 481 Nursing Practice III (Main)	35.00
NUR 481 Nursing Practice III (East)	35.00
NUR 481 Nursing Practice III (West)	35.00
NUR 482 Nursing Practice IV (Main)	50.00
NUR 482 Nursing Practice IV (East)	50.00
NUR 482 Nursing Practice IV (West)	50.00

Class/Title	Amount
NUR 495 Com Health/Home Practice RNS (Main)	15.00
NUR 496 Lead/Mgmt Prac RN (Main)	15.00
NUR 506 ANP Adult Health Nursing (Main)	50.00
NUR 507 ANP I: Adult Primary (Main)	50.00
NUR 508 ANP I: Adult Acute (Main)	50.00
NUR 509 ANP II: Adult Acute (Main)	50.00
NUR 516 ANP I: Parent-Child Nursing/Neonatal Nursing (Main)	50.00
NUR 517 ANP I: Parent-Child Nursing/Neonatal Nursing (Main)	50.00
NUR 526 Adv. Neonatal Assessment (Main)	50.00
NUR 528 Advanced Development & Family-Centered (Main)	50.00
NUR 529 ANP I: Parent-Child Nursing/Nursing of Children (Main)	50.00
NUR 530 ANP II: Parent-Child Nursing/Nursing of Children (Main)	50.00
NUR 536 ANP I: Women's Health Nursing (Main)	50.00
NUR 537 ANP II: Women's Health Nursing (Main)	50.00
NUR 558 Advanced Pediatric Health Assessment (Main)	45.00
NUR 558 Advanced Pediatric Health Assessment (West)	45.00
NUR 559 Advanced Health Assessment (Main)	45.00
NUR 559 Advanced Health Assessment (West)	45.00
NUR 560 Advanced Health Assessment (West)	45.00
NUR 568 ANP I: Family Health Nursing (Main)	50.00
NUR 569 ANP II: Family Health Nursing (Main)	50.00
NUR 580 Adult Health Nursing Assessment/Promotion Practicum (West)	45.00
NUR 598 ST: Adv. Neonatal Physical Assessment (Main)	50.00
PGM 100 Intro to Professional Golf Management (East)	670.00
PGM 110 Player Develop I (East)	50.00
PGM 111 Player Develop II (East)	50.00
PGM 112 Player Develop III (East)	50.00
PGM 113 Player Develop IV (East)	50.00
PGM 150 Teaching Golf I (East)	50.00
PGM 194 Golf Prof Training Program Level I (East)	1,300.00
PGM 200 Golf Prof Training Program Level II (East)	1,210.00
PGM 300 Golf Prof Training Program Level III (East)	1,360.00
PGM 363 Landscape and Turf Irrigation (Main)	25.00
PGM 367 Golf Course Landscape Plants & Design (East)	25.00
PGM 367 Landscape Plants & Design (Main)	25.00
PHS 402 Service Learning (Main)	20.00
PHS 484 Service Learning Internship (Main)	20.00
PHY 101 Introduction to Physics (West)	10.00
PHY 113 General Physics Laboratory (West)	15.00
PHY 114 General Physics Laboratory (West)	15.00
PLA 361 Landscape Architecture III (Main)	190.00
PLA 362 Landscape Architecture IV (Main)	190.00
PLA 461 Landscape Architecture V (Main)	190.00
PLA 462 Landscape Architecture VI (Main)	190.00
PLB 108 Concepts in Plant Biology (Main)	5.00
PLB 201 Biology of Plants Laboratory (Main)	10.00
PLB 260 Plants in Cities: Intro to Urban Horticulture (Main)	20.00
PLB 260 Plants in Cities: Intro to Urban Horticulture (East)	20.00
PLB 300 Comparative Plant Diversity (Main)	15.00
PLB 300 Comparative Plant Diversity (West)	25.00
PLB 308 Plant Physiology (Main)	30.00
PLB 340 Plant Cell Physiology (Main)	30.00
PLB 350 Applied Genetics (Main)	20.00
PLB 362 Landscape Plants I (Main)	25.00
PLB 363 Landscape Plants II (Main)	25.00
PLB 370 Environmental Landscape Management (East)	30.00
PLB 404 Phycology (Main)	25.00
PLB 411 Trees and Shrubs of Arizona (Main)	40.00
PLB 420 Plant Ecology: Organisms and Populations (Main)	25.00
PLB 421 Plant Ecology: Communities and Ecosystems (Main)	25.00
PLB 430 Statistical Analyses in Environmental Sciences (Main)	25.00
PLB 432 Computer Applications in Biology (Main)	25.00

Class Fees, cont.

Class/Title	Amount	Class/Title	Amount
PLB 472 Greenhouse/Nursery Management (Main)	25.00	THE 100 Introduction to Theatre (Main)	40.00
PLB 484 Service Learning Internship (Main)	20.00	THE 300 Film: The Creative Process I (Main)	30.00
POR 101 Elementary Portuguese (Main)	15.00	THE 400 Focus on Film: Film Production Part 1 & Part 2 (Main)	50.00
POR 201 Intermediate Portuguese (Main)	15.00	THE 405 Film: GPD Hollywood Rebels (Main)	20.00
PUP 361 Urban Planning III (Main)	190.00	THE 405 Film: Alfred Hitchcock (Main)	20.00
PUP 362 Urban Planning IV (Main)	190.00	THE 406 American Multicultural Film Pt. 1 (Main)	20.00
PUP 461 Urban Planning V (Main)	190.00	THE 494, 598 Performance Technology I (Main)	50.00
PUP 462 Urban Planning V (Main)	190.00	THP 113 Techniques of Theatrical Makeup (Main)	5.00
PUP 572 Planning Studio I: Data Inv., Analysis (Main)	190.00	THP 213 Introduction to Technical Theatre (Main)	40.00
PUP 574 Planning Studio II: Options, Implement (Main)	190.00	THP 214 Introduction to Costuming (Main)	39.00
PUP 599 Thesis (Main)	175.00	THP 218 The Director's Vision (Main)	40.00
QBA 221 Statistical Analysis (Main)	45.00	THP 312 Puppetry and Children (Main)	15.00
REC 463 Senior Internship (Main)	50.00	THP 312 Puppetry and Children (East)	10.00
REC 484 Senior Internship (West)	10.00	THP 340 Scene Design (Main)	5.00
RUS 101,102 Elementary Russian (Main)	15.00	THP 345 Lighting Design (Main)	30.00
RUS 201,202 Intermediate Russian (Main)	15.00	THP 350 Sound Design (Main)	25.00
RUS 211,212 Basic Russian Conversation (Main)	15.00	THP 387 Acting: TV & Film (Main)	10.00
SCM 300 Global Supply Operations (Main)	45.00	THP 440 Advanced Scene Design (Main)	5.00
SCM 335 Supply Management (Main)	45.00	THP 441 Scene Painting (Main)	20.00
SCM 432 Planning & Control Systems for Supply Chain Management (Main)	45.00	THP 444 Drafting for the Stage (Main)	35.00
SED 397 Field Experience 2 (West)	10.00	THP 445 Advanced Lighting Design (Main)	5.00
SED 478, 578 Student Teaching in Secondary School (Main)	25.00	THP 506 Scenography (Main)	5.00
SED 478, 578 Student Teaching in Secondary School (West)	25.00	THP 512 Puppetry Workshop (Main)	15.00
SED 496 Field Experience (Main)	10.00	UET 331 Electronic Materials (East)	50.00
SOC 484 Service Learning Internship (Main)	20.00	UET 411 Layer Deposition Technology (East)	50.00
SPA 101,102 Elementary Spanish (Main)	15.00	UET 417 Monolithic Integrated Circuit Laboratory (East)	50.00
SPA 107 Spanish International Professions I (Main)	15.00	UET 421 IC Device Characterization (East)	50.00
SPA 111 Fundamentals of Spanish (Main)	15.00	UET 424 Integrated Circuit Mask-Making Technology (East)	50.00
SPA 201,202 Intermediate Spanish (Main)	15.00	UET 511 Layer Deposition Technology (East)	50.00
SPA 203 Intermediate Spanish for Bilinguals (Main)	15.00	UET 521 IC Device Characterization (East)	50.00
SPA 207 Spanish International Professions II (Main)	15.00	UNI 402 Service Learning (Main)	20.00
SPE 396 Field Experiences (Main)	10.00	UNI 484 Service Learning Internship (Main)	20.00
SPE 397 Field Experience 2 (West)	10.00	WST 294 Women and Social Action (Main)	20.00
SPE 478, 578 Student Teaching in Special Education (Main)	25.00		
SPE 478 Student Teaching in Special Education (West)	25.00		
SPE 496 Field Experience (Main)	10.00		
SPE 496 Field Experience (West)	10.00		
SPE 498 PS: Field Experience I, II, III (Main)	10.00		
SPE 578 Student Teaching in Special Education (Main)	25.00		
SWE 101, 102 Elementary Swedish (Main)	15.00		
SWE 201, 202 Intermediate Swedish (Main)	15.00		
SWG 540 The Professional Experience I (West)	10.00		
SWG 541 Field Practicum I (Main)	50.00		
SWG 542 Field Practicum II (Main)	50.00		
SWG 543 The Professional Experience II (West)	10.00		
SWG 641 Advanced Practicum/Direct Practice I (Main)	50.00		
SWG 642 Advanced Practicum/Direct Practice II (Main)	50.00		
SWG 643 Planning/Social Work Administration & Community Practice I (Main)	50.00		
SWG 644 Planning/Social Work Administration & Community Practice II (Main)	50.00		
SWG 645 The Professional Experience III (West)	10.00		
SWG 646 The Professional Experience IV (West)	10.00		
SWU 412 Field Instruction I (Main)	50.00		
SWU 412 Field Instruction I (West)	10.00		
SWU 414 Field Instruction II (Main)	50.00		
SWU 414 Field Instruction II (West)	10.00		
TCM 235 Production Techniques (Main)	40.00		
TCM 315 Broadcast Reporting (Main)	40.00		
TCM 330 Advanced Broadcast Reporting (Main)	40.00		
TCM 437 Advanced Television Production (Main)	40.00		
TCM 475 Television Newscast Production (Main)	40.00		
THA 101,102 Elementary Thai I, II (Main)	15.00		
THA 201, 202 Intermediate Thai I, II (Main)	15.00		

Distance Learning and Technology - Phone 480/965-6738 Web Site <http://www.dlt.asu.edu>

Arizona State University offers credit courses by instructional television, the Internet, and Independent Learning. Distance learning courses make it possible for students to view lessons and complete class assignments at home, work, or other convenient location. Some exams may be held on campus.

Register through SunDial, in-person, or online (<http://www.asu.edu/interactive>) by the end of the drop/add period. See Registration pages for details. Fee payment must be provided in accordance with the university's fee and refund policies (See Fee pages). For TV courses that begin after the first week of classes, registration may continue in person up to the first broadcast and no late fee will be charged; however, late registrations require dean's approval.

Textbooks may be purchased or ordered by mail from the ASU Bookstores (<http://bookstore.asu.edu>). Call the main campus bookstore (480/965-5817), the west campus bookstore (602/543-6800), or the east campus bookstore (480/727-1146) during regular business hours for more information.

Classes begin the week of January 17. Course descriptions are available in the ASU General Catalog or the Extended Campus Online Schedule (<http://www.asu.edu/xed/studentonline/search.html>). Course schedules are accurate at the time of printing. For more information regarding distance learning courses, call Distance Learning and Technology at 480/965-6738 or visit on the web <http://www.dlt.asu.edu>.

CABLE/PUBLIC TELEVISION COURSES - Phone 480/965-6738 - <http://asutv.asu.edu>

ASUtv classes are broadcast in the greater Phoenix area via Cox Digital Cable Channel 116 and/or KAET Channel 8. Classes are also available in the university residence halls. Some courses are available at the Interactive Instructional Television Program (IITP) public receive locations: ASU West, ASU Downtown, ASU East. Students enrolled in televised courses should view the first class session for information on obtaining a syllabus and other course materials. Students are encouraged to videotape any missed lectures and view them as soon as possible. If a student misses a lecture, he/she can view it on the library's web-streaming video archive site at: <http://www.asu.edu/lib/list/str-video.htm>. Visit <http://asutv.asu.edu> for up-to-date ASUtv announcements, broadcast times and channels.

NOTE: Viewing times and channels are accurate at time of printing, but are subject to change. *Visit <http://asutv.asu.edu> for ASUtv announcements and up-to-date broadcast schedules.

SCHEDULE LINE NUMBER	COURSE NUMBER	COURSE TITLE (3 credits unless otherwise noted)	INSTRUCTOR/ DEPT. PHONE	DAYS	ORIGINAL BROADCAST TIME*	BROADCAST PROVIDER	PROVIDER/CHANNEL
06782	E ABS 360	Southwest Home Gardening 2 Credit Hour (11 Weeks)	C. Martin 480/727-1444	W Sat	5:00pm-5:30 5:00am-5:30	Cox Digital Subscribers Channel 8 coverage area	ASUtv Cox 116 KAET 8
25375	E EXW 215	Physical Activity & Healthy Lifestyles 1 Credit Hour (9 Weeks)	J. Willardson 480/727-1945	W	4:00pm-4:30	Cox Digital Subscribers	ASUtv Cox 116
23068	E EXW 301	Concepts of Fitness & Wellness 1 Credit Hours (9 Weeks)	J. Willardson 480/727-1945	W	4:30pm-5:00	Cox Digital Subscribers	ASUtv Cox 116
39618	M CDE 430	Infant/Toddler Development in the Family (General Studies: SB)	D. Bodman 480/965-6978	TTH	1:40pm-2:55	Cox Digital Subscribers	ASUtv Cox 116
87028	M COM 100	Intro to Human Communication (General Studies: SB)	S. Tracy 480/965-5095	W	6:40pm-9:30	Cox Digital Subscribers	ASUtv Cox 116
30439 81032	M DAH 394 M DAH 598	ST: Dance in the Movies	R. Shaw 480/965-5029	T	6:40pm-9:30	Cox Digital Subscribers	ASUtv Cox 116

Distance Learning Courses, cont.

NOTE: Viewing times and channels are accurate at time of printing, but are subject to change. *Visit <http://asutv.asu.edu> for ASUtv announcements and up-to-date broadcast schedules.

SCHEDULE LINE NUMBER	COURSE NUMBER	COURSE TITLE (3 CREDITS UNLESS OTHERWISE NOTED)	INSTRUCTOR/ DEPT. PHONE	DAYS	ORIGINAL BROADCAST TIME*	BROADCAST PROVIDER	PROVIDER/CHANNEL
13640	M ENG 598	ST:Medieval & Renaissance	W. Gentrup	F	4:00pm-5:50	Cox Digital Subscribers	ASUtv Cox 116
81260	M FLA 598	Paleography 1 Credit Hour (9 Weeks)	480/965-5900				
41494	M FAS 301	Intro to Parenting	X. Liu	Sat (Repeats Su)	5:30am-6:00 5:30am-6:00	Channel 8 coverage area	KAET 8
25141	M HUD 201	Intro to HUD	R. Lai	M	6:40am-9:30	Cox Digital Subscribers	ASUtv Cox 116
480/965-7167			480/965-7167				
70403	M MCO 302	Media Research Methods	G. Watson	MW	1:40pm-2:55	Cox Digital Subscribers	ASUtv Cox 116
480/965-5011			480/965-5011				
08423	M MKT 382	Advertising and Marketing Communication	V. Blasko	TTh	3:15pm-4:30	Cox Digital Subscribers	ASUtv Cox 116
480/965-3621			480/965-3621				
98746	M THE 400	Focus on Film: Filmmaking from Script to Screen	R. Newcomer	MW	3:40pm-5:05	Cox Digital Subscribers	ASUtv Cox 116
480/965-5337			480/965-5337				
60584	M WST 294	ST: Women & Social Action	M. Rothschild	Fri Sat	1:35pm-3:35 3:00am-5:00	Cox Digital Subscribers Channel 8 coverage area	ASUtv Cox 116 KAET 8
(480) 965-2358			(480) 965-2358				

Distance Learning Courses, cont.

182

INTERNET COURSES Phone - 480/965-6738 <http://asuonline.asu.edu>

Students can participate in ASU courses from any location throughout the world via the world wide web. For the most part, access to a computer, Internet, email, and a browser are necessary to participate in Internet courses. Visit **ASUonline** at <http://asuonline.asu.edu> for more information and to learn how to get started with Internet courses.

Schedule line numbers for Internet courses are available under "ASU Extended Campus" within the appropriate department section.

E ABS 350	Applied Statistics	E TWC 546	Technical & Scientific Reports	M EDT 494J	ST:Multidisc-Integ Tech Gr 3-5	M EEE 591	S:Digital Signal Processing
E ASB 353	Death/Dying Crss-Cultural Persp	E TWC 547	Business Reports	M EDT 494K	ST:Eng-Lang Arts-Integ Tech Gr 6-8	M EEE 598	ST:MATLAB for DSP
E CET 420	Found/Distr Web-Based Apps/Java	E TWC 598	ST: Information Glut	M EDT 494L	ST:Soc St-Integ Tech Gr 6-8	M EEE 598	ST: Wireless Comm Networks
E CET 598	Dist Objects Systems	M ACC 250	Introductory Accounting Lab	M EDT 494M	ST:Math-Integ Tech Gr 6-8	M EEE 598	ST:Switch Cap Analog DS
E EET 403	PLCS, Sensors and Actuators	M ARA 311	Art Appreciation/Human Dev	M EDT 494N	ST:Science-Integ Tech Gr 6-8	M EEE 598	ST:Verilog A
E ETM 406	Environmental Chemistry	M BIS 301	Found/Interdisciplinary Studies	M EDT 494O	ST:Multidisc-Integ Tech Gr 6-8	M EEE 607	Speech Coding/Multimedia Comm
E ETM 494	ST: Chemistry/Hazardous Materials	M BIS 302	Interdisciplinary Inquiry	M EDT 494P	ST: Eng-Lang Arts-Integ Tech Gr 9-12	M ENG 101	First Year Composition
E ETM 494	ST: Info Tech in Emergency Mgt	M BIS 401	Applied Interdisciplinary Studies	M EDT 494Q	ST: Soc St-Integ Tech Gr 9-12	M ENG 102	First Year Composition
E ETM 494	ST: Sustainable Practices	M BIS 402	Senior Seminar	M EDT 494R	ST: Math-Integ Tech Gr 9-12	M ENG 105	Adv First-Year Composition
E ETM 506	Chemistry of Hazardous Materials	M CEE 598	ST: Unsaturated Soils	M EDT 494S	ST: Science-Integ Tech Gr 9-12	M ENG 200	Critical Reading/Writing about Lit
E ETM 523	Soils & Goundwater Contamination	M CHE 458/598	Semiconductor Mati Proc	M EDT 494T	ST: Multidisc-Integ Tech Gr 9-12	M ENG 301	Writing for the Professions
E ETM 527	Environ Resources Regs Concepts	M CHE 494/598	ST:Intro System ID	M EDT 598	ST: Dv Class Math/Disc: Math.ed.ologyTM	M ENG 394	ST: Science Fiction
E ETM 567	Info Tech/Emergency Mgt	M CHP 598	ST: Research Methods	M EDT 598	ST: Math Teach/Learn: Math.ed.ologyTM	M EPD 598	ST: Ethics Memory Place Making
E ETM 598	ST: Environmental Chemistry	M COM 394	ST: Comm Tech/ Everyday Life	M EDT 598	ST: The Math Classroom: Math.ed.ologyTM	M FRE 312	French Composition
E ETM 598	ST: Info Technology/Emergency Mgt	M COM 484	Communication Internship	M EDT 598	ST: Undrsd Teach Math: Math.ed.ologyTM	M GCU 360	Cities of the World II
E ETM 598	ST: Sustainables Practices	M CON 571	Cleanroom Construction II	M EEE 506	Digital Spectral Analysis	M HCR 598	ST: Prin Temperament Counseling
E FSA 590	Reading & Conference	M CSE 539	Applied Cryptography	M EEE 508	Digital Image Processing/Compression	M HST 103	Western Civilization
E FSA 593	Applied Project	M CSE 566	SW Proj Proc Qlty Mgt	M EEE 523	Advances Analog Integrated Circuits	M HST 109	United States to 1865
E FSM 307	FD Safety Organization/Mgt	M ECE 500	Research Methods	M EEE 524	Comm Transceiver Circuits Design	M HST 110	United States Since 1865
E FSM 494	ST: Professional Project	M EDT 394A	ST:Technology Fundamentals	M EEE 527	Analog to Digital Converters	M HST 200	HTIH: Atlantic World/Age of Piracy
E NTR 100	Introductory Nutrition	M EDT 394B	ST:Introduction to PC Hardware	M EEE 530	Advanced Silicon Processing	M HUM 110	Contemporary Issues/Humanities
E PH I 306	Applied Ethics	M EDT 394C	ST:Introduction to Operating Systems	M EEE 532	Semiconductor Device Theory II	M IEE 570	Adv Qual Control
E TWC 200	Impact/Comm Tech on Society	M EDT 394D	ST:Introduction to Data Networks	M EEE 534	Semiconductor Transport	M IEE 572	Design/Eng Exp
E TWC 301	Multimedia Writing	M EDT 394E	ST:Intro to Server Administration	M EEE 536	Semiconductor Characterization	M IEE 598	ST: Six Sigma Methods
E TWC 401	Principles of Technical Comm	M EDT 394F	ST:Network Security	M EEE 545	Microwave Circuit Design	M ITA 101	Elementary Italian
E TWC 411	Principles of Visual Comm	M EDT 394G	ST:Linux Essentials	M EEE 546	Advanced Fiber Optics	M ITA 102	Elementary Italian
E TWC 421	Principles/Writing with Technology	M EDT 394H	ST:Security Essentials	M EEE 547	Microwave Solid-State Circuit Design I	M JUS 105	Intro to Justice Studies
E TWC 431	Principles of Technical Editing	M EDT 394J	ST:Wireless Essentials	M EEE 552	Digital Communications	M JUS 301	Research in Justice Studies
E TWC 445	Computer Documentation	M EDT 494A	ST:Eng-Lang Arts-Integ Tech Pre-K-2	M EEE 573	Electric Power Quality	M JUS 308	Courts & Society
E TWC 446	Technical and Scientific Reports	M EDT 494B	ST:Soc-St-Integ Tech Pre-K-2	M EEE 579	Power/Transmission/Distribution	M JUS 394	ST: Holocaust, Genocide, Hum Rts
E TWC 447	Business Reports	M EDT 494C	ST:Math-Integ Tech Pre-K-2	M EEE 582	Linear System Theory	M LAT 494	ST: Latin Paleography
E TWC 494	ST: Information Glut	M EDT 494D	ST:Science-Integ Tech Pre-K-2	M EEE 591	S: Antenna Wireless Communication	M LAT 598	ST: Latin Paleography
E TWC 501	Principles of Technical Comm	M EDT 494E	ST:Multidisc-Integ Tech Pre-K-2	M EEE 591	S:Communication Network	M MAT 117	College Algebra
E TWC 511	Principles of Visual Comm	M EDT 494F	ST:Eng-Lang Arts-Integ Tech Gr 3-5	M EEE 591	S:Digital Systems & Circuits	M MAT 210	Brief Calculus
E TWC 521	Principles of Writing with Tech	M EDT 494G	ST:Soc St-Integ Tech Gr 3-5	M EEE 591	S:Fundamentals/Solid-State Devices	M MSE 598	ST: Elect Mat Opt Prop
E TWC 531	Principles of Technical Editing	M EDT 494H	ST:Math-Integ Tech Gr 3-5	M EEE 591	S:Microelectronics	M MUS 340	Survey Music History
E TWC 545	Computer Documentation	M EDT 494I	ST:Science-Integ Tech Gr 3-5	M EEE 591	S:Power Electronics	M MUS 354	PM: Rock

Distance Learning Courses, cont.

M MUS 354	PM: The Beatles	M PUP 301	Intro to Urban Planning	M SWU 321	Statistics for Social Workers	W GRN 420	Health Aspects of Aging
M MUS 354	PM: Elvis Presley	M PUP 501	The Idea of Planning	M SWU 394	ST:Human Biology/Social Workers	W GRN 494	ST:Women and Aging
M NUR 362	Prof. Development II: Nurses	M REL 350	Hinduism	M SWU 394	ST:Statistics for Social Workers	W GRN 598	ST: Aging in the New Millennium
M NUR 517	Adv Nurs Prac II:Par/Child Neonatal	M REL 351	Buddhism	M SWU 498	PS: Health Aspect of Aging	W GRN 598	ST:Health Aspects of Aging
M NUR 518	Parent/Child Neonatal	M REL 394	ST: Mod Isreal:Origins to Present	M SWU 498	PS: Multidisciplinary Gerontology	W GRN 598	ST: Women & Aging
M NUR 527	Neonatal/Pediatric Pharmacology	M SHS 250	Introduction to Phonetics	M SWU 498	PS: Perspectives on Aging	W IAS 494	ST:Mastering Cyberspace
M NUR 528	Adv Dev/Family-Centered Nursing	M SOC 394	ST: Popular Culture	M SWU 498	PS:Women and Aging	W REC 458	International Tourism
M NUR 554	Popullation Based Health Care	M STE 208	Patterns in Nature	M THE 100	Intro to Theatre	W REC 598	ST: International Tourism
M PAF 401	Statistics	M SWG 591	S: Health Aspects of Aging	M THE 300	Film:The Creative Process I	W SOC 400	Aging in the New Millenium
M PAF 494	ST: Public Information/Marketing	M SWG 591	S: Ethics SW Perspective	M THE 320	History of the Theatre I	W SPE 222	Orient Ed Exceptional Children
M PAF 591	S: Public Information/Marketing	M SWG 591	S:Multidisciplinary Gerontology	M UNI 294	ST:Information Technology Lit	W SWG 598	Perspectives on Aging
M PGS 101	Intro to Psychology	M SWG 591	S: Perspective on Aging	W CRJ 100	The Justice System	W SWG 598	ST: Health Aspect of Aging
M PGS 304	Effective Thinking	M SWG 591	S: Women and Aging	W CRJ 304	Criminology	W SWG 598	ST: Women & Aging
M PGS 365	Community Psychology	M SWG 598	ST: Mental Health and Aging	W EDA 555	Ed Facility Planning	W SWU 494	Perspectives on Aging
M PHS 208	Patterns in Nature	M SWU 194	ST: Economics: A Social Issues Persp	W EDT 598	ST:Internet Skills/Working Profsnl	W SWU 494	ST: Health Aspects of Aging
M PHY 598	ST: Surfaces & Thin Films	M SWU 302	Human Biology for Social Workers	W GRN 400	Perspectives on Aging	W SWU 494	ST: Women & Aging

INDEPENDENT LEARNING COURSES

Phone 480/965-6563

www.dlt.asu.edu

Independent Learning courses allow many students to earn credits toward degrees or opt for personal or professional enrichment while participating in courses at home or other locations away from campus. Students can enroll in courses at any time and follow a flexible schedule for completing coursework. Some courses are available on the Internet. Subject areas include business, education, history, political science, and many others. Note: policies regarding tuition, registration, and other areas applicable to independent learning courses differ from regular credit courses. For more information, call the Independent Learning office at 480/965-6563.

M COM 316	Gender and Communication	M FRE 205	Readings in French Literature	M MAT 114	College Mathematics	M SHS 105	Intro to Human Comm Disorders
M COM 414	Crisis Communication	M FRE 321	French Literature	M MAT 117	College Algebra	M SHS 250	Introduction to Phonetics
M COM 494	Medical Communication	M FRE 322	French Literature	M MAT 119	Finite Mathematics	M SHS 294	Sketching Skills Speech Clinicians
M EED 344	Elem School Organization and Mgt	M HST 109	The United States to 1865	M MAT 170	Precalculus	M SHS 431	Nature of Fluency Disorders
M EED 498	Home-School Relations	M HST 110	The United States Since 1865	M MAT 210	Brief Calculus	M SPA 101	Elementary Spanish
M ENG 321	Introduction to Shakespeare	M ITA 101	Elementary Italian	M PGS 101	Intro to Psychology	M SPA 102	Elementary Spanish
M FAS 331	Marriage and Family Relationships	M ITA 102	Elementary Italian	M PGS 315	Personality Theory and Research	M SPA 201	Intermediate Spanish
M FRE 101	Elementary French	M ITA 201	Intermediate Italian	M PGS 466	Abnormal Psychology	M SPA 202	Intermediate Spanish
M FRE 102	Elementary French	M ITA 202	Intermediate Italian	M POS 310	American National Government		
		M MAT 106	Intermediate Algebra	M POS 311	American Constitution & Government		

FOR MORE INFORMATION CONTACT
DISTANCE LEARNING AND TECHNOLOGY, ASU COLLEGE OF EXTENDED EDUCATION
PO BOX 870501, TEMPE, AZ 85287-0501
Phone: 480/965-6738 <http://www.dlt.asu.edu>

No institution of higher education shall be eligible to receive funds or any other form of financial assistance under any federal program, including any federally funded or guaranteed student loan program, unless it has adopted and has implemented a program to prevent the use of illicit drugs and the abuse of alcohol by students and employees. Federal law requires the annual distribution of the following information to students and employees.

PROHIBITION

It is the goal and policy of Arizona State University (“ASU”) to provide a drug free environment for all university students and employees. To achieve this goal and to comply with federal law, ASU prohibits the unlawful sale, manufacture, distribution, dispensation, possession, and use of controlled substances on its property or as part of any of its activities.

Every ASU student and employee must abide by the terms of this statement, abide by applicable policies of the Arizona Board of Regents and Arizona State University, and abide by local, state, and federal laws regarding the unlawful possession or distribution of illicit drugs and alcohol.

ASU students and employees are subject to all applicable drug and alcohol policies, including policies set forth in the University’s Staff Personnel Policies and Procedures Manual, the Academic Affairs Policies and Procedures Manual, Student Affairs Manuals, and Department of Public Safety Manual. The following drug and alcohol policies also apply to students and employees: the Arizona Board of Regents’ Code of Conduct, the Student Code of Conduct and Arizona State University’s Policy regarding alcohol and other drugs.

SANCTIONS

Sanctions under federal and state law for the unlawful possession or distribution of illicit drugs and alcohol are set forth in the attached Exhibit A.

Sanctions will be imposed on a student who violates a Board of Regents’ or University drug or alcohol policy; those sanctions may include suspension or expulsion and may also include the requirement that the student participate in a drug education program. Sanctions will be imposed on an employee who violates university drug or alcohol policy; those sanctions may include progressive discipline, termination of employment, and the requirement that the employee participate in a drug education program.

HEALTH RISKS

A. Alcohol. Alcohol consumption causes a number of marked changes in behavior. Even low doses significantly impair the judgment and coordination required to drive a car safely, increasing the likelihood that the driver will be involved in an accident. Low to moderate doses of alcohol also increase the incidence of a variety of aggressive acts, including spouse and child abuse. Moderate to high doses of alcohol cause marked impairments in higher mental functions, severely altering a person’s ability to learn and remember information. Very high doses cause respiratory depression and death. If combined with other depressants of the central nervous system, much lower doses of alcohol will produce the effect just described.

Repeated use of alcohol can lead to dependence. Sudden cessation of alcohol intake is likely to produce withdrawal symptoms, including severe anxiety, tremors, hallucinations, and convulsions. Alcohol withdrawal can be life threatening. Long-term consumption of large quantities of alcohol, particularly when combined with poor nutrition, can also lead to permanent damage to vital organs such as the brain and the liver.

Mothers who drink alcohol during pregnancy may give birth to infants with fetal alcohol syndrome. These infants have irreversible physical abnormalities and mental retardation. In addition, research indicates that children of alcoholic parents are at greater risk than other youngsters of becoming alcoholics.

B. Illicit Drugs. A description of health risks associated with the use of illicit drugs is set forth in the attached Exhibit B.

TREATMENT, COUNSELING, AND REHABILITATION PROGRAMS

Additional information regarding the health risks associated with the use of illicit drugs and the abuse of alcohol, drug awareness programs, and drug rehabilitation programs are available to employees and students through Student Health, the Employee Assistance Program and Counseling and Consultation. Classes on drug abuse are offered in the School of Social Work, Departments of Psychology and Counseling, the College of Nursing and the Human Resources Department.

The following offices have this statement and will provide it on request:

Office of General Counsel	Dean’s Office in each ASU College
Human Resources Department	Graduate College
Provost-East, Main and West Campuses	Student Employment
Office for Research and Sponsored Projects Administration	Student Life

For further information, contact the Office of General Counsel, (480) 965-4550.

ASU Statement on Drug-free Schools & Campuses, cont.

Arizona Criminal Penalties for Unlawful Possession or Distribution

MARIJUANA (A.R.S. 13-3405)

<i>Quantity</i>	<i>Activity</i>	<i>Penalty</i>
Less than 2 lbs.	Possession or Use	Class 6 felony
2 lbs. to 4 lbs.	Possession or Use	Class 5 felony
4 lbs. or more	Possession or Use	Class 4 felony
Less than 2 lbs.	Possession for Sale	Class 4 felony
2 lbs. to 4 lbs.	Possession for Sale	Class 3 felony
4 lbs. or more	Possession for Sale	Class 2 felony
Less than 2 lbs.	Production	Class 5 felony
2 lbs. to 4 lbs.	Production	Class 4 felony
4 lbs. or more	Production	Class 3 felony
Less than 2 lbs.	Transport, import	Class 3 felony
2 lb. or more.	Transport, import	Class 2 felony

PEYOTE — (A.R.S. 13-3402)

<i>Activity</i>	<i>Penalty</i>
Possession, Sale, Transfer	Class 6 felony

NARCOTIC DRUGS — (A.R.S. 13-3408)

As defined in A.R.S. § 13-3401 include (among others) Cannabis, Cocaine leaves, Fentanyl, Opium, Codeine, Heroin.

<i>Activity</i>	<i>Penalty</i>
Possession or Use	Class 4 felony
Possession of equipment or chemicals to manufacture	Class 3 felony
Possession for sale	Class 2 felony
Manufacture	Class 2 felony
Administer	Class 2 felony
Obtain by fraud	Class 3 felony
Transport, import	Class 2 felony

PRESCRIPTION-ONLY DRUG — (A.R.S. 13-3406)

<i>Activity</i>	<i>Penalty</i>
Possession or Use	Class 1 misdemeanor
Possession for Sale	Class 6 felony
Possession of equipment to manufacture	Class 1 misdemeanor
Manufacture	Class 1 misdemeanor
Administer	Class 1 misdemeanor
Obtain by fraud	Class 1 misdemeanor
Transport or import	Class 6 felony

IMITATION CONTROLLED SUBSTANCE, IMITATION PRESCRIPTION ONLY DRUG, IMITATION OVER THE COUNTER DRUG — (A.R.S. 13-3451 - 13-3458)

<i>Activity</i>	<i>Penalty</i>
Possession with intent to use	Class 2 misdemeanor
Manufacture, distribute, or possess with intent to distribute	Class 6 felony
Any violation with respect to person under 18	Class 5 felony

DANGEROUS DRUGS — (A.R.S. 13-3407)

As defined in A.R.S. § 13-3401(6), include (among others) LSD, Mescaline, Psilocybin, Amphetamine, Methamphetamine, Barbiturate

<i>Activity</i>	<i>Penalty</i>
Possession or Use	Class 4 felony
Possession for sale	Class 2 felony
Possession of equipment to manufacture	Class 3 felony
Manufacture	Class 2 felony
Administer	Class 2 felony
Obtain by fraud	Class 3 felony
Transport import	Class 2 felony

SENTENCE FOR CONVICTIONS (A.R.S. § 13-701)

Subject to more severe penalties for dangerous and repetitive offenders A.R.S. § 13-604, offenses involving or using minors (A.R.S. § 13-3409) and other aggravating circumstances as set forth in A.R.S. § 13-702, the following terms of imprisonment shall follow a conviction for a first offense:

Class 2 felony	5 years
Class 3 felony	3 ½ years
Class 4 felony	2 ½ years
Class 5 felony	1 ½ year
Class 6 felony	1 year

Conviction (and probation) may also include substantial fines, mandatory drug testing and community service. Penalties will be increased for violations that occur in drug free school zones (A.R.S. 13-3411).

Federal Trafficking Penalties

2nd Offense	1st Offense	Quantity	Drug/Schedule	Quantity	1st Offense	2nd Offense
Not less than 10 yrs and not more than life. If death or serious injury, life imprisonment. Fine of not more than \$4 million if an individual, \$10 million if not an individual	Not less than 5 yrs, and not more than 40 yrs. If death or serious injury, not less than 20 or more than life. Fine of not more than \$2 million if an individual, \$5 million if not an individual	5-49 gms pure or 50 - 499 gms mixture	METHAMPHETAMINE (Schedule II)	50 gms or more pure or 500 gms or more mixture	Not less than 10 yrs. and not more than life. If death or serious injury, not less than 20 or more than life. Fine of not more than \$4 million if an individual, \$10 million if not an individual.	Not less than 20 yrs. and not more than life. If death or serious injury, life imprisonment. Fine of not more than \$8 million if an individual, \$20 million if not an individual.
		100-999 gms mixture	HEROIN (Schedule I)	1 kg or more mixture		
		500-4999 gms mixture	COCAINE (Schedule II)	5 kgs or more mixture		
		5-49 gms mixture	COCAINE BASE (Schedule II)	50 gms or more mixture		
		10-99 gms pure or 100-999 gms mixture	PCP (Schedule II)	100 gms or more pure or 1 kg or more mixture		
		1-9 gms mixture	LSD (Schedule I)	10 gms or more mixture		
		40-399 gms mixture	FENTANYL (Schedule II)	400 gms or more mixture		
10-99 gms mixture	FENTANYL ANALOGUE (Schedule I)	100 gms or more mixture				
Other Drugs		Quantity	First Offense	Second Offense	2 or More Prior Offenses: Life imprisonment	
Other Schedule I & II Drugs (and any drug product containing Gamma Hydroxybutyric Acid)	Any amount	Not more than 20 yrs. If death or serious injury, not less than 20 yrs, or more than life. Fine \$1 million if an individual, \$5 million if not an individual	Not more than 30 yrs. If death or serious injury, not less than life. Fine \$2 million if an individual, \$10 million if not an individual.			
Flunitrazepam (Schedule IV)	1 gm or more	Not more than 20 yrs. If death or serious injury, not less than 20 yrs, or more than life. Fine \$1 million if an individual, \$5 million if not an individual	Not more than 30 yrs. If death or serious injury, not less than life. Fine \$2 million if an individual, \$10 million if not an individual.			
Other Schedule III Drugs	Any amount	Not more than 5 yrs. Fine not more than \$250,000 if an individual, \$1 million if not an individual.	Not more than 10 yrs. Fine not more than \$500,000 if an individual, \$2 million if not an individual.			
Flunitrazepam (Schedule IV)	30 to 999 mgs	Not more than 5 yrs. Fine not more than \$250,000 if an individual, \$1 million if not an individual.	Not more than 10 yrs. Fine not more than \$500,000 if an individual, \$2 million if not an individual.			
All other Schedule IV Drugs	Any amount	Not more than 3 yrs. Fine not more than \$250,000 if an individual, \$1 million if not an individual.	Not more than 6 yrs. Fine not more than \$500,000 if an individual, \$2 million if not an individual.			
Flunitrazepam (Schedule IV)	Less than 30 mgs	Not more than 3 yrs. Fine not more than \$250,000 if an individual, \$1 million if not an individual.	Not more than 6 yrs. Fine not more than \$500,000 if an individual, \$2 million if not an individual.			
All Schedule V Drugs	Any amount	Not more than 1 yr. Fine not more than \$100,000 if an individual, \$250,000 if not an individual	Not more than 2 yrs. Fine not more than \$200,000 if an individual, \$500,000 if not an individual.			

Federal Trafficking Penalties - Marijuana

Description	Quantity	First Offense	Second Offense
Marijuana	1,000 kg or more mixture; or 1,000 or more plants	* Not less than 10 years, not more than life. * If death or serious injury, not less than 20 years, not more than life. * Fine not more than \$4 million if an individual, \$10 million if other than an individual.	* Not less than 20 years, not more than life. * If death or serious injury, mandatory life. * Fine not more than \$8 million if an individual, \$20 million if other than an individual.
Marijuana	100 kg to 999 kg mixture; or 100 to 999 plants	* Not less than 5 years, not more than 40 years. * If death or serious injury, not more than life. * Fine not more than \$2 million if an individual, \$5 million if other than an individual.	* Not less than 10 years, not more than life. * If death or serious injury, mandatory life. * Fine not more than \$4 million if an individual, \$10 million if other than an individual.
Marijuana	more than 10 kgs hashish; 50 to 99 kg mixture; more than 1 kg of hashish oil; 50 to 99 plants	* Not more than 20 years. * If death or serious injury, not less than 20 years, not more than life. * Fine \$1 million if an individual, \$5 million if other than an individual	* Not more than 30 years. * If death or serious injury, mandatory life. * Fine \$2 million if an individual, \$10 million if other than an individual.
Marijuana	1 to 49 plants; less than 50 kg mixture	* Not more than 5 years. * Fine not more than \$250,000, \$1 million other than individual.	* Not more than 10 years. * Fine \$500,000 if an individual, \$2 million if other than individual.
Hashish	10 kg or less		
Hashish Oil	1 kg or less		

ASU Statement on Drug-free Schools & Campuses, cont.

Controlled Substances - Uses & Effects

DRUGS CSA SCHEDULE	TRADE OR OTHER NAMES	MEDICAL USES	DEPENDENCE		TOLERANCE	DURATION (Hours)	METHODS OF ADMINISTRATION	POSSIBLE EFFECTS	EFFECTS OF OVERDOSE	WITHDRAWAL SYNDROME	
			Physical	Psychological							
NARCOTICS											
Opium	II III V	Dover's Powder, Paragoric Parepectolin	Analgesic, antidiarrheal	High	High	Yes	3-6	Oral, smoked	Euphoria,	Slow and	Watery eyes,
Morphine	II III	Morphine, MS-Contin, Roxanol, Roxanol-SR	Analgesic, antitussive	High	High	Yes	3-6	Oral, smoked, injected	drowsiness,	shallow	runny nose,
Codeine	II III V	Tylenol w/Codeine, Empirin w/Codeine Robitussin A-C, Fiorinal w/Codeine	Analgesic, antitussive	Moderate	Moderate	Yes	3-6	Oral, injected	respiratory depression,	breathing,	yawning, loss of appetite,
Heroin	I	Diacetylmorphine, Horse, Smack	None	High	High	Yes	3-6	Injected, sniffed, smoked	constricted pupils, nausea	convulsions,	irritability, tremors,
Hydromorphone	II	Dilaudid	Analgesic	High	High	Yes	3-6	Oral, injected		coma, nausea	panic, cramps,
Meperidine (Pethidine)	II	Demerol, Mepergan	Analgesic	High	High	Yes	3-6	Oral, injected		possible death	nausea, chills and sweating
Methadone	II	Dolophine, Methadone, Methadose	Analgesic	High	High-Low	Yes	12-24	Oral, injected			
Other Narcotics	II III IV V	Numorphan, Pecodan, Percocet, Tylox, Tussionex, Fantanyl, Darvon, Lomotil, Talwin ²	Analgesic, antidiarrheal, antitussive	High-Low	High-Low	Yes	Variable	Oral, injected			
DEPRESSANTS											
Chloral Hydrate	IV	Noctec	Hypnotic	Moderate	Moderate	Yes	5-8	Oral	Slurred speech,	Shallow respiration,	Anxiety, insomnia,
Barbiturates	II III IV	Amytal, Butisol, Florinal, Lutosate, Nembutal, Seconal, Tuinal, Phenobarbital	Anesthetic, anticonvulsant sedative, hypnotic, veterinary anesthesia agent	High-Mod.	High-Mod.	Yes	1-16	Oral	disorientation, drunken behavior without odor of alcohol	clammy skin, dilated pupils, weak and rapid pulse, coma, possible death	tremors, delirium, convulsions, possible death
Benzodiazepines	IV	Ativan, Dalmane, Diazepam, Librium, Xanax, Serax, Valium, Tranxexa, Verstran, Versed, Halcion, Paxipam, Restoril	Antianxiety, anticonvulsant, sedative, hypnotic	Low	Low	Yes	4-8	Oral			
Methaqualone	I	Quaalude	Sedative, hypnotic	High	High	Yes	4-8	Oral			
Glutethimide	III	Doriden	Sedative, hypnotic	High	Moderate	Yes	4-8	Oral			
Other Depressants	III IV	Equanil, Miltown, Noludar, Placidyl, Valmid	Antianxiety, sedative hypnotic	Moderate	Moderate	Yes	4-8	Oral			
STIMULANTS											
Cocaine ¹	II	Coke, Flake, Snow, Crack	Local anesthetic	Possible	High	Yes	1-2	Sniffed, smoked, injected	Increased alertness excitation, euphoria,	Agitation, increase in body temperature,	Apathy, long periods of sleep, irritability, depression, disorientation
Amphetamines	II	Biphetamine, Delcobese, Desoxy, Dexedrine, Obetrol	Attention deficit disorders, narcolepsy, weight control	Possible	High	Yes	2-4	Oral, injected	increased pulse rate & blood pressure, insomnia, loss of appetite	convulsions, possible death	
Phenmetrazine	II	Preludin	Weight control	Possible	High	Yes	2-4	Oral, injected			
Methylphenidate	II	Ritalin	Attention deficit disorders, narcolepsy	Possible	Moderate	Yes	2-4	Oral, injected			
Other Stimulants	III IV	Adipex, Cylert, Didrex, Ionamin, Melfiat, Plagine Sahorex, Tenuate, Tepanil, Perlu-2	Weight control	Possible	High	Yes	2-4	Oral, injected			
HALLUCINOGENS											
LSD		Acid, Microdot	None	None	Unknown	Yes	8-12	Oral	Illusions and hallucinations,	Longer, more intense "trip"	Withdrawal syndrome not reported
Mescaline and Peyote	I	Mexc, Buttons, Cactus	None	None	Unknown	Yes	8-12	Oral			
Amphetamine Variants	I	2-5-DMA, PMA, STP, MDA, MDMA, TMA, DOM, DOB	None	Unknown	Unknown	Yes	Variable	Oral, injected	poor perception of time and distance	episodes, psychosis, possible death	
Phencyclidine	I	PCP, Angel Dust, Hog	None	Unknown	High	Yes	Days	Smoked, oral, injected			
Phencyclidine Analogues	I	PCE, PCPy, TCP	None	Unknown	High	Yes	Days	Smoked, oral, injected			
Other Hallucinogens	I	Bufotenine, Ibogaine, DMT, DET, Psilocybin, Psilocyn	None	None	Unknown	Possible	Variable	Smoked, oral, injected, sniffed			
CANNABIS											
Marijuana	I	Pot, Acapulco gold, Grass, Reefer, Sinsamilla, Thai sticks	None	Unknown	Moderate	Yes	2-4	Smoked, oral	Euphoria, relaxed inhibitions, increased appetite, disoriented behavior	Fatigue, paranoia, possible psychosis	Insomnia, hyperactivity, and decreased appetite occasionally reported
Tetrahydrocannabinol	III	THC, Marinol	Cancer Chemotherapy Antinauseant	Unknown	Moderate	Yes	2-4	Smoked, oral			
Hashish	I	Hash	None	Unknown	Moderate	Yes	2-4	Smoked, oral			
Hashish Oil	I	Hash Oil	None	Unknown	Moderate	Yes	2-4	Smoked, oral			

¹Designated a narcotic under the CSA

²Not designated a narcotic under the CSA

General Information:

The federal Family Educational Rights and Privacy Act (also known as FERPA, or the Buckley Amendment) affords students certain rights with respect to their education records. They are:

1. The right to inspect and review the student's education records within 45 days of the day the university receives a request for access.

Students should submit to the registrar, dean, head of the department, or other appropriate official, written requests that identify the record(s) they wish to inspect. The university official will make arrangements for access and notify the student of the time and place where the records may be inspected. If the records are not maintained by the university official to whom the request was submitted, that official shall advise the student of the correct official to whom the request should be addressed.

Note: Students must provide photo identification in order to access their education records.

2. The right to request the amendment of the student's education records that the student believes are inaccurate or misleading.

Students may ask the university to amend a record that they believe is inaccurate or misleading. They should write the university official responsible for the record, clearly identify the part of the record they want changed, and specify why it is inaccurate or misleading.

If the university decides not to amend the record as requested by the student, the university will notify the student of the decision and advise the student of his or her right to a hearing regarding the request for amendment. Additional information about the hearing procedures will be provided to the student when notified of the right to a hearing.

Note: FERPA does not address grade disputes or grievances which are handled and pursued through other university and/or college procedures.

3. The right to consent to disclosures of personally identifiable information contained in the student's education records, except to the extent that FERPA authorizes disclosure without consent.

One exception which permits disclosure without consent is disclosure to school officials with legitimate educational interest. A school official is a person employed by the university in an administrative, supervisory, academic, research, or support position; a person or company with whom the university has contracted (such as an attorney, auditor or collection agency); a person serving on the Board of Regents; or a student serving on an official committee, such as a disciplinary or grievance committee, or assisting another school official in performing his or her tasks. Additional exception categories may be found in SES 101-01: Release of Student Information in the *Student Enrollment Services Policies & Procedures Manual* which is located on the web:

<http://www.asu.edu/aad/manuals/ses/ses101-01.html>

A school official has a legitimate educational interest if the official needs to review an education record in order to fulfill his or her professional responsibility.

Note: A parent of a dependent student may challenge denial of access to the dependent student's record by producing the most current copy of Internal Revenue Form 1040. (Dependency is defined in the Internal Revenue Code.) If that form lists the student in question as his/her tax dependent, the parent will be required to sign an Affidavit of Dependency which affirms that the student is his/her tax dependent. The affidavit will be retained by the Office of the University Registrar and must be renewed each tax year. Upon receipt of the affidavit, the university may make the dependent student records available to the parent as specified under FERPA/the Buckley Amendment.

4. Students may file a complaint with the U.S. Department of Education concerning alleged failures by Arizona State University to comply with the requirements of FERPA. Students are encouraged to first contact the University Registrar's Administration Office at (480) 965-7302. A complaint may be filed with the Department of Education at the following address:

Family Policy Compliance Office
U.S. Department of Education
400 Maryland Avenue, SW
Washington, DC, 20202-4605

(continued)

Family Educational Rights and Privacy Act, cont.

Definitions:

Student is any individual formally admitted to and registered for at least one class at Arizona State University.

Education Record is any record(s) directly related to a student and maintained by Arizona State University or by a party acting for the university. This includes any information or data recorded in any medium, including, but not limited to: handwriting, print, tapes, film, microforms, and electronic media.

Directory Information (or releasable information) is general information that may be released to anyone without the consent of the student, unless the student indicates otherwise:

Student Name	Major
Addresses: Local, Permanent, & ASU E-mail (including directory number)	College
Local Telephone Number	Dates of Attendance
Date of Birth	Participation in Officially Recognized Activities/Sports
Degrees and Awards Received	Weight/Height of Members of Athletic Teams
Academic Level	Most Recently Attended Institution

Personally Identifiable Information (or nonreleasable information) includes all information not defined as directory information, plus any information including directory information that the student has instructed ASU not to release. Personally identifiable information may not be released without the prior written consent of the student, except to the extent that FERPA authorizes disclosure without consent.

Student Control of Directory Information

Students may control release of directory information by submitting a form at the Office of the University Registrar's Records Information Counter, at ASU East's Oasis, or at ASU West's Admissions and Records counter.

Unless otherwise requested, a student's name, local address, local telephone number, home address, class standing, and college will appear both in the directory of faculty, staff, and students on ASU's Web pages and in the printed *ASU Directory of Faculty, Staff, and Students*, which is published each fall semester. The web directory also lists the student's e-mail address. To avoid the release of directory information in the printed directory, the appropriate form must be submitted to one of the Registrar locations mentioned above, before the end of the third week of the fall semester.

Students may limit the release of directory information in response to general inquiries, by submitting the appropriate form at any time.

Students may grant access to individuals or agencies by submitting the appropriate form to one of the Registrar locations listed above.

ASU has a policy that regulates the sale of enrolled student directory information through the Office of the University Registrar. Unless otherwise directed by the student, directory information is subject to sale to outside purchasers.

Questions or requests for additional information may be directed to the University Registrar's Records Information Section, Student Services Building, Rm 144, (480) 965-3124. Additional information, including FAQs, is available on the web at <http://www.asu.edu/registrar>.

East Campus Map

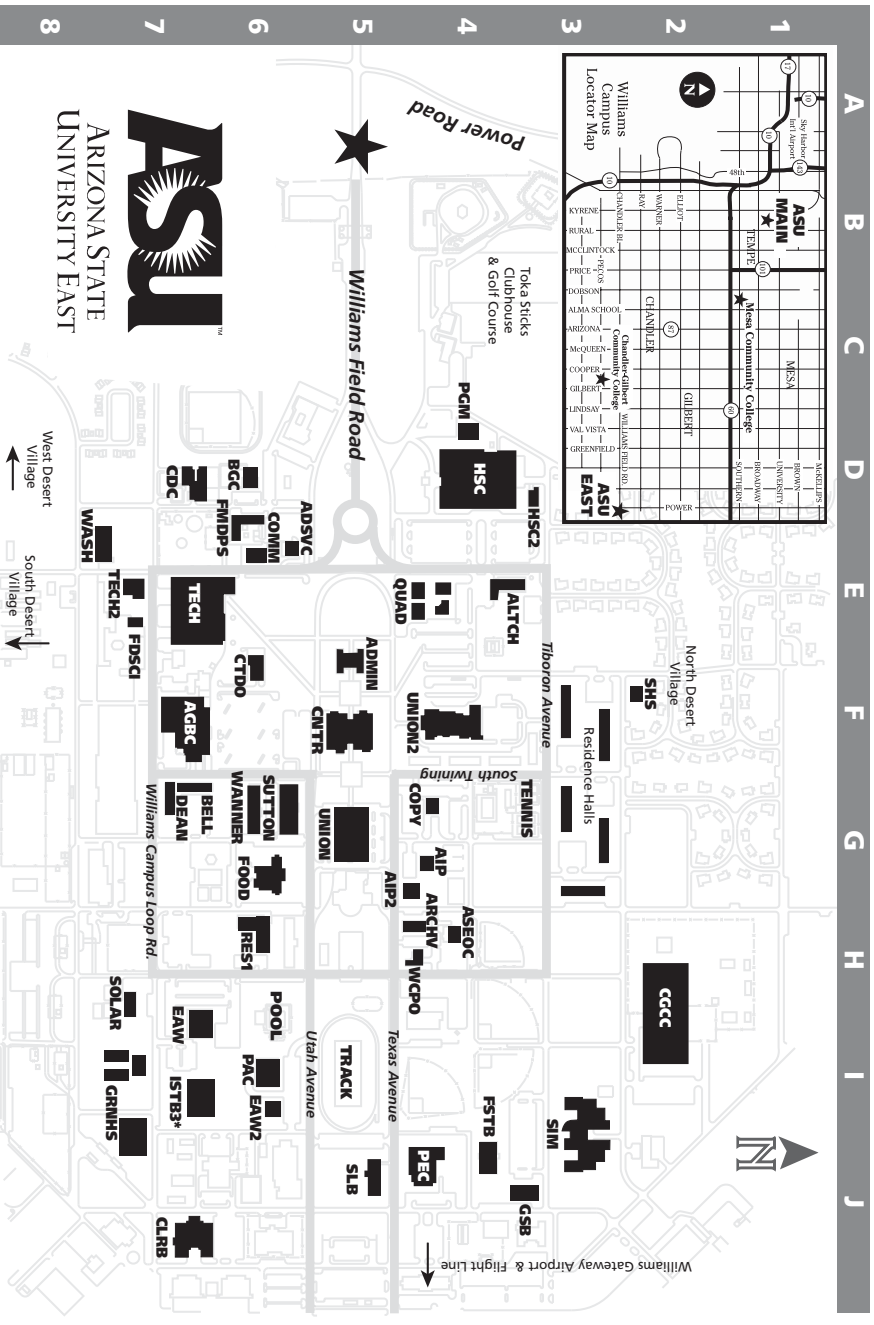

- | | |
|--|--|
| ADMIN Administration Building (F5) | GRNH Greenhouses (I7) |
| ADSV Administrative Services (E5) | GSB General Studies Building (J4) |
| AGBC Agribusiness Center (F7) | HSC Health Sciences Center (D4) |
| AIP American Indian Programs (G4) | HSC2 Health Sciences Center Research (D4) |
| AIP2 American Indian Programs Annex (G4) | ISTD Interdisciplinary Science and Technology Building 3 (I7)* |
| ALTCH Altitude Chamber (E3) | PAC Physical Activity Center (I6) |
| ARCHV Library Archives (H4) | PEC Physical Education Center (J5) |
| ASFOC Alternate State Emergency Operations Center (H4) | PGM Professional Golf Management (D4) |
| BELL Bell Hall (F7) | POOL Swimming Pool (H6) |
| BGC Boys and Girls Club (D6) | QUAD Student Affairs (1,2,4), CERTT Lab (3) (E4) |
| CDC Child Development Center (D7) | RES1 Freshman Experience Dorm (H6) |
| CGCC Chandler-Gilbert Community College (H2) | SHC Student Health Center (F2) |
| CLRB Classroom Building (J7) | SIM Flight Simulator Building (I3) |
| CNTR Academic Center Building (F5) | SLB Science Lab Building (J5) |
| COMM Telecommunications (D6) | SOLAR Photovoltaic Testing Laboratory (H7) |
| COPY Williams Express Copy Services (G4) | SUTTON Sutton Hall (G6) |
| CTDO College of Technology Dean's Office (E6) | TECH Technology Center (E7) |
| DEAN Dean Hall (F7) | TECH2 Technology Center Annex (E7) |
| EAW Exercise and Wellness Center (I7) | TENNIS Tennis Courts (G4) |
| EAW2 Exercise Instructional Lab Building (I6) | UNION Williams Campus Union (G5) |
| FDSCL Agribusiness Food Science Lab (E7) | UNION2 Student Union Annex (F4) |
| FMDPS Facilities Management/DPS (D6) | WANN Wanner Hall (G6) |
| FOOD Williams Campus Dining Hall (G6) | WASH Launderette (D7) |
| FSTB Fire Science Technology Building (I4) | WCP Williams Campus Post Office (H4) |

*To Be Completed 2006

West Campus Map

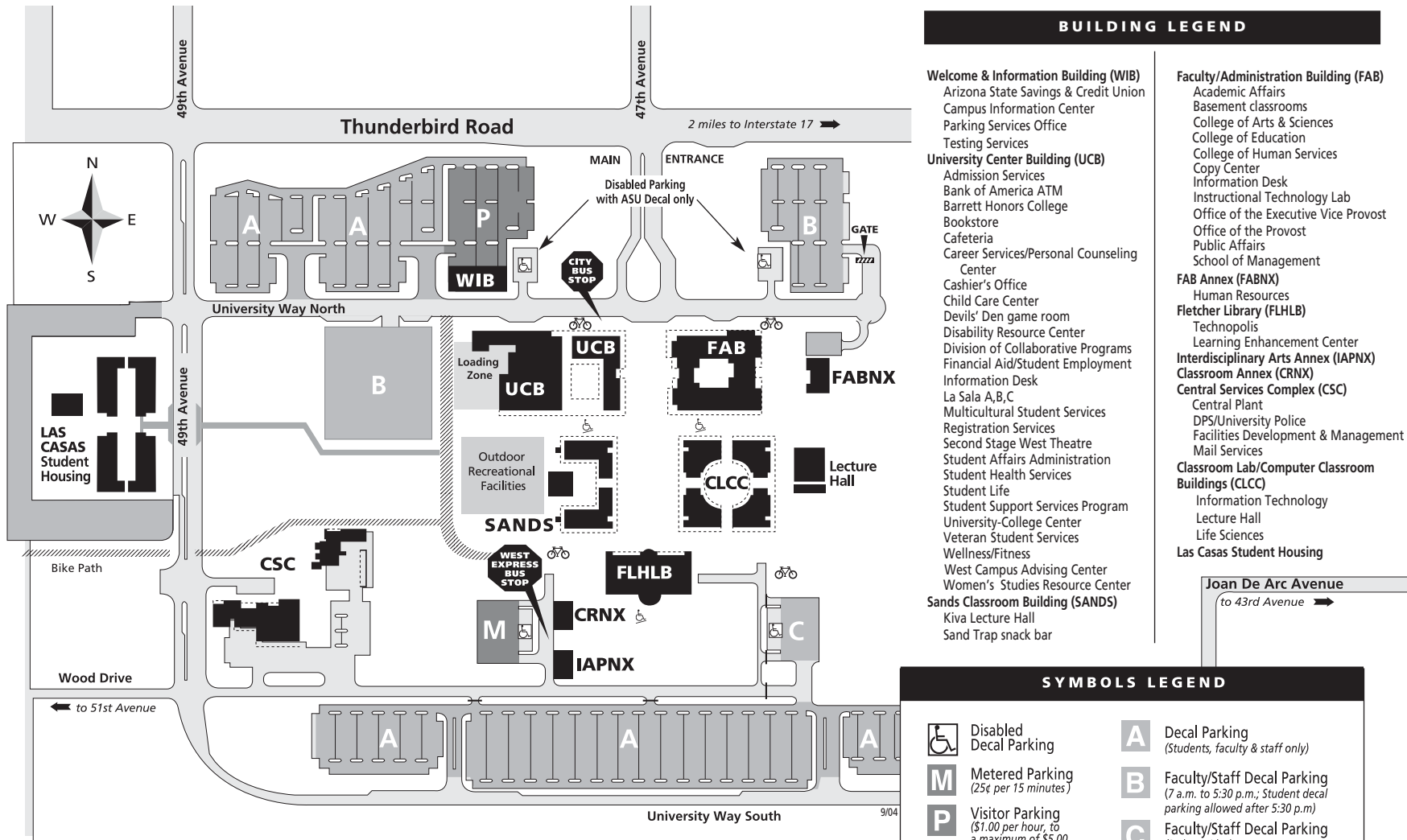

BUILDING LEGEND

- Welcome & Information Building (WIB)**
 - Arizona State Savings & Credit Union
 - Campus Information Center
 - Parking Services Office
 - Testing Services
- University Center Building (UCB)**
 - Admission Services
 - Bank of America ATM
 - Barrett Honors College
 - Bookstore
 - Cafeteria
 - Career Services/Personal Counseling Center
 - Cashier's Office
 - Child Care Center
 - Devils' Den game room
 - Disability Resource Center
 - Division of Collaborative Programs
 - Financial Aid/Student Employment
 - Information Desk
 - La Sala A,B,C
 - Multicultural Student Services
 - Registration Services
 - Second Stage West Theatre
 - Student Affairs Administration
 - Student Health Services
 - Student Life
 - Student Support Services Program
 - University-College Center
 - Veteran Student Services
 - Wellness/Fitness
 - West Campus Advising Center
 - Women's Studies Resource Center
- Sands Classroom Building (SANDS)**
 - Kiva Lecture Hall
 - Sand Trap snack bar
- Faculty/Administration Building (FAB)**
 - Academic Affairs
 - Basement classrooms
 - College of Arts & Sciences
 - College of Education
 - College of Human Services
 - Copy Center
 - Information Desk
 - Instructional Technology Lab
 - Office of the Executive Vice Provost
 - Office of the Provost
 - Public Affairs
 - School of Management
- FAB Annex (FABNX)**
 - Human Resources
- Fletcher Library (FLHLB)**
 - Technopolis
 - Learning Enhancement Center
- Interdisciplinary Arts Annex (IAPNX)**
- Classroom Annex (CRNX)**
- Central Services Complex (CSC)**
 - Central Plant
 - DPS/University Police
 - Facilities Development & Management
 - Mail Services
- Classroom Lab/Computer Classroom Buildings (CLCC)**
 - Information Technology
 - Lecture Hall
 - Life Sciences
- Las Casas Student Housing**

SYMBOLS LEGEND

- | | |
|---|---|
| Disabled Decal Parking | A Decal Parking
<i>(Students, faculty & staff only)</i> |
| M Metered Parking
<i>(25¢ per 15 minutes)</i> | B Faculty/Staff Decal Parking
<i>(7 a.m. to 5:30 p.m.; Student decal parking allowed after 5:30 p.m.)</i> |
| P Visitor Parking
<i>(\$1.00 per hour, to a maximum of \$5.00 24 hours)</i> | C Faculty/Staff Decal Parking
<i>(24 hours/day)</i> |
| Accessible Ramp | Bicycle Racks |

Parking regulations are enforced at all times. Decals are required on campus from 7am through 10pm. Meters are enforced from 7am until 10pm.



West campus
(602) 543-5500 • www.west.asu.edu
 Street Address: 4701 West Thunderbird Road • Glendale, AZ 85306-4908
 Mailing Address: PO Box 37100, Phoenix, AZ 85069-7100

Main Campus Map

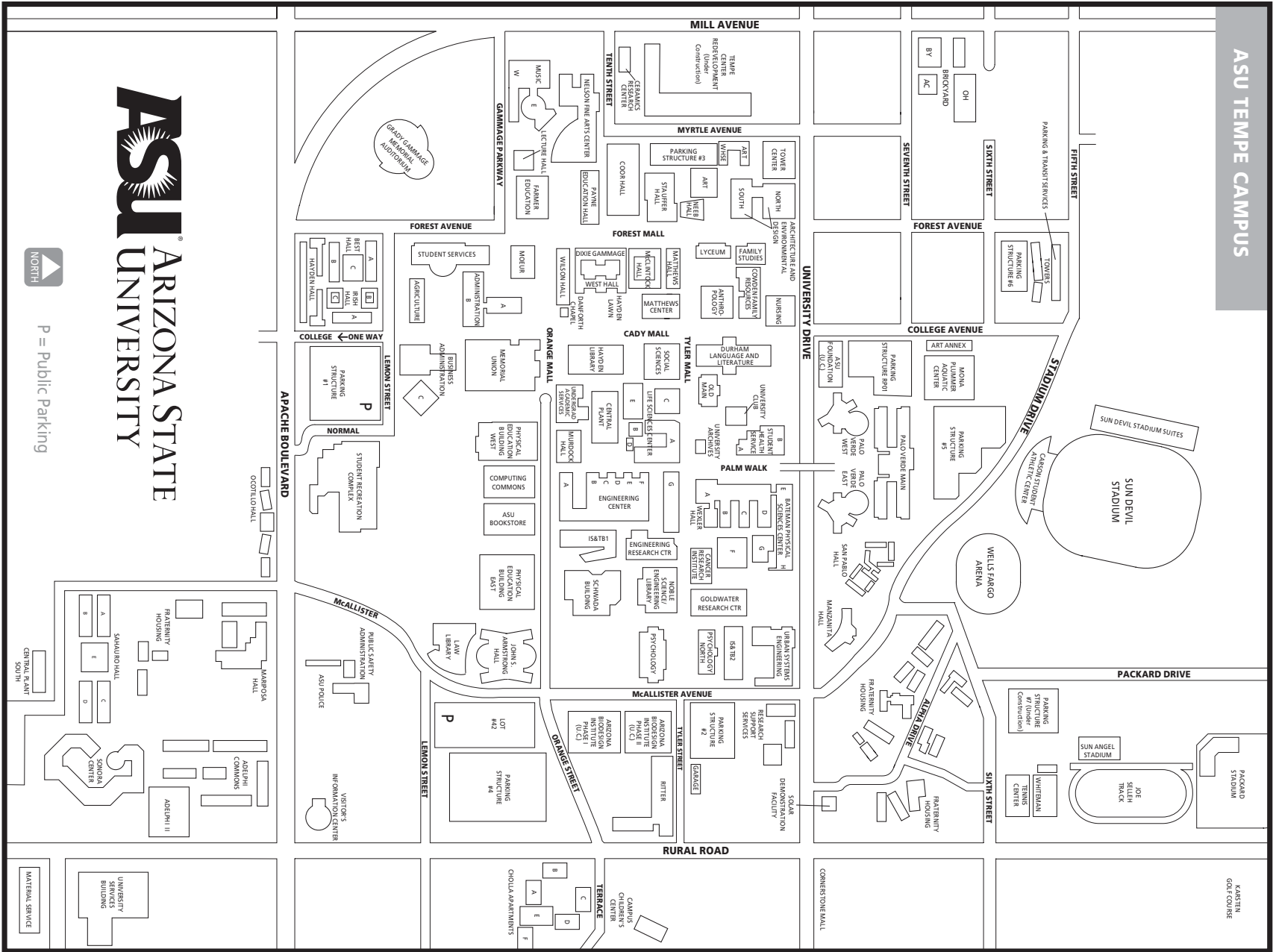

Facts about ASU

Arizona State University enjoys a national reputation as a leading research institution. **ASU produces more graduates than any other university in the state.** Students from around the nation and the world choose ASU because of its diversity and quality of academic, student, and research programs, a beautiful campus setting, and the value of the ASU degree in today's world.

Academic Environment

ASU offers 116 bachelor's degree programs, 104 master's degree programs, 49 doctoral programs, and one law degree program.

Undergraduate Students

ASU admitted 7,647 new freshman for the fall 2003 semester. **Of the new freshmen, 26% graduated in the top 10% of their high school class.**

The average ACT composite score of first-time freshmen is the average SAT combined score is 1093. **ASU enrolled 173 National Merit Scholars, 40 National Hispanic Scholars, and more than 2000 students who received Merit Scholarships.**

ASU enrolled 5,506 new transfer students for the fall 2003 semester, with 67% of the new transfers coming from community colleges in Arizona. The graduation rate for 1994 lower division transfer students graduating in 5 years or less was 51.%. The graduation rate for 1995 lower division transfer students graduating in 5 years or less was 53.4%. The graduation rate for 1996 lower division transfer students graduating in 5 years or less was 53.1%. The graduation rate for 1997 lower division transfer students graduating in 5 years or less was 56.4%. The graduation rate for 1998 lower division transfer students graduating in five years or less was 60.3%. The graduation rate for 1995 upper division transfer students graduating in 4 years was 65.6%. The graduation rate for 1996 upper division transfer students graduating in 4 years or less was 65.6%. The graduation rate for 1997 upper division transfer students graduating in 4 years or less was 69.0%. The graduation rate for 1998 upper division transfer students graduating in 4 years or less was 67.4%. The graduation rate for 1999 upper division transfer students graduating in four years or less was 69.2%.

Undergraduate Enrollment

ASU enrolled 45,430 undergraduates in the fall 2003 semester. Seniors compose the largest class, representing more than a quarter of the student body and nearly a third of the undergraduate enrollment.

ASU enrolled students from every state and from more than 125 countries in the fall 2003 semester.

Undergraduate Student Profile

- 24% are from ethnic minority backgrounds,
- 3.% are international students
- The average age is 23, with 2,680 who are older than 35

Degrees Awarded

In 2002-2003, ASU awarded 8,566 bachelor's, 2,742 master's, 300 doctorate, and 195 law degrees. As calculated for the Graduation Rate Survey, the graduation rate for 1993 first time, full time freshmen graduating in six years or less was 47.7%; the graduation rate for 1994 first time, full time freshman graduating in six years or less was 47.6%; the graduation rate for 1995 first time, full time freshmen graduating in six years or less was 49.6%; the graduation rate for 1996 first time, full time freshmen graduating in six years or less was 52.1%; the graduation rate for 1997 first time, full time freshmen graduating in six years or less was 51.9%. Information on students who transfer out from ASU is not recorded, therefore is not available.

National Honors

ASU students won top honors through several national competitions in 2001-2002, including the coveted Truman, Goldwater and Udall Scholarships. Since 1991, ASU Students include:

- 3 Rhodes Scholars
- 13 Truman Scholars
- 28 Goldwater Scholars
- 9 Marshall Scholars
- 14 Udall Scholars
- 15 *USA Today* All-USA Academic Team Members
- 54 Fulbright Fellows

Course Prefix Index

M AAD ARCHITECTURAL ADMIN. & MGMT	53	M OEE CIVIL & ENVIR ENGINEERING	69	M FIN FINANCE	58
E ABS APPL BIOLOGICAL SCIENCE	133, 168	E CET ELECTRONIC & COMPUTER ENGR TECH	139, 169	W FIN FINANCE	154
M ACC ACCOUNTANCY	57, 160	M CFA COLLEGE OF FINE ARTS	75	M FLA FOREIGN LANGUAGES & LITS*	107
W ACC ACCOUNTANCY	153	M CHE CHEMICAL & BIO ENGINEERING	69, 162	M FRE FRENCH*	107, 165
M ADE ARCH. DESIGN & TECH. STUDIES	53	M CHI CHINESE*	107	E FSA FIRE SERVICE ADMINISTRATION	140, 169
M AES AEROSPACE STUDIES (A.F. ROTC)	88	M CHM CHEMISTRY	90	E FSM FIRE SAFETY MANAGEMENT	141, 170
E AET AERONAUTICAL MGT TECH	142	W CHM CHEMISTRY	144	M GCU CULTURAL GEOGRAPHY*	100, 164
M AFH AFRICAN AMERICAN HUMANITIES*	88	M CHP COMMUNITY HEALTH PRACTICE	126, 166	W GCU CULTURAL GEOGRAPHY*	148
M AFR AFRICAN AMERICAN STUDIES	88	M CIS COMPUTER INFORMATION SYSTEMS	59	M GER GERMAN*	108
M AFS AFRICAN AMERICAN SOC SCI	88	W CIS COMPUTER INFORMATION SYSTEMS	154	E GIT GRAPHICS IN TECH	141
E AGB AGRIBUSINESS	132	M CLS CLINICAL LAB SCIENCE	113	W GLB GLOBAL BUSINESS	154
M AIS AMERICAN INDIAN STUDIES*	88	M COB COLLEGE OF BUSINESS	56	M GLG GEOLOGICAL SCIENCE	101
W AMS AMERICAN STUDIES	146	E COE COLLEGE OF EDUCATION CORE	136, 168	W GLG GEOLOGICAL SCIENCE	144
M AME ARTS, MEDIA/ENGINEERING	75	M COE COLLEGE OF EDUCATION CORE	61, 160	M GPH PHYSICAL GEOGRAPHY	100
E AMT AERONAUTICAL MGT TECH	138	W COE COLLEGE OF EDUCATION CORE	150	M GRA GRAPHIC DESIGN	56
M ANP ENVIRONMENTAL ANALY. & PROG	54	E COM HUGH DOWNS SCH HUMAN COM*	133	M GRD GRADUATE COLLEGE	87
M APA ASIAN PACIFIC AMERICAN STUDIES*	90	M COM HUGH DOWNS SCH HUMAN COM*	67, 92, 164	M GRK GREEK	108
M APH ARCH. PHILOSOPHIES & HIST*	54	W COM COMMUNICATION STUDIES	155	W GRN GERONTOLOGY*	156, 171
E APM APPLIED MATHEMATICS	133	M CON CONSTRUCTION*	162	E GTD GLOBAL TECH & DEVEL	141
M ARA ART AUXILIARY COURSES	76, 163	M CPY COUNSELING PSYCHOLOGY	65	M HCR HEALTH CARE RELATED	126, 166
M ARB ARABIC	106	W CRJ CRIMINAL JUSTICE	155, 171	M HEB HEBREW	108
M ARE ART EDUCATION	76, 163	M CSE COMPUTER SCIENCE & ENGR*	70, 162	M HED HIGHER EDUCATION	64
E ARS ART HISTORY*	133	W CSE COMPUTER SCIENCE & ENGR*	151	W HES HEALTH SCIENCE	156
M ARS ART HISTORY*	76, 163	M CSH CHICANA/O STUDIES HUMANITIES*	92	E HHS HUMAN HEALTH STUDIES	134
W ARS ART HISTORY*	145	M CSS CHICANA/O STUDIES SOCIAL SCI	92	E HIS HISTORY*	133
E ART ART	133	E CST COMPUTING STUDIES	139	W HIS HISTORY*	147
M ART ART	77	M DAH DANCE HISTORY	78, 143, 158, 163	E HON HONORS	133
W ART ART	145	M DAN DANCE*	78, 158, 163	M HON HONORS	87
E ASB ANTHROPOLOGY (SOC. & BEH.)*	133, 168	M DCI CURRICULUM & INSTRUCTION	62, 161	W HON HONORS	150
M ASB ANTHROPOLOGY (SOC. & BEH.)*	89	M DSC DESIGN	55	M HPS HISTORY & PHILOSOPHY OF SCIENCE	113
W ASB ANTHROPOLOGY (SOC. & BEH.)*	148	M ECD EARLY CHILDHOOD EDUCATION	62	M HSM HEALTH MANAGEMENT/POLICY	59
E ASC APPLIED SCIENCE CORE	133	W ECD EARLY CHILDHOOD EDUCATION	151	M HST HISTORY*	102, 164
M ASE ANALYSIS & SYSTEMS	68	M ECE ENGINEERING CORE	73, 163	M HUD HOUSING URBAN DEVELOPMENT	54, 142, 158, 160
M ASM ANTHROPOLOGY (SCI. & MATH)*	89	M ECN ECONOMICS*	58	M HUM HUMANITIES*	103, 164
M AST ASTRONOMY	119	W ECN ECONOMICS	154	W IAP INTRD SPARTS & PERFORMANCE	145
W AST ASTRONOMY	144	M EDA EDUCATIONAL ADMIN & SUPERVISION	64, 161	W IAS INTEGRATIVE STUDIES*	145, 170
M ATE ARCHITECTURAL TECH*	54	W EDA EDUCATIONAL ADMIN & SUPERVISION	152	M IBS INTERNAT. BUS. STUDIES	57
M AVC ARCHITECTURAL COMMUNICATION	54	E EDC ELEMENTARY EDUCATION	136, 168	E IBS INTERNAT. BUS. STUDIES	135
E BCH BIOCHEMISTRY	134	E EDP EDUCATIONAL PSYCHOLOGY	136	M IDN INDONESIAN	108
M BCH BIOCHEMISTRY	90	M EDP EDUCATIONAL PSYCHOLOGY	66	M IED CENTER FOR INDIAN EDUCATION	62, 161
W BCH BIOCHEMISTRY	144	W EDP EDUCATIONAL PSYCHOLOGY	151	M IEE INDUSTRIAL ENGINEERING	74, 163
M BCS SERBO-CROATIAN*	106	M EDT EDUC. TECHNOLOGY	66, 161	E IMC INFORMATION & MANAGEMENT CORE	141
E BIO BIOLOGY	134	W EDT EDUC. TECHNOLOGY	152, 170	E IMD INSTRUCTIONAL MEDIA	137
M BIO BIOLOGY	111	E EED ELEMENTARY EDUCATION*	136	M IND INDUSTRIAL DESIGN	56
W BIO BIOLOGY	144	M EED ELEMENTARY EDUCATION*	62	M INT INTERIOR DESIGN	56
M BIS BACHELOR OF INTERDISCIPLINARY STUDIES	60, 160	W EED ELEMENTARY EDUCATION*	170	M IPO INTERNAL PROGRAMS OVERSEAS	104, 164
E BLE BILINGUAL/BICULT EDUCATION	135, 168	M EEE ELECTRICAL ENGINEERING	72, 162	W ISM INFORMATION SYS MGT	154
M BLE BILINGUAL/BICULT EDUCATION	62	E EET ELECTRONIC ENGINEERING TECH	139, 169	M ITA ITALIAN*	108, 165
W BLE BILINGUAL/BICULT EDUCATION	150	E ELL ENGLISH AS A SECOND LANGUAGE	136	E ITM INDUSTRIAL TECH MGT	142
M BME BIOENGINEERING	68	E ENG ENGLISH*	133	M JMC JOURNALISM & MASS COMM	127
M BUE BUSINESS EDUCATION	62	M ENG ENGLISH*	94, 164	M JPN JAPANESE*	109
E BUS BUSINESS	134	W ENG ENGLISH*	146	M JUS JUSTICE STUDIES*	104, 165
M BUS BUSINESS	61	M EPD ENVIRONMENTAL PLAN / DEISGN	54, 160	M KIN KINESIOLOGY	105
W BUS BUSINESS	154	E ETC ENGR TECH CORE	140	M KOR KOREAN*	109
M CBS COMPUTATIONAL BIOSCIENCES	115	E ETM ENVIRONMENTAL TECH MGT	140, 169	M LAT LATIN*	109
M CCS CHICANA/O STUDIES*	92	E EXW EXERCISE & WELLNESS	137, 169	M LAW LAW	87
M CDE CHILD DEVELOPMENT	99, 143, 158, 164	E FAS FAMILY STUDIES	133	E LES LEGAL/ETHICAL STUDIES	135
M CED COUNSELOR EDUCATION	65	M FAS FAMILY STUDIES	99, 164	M LES LEGAL/ETHICAL STUDIES	61
W CED COUNSELOR EDUCATION	152	W FAS FAMILY STUDIES	148	W LES LEGAL/ETHICAL STUDIES	154

Course Prefix Index, cont.

M LIA	LIBERAL ARTS	88	E PGM	PROFESSIONAL GOLF MGT	132, 168	M SED	SECONDARY EDUCATION	63
M LIN	LINGUISTICS*	99	E PGS	PSYCHOLOGY (SOC. & BEH.)	134	W SED	SECONDARY EDUCATION	152
M LIS	LIBRARY SCIENCE	63	M PGS	PSYCHOLOGY (SOC. & BEH.)	122, 165	M SEM	SCI. & ENGR. MATERIALS*	61, 87
W LSC	LIFE SCIENCE	144	W PGS	PSYCHOLOGY (SOC. & BEH.)	148	E SET	SECURITY ENGINEERING TECHNOLOGY	142
M MAE	MECH. & AEROSPACE ENGINEERING	75	E PHI	PHILOSOPHY*	133, 168	M SHS	SPEECH & HEARING SCIENCE*	124, 165
W MAS	MA INTERDIS STUDIES	147	M PHI	PHILOSOPHY*	119	M SLV	SLAVIC	109
M MAT	MATHEMATICS	115, 165	W PHI	PHILOSOPHY*	145	E SOC	SOCIOLOGY*	133
W MAT	MATHEMATICS	145	M PHS	PHYSICAL SCIENCE	120, 165	M SOC	SOCIOLOGY*	125, 166
M MBB	MOLECULAR BIOSCIENCE & BIOTECHNOLOGY	114	M PHY	PHYSICS	120, 165	W SOC	SOCIOLOGY*	149, 170
M MCB	MOLECULAR & CELLULAR BIOLOGY	114	W PHY	PHYSICS	144	M SPA	SPANISH*	110
M MCE	MULTI-CULTURAL EDUCATION	63	M PLA	LANDSCAPE ARCH	55	W SPA	SPANISH*	147
M MCO	MASS COMMUNICATIONS*	128, 159, 167	M PLB	PLANT BIOLOGY	115	E SPE	SPECIAL EDUCATION	137
E MET	MFG & AERONAT ENG TECH	142	W POL	POLITICS*	148	M SPE	SPECIAL EDUCATION	63
E MGT	MANAGEMENT*	135	M POR	PORTUGUESE*	109	W SPE	SPECIAL EDUCATION	153, 170
M MGT	MANAGEMENT*	60	M POS	POLITICAL SCIENCE*	121, 165	M SPF	SOCIAL & PHILOSOPHICAL FOUNDATIONS	64
W MGT	MANAGEMENT*	155	M PSY	PSYCHOLOGY (SCI. & MATH)	123	M STE	SOCIETY VALUES & TECH	75, 163
E MHL	MUSIC HISTORY/LITERATURE*	133	E PSY	PSYCHOLOGY (SCI. & MATH)	134	M STP	STATISTICS & PROBABILITY	118
M MHL	MUSIC HISTORY/LITERATURE*	80	W PSY	PSYCHOLOGY (SCI. & MATH)	149	W STP	STATISTICAL & PROBABILITY	145
M MIC	MICROBIOLOGY	114	M PUP	URBAN/REGIONAL PLANNING	55, 103, 160	M SWG	SOCIAL WORK (GRADUATE PROG.)*	130, 167
M MIS	MILITARY SCIENCE	119	M QBA	QUANTITATIVE BUS ANALYSIS	58	W SWG	SOCIAL WORK (GRADUATE PROG.)	157, 171
E MKT	MARKETING	135	W QBA	QUANTITATIVE BUS ANALYSIS	154	M SWU	SOCIAL WORK (UNDERGRAD. PROG.)*	131, 168
M MKT	MARKETING	60, 142, 158, 160	E RDG	READING	137	W SWU	SOCIAL WORK (UNDERGRAD. PROG.)	158, 171
W MKT	MARKETING	154	M RDG	READING	63	M THA	THAI*	111
M MSE	MATERIALS SCIENCE	69, 162	W RDG	READING	152, 170	M THE	THEATRE*	85, 143, 158, 163
M MTC	MUSIC THEORY/COMPOSITION*	80	E REA	REAL ESTATE	135	W THE	THEATRE*	146
M MTE	MATHEMATICS EDUCATION	118, 165	M REA	REAL ESTATE	61	M THP	THEATRE PERFORMANCE & PROD*	86, 163
W MTE	MATHEMATICS EDUCATION	152	M REC	RECREATION & TOURISM	129, 167	E TWC	MULTI-MEDIA WRIT & TECH COMM	137, 169
M MUE	MUSIC EDUCATION	80	W REC	RECREATION & TOURISM	157, 171	E UET	MICROELECTRONIC ENGINEERING & TECH	140
W MUE	MUSIC EDUCATION	152	E REL	RELIGIOUS STUDIES*	133	E UNI	ACADEMIC SUCCESS AT THE UNIVERSITY	133
E MUP	MUSIC PERFORMANCE*	133	M REL	RELIGIOUS STUDIES*	123, 165	M UNI	ACADEMIC SUCCESS AT THE UNIVERSITY	160
M MUP	MUSIC PERFORMANCE*	81, 163	W REL	RELIGIOUS STUDIES*	147	M VTN	VIETNAMESE*	111
E MUS	MUSIC	133	M ROM	ROMANIAN*	109	M WAC	WRITING ACROSS THE CURRICULUM	99
M MUS	MUSIC	163	M RUS	RUSSIAN*	109	W WAC	WRITING ACROSS THE CURRICULUM	147
W MUS	MUSIC	146	W SBS	SOCIAL & BEHAVIORAL SCIENCE*	149	M WSH	WOMEN'S STUDIES HUMANITIES	126
M NLM	NONPROFIT LEADERSHIP MNGT	129, 167	E SCM	SUPPLY CHAIN MANAGEMENT	135	E WST	WOMEN'S STUDIES*	133
E NTR	NUTRITION	100, 138, 169	M SCM	SUPPLY CHAIN MANAGEMENT	60	M WST	WOMEN'S STUDIES*	126, 166
M NUR	NURSING	126, 143, 159, 166	E SDE	SECONDARY EDUCATION EAST	137	W WST	WOMEN'S STUDIES*	149
W OPM	OPERATIONS	155	E SED	SECONDARY EDUCATION	137	M XLA	CM LIBERAL ARTS	88
M PAF	PUBLIC AFFAIRS	128, 167						

* Selected classes with this prefix are included in one or more of the interdisciplinary programs listed on pages 47-49.

NOTE: The 'course campus code' (M = ASU Main Campus, E = East Campus, W = ASU West Campus) identifies the campus that maintains academic control over the course, i.e. course content, registration restrictions, and other curricular matters. The course campus code will also be used to determine whether you satisfy campus resident credit requirements for graduation. If you have any questions, please see your academic advisor.

- (1) Permission of instructor required.
 - (2) Permission of dean required.
 - (3) Non-majors only.
 - (4) Majors only.
 - (5) Pre-requisite required. See current catalog.
 - (6) Concurrent registration required. See current catalog.
 - (7) Designed for students of English as a second language.
 - (8) Not open to freshmen.
 - (9) Lab. rec. or quiz limited to course listed above.
 - (10) Designed for but not limited to Native American students.
 - (11) Designed for Spanish speaking students.
 - (12) Designed for but not limited to African American students.
 - (13) Special course fee or refundable deposit is required.
 - (14) Special application required prior to registration.
 - (15) Staffing and time subject to individual arrangement.
 - (16) Variable meeting time (mini or intensive) semester.
 - (17) Off-campus lab and/or weekend field trip.
 - (18) May be taken for honors credit.
 - (19) Honors students. Others by permission.
 - (20) Must enroll for both lec and lab or disc section.
 - (21) By audition only.
 - (22) Note second meeting time.
 - (23) Special time/location indicated below.
 - (24) Restricted registration See department.
 - (25) Instructional television fixed-service course.
 - (26) Course requirements edit in place-see college/department for current requirements.
 - (27) Adult development & aging prog.
 - (28) Science & Engineering of materials.
 - (29) Course fulfills campus community requirements
 - (30) Computer/keyboard use required.
 - (31) CD ROM Course.
 - (32) Requires student to purchase additional materials/equipment in addition to books.
 - (33) Campus match course.
 - (34) May be taken as service learning course.
 - (35) Course Requires 3 hour open lab
 - (40) Web Delivered (Internet) - SEE <http://asuonline.asu.edu>
 - (41) Cable TV - SEE www.dlt.asu.edu
 - (42) Satellite TV
 - (43) Video Tape
 - (44) Correspondence Mail
 - (45) Public TV
 - (46) Hybrid Class, see www.asu.edu/hybrid
 - (70) Prior approval by offering dept required.
 - (71) Must Register at ASB 110, phone (480) 965-6563
 - (GS) Course fulfills general studies requirement.
-