



visit

www.azdistancelearning.org
for a list of course offerings

introducing

ONLINE COURSES OFFERED THROUGH ARIZONA REGENTS UNIVERSITY

Your invitation to experience:

*anytime, anyplace
higher education....*

*....e-learning courses and
degree programs on-line*

Arizona Regents University, a statewide e-learning consortium, makes it easier than ever to take courses delivered over the Internet. Many courses provided by Arizona's 3 public universities (ASU, NAU, and UA) are open to students enrolled anywhere in the system. Once enrolled at ASU, you do not need to apply separately for admission to the other two universities in order to take online courses as transfer options. Over 500 different courses are available for Spring 2002 term enrollment.

Each of the Arizona universities also offers a limited number of degree and certificate programs that can be taken primarily or entirely online. Visit www.azdistancelearning.org and choose the link to Programs.

Calendar

Pre-Registration for Fall Semester 2004	March 25 - April 2
SunDial, ASU Interactive Website & In Person Drop/Add Begin	April 19
SunDial, ASU Interactive Website & In Person Registration Begin	April 21
Tuition Payment Deadline (Suggested Postmark)	July 20
Tuition Payment Deadline (Final)	August 3
Registration and Drop/Add Transactions not processed	August 4 - 5
SunDial, ASU Interactive & In Person Registration & Drop/Add Resumes	August 6
Residence Halls Open to Students **	August 17 - 21
Extended Hours-Most Advisement Offices	
Open Until 6:30 PM	August 17, 24
SunDevil 101	August 18 - 22
Semester Begins	August 23
Instruction Begins	August 23
Late Registration* (Final Drop/Add Period)	August 23-29
Application Deadline for Re-classification of Residency	August 27
Labor Day - Classes Excused	September 6
University's 21st Day	September 13
Unrestricted Course & Complete Withdrawal Deadline	
(In person)	September 17
Unrestricted Course & Complete Withdrawal Deadline	
(ASU Interactive & SunDial)	September 19
Appeal Deadline for Review of Residency Reclassification Decision	October 1
Midterm Grades Due in Office of the University Registrar	October 15
Candidates for December Graduation Must File Application	by October 15
Pre-Registration for Spring Semester 2005	October 25 - November 2
Restricted Course Withdrawal Deadline	October 29
Veterans Day - Classes Excused	November 11
SunDial, ASU Interactive & In Person Drop/Add for Spring 2005	begins Nov. 15
SunDial, ASU Interactive & In Person Registration for Spring 2005	begins Nov. 17
Thanksgiving Recess - Classes Excused	November 25-26
Restricted Complete Withdrawal Deadline	December 1
Transaction Deadline Date	December 1
Instruction Ends	December 7
Reading Day	December 8
Final Exams	December 9-11, 13-15
Commencement	December 16
Residence Halls Close (5:00 PM)	December 17

All dates and times are tentative and subject to change without notice.

* See reference to late fees, page 21.

** See Residential Life brochure for designated move-in dates.

ASU Interactive

&

SunDial



See pages 13-18.

After the semester, please recycle this booklet.



Arizona State University Schedule of Classes
Office of the University Registrar
Arizona State University
PO Box 870312
Tempe, AZ 85287-0312

Arizona State University reserves the right to change without notice any of the materials (information, requirements, regulations, policy, course offerings, dates, fees, etc.) published in this Schedule of Classes.

Arizona State University complies with the federal Family Educational Rights and Privacy Act of 1974 as amended (see pages 190-191).

Arizona State University vigorously pursues affirmative action and equal opportunity in its employment, activities, and programs.

Table of Contents

FINAL TUITION PAYMENT DEADLINE: August 3, 2004

For students who register after August 3rd, Tuition is due daily.

Check all four sections (Main, East, West, & Extended) for complete class offerings.

Classes offered at ASU Main Campus locations	pages 52-131
Classes offered at ASU East Campus locations	pages 132-144
Classes offered at ASU West Campus locations	pages 145-159
Classes offered at ASU Extended Campus locations	pages 160-172
Index to Class Listings at all locations	pages 196-197
Accommodations for Disabilities	29
Admission/Readmission	8-9
Admission Competencies	8-9
Advisement Locations	12
Arizona Students' Association (ASA) Fee	21
ASU East Locations	33
ASU Statement on Drug-free Schools and Campuses	186-189
ASU West Locations	33
ASU PIN	6, 15
Building Abbreviations/Locations	33-36
Calendar	2
Campus Environment Team	28
Campus Match	25
Catalogs	11
Child and Family Services	29
Class Fees	11, 174-181
CLAS Learning Communities	26
Class Listings	
ASU Main Campus Locations	52-131
ASU East Campus Locations	132-144
ASU West Campus Locations	145-159
ASU Extended Campus Locations	160-172
Course Applicability System (CAS)	8
Counseling and Consultation	28
Course Prefixes	196-197
Dates of Availability - ASU Interactive Website & SunDial	15

Declaration of Graduation/Program of Study	11
Degree Audit (DARS)	6
Directory	4
Discrimination Complaints	28
Distance Learning Courses	182-185
Drop/Add— ASU Interactive Website, SunDial & In Person	14
Education Tax Benefits	21
Employee Reduced Instate Tuition	20
Evening Degree Program	31
Extended Campus Credit Courses	31
Extended Campus Locations (Off-Campus)	34-36
Extended Hours	12, 14
Facts About ASU	195
Family Educational Rights & Privacy Act	190-191
Fee Receipts	21
Final Exam Schedule	32
Financial Aid	5, 19, 24
Financial Aid Trust Fee	21
First-Year Composition	9
First-Year Seminar	26
FLASH	27
Footnote Flags	198
Freshman Year Experience	26
General Information	26-30
General Services	26
General Studies Courses	38-46
General Studies Requirements	10, 37
Grades	5, 6, 15, 16
Graduate Assistants	21
Honors College	50-51
Immunization (Measles Verification)	6, 11
Index to class listings	196-197
Instructor-Initiated Drop	14
International Programs	25
Interdisciplinary Studies	47-49
Late Fees	21
Legend for Schedule of Classes	52
Learning Resource Center (LRC)	29
Mandatory Advising	8

Table of Contents, cont.

Map ASU-East	192
Map ASU-West	193
Map ASU-Main	194
Multicultural Student Center	29
Music Fees	21
Off Campus Student Services — ASASU	28
Ombudspersons	30
Parking Permits	5, 27
Placement Exams	10
Pre-Registration	6, 12
Refunds	25
Registration Locations	13
Registration — General Procedure	8-11
Registration — Pre-registration	6, 12
Registration — ASU Interactive Website, SunDial & In Person	13
Residency Classification	8
Sample Schedule	22, 173
Service Learning Program	25
Sexual Harassment	30
Shuttle Service	27
Student Address	6, 26
Student Accounts Refunds (Disbursement)	28
Student Class Schedule Online	7
Student Direct Access Services	5-7
Student Health Insurance	21
Student Identification (Sun Card)	27
Student Recreation Complex Fee	21
SunDial Worksheet	16-17
Testing Support Services (TSS)	29
Table of Contents	3-4
Touchtone Telephone Interactive Services	5
Tuition Installment Plan	19
Tuition Payment - ASU Interactive Website, SunDial & In Person	5, 7, 18-21
University 100 (UNI 100)	26
University Testing Requirements	9-10
Veterans Educational Benefits	26
Voter Registration	26
Web Interactive Service	5-7
Withdrawal - ASU Interactive Website, SunDial & In Person	23
Withdrawal Policy - Student Financial Assistance	24
Winter Session	31

Directory

ASU Main	Tempe	(480) 965-9011
ASU West (All Offices)	Phoenix	(602) 543-5500
ASU East	Mesa	(480) 727-EAST
ASU Extended Campus	ASUDC C319	965-9696
Academic & Professional Programs	RITTER B132	965-9797
Admissions:		
Graduate	WILSN 101	965-6113
Undergraduate	SSV 112	965-7788
Associated Students of ASU	MU 311	965-3161
Campus Police	735 E. Lemon	965-3456
Career Services	SSV 329	965-2350
Child and Family Services	MU, Lower Level, Suite 14D	965-9515
Counseling and Consultation	SSV 334	965-6146
Cross College Advising Services	UASB 120	965-4464
Disability Resources for Students	MCENT 143	965-1234
Evening Registration Services	SSV 144	965-3124
Graduate College:		
Admissions	WILSN 101	965-6113
Academic Serv. Program	WILSN LOBBY	965-3521
ID Cards- Sun Card Office	MU 1st Floor	965-2273
International Student Office	SSV 265	965-7451
Memorial Union	MU 182	965-5728
New Student Programs (Orientation)	SSV 110	965-2880
Readmission:		
Graduate	WILSN 101	965-6113
Undergraduate	SSV 142	965-7550
Registrar:		
Drop/Add Information	SSV 144	965-3124
Graduation	SSV 140	965-3256
Name/Address Changes	SSV 144	965-3124
Records Information	SSV 144	965-3124
Registration Information	SSV 144	965-3124
Release of Records	SSV 144	965-3124
TTY	SSV 144	965-3236
Transcripts	SSV 144	965-7276
Withdrawal Information	SSV 144	965-3124
Residential Life	SSV 170	965-3515
Residency Classification	SSV 146	965-7712
Student Business Services:	ADMA105	965-6301
Student Accountns	SSV 230	965-6341
Cashier	SSV B-244	965-7468
Collections	ADMA101	965-5220
Tuition Payment	SSV B-235	965-4347
Student Financial Assistance	SSV 2nd Floor-North	965-3355
Student Health	SH 179	965-3346
Student Life	SSV 263A	965-6547
Student Media	MCENT 15	965-7572
Veterans Services	SSV 148	965-7723

Student Direct Access Services

ASU provides you with real-time, secure access to your student records via the touchtone telephone and the web.

How to Access Your Records

Touchtone Telephone Interactive Services



Your ASU ID number and PIN are your key to accessing Touchtone Telephone Interactive Services. The ASU PIN is a security feature and is used with many interactive technologies. The first time students use an ASU touchtone telephone application an ASU PIN must be selected for all future transactions. To set the ASU PIN, call SunDial and enter your month and day of birth (e.g., July 9 = 0709) when prompted for PIN. Once this is entered the system will prompt you to select a new 4-digit ASU PIN. This will be your permanent ASU PIN to access all ASU touchtone telephone applications. If you feel you need to change your pin for security reasons, you may go to <http://www.asu.edu/interactive>.

It is important to protect your ASU ID number and ASU PIN. Do not share it with others. For assistance with the ASU PIN, contact the University Registrar's Office at (480) 965-3124.

Web Interactive Services

Your ASURITE User ID is your key to accessing various computerized services at ASU including the ASU Interactive website. Every person at ASU is assigned an ASURITE User ID. This User ID is unique, and is yours to use as long as you are associated with the university and you follow the appropriate policies and guidelines.

The ASURITE User ID is used to access various services at ASU. Your eligibility for services will depend on your affiliation with ASU. New applicants, for example, may have access to certain Web pages to check the status of their application or to register on-line once they have been admitted. Enrolled students, faculty, and staff will be able to add other computing services as needed to their User ID.

Because the ASURITE User ID is used for such a wide variety of access, including sensitive information such as your grades, it is important to protect your password. Do not share it with others. Change your password frequently. Pick passwords that are difficult to guess. For assistance with your ASURITE User ID or if you suspect your account has been compromised, contact Computer Accounts at (480) 965-1211.

Note: Former students who do not have an ASURITE User ID may access limited services by using their ASU ID and PIN. Services include: request /view your unofficial transcript, request your official transcripts, pay your accounts receivable by credit card and view/update your address and telephone information.

Touchtone Telephone Interactive Services SunDial (480)350-1500



(When calling from an ASU campus phone, dial 8-350-1500)

Registration

Students may register, drop, add and withdraw from classes, check class availability and hear their class schedule.

Tuition

Students may enroll in the Tuition Installment Plan, pay tuition fees using a credit card or financial aid, request a tuition refund, purchase/cancel Student Health Insurance and hear a summary of fees, an itemized list of charges and instructions for paying by mail or in person.

Financial Aid

Students may obtain a list of submitted and missing Financial Aid documents, hear how their educational costs were calculated, list, accept, decline and/or reduce awards, and hear information about completing the loan entrance interview.

Parking

Students may purchase their first ASU Main or West Campus parking decal, renew their ASU Main or West Campus Parking decals, check parking lot availability and update vehicle license plates information. SunDial decal sales are not available for residence halls, disabled parking lots, or vehicles registered outside the United States; however, disabled decals can be renewed using SunDial in March.

Grades

Students may obtain final semester grades, cumulative information and probation status.

Student Direct Access Services, cont.

Pay Your Accounts Receivable Balance by Credit Card:

<http://www.asu.edu/interactive>

Admission and Readmission for Undergraduates and Graduates: Freshman, transfer, non-degree and readmitting undergraduate students can complete the interactive online application form on the web at <http://www.asu.edu/admissions>. New, re-entering, and non-degree graduate students can complete the interactive online application form at <http://www.asu.edu/graduate>.

Address/Phone Change: <http://www.asu.edu/interactive>

Students may change their local, permanent and billing addresses and the phone number(s) associated with those addresses. It is the student's responsibility to maintain an accurate current address.

Academic Planner: <http://www.asu.edu/interactive>

This tool is designed to assist students with planning courses and classes at ASU. Students may identify courses that meet degree and general studies requirements, create a list of those courses along with the semester/year they plan to take the courses and plan class schedule(s) for upcoming semester(s).

Class Information and Seat Availability: <http://www.asu.edu/classinfo>

Students may enter a schedule line number and obtain information about the class, including course number and course title, credit hours, class fee information. This information is updated immediately.

Schedule of Classes: <http://www.asu.edu/schedule>

Students may enter a course prefix/number and find information about all class sections of that course being offered for the semester they requested. See Class Information and Seat Availability above for information available. This information is updated every 10 minutes. This service also allows students to enter multiple courses and build their preferred schedule.

Class Registration Services: <http://www.asu.edu/interactive>

Students may access the university schedule of classes, pre-register and register, drop/add and withdraw from classes, check class information and seat availability, check their registration eligibility status and view their pre-registration results and their class schedule and reserve textbooks.

Degree Audit (DARS): <http://www.asu.edu/interactive>

Students may request an audit that matches courses completed with the requirements of their current degree program or select a different degree program to see how courses would apply to a different major.

Financial Aid Services: <http://www.asu.edu/interactive>

Students may accept, reduce and decline awards, complete their entrance interview, access their general financial aid information including status of documents and awards, determine how educational costs were calculated and view and print financial aid forms.

Grades Online: <http://www.asu.edu/interactive>

Students may obtain mid-term and final semester grades on the web. Mid-term and final grades are posted daily, each evening after 9:00 PM as they are received in the University Registrar's Office. Final grades are not mailed to students. Students needing a copy of their grades printed on University Registrar's Office letterhead with the official university seal can contact the Records Information Office at (480) 965-3124. Mid-term grade reports are mailed to students who receive a D or E in a class.

INS Information for F1 and J1 VISAS:

<http://www.asu.edu/interactive> Students may update address, birth/residence, passport, USA driver's license and miscellaneous information required prior to admission processing.

IRS Tax Credit (1098-T) Information: <http://www.asu.edu/interactive>

Students may view information reported on the IRS Tax Benefits for Higher Education for 1098-T.

Measles Verification: <http://www.asu.edu/interactive>

Students may find out if their measles information has been posted to the Student Information System by selecting Registration Eligibility Status. A message will be displayed if the immunization requirement has not been met.

Change Your PIN: <http://www.asu.edu/interactive>

Students who know their ASU Personal Identification Number (PIN) can use this to change their PIN.

Student Direct Access Services, cont.

Pre-Registration: <http://www.asu.edu/interactive>

Students may submit their pre-registration requests and, once the pre-registration requests have been processed, view the results of their requests. Submitting a request via the web offers students an alternative method of submitting pre-registration requests and verifies registration eligibility status and that the schedule line numbers are valid. Forms turned in to academic departments and requests submitted through the web will be processed at the same time and in the same way.

Registration Eligibility Status: <http://www.asu.edu/interactive>

Students may check their registration eligibility status prior to registration. Any requirements that have not been met, such as immunization, advisement or delinquent account will be listed.

Request/view your Unofficial Transcript: <http://www.asu.edu/interactive>

Students may view and print their unofficial transcript. An unofficial transcript is an uncertified copy of the students' academic record, provided at no cost. Note: Pre-1980 records are not available on the web.

Request your Official Transcript: <http://www.asu.edu/interactive>

Students may request an official copy of their transcript and pay for the transcript using a VISA or MasterCard debit or credit card. An official transcript is a certified copy of the student's academic record.

Social Security Number (SSN) Verification: <http://www.asu.edu/interactive>

Students may verify social security number information used for Education Tax Credits.

Student Class Schedule: <http://www.asu.edu/interactive>

Students may obtain their semester class schedule on the web and on SunDial. Information available includes schedule line number, course number and prefix, course title, class credit hours, class meeting days/times/locations and instructor name.

Tuition Services: <http://www.asu.edu/interactive>

Students may view and print their tuition bill/receipt, enroll in the Tuition Installment Plan, pay tuition with a debit or credit card, hold classes using Financial Aid, request a refund, purchase/cancel health insurance and view instructions for paying tuition.

Admission or Readmission

If you are not a continuing student from the Spring 2004 semester, you must be admitted or readmitted to ASU before you may register for classes. The following offices are listed for your convenience:

Undergraduate Admissions, Student Services 112, (480) 965-7788
Undergraduate Readmissions, Student Services 142, (480) 965-7550
Graduate Admissions, Wilson, Room 101, (480) 965-6113

Additional information is available at <http://www.asu.edu/registrar/readmissions> or <http://www.asu.edu/admissions>. For information regarding admission to ASU West degree programs, contact ASU West Admissions and Records, University Center Building 120, (602) 543-8123. Students who are required to be advised must do so before submitting a registration request. Non-degree undergraduate students may not enroll for more than eight semester hours. Students who have been previously enrolled in a degree program at ASU are not permitted to attend as non-degree students.

Residency Classification

Residency (tuition) status is initially determined by the Admissions Office at the time a student is admitted to the University. Non-resident students who feel they may qualify for resident tuition status must file a petition for reclassification no later than the last day of regular registration. For general information about the requirements, consult the ASU General Catalog or the web at

<http://www.asu.edu/registrar/residency>. Residency classification is a complex process, and you are encouraged to petition early in the reclassification period. Failure to petition by the last day of regular registration constitutes a waiver of the student's rights for residency reclassification or appeal for the current semester. Deadlines for the Fall reclassification petitions is **August 27**.

Mandatory Advising

Your college may require that you meet with an academic advisor as a condition of registering. Prior to registration, check with the college of your major to determine if you are in a mandatory advising category, or check your Registration Eligibility Status on the web at <http://www.asu.edu/interactive>.

Course Applicability System (CAS)

CAS indicates how each of the three Arizona public universities accepts transfer course work (numbered 100 to 299) from the Arizona public community colleges. For determination of how transfer courses apply toward specific degree requirements at ASU, students are encouraged to consult with an academic advisor and refer to the ASU Transfer Guides which are now available at <http://www.asu.edu/provost/articulation>.

CAS is available on the World Wide Web at the address above. The course evaluation and/or general studies designation as listed in CAS is valid for the term in which the student is awarded credit on the transcript. Any evaluation may be subject to change in subsequent versions of CAS due to changes in university or community college curricula. For additional information, contact your academic advisor.

Admission Competencies

New students are required to have completed a specified number of courses in the areas of English, Mathematics, Laboratory Science, American History, Social Science, Fine Arts and Foreign Language. Exceptions include students admitted by GED, students who have completed an AGECE, Associates' degree or higher and students 22 years of age or older by the first day of the semester. Students who need to meet admission competencies in one or more of these areas must satisfy the requirement within two years of the beginning of their first semester at ASU. Competencies in each area may be satisfied by earning a grade of "D" or better in an appropriate ASU course(s) as listed below:

Area	ASU Courses which may be used to meet basic competencies:
American History	Any one course: HST 109, 110
English	Any one course: ENG 101, 105, 107; WAC 101,107
Fine Arts	Any one course: ADE 120; ARA 202, 303, 488; ART 111, 112, 115, 201, 261, 272, 274; ARS 100, 101, 102, 201, 202, 300; DAH 100, 300, 301, 302; DSC 120, 121, 122; IAP 101, 300; 331, 352; MHL 201, 344; MTC 125; MUE 310, 311; MUP 127; MUS 100, 340, 347, 353, 354, 355, 356; THE 100, 104, 220, 300, 320, 400, 401, 404, 405; THP 101, 102, 213, 311, 312

Registration Procedures, cont.

Foreign Language	Any two elementary foreign language courses in the same language or any foreign language course at the 102 level or higher for which at least the 101 level is a prerequisite. (i.e., SPA 101 and 102)
Laboratory Science*	
Chemistry	Any one course: CHM 101, 107, 113, 114, 117
Earth Science	Any number selection: 1. ABS 130 2. GLG 101 and 103 3. GLG 110 and 111 4. GPH 111 5. GLG 105
Life Science	Any one course: 1. BIO 100, 187, 188, 201 2. PLB 108
Physics	Any numbered selection: 1. AST 111 and 113 2. AST 112 and 114 3. PHS 110 4. PHY 101 5. PHY 111 and 113 6. PHY 112 and 114 7. PHY 121 and 122 8. PHY 131 and 132
Mathematics	Any one course: MAT 113, 114, 115, 117, 119, 170, 210, 260, 270, 290
Social Science	Any one course: ASB 102, (AND ASB 211 at ASU West); ECN 111, 112; GCU 102, 121, 141; HIS 101, 102; HON 172; HST 102, 103, 104; PGS 101; POL 101,110; POS 101, 110, 150, 160; SBS 300; SOC 101

* The laboratory science requirement is designed to demonstrate competency in three separate laboratory science areas. For example, if one lab science competency has already been met in life sciences either through high school work, in AP biology achievement test, or college course work, the other lab science courses must be selected from chemistry, earth science, or physics. Also, an advanced level course in an already met laboratory science area may be substituted for one subject area.

First-Year Composition

All new students or transfer students should enroll immediately in English composition classes and continue to do so every term until composition requirements are met.

University Testing Requirements

All new, transfer or readmitted undergraduate students who plan to enroll for 7 or more credit hours must meet the testing requirements outlined below.

Students who fail to meet these requirements will be withheld from future registration.

To meet English testing requirements, students **must** do **one** of the following prior to registration:

- A. Take the ACT English or SAT Verbal exam and have scores submitted to ASU.
- B. Receive a score of 4 or 5 for the Advanced Placement Exam in English offered by the College Entrance Examination Board and have scores submitted to ASU.
- C. Take the CLEP General Exam in English Composition with essay, earning a score that qualifies for placement in ENG 105, and have scores submitted to ASU.
- D. Have previously enrolled in ENG 101,102,105,107 or 108 at ASU; or have previously earned a grade "Y" or be currently enrolled in WAC 101 or 107 at ASU.
- E. Transfer a First-Year Composition course equivalent to ENG 101, 102, 105, 107 or 108 with a grade of "C" or better. An official transcript showing the grade must be received at ASU. If a student transfers an equivalent composition course from a public community college in Arizona, the equivalency will be automatically posted, and the student need take no further action. A student transferring a composition course from any other college or university must have the course evaluated for equivalency. The student must take a copy of both the transfer transcript and the catalog description of the course to the Writing Programs Office, Language and Literature Building Rm 314, (480) 965-3853. (A copy of the transfer transcript may be obtained at a Registrar Site.) If the course is determined to be equivalent, then the student will have satisfied the testing requirements.
- F. International students from non-English-speaking countries must take ENG 107 (or WAC 107, followed by ENG 107 the next semester) in the first semester at ASU, unless they have taken and transferred an equivalent composition course from a college or university in the U.S. Such a course must be evaluated for equivalency by the Writing Programs Office. See E. above.

Placement Exams

A. First-Year Composition Placement

Placement in First-Year Composition courses (WAC 101 followed by ENG 101 the next semester, or ENG 101, or ENG 105) is determined by the score earned on the ACT English or SAT Verbal exam. International students from non-English-speaking countries will be placed into First-Year Composition courses (WAC 107 followed by ENG 107 the next semester, or ENG 107) according to SAT, ACT, or TOEFL scores.

The ACT English exam may be taken once on campus at the University Testing Service, Payne B-302, at regularly scheduled times. Contact the UTS at (480) 965-7146 to make an appointment. Placement in First-Year Composition will be determined as follows:

	Exam score:	Register for:
Recentered SAT Verbal	460 and below	WAC 101
ACT English	18 and below	WAC 101
TOEFL	540 and below	WAC 107
Recentered SAT Verbal	470-540	WAC 101 or ENG 101 or ENG 107
ACT English	19-20	WAC 101 or ENG 101 or ENG 107
TOEFL	540-560	WAC 107 or ENG 107
Recentered SAT Verbal	550-650	ENG 101 or ENG 107
ACT English	21-28	ENG 101 or ENG 107
TOEFL	560 and above	ENG 107
Recentered SAT Verbal	660 and above	ENG 101 or ENG 105 or ENG 107
ACT English	29 and above	ENG 101 or ENG 105 or ENG 107

(SAT scores shown are based on the scale for the Recentered SAT English test which was first offered in April 1995. Scores on the SAT taken before April 1995 are converted to the recentered scale when entered on the computer.)

Qualified deaf and hearing-impaired students must receive authorization through Disability Resources for Students in order to register for an appropriate First Year Composition course.

Exceptions to these guidelines may be made for students who have taken the Advanced Placement Exam in English offered by the College Entrance Examination Board, the International Baccalaureate English A exam, or the CLEP General or Subject Exams in Composition, or for students enrolled in the Honors College. Contact the Writing Program Office at (480) 965-3853 for more information about Placement Testing for English.

B. Math Placement Exams

Students should not register for any mathematics course if they have not earned a C or better in the prerequisite course. Students who are unsure about prerequisites should consult with their advisors and refer to the Self-Advisement flow chart for ASU math courses. The Self-Advisement flow chart is available at the Undergraduate Mathematics Office, Physical Sciences A-211, and on the Mathematics Department web page at <http://fym.la.asu.edu/placement>.

The mathematics placement exams are used to provide additional information to those students who are unsure about their readiness for courses. Placement tests for the following classes are given the first two weeks of the semester: Intermediate Algebra MAT 106, College Mathematics MAT 114, College Algebra MAT 117 and Precalculus MAT 170.

A placement exam for Calculus and Analytic Geometry I (MAT 270) is offered the week before classes start in the Department of Mathematics Testing Center, PSA 21. Students must present a photo ID and their ASU ID number when taking the test. Please check with the Mathematics Department Undergraduate Office for a complete schedule of times. Examinations are also available throughout the first week of classes.

More information on placement testing is given during the first class meeting. If, after registering for the course and taking the placement test, the student determines that he/she should be in a different course, then the mathematics department will work with him/her to change the student's schedule.

General Studies Requirements

Students who were admitted or readmitted to an undergraduate degree program in, or after, the Fall 1987 semester must successfully complete a minimum of 35 credit hours of General Studies courses. See page 38-47 for additional information.

Registration Procedures, cont.

Immunization Requirement

Students born after December 31, 1956, will not be permitted to register without proof of TWO vaccinations of MMR (measles, mumps, rubella) at least one of which must have been given after 12/31/79, or a copy of laboratory test results which show immunity to both measles (rubeola) and rubella. If submitting by U.S. Mail, address to Student Health-Measles, ASU, PO Box 872104, Tempe, AZ 85287-2104 or FAX to (480) 965-8914. Allow two weeks for delivery and receipt by Student Health. MMR shots are available at Student Health for a fee. For more information, contact Student Health Measles Information Line, (480) 965-1358. Visit our web site at <http://www.asu.edu/health> for additional immunization and health requirements. To verify that your measles information has been received, go to <http://www.asu.edu/interactive> and select Registration Eligibility Status.

The Catalogs

The ASU General, the ASU West, ASU Extended Campus, and the Graduate Catalogs at <http://www.asu.edu/catalog> are the official references for detailed information on all aspects of the University. One catalog will be provided free-of-charge to each newly admitted or readmitted student, or catalogs may be purchased from the University bookstores. Questions about determination of catalog year for graduation requirements should be directed to your academic advisor.

The Schedule of Classes

Each student should read this publication thoroughly to obtain accurate information on registration procedures and course details. Please note the footnotes listed with many of the course offerings. Footnote descriptions are listed on page 198. Save this booklet for reference throughout the semester, then recycle. The Schedule of Classes is available at <http://www.asu.edu/schedule>.

Registration



Pre-Registration	page 12
ASU Interactive Website, SunDial & InPerson Registration	page 13
ASU Interactive Website, SunDial & InPerson Drop/Add	page 14
ASU Interactive Website, SunDial & InPerson Withdrawal	page 23

A photo ID is required to process any of the above transactions in person .

In order to process any registration transaction in a student's absence, a third party must present their photo ID and written authorization signed by the student. A Registration by Proxy Form for this purpose is available on the web at <http://www.asu.edu/registrar/forms> or at the Records Information Office, Student Services 144.

Declaration of Graduation/Program of Study

Prior to registration, ASU Main and East students who have completed 87 semester hours must file a Declaration of Graduation form for graduation. Contact the coordinator of advising for your college for additional information or go to <http://www.asu.edu/registrar/graduation>.

Students who are following the 1994-96 or earlier General Catalog requirements must file a Program of Study form instead of completing the Declaration of Graduation form. For details, Main and East students call the Registrar's Graduation Section, (480) 965-3256. ASU West students who have completed 81 semester hours must file a Declaration of Graduation or a Program of Study prior to registration. For information call (602) 543-8123, or contact your academic advisor.

FEES

Registration is not complete until all applicable fees have been paid. Registration fees must be paid by the specified deadline, or class registrations will be voided. Students with financial aid awards (loans, grants, scholarships, waivers) must acknowledge their intent to pay tuition with financial aid by the tuition payment deadline or class registrations will be voided. Detailed descriptions of tuition fees, special fees and methods of fee payment are provided on pages 174-181.

Pre-Registration

Pre-registration is available to students who are continuing from Spring 2004 or have been admitted or readmitted for Fall 2004 and are eligible to register from March 25 - April 2, 2004. Pre-registration provides the best chance for you to get the classes you want. In addition, colleges may make adjustments to course capacities based on the number of student requests for courses during the pre-registration period. For these reasons, the University Registrar strongly encourages you to use this method of registration.

Pre-Registration

March 25 - April 2

In Person
Web Hours

Mountain Standard Time	
M-F	8:00 AM - 5:00 PM
M-TH	7:00 AM - 9:00 PM
Fri.	7:00 AM - 9:00 PM
Sat.	7:00 AM - Noon
Sun.	Noon- 6:00 PM

Follow These Steps

1. Meet with your advisor to have courses approved (if required by the university or your college/department). Check the advising procedures and requirements of your college or DUAS Academic Advising Services. Non-degree students may request approval at the department offering the course for which they wish to register. Students who are required to be advised prior to registering for classes must do so before submitting their pre-registration course request forms. **Note: You may check your registration eligibility status on the web at <http://www.asu.edu/interactive>.**
2. Web Access web pre-registration from the University Registrar's Interactive Services at <http://www.asu.edu/interactive>. Submit the request and print a copy for your records.
- InPerson Fill out the course request form to request the section of the courses for which you have approval. Course request forms are available on the web at <http://www.asu.edu/registrar/forms>, in all departments and the Records Information Office. Submit the form to your advising office or the Records Information Office. Retain a copy for your records.
3. **Schedule/Billing Statements will not be mailed.** Beginning April 17, 2004 you can view the results of your pre-registration request, including reasons you were not scheduled in a class, on ASU Interactive at <http://www.asu.edu/interactive>. You may also call SunDial at (480) 350-1500 to hear a list of your scheduled classes. Billing information is scheduled to be available the week of May 10, 2004 on SunDial or on the web at <http://www.asu.edu/interactive> "Access Tuition Services". Fees are due by **August 3, 2004**. A reminder postcard will be mailed to your permanent address (U.S. addresses only) if you have not paid before this date. You can verify or update your address on ASU Interactive.

4. Pay your tuition. Registration is not complete until all applicable fees have been paid or classes have been held with financial aid/scholarships/waivers. See page 18 for payment instructions. Confirm your payment on the Internet at <http://www.asu.edu/interactive> "Access Tuition Services".

Note: You may choose to audit a course, in which case you attend and participate in the class, but do not earn credit. Obtain instructor's approval before registering and paying fees. Refer to the General Catalog and see an academic advisor for additional information about audit enrollment.

Extended Hours

The University Registrar office, college advising offices, and other selected offices that provide services to students, will remain open until **6:30 PM** during key registration periods. See below for dates and advisement locations. For other offices, call in advance to inquire about their hours of operation.

Dates

Records Information
August 16 - 19
August 23 - 26

Times

8:00 AM - 6:30 PM
8:00 AM - 6:30 PM

Selected Offices

August 17, 24 8:00 AM - 6:30 PM

Advisement Locations

College of Architecture and Environmental Design	ARCH 141
W.P. Carey School of Business Undergrad Students	BA 109
Graduate Students	BA 140
East College	CNTR 92
College of Education	An appointment is required, contact (480)965-5555
Undergrad Students	Payne Hall L1-13 (Basement)
Graduate Students	Department Office
Ira A. Fulton School of Engineering	
	An appointment is required, Department Office
The Katherine K. Herberger College of Fine Arts	
	An appointment is recommended, Dept./School Office
College of Law	An appointment is required, contact (480)965-6181
College of Liberal Arts & Sciences	SS111, (480)965-6506
Out of State Transfer Students	An appointment is required
All other Students	Contact the Department of the Major
College of Nursing	An appointment is required, contact (480)965-2987
College of Public Programs	visit: http://www.asu.edu/copp/students/central.html
	and click on "Names of Advisors"
DUAS Academic Advising Services	UASB 129
	To locate your appropriate Academic Advisor, visit http://www.asu.edu/duas/cas/directory
Barrett Honors College	An appointment is recommended, Best C 100L

ASU Interactive Website, SunDial & In Person Registration

Students should participate in pre-registration when possible (see page 12). Students who are unable to take part in pre-registration must register using the Web, SunDial or register in person at the Records Information Office. All ASU Interactive Website, SunDial & In Person registrations are processed on a first-come, first-served basis.

Registration

		<u>Mountain Standard Time</u>	
April 21 - August 29	(SunDial, Web) (480) 350-1500	Monday-Friday	7:00 AM - 9:00 PM
		Saturday	7:00 AM - Noon
		Sunday	Noon - 6:00 PM
April 21 - August 27	(In-Person)	Monday-Friday	8:00 AM - 5:00 PM
August 16 - 19	(In-Person)	Monday - Thursday	8:00 AM - 6:30 PM
August 23 - 26	(In-Person)	Monday - Thursday	8:00 AM - 6:30 PM
August 20, 27	(In Person)	Friday	8:00 AM - 5:00 PM

(See page 12 for advisement locations.)

A **late registration fee of \$50.00** will be assessed beginning August 23, 2004.

* Registration and drop/add requests will not be processed August 4-5, 2004.

* Holidays (offices closed): May 31, July 5, September 6, November 11, 25-26, 2004.

* Winter Break Closure: December 24, 2004 - January 2, 2005.

Follow These Steps

1. Talk with your advisor to insure you have selected appropriate courses and obtain advising signoff (if required by the university or your college/department).
2. SunDial: Call (480) 350-1500. See instructions and hours of availability on pages 15-17. **Schedule/ Billing Statements will not be produced by SunDial.** Please record information from your SunDial session.
or
Web: Select Class Registration Services at <http://www.asu.edu/interactive>. Your Class Schedule and Tuition Bill/Receipt are also available at this site. See hours of availability on pages 15-17.
or
InPerson: Complete a Course Request form which can be obtained at the Records Information Office or on the web at <http://www.asu.edu/registrar>. Have the course request form processed at the Records Information Office. See map to the right for location of the Records Information Office. Pick up and check your Schedule/Billing Statement before leaving.
3. Pay Your Tuition: Registration is not completed until all applicable fees have been paid. See pages 18-21 for fee payment deadlines and instructions.

Note: You may choose to **audit** a course in which case you attend and participate in the class but do not earn credit. Obtain instructor's approval before registering and paying fees. Refer to your catalog and see your academic advisor for additional information about audit enrollment.

Registration Locations

Main Campus

Records Information Office
Student Services Building, Room 144

East Campus

QUAD 2 (Bldg. 350) Registration Services
7001 E. Williams Field Rd, Mesa, AZ (See map on page 192)

West Campus

Registration Services, University Center Building, Room 120
4701 West Thunderbird Rd, Phoenix, AZ (See map on page 193)

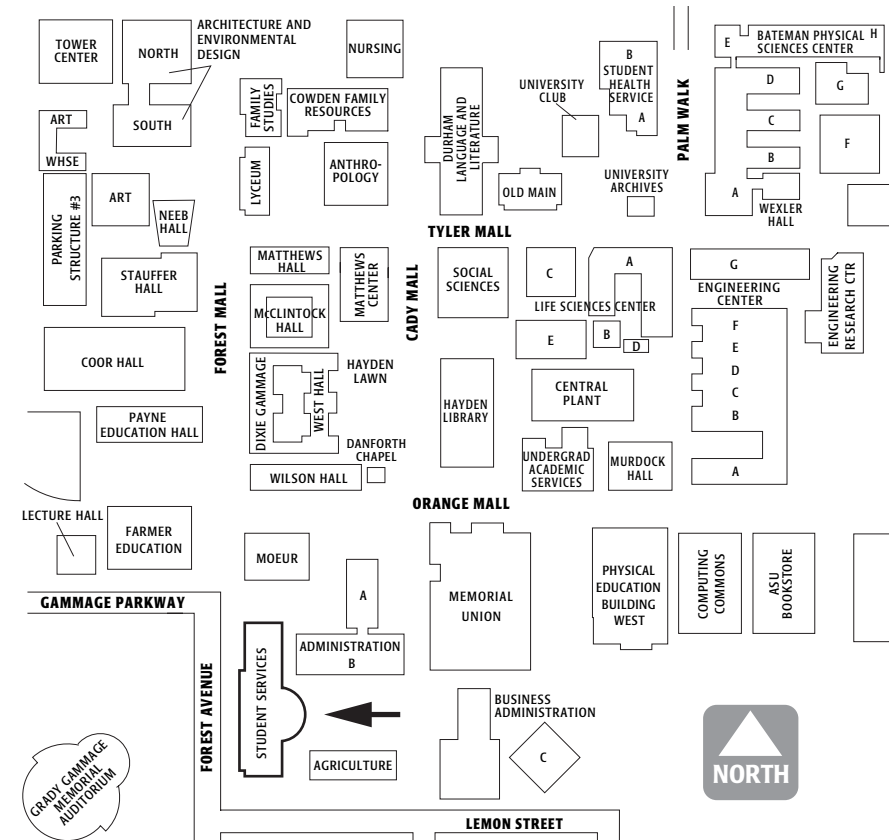

Students who have registered for the semester and wish to drop and/or add one or more classes must complete the drop/add procedure described below. (Exception: students who wish to drop all of their classes must follow the complete withdrawal procedure described on page 23.) All SunDial, ASU Interactive Website and In Person drop/add transactions are processed on a first-come, first-served basis.

Drop/Add

Mountain Standard Time

April 19 - August 29	(SunDial, Web) (480) 350-1500	Monday-Friday	7:00 AM - 9:00 PM
		Saturday	7:00 AM - Noon
		Sunday	Noon - 6:00 PM
August 16 - 19	(In Person)	Monday-Thursday	8:00 AM - 6:30 PM
August 23 - 26	(In Person)	Monday-Thursday	8:00 AM - 6:30 PM
August 20, 27	(In Person)	Friday	8:00 AM - 5:00 PM

(See page 12 for advisement locations.)

* Registration and drop/add requests will not be processed August 4, 5.

* Holidays (offices closed): May 31, July 5, September 6, November 11, 25-26, 2004

* Winter Break Closure: December 24, 2003 - January 2, 2005



Follow These Steps

1. Talk with your advisor to insure you have selected appropriate courses and obtain advising sign-off (if required by your college/department).
2. SunDial or Web or InPerson
 - Call (480)350-1500. **Schedule/billing statements will not be produced by SunDial.** Please record information from your SunDial session.
 - Select Class Registration Services at <http://www.asu/interactive>. Your Class Schedule and Tuition Bill/Receipt are also available at this site.
 - Complete a Drop/Add form which can be obtained at the Records Information Office, or on the web at <http://www.asu.edu/registrar/forms>. Have the drop/add form processed at the Records Information Office. See Map on page 13 for location of Records Information Office. Pick up and check your Schedule/Billing Statement before leaving Records.
3. Pay Your Tuition Pay any additional fees which may be required. See pages 18-21 for fee payment deadlines and instructions.

Instructor-Initiated Drop Option

The instructor of a course has full authority within departmental or other higher-level policies to decide whether or not class attendance is required. During the second week of classes in Fall or Spring, or the first four days of each Summer Session, the instructor can drop a student for non-attendance. In classes which are full, this will allow accommodation of other students requesting the class and help instructors avoid excessive overrides.

Instructor-initiated drops for non-attendance must be based upon concrete evidence of non-attendance and be signed by Dean or Dean's Designee in the college offering the course. The college will notify the student by mail at the student's currently posted local address. Nothing in this policy contradicts any other policy regarding attendance, religious holidays, or the student(s) responsibility to notify the instructor in case of absences.

Note: Students should be aware that non-attendance will not automatically result in being dropped. Instructors have the right to exercise this option at their discretion. It is also the student's responsibility to contact the instructor before the end of the first week of classes if absences during that period cannot be avoided.

Extended Hours

Evening Registration services are available in the Records Information Office, located in the Student Services Building, SSV 144, Monday-Thursday, 5:00-6:30 PM, August 16 - 19 and August 23 - 26.

Available services include class registration, drop/add and withdrawal, schedule reprints, official and unofficial transcripts, enrollment verification, curriculum changes, and distribution of forms (admission and readmission forms, financial aid brochures, etc.)

Before taking advantage of the extended hours, remember that

- * if you are not a continuing student from Spring 2004, you must be admitted or readmitted to the university through one of the admitting offices before you can register for classes;
- * selected students must be advised before registering for classes; and
- * admitting offices, advising offices and departmental offices are not necessarily open during these evening hours. Please call those offices directly for operating hours before making a trip to the campus.

SunDial Touch-Tone Telephone System

SunDial Phone Number (480) 350-1500



SunDial is a convenient method of processing registration and fee payment transactions from any location via touch-tone telephone. Although SunDial is not available for pre-registration, you should participate in pre-registration whenever possible. See page 12. After you pre-register, you can still use SunDial to drop/add, hear a list of your classes, pay your fees and learn your final grades.

ASU PIN

The ASU PIN (personal identification number) is the security feature that allows students to access services on the telephone. To set your PIN, call SunDial and enter the month and the day of your birth (e.g., July 9 = 0709) when prompted for your PIN. Once you enter this, the system will prompt you to select a new 4-digit ASU PIN. This will be your permanent ASU PIN. Try to choose a number that you will remember, but someone else could not guess easily. You are responsible for the use of your PIN whether by you or anyone else. If you feel you need to change your PIN for security reasons, you may go to <http://www.asu.edu/interactive>. For assistance with your ASU PIN, contact the Records Information Office (480) 965-3124.

SunDial, ASU Interactive Website Hours of Availability*

Monday-Friday
Saturday
Sunday

Mountain Standard Time
7:00 AM-9:00 PM
7:00 AM-Noon
Noon-6:00 PM

Exceptions

08/04/04 - 08/05/04 Services not available due to Tuition Payment Purge.

Note: SunDial will be available again at 7:00 AM on Friday, 08/06/04.

* Registration Services and Tuition Services on ASU Interactive are limited to these hours; however, other ASU Interactive services are available for additional hours. SunDial and ASU Interactive Website availability is subject to change without notice.

** You can also use the Tuition Payment System to find out how much you owe or to confirm that your payment has been posted.

SunDial, ASU Interactive Website Dates of Availability*

Registration System	Begin	End
Drop/Add	04/19/04	08/29/04
Registration	04/21/04	08/29/04
Unrestricted Complete Withdrawal (See Refunds, page 25)	04/19/04	09/19/04
Unrestricted Class Withdrawal	09/01/04	09/19/04
List Classes (Student's Schedule)	04/17/04	12/09/05
Class Status (# of Seats Remaining)	04/17/04	12/09/05
Tuition Payment System**		
Payment by Visa/MasterCard/Debit Card	04/17/04	12/01/04
Payment by Financial Aid	04/17/04	12/01/04
Enroll in Tuition Installment Plan	04/17/04	08/30/04
Request Refund (See Refunds, page 25)	04/17/04	12/01/04
Itemized List of Fees	04/17/04	12/09/05
Tuition Instructions	04/17/04	12/09/05
Change Insurance Coverage	04/17/04	09/03/04

Note: After August 6 fees are due daily.

Grades

Grades Inquiry (Fall 2004)	10/01/04*	12/09/05
Grades Inquiry (Spring 2005)	01/18/05	05/08/06

* Note: A system cutover to implement Plus/Minus grades is expected to be completed by September 30th. The October 1st date is subject to change.

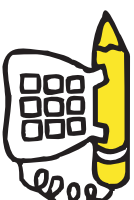

Arizona State University Touch-tone Telephone System
Fall 2004 WORKSHEET

PLEASE FILL IN THE BLANK AREAS OF THIS WORKSHEET BEFORE CALLING SUNDIAL.
SUNDIAL PHONE NUMBER: (480) 350-1500

ACCESS DATES:	Registration	Drop/Add	Begin	End
	Initial Registration (for students not pre-registering)		04/19/04	08/29/04
	Unrestricted Complete Withdrawal (All Classes)		04/21/04	08/29/04
	Unrestricted Class Withdrawal		04/19/04	09/19/04
	List Classes (Quick or Complete List)		09/01/04	09/19/04
	Class Status (Number of Seats Remaining)		04/17/04	12/09/05
	Payment by VISA/MasterCard/Debit Card		04/17/04	12/09/05
	Payment Using Financial Aid		04/17/04	12/01/04
	Enroll in Tuition Installment Plan		04/17/04	08/30/04
	Request Refund		04/17/04	12/01/04
	Itemized List of Fees		04/17/04	12/09/05
	Tuition Instructions		04/17/04	12/09/05
	Change Insurance Coverage		04/17/04	09/03/04
	Grades Inquiry		10/01/04*	12/09/05

TIMES: 7AM - 9PM (MST) Monday-Friday
 7AM - Noon (MST) Saturday
 Noon - 6PM (MST) Sunday

***Note: A system cutover to implement Plus/Minus grades is expected to be completed by September 30th. The October 1st date is subject to change.**

ASU ID: _____

PIN: If this is your first call to an ASU touch-tone system, your personal identification number (PIN) is the month and day of your birth (e.g., June 2 = 0602). After entering that PIN, you will be prompted to select a new 4-digit PIN.

THE NEW PIN YOU SELECT WILL BE YOUR PERMANENT PIN. If you selected a new PIN previously, that number is still valid. If you need assistance with your PIN, call the Registrar's Office at (480) 965-3124.

REGISTRATION SYSTEM

Select the Registration option to register, drop or add, or withdraw from classes.

YEAR/TERM: 2004 7 Term: 7=Fall YEAR/TERM 2004 1 Term: 1=Spring
 (Registration, Tuition (year) (term) (Spring Grades) (year) (term)
 Payment, Fall Grades)

HEALTH INSURANCE DESIRED: 1 = Yes If you elect insurance coverage, the full insurance premium will be included in your total registration fee. If you desire insurance but prefer the optional payment plan, go to the Student Health Center for further information.
 2 = No

TRANSACTION CODE*	SCHEDULE LINE NUMBER	TRANSACTION CODE*	SCHEDULE LINE NUMBER
_____	_____	_____	_____
_____	_____	_____	_____
_____	_____	_____	_____
_____	_____	_____	_____

Valid transaction codes: 1 = Add 2 = Drop 3 =Withdraw 4 = Audit (see ASU Catalog) 0 = To signal the end of your entries

Note: Special accommodations for classes should be requested through the Disability Resources Center,

Schedule/Billing Statements will not be produced by Sundial. A complete list of your classes with days, times and locations can be obtained by selecting option 4 from the Registration Menu. Please use this area to record information from your Sundial session. Your Class Schedule and Tuition Bill are also available on the ASU Interactive Web Site.

SCHEDULE OF CLASSES

Course	Line #	Days	Times	Building	Room

TUITION PAYMENT SYSTEM

Select the Tuition Payment option to hear information about your registration charges and payment deadlines. Payment of tuition is critical to hold your classes. **Schedule/Billing Statements will not be produced by Sundial**, but you may use this area to record information from your Sundial session.

YEAR/TERM: 2004 7 Term: 7= Fall YEAR/TERM: 2004 1 Term: 1= Spring
 (Registration, Tuition (Year) (term) (Spring Grades) (Year) (term)
 Payment, Fall Grades)

ITEMIZED LIST OF CHANGES

Registration	_____	Balance Due	_____
Tuition	_____	Due Date/Time	_____
Insurance	_____		
Special Fees/Deposits	_____		
Late Fees	_____		
Music Fees	_____		
Student Rec Complex Fees	_____		
FA Trust Fund Fee	_____		
ASA Fee	_____	DATE PAID:	_____
		CONFIRMATION NO.	_____
TOTAL CHARGES	_____		

HOW TO PAY:

Use Sundial or ASU Interactive (<http://www.asu.edu/interactive> , "Access Tuition Services") to pay with VISA, MasterCard, and Discover by **August 3, 2004**, Fee Payment deadline or daily thereafter. Have the following information available.

Card # _____
 Expiration Date _____
 Daytime Phone# (_____) _____ - _____

* Use Sundial or ASU Interactive (<http://www.asu.edu/interactive> , "Access Tuition Services") to acknowledge your intent to pay tuition with financial aid and hold your classes or to enroll in the Tuition Installment Plan.

* Mail your payment by July 20 to insure receipt by **August 3, 2004**. Fee Payment Deadline. Use the Method of Payment form included in the **Schedule of Classes** or at <http://www.asu.edu/registrar/forms>.

* Use the registration payment box at the Student Tuition Payment Office, Student Services Building, Room 240. Use the Method of Payment form included in the **Schedule of Classes**.

For questions about tuition payment, call (480) 965-4347, Monday - Friday, 8:15AM - 4:30PM (MST)

Tuition Payment

NOW AVAILABLE: View your tuition billing statement and make payment over the Internet

WWW.ASU.EDU/INTERACTIVE "ACCESS TUITION SERVICES"

(Tuition Billing Statements are available on the Internet and will not be mailed.)



Note: Recipients of Financial Aid/Scholarships/Waivers must acknowledge their intent to hold classes with Financial Aid.

	WWW.ASU.EDU/INTERACTIVE	SUNDIAL	REGISTRATION BOXES	MAIL (3)	IN-PERSON
Method of Payment	<i>Preferred Option</i>	<i>Preferred Option</i>			
Visa, MasterCard, Discover, and Debit Card (1)	Select option to "Access Tuition Services"	Call (480) 350-1500; select tuition payment option	1 st & 2 nd Floor, Student Services Building; Enclose & sign your Method of Payment Form (6)	Enclose & sign your Method of Payment Form (6)	Tuition Payment Office 2nd Floor, Student Service Building
Hold Classes with Scholarships and other Financial Aid (See Page 19)	Select option to "Access Tuition Services"	Call (480) 350-1500; select tuition payment option	1 st & 2 nd Floor, Student Services Building; Enclose & sign your Method of Payment Form (6)	Enclose & sign your Method of Payment Form (6)	Tuition Payment Office 2nd Floor, Student Service Building
Enroll in Tuition Installment Plan (7) (See Page 19)	Select option to "Access Tuition Services"	Call (480) 350-1500; select tuition payment option	1 st & 2 nd Floor, Student Services Building; Enclose & sign your Method of Payment Form (6)	Enclose & sign your Method of Payment Form (6)	Tuition Payment Office 2nd Floor, Student Service Building
Pay by Check (Put ASU ID# on Check)	////////////////////	////////////////////	1 st & 2 nd Floor, Student Services Building; Enclose & sign your Method of Payment Form (6)	Enclose your Method of Payment Form (6)	Tuition Payment Office 2nd Floor, Student Service Building
Pay by Cash, Limited to \$500 (4)	////////////////////	////////////////////	////////////////////	////////////////////	Cashiering Services, 2 nd Floor, Student Services Building
Other (2)	////////////////////	////////////////////	////////////////////	////////////////////	Tuition Payment Office 2nd Floor, Student Service Building

Payment Deadline for Registration Activity:

Note: Tuition must be paid by the deadline, daily after August 3, 2004, or classes will be dropped.

Thru August 3	August 3, 9 PM	August 3, 9 PM	August 3, 4:30 PM	August 3, 4:30 PM	August 3, 4:30 PM
August 4 & 5 (5)	Not Available	Not Available	Not Available	Note 5	Note 5
August 6 to August 27	Tuition Due Daily: Mon-Fri, 9 PM; Sat Noon; Sun 6 PM	Tuition Due Daily: Mon-Fri, 9 PM; Sat Noon; Sun 6 PM	Tuition Due Daily: See page 20 for Tuition Payment Office hours	Tuition Due Daily: See page 20 for Tuition Payment Office hours	Tuition Due Daily: See page 20 for Tuition Payment Office hours

- (1) VISA/MasterCard, Discover, and debit card payments through SunDial are processed on-line with the bank. Bank of America is the proud sponsor of the bankcard segment of ASU's SunDial System. Note: To use your Debit Card, you may need to increase the Daily Card limit with the issuing bank.
- (2) Payment by Employee Waiver, Department Billing, or Government/Embassy Sponsorship. Arrangements must be finalized with the Tuition Payment Office by the applicable payment deadline or classes will be dropped and registration voided. (See Page 20 for instructions on processing Employee Tuition Waivers.)
- (3) Mailing Address: Tuition Payment, Arizona State University, Student Services Building Room 230, P.O. Box 870203, Tempe, AZ 85287-0203.
- (4) If paying in cash at ASU Cashiering Services, entire payment must be in cash or combination of cash and check. Cashiering Services closes at 4:30 PM all nights. Payments in cash are accepted only at the Cashiering Services office during regular office hours.
- (5) Tuition payments received after August 3, 2004, but prior to the purge of classes for non-payment on August 5, 2004, will only be processed if there is time, in which case a \$35 late payment fee will be assessed. (Registration activity is not permitted on August 4-5, 2004.)
- (6) Available in the center of the Schedule of Classes or at www.asu.edu/registrar/forms, "Registrar Forms", Tuition Method of Payment.
- (7) Available until August 30, 2004.

Tuition Payment, cont.

Returned Checks

- A \$15 fee for returned checks. If not resolved in 5 working days, an additional \$12 fee will be charged.
- After 5 additional days, students are subject to withdrawal from classes, and will be billed for semester charges, per the refund schedule.
- A stop payment check results in withdrawal as of the date the check is returned, and billing for any fees that would not be refunded per the refund schedule.
- Students withdrawn may not attend classes.

Tuition Installment Plan

The tuition installment plan provides students with an option to budget payment of their tuition over several months. Students may enroll in the tuition installment plan and hold their classes through SunDial (480-350-1500), through ASU Interactive at <http://www.asu.edu/interactive>, in person at the Tuition Payment Office, and by mail utilizing the Method of Payment card in the center of the Schedule of Classes. Tuition will be billed in three installments due on August 25, September 25, and October 25. Billing statements will be mailed in early August. Students must reenroll in the plan each semester.

Students enrolling in the tuition installment plan will be charged a per semester administrative fee of \$75 to cover costs associated with enrollment in the plan. The fee is due at the same time as the first tuition installment. The fee is nonrefundable, even if students withdraw from classes.

All students are eligible to enroll in the tuition installment plan after they register for classes, with the exception of students owing past-due charges. Enrollment in the plan is an available option through the end of the first week of classes. Students receiving financial aid may choose to enroll in the plan. Financial aid will pay all tuition charges, including the three tuition installments, and other current due charges prior to being refunded to the student. **Students with financial aid continue to have the option to hold their classes at no extra cost rather than enrolling in the plan.**

Once a student enrolls in the tuition installment plan for a given semester, he or she will not be withdrawn from classes during the current semester. Students must withdraw from classes if they decide not to attend. If students enrolled in the plan do not make scheduled payments, the students are prohibited from registering for classes in the future semesters and are blocked from receiving university services, such as transcripts. Former students with outstanding tuition charges are referred to an outside collection agency.

Holding Classes with Financial Aid (Including Scholarships and Waivers)

After registering for classes, students must hold classes with financial aid by the tuition payment deadline (see page 18) or your classes will be dropped. This is a separate process from accepting loans.

- To acknowledge intent to hold classes with Financial Aid:
Log onto <http://www.asu.edu/interactive> and select the option “Access Tuition Services”; or Call SunDial at (480) 350-1500 and select the tuition payment option.
- Acknowledgement will hold your classes regardless of the amount of expected financial aid. All tuition and fees will be charged on Accounts Receivable. **If your financial aid does not cover all of your tuition and fees you will be responsible for these changes and you will receive an Accounts Receivable billing statement after the semester begins.**
- **Acknowledging intent to hold classes with financial aid completes the registration process. If you decide not to attend classes, you must officially withdraw from the University.**
- After acknowledging intent to hold classes with financial aid, classes will be held even if aid becomes unavailable or is inadequate to pay all tuition and fees. Registration will **not** be cancelled during the tuition refund period. (Students may be involuntarily withdrawn for non-payment late in the semester if tuition and fees are not paid, but will still be responsible for tuition changes in accordance with the tuition refund schedule.)
- Refunding of remaining financial aid begins on or about the first day of classes. See page 28.
- **Taxability of Scholarships and Fellowships** Scholarships, grants, fellowships and stipends (but not loan funds) are taxable income to the recipient, except for the portion of these funds used for tuition, registration, other university fees, and books, supplies and equipment required for the courses being taken. Special tax regulations also apply to nonresident alien students and may require withholding of taxes at the time of aid disbursement to these individuals. Information on the taxability of scholarships can be obtained from the following IRS publications and forms: Pub 4 - Student’s Guide to Federal Income Tax, Pub 520 - Scholarships and Fellowships, Pub 519 - U.S. Tax Guide for Aliens, Form 1040EZ and instructions - Income Tax Return for Single and Joint Filers with no dependents, Form 1040 NR and Instructions - U.S. Nonresident Alien Income Tax Return. These publications and forms can be obtained from the Internal Revenue Service at their toll-free number 1-800-829-FORM. These publications and forms can also be obtained from the Internet at the URL address of <http://www.irs.gov>.
- The Student Financial Assistance Withdrawal Policy will apply when a student receives Financial Aid funds and withdraws, drops out, takes an unapproved leave of absence, fails to return from an approved leave of absence, is expelled, or otherwise fails to complete the period of enrollment for which he or she was charged. See page 24.
- Students with loans who would like to cancel or reduce their loans must inform the Student Financial Assistance Office in person within 14 days of the disbursement.

Tuition (Tuition is Subject to Change)

Sponsorship by Governmental Agencies*

Tuition

- Go in person to the Tuition Payment Office. Failure to do so by the tuition payment deadline will result in loss of classes.
- Acceptable letter of authorization must be on file at the Tuition Payment Office by September 28, 2004.
- A \$35 per semester Sponsored Tuition Fee will be assessed to each sponsored student. The fee will be billed to the sponsor at the same time as tuition and will be billed on the student's account along with other tuition and fees.
- Students who are required to have insurance and are using coverage through their sponsor must receive authorization from the International Programs Office, Student Services Building, Room 265.
- Sponsored students are responsible for all tuition, fees, and late charges if sponsoring agency fails to pay, by the due date of invoice.
- Governmental Agencies must have offices in the United States.

Books/Supplies

- Sponsored Students must purchase books at the ASU Bookstore from August 9 to September 11.
- Self-purchase receipts must be turned in at Student Accounts before September 13.
- The minimum receipt amount is \$5.00, and the items must not be available at the ASU Bookstore. (Limited to one reimbursement per semester.)
- For additional information call 480/965-2436.

Tuition Payment Office Hours

ASU Main Student Tuition Payment Office

Student Services Building, Room 230 (480) 965-4347

May 3 - August 3, August 6-13

8:15AM-4:30PM

August 4 - 5

Closed

May 31, July 5, September 6, November 11, 25-26

Closed Holidays

August 16 - 27

M-TH 8:15 AM-6:45 PM

F 8:15 AM - 4:30 PM

ASU East Tuition Payment and Cashiering Services

Student Affairs Complex, Building 350

M-F 8:30 AM - 4:30 PM

Call (480) 727-1081

ASU West Tuition Payment and Cashiering Services

University Center Building (UCB) 101

M-TH 9:00 AM-6:00 PM

Call (602) 543-6708

F 9:00 AM-4:00 PM

Tuition Fees

Tuition fees presented here and from any other source are subject to change by the Arizona Board of Regents and/or for correction of any errors. **Fall 2004 tuition rates were pending when the Schedule of Classes was printed.** New Tuition rates will be available on the Internet at <http://www.asu.edu/sbs> as soon as they are approved. **Also see program and other fees on page 21 and Class Fees on pages 174-181.**

Undergraduate - Fall 2003

Semester Hours	Resident Tuition	Non-Resident Tuition	Semester Hours	Resident Tuition	Non-Resident Tuition
1	\$ 183	\$ 501	7	\$ 1,754	\$ 3,507
2	366	1,002	8	1,754	4,008
3	549	1,503	9	1,754	4,509
4	732	2,004	10	1,754	5,010
5	915	2,505	11	1,754	5,511
6	1,098	3,006	12	1,754	6,014

Graduate - Fall 2003

Semester Hours	Resident Tuition	Non-Resident Tuition	Semester Hours	Resident Tuition	Non-Resident Tuition
1	\$ 194	\$ 510	7	\$ 1,854	\$ 3,570
2	388	1,020	8	1,854	4,080
3	582	1,530	9	1,854	4,590
4	776	2,040	10	1,854	5,100
5	970	2,550	11	1,854	5,610
6	1,164	3,060	12	1,854	6,114

Employee Reduced Instate Tuition

- Partial waivers are available to faculty and staff who are employed at least 50% time within the State University system, their spouses and dependent children. Employees must fill out the Employee Reduced Instate Tuition (Employee Waiver) Form for their particular campus or institution. Forms can be obtained at Human Resources, the Tuition Payment Office, or at <http://www.asu.edu/hr/forms> on the Internet. Mail completed forms to be received by the tuition payment deadline, along with your Schedule/Billing statement to the Tuition Payment Office, Arizona State University, PO Box 870203, Tempe, AZ 85287-0203 (Campus Mail Code 0203), or place in drop boxes located in the Student Services Building on the first or second floors, or fax to (480) 965-9242. Your non-waived portion of the tuition will be billed to you at a later date through the accounts receivable system.
- Non Residents are not eligible for Tuition Waivers. Please contact Residency Classification. Residency processing can be time-consuming, so apply early.
- You must be employed on the first day of the semester to be eligible for employee reduced in state tuition.
- Employee Tuition Waivers must be processed by the Tuition Payment Office by the 35th Day of the Semester, September 27, 2004.

Tuition Payment, cont.

Graduate Assistants

- May receive a full or partial waiver/scholarship of nonresident and resident tuition. See Holding Classes with Financial Aid (including Scholarships and Waivers) on page 19.

Registration is not complete until all tuition and fees have been paid or classes have been held with financial aid. The tuition payment process must be completed by the student on or before the tuition payment deadline (see page 18).

Professional Program Fees

Certain Graduate and Undergraduate programs assess an additional program fee. These fees differ according to college and/or program. Contact your program advisor for details on these fees.

Arizona Students Association (ASA) Fee

The Arizona Students Association is a non-profit, higher education, advocacy organization that represents Arizona public university students to the Arizona Board of Regents, State Legislature, and U.S. Congress. During 1996-1997, students at the state universities voted to change the mechanism for funding the ASA to a \$1.00 fee, which will be charged to each student each semester. Any refunds for this fee will be provided through ASA Central Office at 1-877-294-6900 or pickup a refund form to complete from the ASASU Business Office in the Memorial Union Room 311. The refund forms will be available at ASASU for the first 21 days of classes.

Financial Aid Trust Fee

All students are assessed a mandatory fee to create a Financial Aid Trust Fund, from which Student Aid Trust Grants are awarded under the usual financial aid eligibility criteria. Fees collected from students are matched by the State of Arizona. Fall 2004 fees are pending and may increase. For academic year 2003-04, students enrolled for seven hours or more were charged \$35 per year; \$17, Spring, \$18 Fall semester and all other students were charged \$9 per semester. The Financial Aid Fee is not refundable on or after the first day of the semester.

Student Recreation Complex Fee

All students attending class on the Tempe campus are assessed a mandatory fee to fund the Student Recreation Complex, as approved by a student referendum in the Fall of 1985. Students enrolled for seven or more hours are charged \$25; those enrolled for one to six hours are charged \$12. Faculty/staff who are also students are not assessed the recreation center fee with their other registration fees, but may pay an optional fee at faculty/staff rates. The Student Recreation Complex Fee is refundable only upon complete withdrawal in percentage increments per the refund schedule.

Music Fees (Private Lessons)

1/2 hour of instruction per week	\$60.00
1 hour of instruction per week	\$100.00

Late Fees

All students that register beginning with the first day of the semester will be **assessed a late registration fee of \$50.00**. Registration after the published deadline may be permitted under extraordinary circumstances if approved by an authorized College designee. Late fees are not refundable. A **\$35 late payment fee** will also be assessed on registration payments received after the fee payment deadline on **August 3, 2004**, but processed before the class enrollment purge on August 5, 2004.

Fee Receipts

For students requiring tuition receipts for insurance, reimbursement or other reasons, a detail tuition billing statement is available on the Internet at <http://www.asu.edu/interactive>, "Access Tuition Services". For in-person assistance or additional documentation, visit the Tuition Payment Office on the 2nd floor of the Student Services Building.

Education Tax Benefits

You or the person who claims you as a dependent on their federal tax return may be eligible for either the Hope or the Lifetime Learning tax credit or a tax deduction for education expenses. You may view your tax credit information on Form 1098-T at <http://www.asu.edu/interactive>.

Additional information about these tax benefits can be found in IRS Publication 970, *Tax Benefits for Higher Education*, available at the Student Business Services web site <http://www.asu.edu/sbs> or at the IRS web site <http://www.irs.gov/formspubs/index.html>. You may also want to consult your personal tax advisor about eligibility for the education tax credits or education expense deduction.

Student Health Insurance

- Group health insurance is available to undergraduate students registered for five or more hours, graduate students enrolled in degree programs, and international students.
- Select health insurance as part of the registration process and pay the full premium for the semester with registration fees at the Student Fee Payment Office.
- International students. Cost of insurance is automatically added to registration fees. For inquires, go to the Student Health and Wellness Center, Room A179.
- Late or insufficient payment of premiums will result in charge to student account for remainder of premium owed.
- Coverage may be added or dropped until September 3, 2004.
- Complete withdrawal from the University on or before September 3, 2004, will result in cancellation of coverage and a full refund of premiums paid. Exceptions may be allowed if withdrawal is due to a documented medical condition.
- For further information on eligibility, cost, payment options, coverage limits and coverage for spouses and dependents, contact the Student Health Insurance Office at (480) 965-2411.

Sample Schedule

Schedule Line No.	Prefix & Course No.	Course Title	Sem. Hrs.	Time	Days	Bldg/Room	Instructor

	Sunday	Monday	Tuesday	Wednesday	Thursday	Friday	Saturday
7:40 AM							
8:40 AM							
9:40 AM							
10:40 AM							
11:40 AM							
12:40 PM							
1:40 PM							
2:40 PM							
3:40 PM							
4:40 PM							
5:40 PM							
6:40 PM							

ASU Interactive Website, SunDial & In Person Withdrawal

Students who wish to delete one or more courses from their schedule after the drop/add period must follow the appropriate withdrawal procedure described below. Withdrawal results in a mark of “W” or “E” on your transcript for each course involved.

Withdrawal Limits

Students are limited to a specified number of **restricted** withdrawals based upon the student’s academic level. There are no limits to the number of **unrestricted** withdrawals a student may process. One restricted withdrawal is assessed for each course withdrawn from, unless a student is withdrawing from all courses. A complete withdrawal results in the assessment of one restricted withdrawal against a student’s limit.

Academic Level	Limit
Freshman (24 or fewer hours)	2
Sophomore (25-55 hours)	2
Junior (56-86 hours)	2
Senior (87 or more hours)	2
Post-Baccalaureate (2nd undergraduate degree)	2

Students who have reached their restricted withdrawal limit will not be allowed to process any additional restricted course withdrawals. However, students will be allowed to process a restricted complete withdrawal even when they have reached the restricted withdrawal limit. The preceding does not apply to audit enrollment or zero hour labs and recitations.

Course Withdrawal*

Course withdrawal is the process used to withdraw from one or more courses (but not all courses) in which you are registered for the semester. Through the end of the first week of classes, you may drop a course(s) by following the procedure described. After the first week of classes, follow these steps to process a course withdrawal:

Unrestricted Period

August 30 - September 19	SunDial	Call (480) 350-1500. See hours of availability on page 15.
August 30 - September 19	Web	Select Class Registration Services at http://www.asu.edu/registrar . See hours of availability on page 15.
August 30 - September 17	In Person	Complete and process an unrestricted course Withdrawal form, which can be obtained at the Records Information Office or the web at http://www.asu.edu/interactive .

Restricted Period

September 20 - October 29

1. Obtain a withdrawal form from the Records Information Office or the web at <http://www.asu.edu/registrar/forms>.
2. Obtain signature and verification of grade from instructor(s).
3. Have the form processed within 5 working days at the Records Information Office by the restricted withdrawal deadline.

Complete Withdrawal*

The complete withdrawal process is used to withdraw from all courses for the semester. Follow these steps:

Unrestricted Period

April 21 - September 17	In Person
April 21 - September 19	SunDial
April 21 - September 19	Web

In Person:	Complete and process an unrestricted withdrawal form which can be obtained at the Records Information Office or the web at http://www.asu.edu/registrar/forms .
SunDial:	Call (480) 350-1500.
Web:	Select Class Registration Services at http://www.asu.edu/interactive . See hours of availability on page 15.

Restricted Period

September 20 - December 1 **In Person**

1. Obtain a withdrawal form from the Records Information Office or the web at <http://www.asu.edu/registrar/forms>.
2. Obtain signature and verification of grade from each instructor. Without instructor signature and verification of grade, a failing grade of “E” will automatically be assigned.
3. Have the form processed within 5 working days at the Records Information Office by the restricted withdrawal deadline.

* To determine whether you will be eligible for a refund after withdrawing, see the Refund schedule on pages 24-25.

Circumstances may require a complete withdrawal from the university for a semester in which a student is already registered. The effect of complete withdrawal on financial aid may differ depending on when the withdrawal is processed, however in all cases financial aid must be recalculated.

Official Complete Withdrawal

Federal regulations require the recalculation of Title IV financial aid in cases where a student received financial aid and officially withdrew on or before the point at which 60% of the semester has lapsed. (See page 23 for complete withdrawal instructions.) If a return of aid is required, ASU returns the unearned portion of Title IV financial aid funds to the Federal Programs on behalf of the student. Any return of financial aid funds made by the University will be charged to the student's university account. Payment to the University will be due on demand.

Title IV funds include the Federal Pell Grant, the Federal Supplemental Educational Opportunity Grant (FSEOG), the Federal Perkins loan, the Leveraging Educational Assistance Partnership (LEAP), the Federal Direct Subsidized and Unsubsidized Student loans and the Parent PLUS loan. Federal Work Study earnings and non-Title IV aid are not included in this formula. However, the student may not continue to work under the Federal Work Study program after their official date of withdrawal.

Unearned financial aid must be returned according to the order listed below:

- Unsubsidized Federal Direct Student Loan
- Subsidized Federal Direct Student Loan
- Federal Perkins Loan
- PLUS (Parent Loan)
- Federal Pell Grant
- FSEOG
- LEAP

Federal Title IV financial aid is recalculated based on the number of days attended. The percentage of unearned aid to be returned is equal to the number of days remaining in the semester divided by the number of calendar days in the semester; the date of withdrawal is counted as a completed day. Scheduled breaks of more than 4 consecutive days within a semester are excluded.

Students may be entitled to a post-withdrawal disbursement of Title IV financial aid that has not yet been disbursed.

Unofficial Complete Withdrawal

A significant financial and academic penalty is incurred when a student stops attending classes but does not initiate an official withdrawal prior to the end of the semester, including repayment of financial aid, assignment of all "E" failing grades for the semester and assessment of full tuition and fees.

Official documentation of attendance in an academically related activity is required. If documentation is not provided by the student within the time frame specified on the notice mailed to the student by the ASU Financial Assistance Office, the student will be required to repay all financial aid received for the semester on demand. If attendance can be documented, the student will be required to repay up to 50% of the Title IV financial aid received for the semester on demand.

Military Withdrawal

To completely withdraw due to military activation, immediately contact the Veterans Services Office at (480) 965-7723. Military activated students will receive some regulatory relief in the recalculation of financial aid and the calculation of tuition and fee charges.

Refunds

Institutional Refund Policy

This refund schedule is considered for all students. The schedule applies to all classes regardless of starting date.

Before the first day of the semester (to August 22*)	(minus \$35) 100%
August 23 - 29	80%
August 30 - September 5	60%
September 6 - 12	40%
September 13 - 19	20%
September 20 and after	none

Saturday and Sunday processing is only available through SunDial and ASU Interactive.

A minimum of \$35 will be retained by the University, regardless of the refund percentage. Refund checks will be made payable to the student and mailed to the student's current address (as listed with the University Registrar) after the refund period. All refunds will be made net of any amounts due the University.

* There is a 100% adjustment of fees for decreases in total hours registered (except for complete withdrawals) during the drop/add period ending August 29, 2004.

Delinquent Financial Obligations

Students with delinquent accounts will not be allowed to register for classes, receive cash refunds, or obtain official transcripts or diplomas. University billings not paid by the due date are subject to a **late charge** at 30, 60, and 90 days past due. The monthly late charge for past due balances between \$20-\$100 is \$15 and for balances greater than \$100 is \$25.

Special Programs Classes

International Programs

ASU offers over 200 semester and academic year Study Abroad and Exchange programs in nearly 50 countries. Study Abroad programs are usually designed for ASU students and include--but are not limited to--intensive language, culture and area study programs. Exchange programs offer direct enrollment in regular university courses in a partner institution abroad. Students earn 12 to 18 ASU credits (not transfer credit) per semester while participating in an IPO program abroad. Application deadlines are: **October 1**, for most spring programs, and **March 1**, for most fall and academic year programs. Interested students can obtain information at the International Programs Office (IPO), Tempe Center 198, (480) 965-5965. Please visit the IPO Website at <http://ipo.asu.edu> to discover our world of options or to complete the on-line eligibility application.

Campus Match

Campus Match is a unique opportunity for freshmen to spend their first semester in a learning community. Groups of twenty-five students who share similar academic interests are clustered together in a core of the same classes. Campus match students take two three-credit general studies courses and a 1-credit student success seminar (UNI 101) together, in addition to other courses of the student's choice. UNI 101 is a seminar led by a peer facilitator in which students form study teams, discover campus resources, and become oriented to the diverse campus culture. Campus Match is the ideal program for anyone looking to ease the transition from high school to ASU. For more information call the Campus Match staff at (480) 965-0259.

The Service Learning Program

Service Learning is an interactive way to connect course work to the community. Students enroll in Service Learning sections of courses in multiple discipline areas and earn 3 separate upper-division credit hours for a service internship. Students can also enroll in just the service learning internship after they have taken the linked course. In after-school tutoring internships, students engage at-risk children in reading and learning activities three afternoons a week. In science and math internships offered during the school day, interns lead small groups of children in hands-on science and math activities. Students can also learn to present one-hour science demonstrations at K-12 schools. The internships satisfy community service requirements, non-lab science requirements for Liberal Arts majors, and enhance students' resumes. Look for footnote flag #34, visit the Service Learning Program's web site <http://www.asu.edu/duas/servicelearning> or call (480)727-6382 for more information.

First-Year Seminar

First-Year Seminar classes allow freshmen to explore a topic of interest in a discussion-rich, small group setting. The seminars represent the full range of the Liberal Arts and Sciences disciplines, with selected offerings in other colleges. The classes are graded on a pass/fail basis, and students receive one credit toward graduation requirements. Generally the classes meet for one hour each week; however, some classes include field trips or films which may require participation beyond the scheduled time. All of the classes involve discussion and a lively exchange of ideas. Contact your academic advisor for a complete description of the First-Year Seminars.

CLAS Learning Communities

The College of Liberal Arts and Sciences offers a living /learning experience for freshmen in a program linked to the Freshman Year Experience residence hall, Palo Verde West. The courses in these 9- and 12-credit clusters allow freshmen to explore an important topic in depth, in mainly small classes, while earning a number of General Studies credits and completing their University Writing requirement. The learning communities also welcome non-residential students. See the website for more information: <http://www.asu.edu/clas/lcsite/> .

Freshman Year Experience

The **Freshman Year Experience** (FYE) is a University-wide initiative designed to provide a strong foundation for all freshmen that will foster both their academic and personal success through academic support services, faculty interaction, and involvement with the university community. FYE services include academic advising, tutoring, academic classes (i.e., Eng 101 & 102, UNI 100, HIS 104, MAT 117, etc.), computing facilities, leadership opportunities and a series of programs that assist students with personal and academic development. FYE service sites include Palo Verde East, West, & Main, Manzanita, McClintock, Sahuaro, Sonora, and San Pablo residence halls. For more information regarding FYE services please call (480) 965-1512 or visit us at <http://www.asu.edu/fye> .

University 100 (UNI 100)

University 100 (UNI 100) is a 3 credit hour comprehensive student success course designed to assist in the development of effective academic strategies and to promote an understanding of human diversity, values and perspectives as they relate to overall student success at ASU. Curriculum covers orientation to ASU resources, diversity and understanding campus cultures, time management, note-taking, text reading, test preparation, library use, academic planning and career decision making. You will have an opportunity to meet and work closely with other students in a small class setting. Each section holds only 25 students so register early! For more information contact the UNI 100 office at (480) 965-0259. For a listing of the UNI 100 classes in the Schedule of Classes, look under Division of Undergraduate Academic Services.

General Services

General Services is multifunctional information and services about admission, registration, tuition payment, and financial aid, in addition to general information about the university and many of its programs. Information and services are both available at main campus, Undergraduate Admissions, Student Financial Assistance, the University Registrar's Records Information counter, and in various academic advising units. General Services is a collaborative effort of the Student Process Reengineering Project (SPRP) .

General services and information are also available at the OASIS, QUAD 2 at ASU East.

Veteran's Educational Benefits

Veterans and eligible dependents must apply for veteran's educational benefits and verify their status each semester. Certification for benefits may be initiated effective with the distribution of scheduling/billing statements. Distance Learning classes have Veterans Education Benefit restrictions. Veterans may not collect benefits for audited classes. For more information, contact the Veterans Services Office:

ASU East Campus, QUAD 4, (480) 727-1632.

ASU Main Campus, Student Services Building, 148, (480) 965-7723.

ASU West Campus, University Center Building, UCB-120, (602) 543-8220

Student Addresses

Local, permanent and billing addresses are maintained on each student. It is extremely important that students notify the University by either completing a change of address form at any registrar location or accessing the University Registrar's Web site at <http://www.asu.edu/interactive> when their addresses change. See page 190-191 for information about release of student addresses and other directory information.

Voter Registration

As a service to Arizona State University students, Arizona Voter Registration forms are available in the literature racks in the following ASU locations:

ASU Main Campus

Student Services Building

Disability Resources for Student - Lobby

ASU East Campus

OASIS, QUAD 2

ASU West Campus

Admission Services

Or, if you prefer, from the following web site you may link to the Arizona Secretary of State's office web site to request that a voter registration form be mailed directly to you: <http://www.asu.edu/registrar/general/voter.html>

General Information, cont.

Student Identification

Students are required to provide ASU ID in order to receive many ASU services, gain access to educational records, or access buildings, classrooms, and labs. The ASU ID is called the Sun Card. Each admitted student is eligible for a Sun Card. All Sun Cards cost \$25, which may be paid with cash, check, visa, mastercard, or applied to the student's university account. To get your Sun Card, go to one of the locations below. You will need to know your ASU ID number and will need to show a photo ID (driver's licence, passport, etc.) as proof of your identity. Call (480) 965-CARD (2273) for more information.

Sun Dollars

Sun Dollars are needed to pay for certain university services such as printing in computer labs. They can also be used to pay for books, food, and just about anything else on the East, West, and Main campuses at over 300 locations including over 60 locations off campus in Tempe. For more information call the Sun Card Office at (480) 965-2273 or on-line at <http://www.suncard1.com>.

ASU Main

Sun Card photos are taken at the Sun Card Office on the lower level of the Memorial Union. Office hours are: 8:00 AM - 5:00 PM Monday - Friday

During the week before and the first 2 weeks of the Fall and Spring semesters the Sun Card Office will stay open until 6pm on Tuesday and Wednesday. Please see the calendar on page 2 for University holidays.

ASU East

Sun Card photos are taken in QUAD 2 (Bldg. 350), during regular office hours. Call (480) 727-3278 for more information.

ASU West

Sun Card photos are taken at Admissions Services, University Center Building room 120, during regular office hours. Call (602) 543-8203 for more information.

FLASH

FLASH (Free Local Area Shuttle) service is approximately every 10 to 15 minutes Monday-Friday. FLASH is a great way to get around ASU particularly for the many students who park in Lot 59. The FLASH Forward operates in a clockwise direction and FLASH Back operates in a counter-clockwise direction. The FLASH offers a convenient transportation alternative to get you where you need to go at ASU and downtown Tempe. Regular hours are Monday – Thursday: 7 a.m. to 8 p.m. and Friday: 7 a.m. to 6 p.m. The last bus leaves ASU lot 59 at approximately 7:40 pm. (5:40 pm on Fridays) and arrives back at ASU Lot 59 at 8 p.m. (6 p.m. on Fridays). For more information, call (480) 965-1072 or visit our web site at <http://www.asu.edu/dps/pts>.

Parking Permits

ASU campus specific decals are required to park on all campuses. Vehicle license plate number(s), photo ID, and completed parking permit application must be provided at the time the decal is purchased. Purchases by proxy may be made by presenting a letter of authorization from the purchaser and the photo IDs of both the purchaser and the proxy.

Residence Hall Parking decals require a Residence Hall Check-in form signed by the Hall Director.

Temporary permits, meters, and hourly visitor lots are available for visitors.

To purchase a Main or West Campus decal by telephone, call SunDial at (480) 350-1500. You may pick up a SunDial Parking worksheet at the University Registrar's Office or Parking and Transit Services. Parking worksheets are also available on our web page at <http://www.asu.edu/dps/pts/decals>. For further decal sale information call (480)965-6124.

ASU Downtown Center (Phoenix) students should call (602) 965-3046 for parking information.

ASU East students should call (480) 727-1081 or visit Decal Sales in QUAD 2 (Bldg. 350)

ASU West students should call (602) 543-PARK.

ASU Main/West Shuttle Service . The ASU West Express is a shuttle that operates between ASU Main and ASU West during regular semesters. Trips are scheduled Monday-Thursday between 6:10 AM and 9:45 PM and on Friday between 6:10 AM and 5:45 PM. Books of ten tickets are available from the campus Cashiering Office and ASU Main Parking and Transit Services for \$15.00 (\$1.50 each way). The cash price at the bus is \$2.00 each way. For more information or an updated schedule, call (480) 965-1072 or (602) 543-PARK. Also visit our web site at <http://www.asu.edu/dps/pts> or

<http://www.west.asu.edu/adaff/auxs/parking/expshltserve.htm>. The shuttle does not provide service on university holidays, during semester breaks or during the summer.

ASU Main/Mesa Community College/ASU East Shuttle Service. The ASU East shuttle bus service operates Monday-Friday from 6:05 AM to 10:00 PM with regular stops at ASU Main, Mesa Community College, and ASU East. Books of ten tickets may be purchased for \$15.00 at Cashiering Services on both the Main and East campuses as well as the MCC Bookstore. The cash price at the bus is \$2.00 each way. Call (480) 965-1072 or (480) 727-EAST; also visit our web site at <http://www.asu.edu/dps/pts> or <http://www.east.asu.edu/admin/shuttle.htm> for more information. Schedules are available in QUAD2, (Bldg. 350) at ASU East. The shuttle does not provide service on university holidays, during semester breaks. Limited summer service provided.

Student Account Refunds (Disbursement)

Financial aid is posted to your student account and used to pay university charges such as tuition and residential life fees. Refunds of excess financial aid will be processed beginning the week before classes and will continue to be processed throughout the semester. You may view details of your student account, including financial aid refunds, on the internet at my.asu.edu by adding My Accounts Receivable to the my ASU Portal.

Note: To receive your financial aid refund before the semester starts, you must register for classes, complete your financial aid packet, and accept your loans at least two weeks before the semester begins. Financial aid released on or after the first day of classes will be mailed or direct deposited to your bank account.

Direct Deposit to your bank account is available and is the most convenient way to receive student account refunds. Further information and the necessary form are available on the Internet at www.asu.edu/sbs or in the Student Accounts office on the 2nd floor of the Student Services Building. Beginning in late Spring 2004, Direct Deposit enrollment will be available over the Internet on ASU Interactive at www.asu.edu/interactive.

For students not enrolled in Direct Deposit, refund checks will be mailed to your local address. Keep your address up-to-date to ensure that refund checks are received. Your address can be maintained on ASU Interactive at www.asu.edu/interactive. Beginning Fall 2004, there will be a \$20 service fee for checks reissued within two weeks of the issue date.

Refund checks will not be available for pick-up during the first week of class. All student account refund checks will be mailed.

The Main Campus Student Accounts Office, (480) 965-6341, is located on the second floor of the Student Services Building, Room 230. Staff is available to answer questions between 8:15 AM and 4:30 PM. The office will remain open until 6:30 PM for evening hours on Tuesday, August 24, 2004.

At ASU East, visit Cashiering Services in Building 350 or call (480) 727-1081 for information.

At ASU West, visit Student Accounts in the University Center Building, Room 101, or call (623) 543-6708 for information.

Photo Identification must be presented for in-person assistance with your student account.

Off Campus Student Services – ASASU

A variety of services, particularly helpful to students who commute, are available at ASU. The office of Off-Campus Students Service (OCSS) sponsored by Associated Students (ASASU), offers services oriented to Off-Campus students. OCSS provides aid in locating Off-Campus apartments and guides to off-campus living. For more information, call the office of Off-Campus Student Services at (480) 965-6246.

ASU Main/ASU East/ASU West Campus Environment Teams

The Campus Environment Teams (CET) are advisory groups to the President/Provost established for the general purpose of providing on-going activities to promote a positive campus environment for faculty, staff, and students. CET's service to the university community is to support a campus environment that values diversity, fosters respect for all individuals regardless of their status, and protects free speech and academic freedom. CET welcomes contact from individuals who need assistance in these areas and will act as a referral source, provide education, information and respond to those issues brought to the team. For further information call:

**ASU Main (480) 965-4840 at <http://www.asu.edu/president/cet>
ASU East (480) 727-1540, ASU West (602) 543-6216.**

Discrimination Complaints

Any complaint of alleged discrimination in employment, educational programs or activities because of race, color, national origin, religion, sex, sexual orientation, age, disability, other protected veteran status or Vietnam era veteran status may be filed with the Office of Equal Opportunity/Affirmative Action for investigation and resolution. Any employee or student may visit with the director, or an assistant director, to discuss, in confidence, any concern without fear of jeopardizing job or academic standing within the University. The office is located in Administration B-Wing, Room 171, (480) 965-5057, TTY (480) 965-0471.

Counseling and Consultation (C&C)

Counseling and Consultation (C&C) provides confidential psychological and psychiatric services for enrolled ASU students. The staff can help students with most mental health and personal concerns. To set up an appointment, stop by at the Student Service Building, Room 334, or call (480) 965-6146. You may also access our web site at <http://www.asu.edu/vpsa/counseling>.

General Information, cont.

Accommodations for Disabilities

The ASU campuses offer a wide range of accommodations for qualified students with disabilities. Some classroom accommodations, such as Braille, audio tapes, interpreting services, enlarged print, lab materials conversion specialized adaptive equipment and the hiring of lab assistants, require up to one semester in preparation time. **To ensure the availability of your accommodations from the first day of class, use Pre-Registration and notify the appropriate disability office on your campus immediately upon submitting your COURSE REQUEST**

PRE-REGISTRATION form. For classes on the ASU Main/East/School of Social Work-Tucson Component campuses, contact Disability Resources for Students (DRS), Matthew Center, (480) 965-1234 (Voice) (480) 965-9000 (TTY) and view policies on-line at <http://www.asu.edu/drs>. For classes at ASU West, contact the Disability Resources Center at (602) 543-8145 (Voice), (602) 543-4327 (TTY) and view information on-line at <http://www.west.asu.edu/drs>.

NOTE: Disability documentation is required. Information regarding disabilities is confidential.

Child and Family Services

Child and Family Services (CFS) provides child and elder care resource and referral services for ASU students, faculty and staff. CFS provides information regarding on-campus and off-campus programs and services for families along with workshops, support groups, educational materials, lactation space and information regarding child care subsidies and one-time emergency funds to aid ASU parents. Programs for children on the Tempe campus vary in the ages they serve and the scheduling they offer. Information may be obtained at CFS or by calling (480) 965-9515 or visiting our web site at <http://www.asu.edu/mu/family>. CFS is located in the lower level of the Memorial Union, Room 14C. Child care at ASU East is provided through Head Start/Early Head Start (480) 988-3644, Gateway Learning Center (480) 279-4829, Williams Campus Branch Boys and Girls Club (480) 279-1406. Childcare at ASU West, contact the Child Development Center and Family Studies Lab at (602) 543-5437.

For the safety and convenience of ASU families and visitors, diaper changing stations are located on Main Campus in the Memorial Union, Student Services, Hayden Library and West Campus in the University Center Building.

Multicultural Student Center

The Multicultural Student Center supports the transition, retention and graduation of multicultural students by engaging them in various support services and programs within a culturally affirming environment. University success courses, one-on-one guidance, consultation and referral are offered to address the academic, personal and cultural needs of multicultural students. The Hispanic Mother/Daughter Program and the Native American Achievement Program are specialized programs designed to increase the persistence and graduation rates of students within the Hispanic and American Indian communities. Summer programs such as the Academic Program Promoting Leadership Enrichment and Service (APPLES) and the Native American Summer Institute assist students with their transition and adjustment to the university. The Asian Lead Academy and Black Youth Recognition Conference provide outreach to the community in an effort to help junior high and high school students develop academically, personally and professionally. The Student Coalitions, as well as other multicultural student organizations, provide cultural programming and academic support to African American, American Indian, Asian/Asian Pacific American, Hispanic/Latino, Gay/Lesbian/Bi-Sexual/Transgendered and women student communities. The MSC office is located in the Student Services Building, Room # 394. For more information, call (480) 965-6060, or visit the Web site at <http://www.asu.edu/studentlife/msc>.

Testing Support Services

Testing Support Services (TSS) provides preparation courses for students interested in improving their scores on the following exams: Graduate Record Exam (GRE), Graduate Management Admission Test (GMAT), and the Law School Admission Test (LSAT). Preparation course schedules can be obtained at the TSS office in the Student Services Building, Room 382, by phone at (480) 965-6777 or by accessing our web site at <http://www.asu.edu/vpsa/tss>.

The Learning Resource Center

The Learning Resource Center (LRC) provides ASU students with academic support through tutoring, peer coaching, academic skills workshops, and software instruction. Tutoring is available in approximately 100 ASU courses, by appointment (during daytime hours) and on a drop-in basis (in the evening). Students can learn general academic skills, such as time management and test preparation strategies, through individual peer coaching sessions and academic skills workshops. The LRC's instructional computer labs offer software tutoring and workshops on software applications that support academic coursework. All LRC peer staff are trained and the tutors are certified by the College Reading and Learning Association. For further information call the LRC at (480) 965-6254 or visit our offices in the Memorial Union, Room 14 and Palo Verde West Center. Current tutoring and workshop schedules are posted on our website: <http://www.asu.edu/lrc>.

Ombudspersons

While all faculty and staff within the University community serve to facilitate matters, the following individuals have been designated to serve as ombudspersons (impartial fact-finders and problem solvers). They have no power to reverse or change decisions but have conciliation skills to help resolve matters.

Chair	Robert Gryder	(480) 965-4100/FARMER 434
-------	---------------	---------------------------

ASU-Main

Faculty	Kathleen McCoy	(480)965-6198/ED 302C
Night & Staff	Patrick O'Rourke	(Night) 965-5919/MCLINTOCK 134 (Day) 965-1531
Arch. & Env. Design	Nan Ellin	965-5358/ARCH 204
Business	George Bohlander	965-2286/BA 367F
Education	Robert Gryder	965-4100/ED 434
Eng. & Applied Sciences	James Ernzen	965-0389/SCOB 276
Extended Education	Deborah Hall	727-6385/CPCOM4S88
Fine Arts	Mark Sunkett	965-5508/MUSIC BLDG
Honors	Eric Susser	727-6642/IRISH A 217
Law	Tammy Vavra	965-4637/LAW 101B
Liberal Arts & Sciences	Peter Williams	965-4107/PSD-13
Library & Staff Personnel	Roann Monson	965-9269/LIB 402
Public Programs	George Watson	965-2031/STAUF 145C
Social Work	Edwin Gonzalez-Santin	965-5156/WHALL 224
Student Affairs	Sue Elliott	965-9113/SH 181

ASU-West

Academic Affairs	Julie Ramsden	(602)543-4509/FAB N301D
College of Human Services	Maria Cardelle-Elawar	543-6312/FAB S216
Facilities Dev & Mgmt	Theresa Pais	543-6949/CSC 140B
Library	Marilyn Myers	543-8533/FLHB 317
Student Affairs	Lynn Brysacz	543-8124/UCB 320
School of Management	David Van Fleet	543-6228/FAB N151
Information Technology	John Wilson	543-8282/FAB S329D

ASU-East

College of Technology	Larry Olson	(480)727-1499/TECH 134
Agribusiness/Resource Mgmt	Moshe Raccach	727-1284/FDSCI 101A

Sexual Harassment

The following conduct shall constitute a violation of ASU's sexual harassment policy:

1. making sexual advances or requesting sexual favors if submission to or rejection of such conduct is the implicit or explicit basis for imposing or granting terms and conditions of employment or education at the university;
2. making sexual advances, requesting sexual favors, or otherwise discriminating on the basis of gender in a manner that unlawfully creates an intimidating, hostile, or offensive working, residential, or educational environment at the university or that otherwise unlawfully interferes with an individual's work or educational performance;
3. engaging in any sexual contact against a person who has not given consent or committing any act of sexual assault, public sexual indecency or sexual abuse against a person who has not given consent, if the act is committed on university property or in connection with any university-sponsored event or activity;
4. acting, recommending action, or refusing to take action in a supervisory position in return for sexual favors, or as a reprisal against a person who has rejected, reported, filed a complaint regarding, or been the object of sexual harassment; or
5. disregarding, failing to investigate, or delaying investigation of allegations of sexual harassment to the extent that action, reporting, or investigation is appropriate or required by one's supervisory position.

Also, when an individual is involved in an amorous relationship with someone over whom he or she has supervisory authority, the individual must remove himself or herself from any participation in recommendations or decisions affecting evaluation, employment conditions, instruction or the academic status of the other person in the relationship, and must inform his or her immediate supervisor. The supervisor informed of the amorous relationship will issue a written statement for the department personnel file identifying the person(s) responsible for recommendations and/or decisions affecting evaluations, employment conditions, instruction, and/or academic status of the other person involved in the relationship. Contact any of the following for information or assistance: Student Life (Main campus) (480) 965-6547, (East) (480) 727-1041, (West) (602) 543-8200, or EO/AA Office (all campuses) (480) 965-5057, TTY (480) 965-0471.

Extended Education

Extended Campus Credit Courses

Through the College of Extended Education, off campus credit courses extend the University's resources to local, regional, national and international locations. Courses are scheduled throughout the metro area at times and locations convenient to working adults.

All credit courses offered off-campus by Arizona State University, whether live, through technology, or via Independent Learning, are delivered through Extended Campus, in partnership with other ASU colleges.

Credits earned off-campus, except Independent Learning courses (formerly "Correspondence Study"), are recorded on a student's permanent record in the same manner as those earned on-campus, and both are equivalent in all academic considerations.

Evening Degree Programs

ASU is committed to extending access to its resources to a broad spectrum of the community, including working adults. The College of Extended Education collaborates with ASU's academic colleges to offer students of all ages the opportunity to complete a bachelor's degree during evening hours in select areas: English, History, Political Science, Psychology, Religious Studies, Sociology, Housing and Urban Design and Communication. These evening courses can be found in the Main section of the schedule. See page 51 for complete list.

For additional information on extended campus credit courses and evening degree programs, call Academic and Professional Programs in the College of Extended Education at (480) 965-9797.

Winter Session

A three week inter-session is scheduled from December 28, 2004 through January 14, 2005. Students may enroll in one course and earn up to three credits. Winter Session enrollments and grades are recorded on Fall 2004 transcripts. Courses are most often held on the main campus and during morning hours on a daily basis, Monday through Friday. The cost per credit hour is the current Resident ABOR rate. Payment is due at the time of registration. All registrations are taken by Extended Education Academic & Professional Programs, Ritter Building, B-132. Students may register by calling (480) 727-9900 using VISA or MasterCard. Registration for Winter Session will begin October 1, 2004. The condensed format for Winter Session courses and separate registration procedures necessitate a unique calendar for Winter Session withdrawal activity. For Winter Session policies, procedures, and course information, contact Academic and Professional Programs at (480)965-9797. Winter Session Class Schedules will be available September 17, 2004 at the University Registrar's Office and college advising offices.

Final Exam Schedule

Final Exam Week: Dec 9-11, 13-15

Except to resolve those situations described below, no changes may be made in this schedule without prior approval of the Dean of the college in which the course is offered.

One day per week classes that start at or after 4:40 PM will hold exams on the same evening the class was held during final exam week. (Not during the last week of classes.) Classes not listed in the schedule to the right will be held as scheduled by the department. See the instructor for date, time and location.

Under this schedule, if a conflict occurs, or a student has more than three exams on one day, the instructors may be consulted about an individual schedule adjustment. If necessary, the matter may be pursued further with the appropriate dean(s). This procedure applies to conflicts among any combination of ASU Main, ASU East, ASU West, and/or ASU Extended Campus classes.

ASU Main Common Finals

MACC 230, 240	Fri., Dec 10	5:00-6:50pm
MACC 340, 440, 450	Fri., Dec 10	4:40-6:30pm
MACC 330	Thu., Dec 9	2:40-4:30 pm
MACC 430	Sat., Dec 11	6:40-8:30pm
MACC 350	Sat., Dec 11	2:40-4:30pm
M BIO 100	Fri., Dec 10	2:40-4:30pm
M BUS 301	Sat., Dec 11	4:40-6:30pm
M CIS 200	Tue., Dec 14	6:40-8:30pm
M CSE 180	Sat. Dec 11	10:00-11:50 am
M FIN 300	Sat. Dec 11	12:20-2:10pm
M FRE 101,102, 111, 201, 202	Fri., Dec 10	7:00-8:50pm
MITA 101	Wed. Dec 15	6:40-8:30pm
MMAT 170	Thu., Dec 9	6:40-8:50pm
MMAT 117, 270, 271, 272	Sat., Dec 11	7:40-9:30am
M SPA 101,102, 111, 201, 202	Mon. Dec 13	6:40-8:30pm

*** East and West students should refer to other campus resources.**

ASU Main Classes

All Class Regularly Scheduled On MWF, MW or DAILY at:	Examination is Scheduled On:
7:40-8:30	Mon., Dec 13 10:00-11:50am
8:40-9:30	Tue., Dec 14 7:40-9:30am
9:40-10:30	Mon., Dec 13 7:40-9:30am
10:40-11:30	Mon., Dec 13 12:20-2:10pm
11:40-12:30	Wed., Dec 15 7:40-9:30am
12:40-1:30	Fri., Dec 10 12:20-2:10pm
1:40-2:30	Wed., Dec 15 2:40-4:30pm
2:40-3:30	Tue., Dec 14 10:00-11:50am
3:40-4:30	Mon., Dec 13 2:40-4:30pm
4:40-5:30	Wed., Dec 15 4:40-6:30pm

All Classes Regularly Scheduled On MW at:	Examination is Scheduled On:
1:40-2:55	Wed., Dec 15 2:40-4:30 pm
3:15-4:30	Tue., Dec 14 10:00-11:50am
3:50-5:05	Mon., Dec 13 4:40-6:30pm
4:40-5:55	Wed., Dec 15 4:40-6:30pm
5:15-6:30	Wed., Dec 15 4:40-6:30pm

All Classes Regularly Scheduled On TTh at:	Examination is Scheduled On:
7:40-8:30	Fri., Dec 10 7:40-9:30am
7:40-8:55	Fri., Dec 10 7:40-9:30am
8:40-9:30	Wed., Dec 15 10:00-11:50am
9:15-10:30	Thu., Dec 9 7:40-9:30am
9:40-10:30	Thu., Dec 9 7:40-9:30am
10:40-11:30	Fri., Dec 10 10:00-11:50am
10:40-11:55	Fri., Dec 10 10:00-11:50am
11:40-12:30	Thu., Dec 9 10:00-11:50am
12:15-1:30	Tue., Dec 14 12:20-2:10pm
12:40-1:30	Tue., Dec 14 12:20-2:10pm
1:40-2:30	Thu., Dec 9 12:20-2:10pm
1:40-2:55	Thu., Dec 9 12:20-2:10pm
2:40-3:30	Wed., Dec 15 12:20-2:10pm
3:15-4:30	Tue., Dec 14 2:40-4:30pm
3:40-4:30	Tue., Dec 14 2:40-4:30pm
3:40-5:30	Thu., Dec 9 4:40-6:30pm
3:50-5:05	Thu., Dec 9 4:40-6:30pm
4:40-5:30	Tue., Dec 14 4:40-6:30pm
4:40-5:55	Tue., Dec 14 4:40-6:30pm
5:15-6:30	Tue., Dec 14 4:40-6:30pm

* ASU East Classes

All Classes Regularly Scheduled On MW at:	Examination is Scheduled On:
7:30-8:45	Mon., Dec 13 7:40-9:30am
9:00-10:15	Mon., Dec 13 10:00-11:50am
10:30-11:45	Mon., Dec 13 12:20-2:10pm
12:00 - 1:15	Wed., Dec 15 10:00-11:50am
1:30-2:45	Wed., Dec 15 12:20-2:10pm
3:00-4:15	Wed., Dec 15 2:40-4:30pm
4:30-5:45	Wed., Dec 15 4:40-6:30pm
6:00-7:15	Wed., Dec 15 6:40-8:30pm

All Classes Regularly Scheduled On TTH at:	Examination is Scheduled On:
7:30-8:45	Thu., Dec 9 7:40- 9:30am
9:00-10:15	Thu., Dec 9 10:00-11:50am
10:30-11:45	Thu., Dec 9 12:20- 2:10pm
12:00- 1:15	Tue., Dec 14 10:00-11:50am
1:30-2:45	Tue., Dec 14 12:20-2:10pm
3:00-4:15	Tue., Dec 14 2:40-4:30pm
4:30-5:45	Tue., Dec 14 4:40-6:30pm
6:00 - 7:15	Tue., Dec 14 6:40 -8:30 pm

Classes that begin after 6:00 PM as well as Friday classes will hold exams in the last class period during final exam week. Classes not listed in the schedule above will be held as scheduled by the department. See the instructor for date, time and location.

* ASU West Classes

ASU West final exam schedule information is available from three sources: the class instructor, the academic unit which offers the class, and the ASU West Schedule of Classes.

ASU Extended Campus Classes

Final exams for extended campus classes will be scheduled for the regular class meeting day and time during the final exam week, unless they are held on the main campus. If held on the main campus, exams will follow ASU Main Classes schedule.

NOTE: Faculty shall announce to their classes the date and time of the examination for each class group.

Building Locations

ASU MAIN Locations

Abbrev	Name of Building
ADMA	Administration A-Wing
ADM B	Administration B-Wing
AED	Architecture & Environmental Design, North
AG	Agriculture
ANTH	Anthropology
ANX	Visual Arts Annex
AQUAT	Aquatics Center
ARCH	Architecture & Environmental Design, South
ART	Art
ARWH	Art Warehouse
BA	Business Admin. (West)
BAC	Business Admin. (East)
BYAC	Brickyard Artisan Court
BYENG	Brickyard Engineering
CERA	Ceramics Annex
CFS	Center For Family Studies
COOR	Lattie F. Coor Mediated Classroom
COWDN	Cowden Family Resource
CPCOM	ASU Computing Commons
CSAC	Carson Student Athlete Cntr
ECA	Engineering Center A-Wing
ECB	Engineering Center B-Wing
ECD	Engineering Center D-Wing
ECE	Engineering Center E-Wing
ECF	Engineering Center F-Wing
ECG	Engineering Center G-Wing
ED	Education (Farmer)
EDB	Education (Payne)
EDC	Education Lecture Hall
ENGRC	Engineering Research Center
ENVIR	Environmental Lab
FAC	Nelson Fine Arts Center
GGMA	Gammage Auditorium
GHALL	Dixie Gammage Hall
GWC	Goldwater Center for Science & Engineering Research
ICA	Intercollegiate Athletics
INTMN	Main Campus/Internet
IRISH	Irish Hall
LAW	Armstrong Hall
LAWLB	J.J. Ross-William C. Blakley Law Library
LIB	Hayden Library
LL	G. Homer Durham, Language & Literature

Abbrev	Name of Building
LSA	Life Sciences A-Wing
LSC	Life Science C-Wing
LSE	Life Sciences E-Wing
LYC	Lyceum Theater
MANZH	Manzanita Hall
MB	M.O. Best
MCENT	Matthews Center
MCL	McClintock Hall
MHALL	Matthews Hall
MOEUR	Moeur Admin.
MU	Memorial Union
MUR	Murdock Lecture Hall
MUSIC	Music
NEEB	Neeb Hall
NOBLE	Noble Science Library
NUR	Nursing
PABLO	San Pablo Hall
PBS	Packard Baseball Stadium
PEBE	Physical Education East
PEBW	Physical Education West
PS	Bateman Physical Science Cntr
PSA	Wexler Hall
PSY	Psychology
PSYN	Psychology Building North
PVE	Palo Verde East
PVM	Palo Verde Main
PVW	Palo Verde West
RITT	Ritter Building
SCOB	John W. Schwada, Classroom Office Bldg
SCRED	Sonora Center Residence ED Center
SHS	Student Health Services
SRC	Student Recreation Complex
SS	Social Science Building
SSV	Student Services Building
STAUF	Stauffer
TBS	To Be Scheduled
THWH	Theater Warehouse
TMPCT	Tempe Center
TOWER	University Tower Center
TRACK	Selleh Track
WFA	Wells Fargo Arena
UASB	Undergraduate Academic Services
UCLUB	University Club
USE	Urban Systems Engineering
VISIT	ASU Visitor's Information Cntr
WHALL	West Hall
WILSN	Wilson Hall

ASU EAST Locations

The following is a list of the ASU East locations. Call (480) 727-EAST for more information.

Abbrev.	Location	Abbrev.	Location
AGBC	Agribusiness Center	INTET	Internet Class
AIP	American Indian Programs	INTRT	East Campus/Internet
AIP2	American Indian Prog. Annex	PAC	Physical Activity Center
ALTCH	Altitude Chamber/Classroom	PGM	Professional Golf Management
CLRB	Classroom Building	PRNT	IMT Print Facility
CNTR	Academic Center Building	SIM	Flight Simulator Building
EAWC	Exercise & Wellness Center	SOLAR	Photovoltaics Testing Lab
EAW2	Exercise Instr. Lab Building	SUTTON	Sutton Hall
FDSC1	Food Sciences Building	TECH	Technology Center
HSC	Health Sciences Center	TECH2	Technology Center 2
HSC2	Health Sciences Cntr Rsrch		

ASU WEST Locations

The following is a list of abbreviations and addresses or ASU West locations. Call (602) 543-5500 for additional information.

Abbrev.	Location	Address
APLOH	Apollo High School	8045 N. 47 th Ave., Glendale
CLCC	Classroom Laboratory/Computer	4701 W. Thunderbird Rd., Phoenix
CRNX	Classroom Annex Modular	4701 W. Thunderbird Rd., Phoenix
CTRLH	Central High School	4525 N. Central, Phoenix
FAB	Faculty Administration Bldg.	4701 W. Thunderbird Rd., Phoenix
FLHLB	Fletcher Library	4701 W. Thunderbird Rd., Phoenix
GHSD	Glendale Union HS District	7650 N. 43 rd Ave., Glendale
IAPNX	Interdisciplinary Arts & Perf Annex	4701 W. Thunderbird Rd., Phoenix
INTRT	Internet Class	
INTWT	West Campus/Internet Portion of Hybrid Class	
LCR	Las Casas Residence Hall	4701 W. Thunderbird Rd., Phoenix
LONG	Long	1209 E. Indian School, Phoenix
LTFLS	Litchfield Elementary	553 Plaza Circle, Litchfield Park
MADS2	Madison Camelview School	2002 E. Campbell Ave., Phoenix
ORGWD	Orangewood School	7337 N. 19 th Ave., Phoenix
PEUND	Peoria Unified Schl, District #11	6330 W. Thunderbird Rd., Phoenix
SANDS	Sands Classroom Bldg.	4701 W. Thunderbird Rd., Phoenix
SCTC	Scottsdale Comm. College	15011 N. 75 th St., Scottsdale
UCB	University Center Bldg.	4701 W. Thunderbird Rd., Phoenix
WFLD	West Campus Field Experience	
WASHD	Washington Elementary District	8610 N. 19 th Ave., Phoenix

Building Locations, cont.

Extended Campus Locations

The following is a list of abbreviations and addresses for extended campus locations. Call Division of Instructional Programs at (480) 965-9797 or visit the web site on <http://asuonline.asu.edu> for additional information

Abbrev.	Location	Address
AA	Art Awakenings	1014 N. 2nd St., Phoenix
ACF	Az Comm. Foundation	2122 E. Highland Ave., Phoenix
ADAMS	Adams Hotel	Now Sheraton Phoenix Hotel
ADMEL	Adams Elementary School	730 S. Longmore, Mesa
AEA	Az Education Association	100 W. Clarendon, Phoenix
AJCSD	Apache Junction School District	South Ironwood, Apache Junction
ALLD	Allied Signal Aerospace Co.	111 S. 34th St., Phoenix
ANDJH	Anderson School	1351 N. Dobson, Chandler
ANLC	Arcadia Neighborhd Learning Cntr	4330 N. 62nd St., Scottsdale
APLOH	Apollo High School	8045 N. 47th Ave., Glendale
ASA	Arizona of the Arts	1313 N. 2nd St., Phoenix
ASHES	Ashland Elementary School	1945 S. Ashland Ranch Rd., Gilbert
ASUDC	ASU Downtown Center	502 E. Monroe St., Phoenix
AVMS	Alice Vail Middle School	5350 E. 16th St., Tucson
AZTEC	Aztec Elementary School	13636 N. 100th St., Scottsdale
BALSZ	Balsz Elem. School Dist.	4309 E. Bellview St., Phoenix
BDYST	Bodyworks Studio	1801 S. Jen Tilly Ln., Suite B8, Tempe
BLCMS	Blackwater Community School	Rt. 1 Box 95, Coolidge
BLRJH	Blue Ridge JHS	PO Box 885, Lakeside
BRMNJ	Borman JHS	363 N. 55th Ave., Phoenix
BRPH	Brophy	4701 N. Central Ave., Phoenix
BUCKE	Buckeye Elementary School	210 S. 6th St., Buckeye
BUSTS	Bustos Elementary School	2020 E. Carson Dr., Tempe
BYAC	Brick Yard Artisan Court	
CACHS	Cactus Shadows H.S.	5802 E. Dove Valley Rd., Cave Creek
CARM	Carminata School	4001 McAllister Ave., Tempe
CASDS	Casa Blanca Day School	Gila River Indian Community
CASG	Casa Grand AZ	
CBLTV	Cable TV	See Distance Learning Courses
CCE	Copper Canyon Elementary	17656 N. 54th St., Scottsdale
CCOMP	Calcomp	14555 N. 82nd Street, Scottsdale
CDLSH	Corona Del Sol High School	1001 E. Knox, Tempe
CGUHS	Casa Grande Union H.S.	2730 N. Trell Rd., Casa Grande
CHNDH	Chandler High School	350 N. Arizona Ave., Chandler
CHINLE	Chinle AZ	
CHNLH	Chinle High School	PO Box 587, Chinle
CONSS	Constitution School, Deer Vly	18440 N. 15th Ave., Phoenix

Abbrev.	Location	Address
CPKES	Copper King Elem. School	10730 W. Campbell Ave., Phoenix
CPRS	Copper Rim School	501 Ash St., Globe
CRRES	Carol Raye Ranch Elem School	3777 E. Houston St., Gilbert
CRTN	Creighton Elem. Dist. Office	2702 E. Flower, Phoenix
CRTW	Cartwright District	3401 N. 67th Ave., Phoenix
CSB	Community Service Building	200 N. Curry Rd Bld # 130., Tempe
CSES	Corte Sierra Elementary School	3300 N. Santa Fe Trail, Avondale
CTRLH	Central High School	4525 N. Central Ave., Phoenix
DAMS	Desert Arroyo Middle School	19602 N. 56th St., Cave Creek
DES	Davidson Elementary School	6935 W. Osborn Rd., Phoenix
DICL	Dine College	PO Box 407, Tsaile, Az
DMS	Desert Mirage School	8605 N. Maryland, Glendale
DRSD	Deer Valley School District	20402 N. 15th Ave., Phoenix
DRVDA	Dear Valley District Annex	18400 N. 51st Ave., Phoenix
DRVL	Deer Valley JHS	21100 N. 27th Ave., Phoenix
DSES	Desert Star Elementary School	2131 S. 157th Dr., Avondale
DSHSZ	Desert Horizon School	8525 W. Osborn, Phoenix
DTRAL	Desert Trails School	4315 E. Cashman Dr., Phoenix
EJTC	Edward Jones Training Center	8333 S. River Parkway, Tempe
ESTJH	Estrella Jr. High School	3733 N. 75th Ave., Phoenix
EVANS	Evans Elem. School	4525 S. College Ave., Tempe
FEES	Fees Jr. High School	1600 W. Watson, Tempe
FONHL	Fountain Hills Dist. #98	P.O. Box 18049, Fountain Hills
FRANK	Frank School	8409 S. Avenida Del Yaqui, Guadalupe
FRMNM	Farmington, New Mexico	
FULLR	Fuller School	1975 Cornell Dr., Tempe
GAIN	Gain Technologies	3930 S. Ray Rd., Ste. 100, Phoenix
GATE	Gateway Elementary School	1100 N. 35th St., Phoenix
GCCS	Gila Crossing Comm School	PO Box 10, Laveen
GHSD	Glendale Union High School	7650 N. 43rd Ave., Glendale
GILBE	Gilbert Elementary School	175 W. Elliott, Gilbert
GILUF	Gilbert Unified District #41	140 S. Gilbert Rd., Gilbert
GLDL	Glendale Elem District Office	7301 N. 58th Ave., Glendale
GLENC	Glendale Comm. College	6000 W. Olive Ave., Glendale
GLNDO	Glendale District Office	7650 N. 43rd Ave., Glendale
GLSCH	Gilliland Middle School	1025 S. Beck, Tempe
GLWHS	Goldwater (Barry) High School	2820 W. Rose Garden, Phoenix
GRCMC	Grace Community Church	3201 S. Terrace Rd., Tempe
GTELB	GTE Automatic Labs	2500 W. Utopia, Phoenix
HAML	Hamilton Elementary School	2020 W. Durango, Phoenix
HERRS	Herrera School Phoenix	1305 S. 11th St., Phoenix
HES	Harris Elementary School	1820 S. Harris Dr., Mesa

Building Locations, cont.

Abbrev.	Location	Address	Abbrev.	Location	Address
HKCS	Howard Conley School	500 S. Arrowhead Dr., Chandler	MICRO	Micro-Rel. Inc.	1002 S. 52 nd St., Tempe
HLES	Highland Lakes Elem School	19000 N. 63 rd Ave., Deer Valley	MICTI	Microchip Technology, Inc.	2355 W. Chandler Blvd., Chandler
HLPKS	Holiday Park School	4417 N. 66 th Ave., Phoenix	MILS	Milenio School	4630 E. Frye Rd., Phoenix
HNYW1	Honeywell 1	21111 N. 19 th Ave., Phoenix	MOTU	Motorola University	8333 S. River Parkway, Tempe
HNYW3	Honeywell 3	19019 N. 59 th Ave., Glendale	MRCPE	Maricopa Elementary School	45012 W. Honeycutt Ave., Maricopa
HNYW5	Honeywell IASD	16404 N. Black Canyon, Phoenix	MRCSH	Marcos de Niza High School	6000 S. Lakeshore Dr., Tempe
HOLB	Holbrook District Office	1001 N. 8 th Ave., Holbrook	MRP21	Murphy District 21	2615 W. Buckeye Rd., Phoenix
HOLDE	Holdeman Elem School	1326 W. 18 th St., Tempe	MSAD	Mesa School District	549 N. Stapley, Mesa
HORZS	Horizon School	8520 N. 47 th Ave., Glendale	MSCH	Mesa City Hall	20 E. Main St., Mesa
HOUST	Houston Elem School	500 E. Houston, Gilbert	MSDSS	Mesa School Stu Svc Ctr	1025 N. Country Club Dr., Mesa
HSCPX	U of A Health Science Ctr	4001 N. 3 rd St., #415, Phoenix	MSQJS	Mesquite Jr. High School	130 W. Mesquite St., Gilbert
INTER	Inter-Tel Inc	7300 W. Boston, Chandler	MTPHS	Mountain Point High School	4201 E. Knox Rd., Phoenix
INTL1	Intel Corp.	5000 W. Chandler Blvd., Chandler	MTSES	Mountain Shadows Elementary	19602 N. 45 th Ave., Scottsdale
INTRT	Internet	See http://asuonline.asu.edu	NAACD	Northern Az Acad Career Dev.	333 Papermill Rd., Taylor, AZ
IRC	Instructional Resource Center	500 W. Galveston, Chandler	NAU	Northern Arizona University	Flagstaff
JLONG	J. F. Long School	4407 N. 55 th Ave., Phoenix	NEVES	Nevitt Elementary School	4525 E. Saint Ave., Phoenix
JS	Jefferson School	100 W. Mahoney St., Winslow	NFLY	NFL Yet Charter School	4848 S. 2 nd St., Phoenix
KAET	KAET-TV	See Distance Learning Courses	ORGWD	Orangewood School	7337 N. 19 th Ave., Phoenix
KYRCS	Kyrene Cielo School	1350 N. Lakeshore Dr., Chandler	OSBN	Osborn District Office	1226 W. Osborn, Phoenix
KYRDN	Kyrene Del Norte	1331 E. Redfield Rd, Tempe	PABLO	San Pablo Residence Hall	Main Campus, Bldg 151A, Tempe
KYRDO	Kyrene Dist Office	8700 S. Kyrene Dr., Tempe	PAGEH	Page High School	PO Box 1927, Page
KYRNS	Kyrene de los Ninos School	1330 E. Dava Dr., Tempe	PARG	Paragon Dance Studios	Alma School & Elliot, Mesa
LARD	Laird School	1500 N. Scovel St., Tempe	PES	Pueblo Elementary School	8325 S. Central Ave., Phoenix
LASEN	Lasenita Elementary School	3174 Gordon Dr., Kingman	PEUND	Peoria Unified District #11	6330 W. Thunderbird, Phoenix
LEHI	Lehi School	2555 N. Stapley Dr., Mesa	PHX	Phoenix Metro Area	
LONG	Longview School	1209 E. Indian School Rd., Phoenix	PHXP	Phoenix Prep	735 E. Fillmore St., Phoenix
LORL	Loral Defense Sys.	1300 S. Litchfield, Goodyear	PIONE	Pioneer Elementary School	6315 W. Port Au Prince, Glendale
LOWS	Lowell School	1120 S. 1 st Ave., Phoenix	PRODC	Professional Development Cntr	8505 E. Valley View, Scottsdale
LTFLS	Litchfield Elem School	553 Plaza Circle, Litchfield Park	PVDO	Paradise Valley District Office	14002 N. 32 nd St., Phoenix
MADRL	Madison Rose Lane School	6124 N. 12 th St., Phoenix	PVIMC	P.V. Instructional Material Ct	15032 N. 32 nd St., Phoenix
MADS2	Madison No. 2 School	2002 E. Campbell Ave., Phoenix	PUHSD	Phoenix Union High School Dist	4525 N. Central, Phoenix
MBS	Morning Breath Studio	1801 S. Jentilly Ln. Suite C-20, Tempe	RSE	Radiation Safety Engineering	3245 N. Washington St., Chandler
MCC	Mesa Community College	1833 W. Southern, Mesa	RSLNE	Rose Lane	1155 E. Rose Lane, Phoenix
MCDHL	McDonnell Douglas Helicopter	5000 E. McDowell Rd., Mesa	RSPK	ASU Research Park	2049 ASU Circle Bld. 118, Tempe
MCHNS	Machan (William T.) School	2140 E. Virginia Ave., Phoenix	SAGRH	Saguaro High School	6250 N. 82 nd St., Scottsdale
MCLNH	McClintock HS	1830 E. Del Rio, Tempe	SCALE	Scales School	1115 S. 5 th St., Tempe
MCSL	Montecito Comm School Library	716 E. Montecito, Phoenix	SCG	SCG	3102 N 56 th St., Phoenix
MDSN	Madison Elementary District #38	5601 N. 16 th St., Phoenix	SCHN	Scottsdale Healthcare, Shea	9003 E. Shea Blvd. , Scottsdale
MEQHS	Mesquite High School	500 S. McQueen Rd., Gilbert	SCHS	Salpoint Catholic HS	1545 E. Cooper, Tucson
MESQS	Mesquite School Gilbert	1000 E. Mesquite, Chandler	SCTC	Scottsdale Community College	9000 E. Chaparral, Scottsdale
MEYER	Meyer School	2615 Dorsey, Tempe	SCTDC	Scottsdale Uni Dist Prof Dev Ctr	8505 E. Valley View Rd., Scottsdale
MGED	Motorola-Govt. Elec. Div.	8201 E. McDowell, Scottsdale	SHPRK	Shiprock, New Mexico	

Building Locations, cont.

Abbrev.	Location	Address
SPHS	South Point High School	8325 S. Central Ave., Phoenix
SSE	Sonoran Sky Elementary	12990 N. 75 th St., Scottsdale
STES	San Tan Elementary School	1550 E. Chandler Hts Rd., Chandler
STMAR	St. Mary's High School	2525 N. 3 rd St., Phoenix
STMS	Sonoran Trails Middle School	33606 N. 60 th St., Cave Creek
SVES	Sierra Verde Elem School	7241 W. Rose Garden Ln., Glendale
SWGCG	Southwestern Gestalt Center	1855 E. Northern Ave., Phoenix
TASC	Tasc Inc.	1600 W. Chandler Blvd., Chandler
TAVAN	Tavan School, Scottsdale	4610 E. Osborn Rd., Phoenix
TCSN	Tucson, AZ	
TEMPH	Tempe High School	1730 Mill Ave., Tempe
THEWS	Thew Elementary School	2130 E. Howe St., Tempe
TMP	Tempe	
TMPLC	Tempe Learning Center	3500 S. Rural Rd., Tempe
TMP3E	Tempe Elem District #3	3205 S. Rural Rd., Tempe
TRCJC	Tri-City Jewish Community Cntr.	1521 S. Indian Bend Rd., Tempe
TUHSD	Tempe Union H.S. District	500 W. Guadalupe Rd., Tempe
UNION	Campus Union	Bldg. 330, ASU East
UPRS	Univ. Presbyterian Church	139 E. Alameda Dr., Tempe
VLSIT	VLSI Technology, Inc.	8375 S. River Pkwy., Tempe
VSMS	Vista del Sur Middle School	3908 S. Mountain, Laveen
WAGNS	Waggoner School	1050 E. Carver, Tempe
WASES	Washington Elementary School	300 W. Oak, Winslow
WASHD	Washington School District	6503 N. 21 st Ave., Phoenix
WCMS	Wigwam Creek Middle School	4510 N. 127 th Ave., Litchfield Park
WEBSE	Webster School	202 N. Sycamore, Mesa
WFLD	West Campus Field	4701 W. Thunderbird Rd. ASU West
WHTRV	Whiteriver AZ	
WILLS	Willis JHS Chandler	4015 S. McQueen, Chandler
WLLSE	Williams Unified District	515 S. 19 th St., Williams
WNRK	Window Rock, AZ	
WOOD	Wood Elem School	727 N. Cornell Dr., Tempe
WSTPT	Westpoint Elementary School	13700 W. Greenway Rd., Surprise
YUMA	Yuma, AZ	

General Studies Requirements

All students enrolled in a baccalaureate degree program must successfully complete a minimum of 35 semester hours of approved General Studies courses, distributed in five core areas and three awareness areas. In determining graduation requirements, undergraduate students may use only one edition of the *ASU General Catalog* or the *ASU West Catalog*. The following General Studies requirements apply to students who follow the *2001-2002 General Catalog*, *2001-2002 ASU West Catalog*, and *later editions of both*. Students under previous catalog years should consult with an advisor or refer to the appropriate catalog for the General Studies requirements that apply to them.

The 35 semester hours must be completed in the five core areas. Students also must take courses that satisfy each of the three awareness areas. However, the awareness area requirement does not mean that the student must exceed 35 hours. Many courses concurrently satisfy a core requirement and an awareness area requirement.

The following conditions apply in taking courses to satisfy the General Studies requirement:

1. a course may satisfy a core and an awareness area requirement concurrently;
2. a course may not be used to concurrently satisfy requirements in two core areas, even if it is approved for more than one core area;
3. a course may be used to concurrently satisfy requirements in two awareness areas, if it is approved for those areas.

First-Year Composition is a university requirement for all students that is separate from and in addition to General Studies.

All courses selected to fulfill the General Studies requirement must be chosen from the list of approved General Studies courses (see the current list, following this explanation). These courses have been submitted by the academic departments, scrutinized by the General Studies Council, and approved only if they meet specific criteria. These courses are designed to develop critical skills and to expose students to a broad range of knowledge.

Core Areas

Literacy and Critical Inquiry (6 semester hours): Two approved writing- and speaking-intensive courses beyond freshman composition are required. Students must complete six semester hours from courses designed as L, at least three semester hours which must be chosen from approved upper-division courses, preferably in their major. Students must have completed ENG 101, 107, or 105 to take an L course.

Mathematical Studies (6 semester hours): One course (MA) must be approved college mathematics, algebra, precalculus, or a higher level mathematics course. The second course will be either an approved course in statistics and quantitative analyses, or the use of the computer to assist in math analytical work (CS).

Natural Sciences (8 semester hours): Two approved laboratory courses in the natural sciences are required. One (SQ) must include a substantial introduction to the fundamental behavior of matter and energy in physical or biological systems. A second laboratory course (SQ or SG) is required.

Humanities and Fine Arts (HU) + Social and Behavioral Sciences (SB) (15 semester hours):

Six semester hours must be taken in one of these core areas and nine in the other. In addition, at least one course must be at the upper division level.

Awareness Areas

Students are required to complete courses in each of the awareness areas: **Historical Awareness (H)**, **Global Awareness (G)**, and **Cultural Diversity in the United States (C)**. This requirement can usually be met without exceeding the 35-semester hour General Studies requirement. See the Code and Requirements table below.

Some colleges and departments have distribution (or other) requirements which may influence your course selections. Check with your advisor before selecting courses to fill your General Studies requirements.

Approved courses are listed below. ASU Main and ASU East courses, preceded by the letter M, are listed first, followed by ASU West General Studies courses, preceded by the letter W. Each course listing specifies the core and/or awareness area fulfilled.

Please see the current ASU General Catalog or ASU West Catalog for a complete description of the University General Studies Program and of the content of the approved courses for the appropriate campus.

Codes and Requirements:

(Refer to previous columns for detailed description)

	Course Code	# of Courses Required	Semester Hours Required
Core Areas			
(A total of 35 semester hours. May select courses which fulfill awareness area requirements)			
Literacy & Critical Inquiry	L	2	6
Mathematical Studies	MA	1	3
CS	1	3	
Natural Sciences	SQ	1	4
	SQ or SG	1	4
Humanities	HU	2-3	} = 15
Social and Behavioral Sciences	SB	2-3	
			35
Awareness Areas			
(Courses must be taken in each of 3 areas. May select courses which fulfill one core area and one to two awareness areas concurrently.)			
Historical Awareness	H	1	
Global Awareness	G	1	
Cultural Diversity in the United States	C	1	

COURSE PFX NO.	TITLE	GS AREA SATISFIED
MAIN GENERAL STUDIES COURSES		
M ACC 430	TAXES & BUSINESS DECISIONS	L
M AES 301	AF LEADERSHIP STUDIES I	L
M AES 303	AF LEADERSHIP STUDIES II	L
M AES 401	NATIONAL SECURITY AFFAIRS	L
M AFH 202	ART OF AFRICA, OCEANIA & AMERICAS	HU,G,H
M AFH 333	AM ETHNIC LITERATURE	L,C,HU
M AFH 347	JAZZ IN AMERICA	HU
M AFH 353	AF AM LIT:HARLEM REN	L,HU,C
M AFH 354	AF AM LITERATURE:POST HARLEM	L,HU,C
M AFR 210	INTRO AFRICAN AMER STUDIES	C
M AFR 317	GENES, RACE & SOCIETY	SB,C,H
M AFR 375	RACE, GENDER & SPORT	SB,C
M AFR 460	RACE, GENDER & MEDIA	C
M AFS 202	ETHNIC RELATIONS IN UNITED STATES	C,H,SB
M AFS 210	INTRO ETHNIC STUDIES IN U.S.	C
M AFS 363	AF AM HISTORY I	SB,H,C
M AFS 364	AF AM HISTORY II	SB,C,H
M AFS 366	AF ARCH PRECOLONIAL URBAN CULTURE	G,H,SB
M AFS 370	FAMILY ETHNIC & CULTURAL DIVERSITY	SB,C
M AFS 466	PEOPLES & CULTURES OF AFRICA	G,H,SB
M AIS 180	INTRO AMER INDIAN STUDIES	C
M AIS 280	INDIGENOUS LAW & SOCIETY	C
M AMT 308	AIR TRANSPORTATION	G
M ANP 236	INTRO COMPUTER MODELING	CS
M APA 200	INTRO TO APA STUDIES	HU,SB,C
M APA 210	INTRO ETHNIC STUDIES/IN U.S.	C
M APA 310	APA ARTS & CULTURES	HU,C
M APA 315	ASIAN PACIFIC AMER LITERATURE	HU,C
M APA 330	APA GENDER & SEX	SB,C
M APA 340	APA & MEDIA	HU,C
M APA 360	ASIAN PAC AM EXPR	HU,SB,C
M APA 450	ASIAN PACIFIC AMER CONTEMPORARY ISSUES	SB,C
M APH 100	INTRO ENVIR DESGN	HU,G,H
M APH 200	INTRODUCTION TO ARCH	G,HU
M APH 300	WORLD ARCH I/WESTERN CULTURES	G,H,HU
M APH 304	AMERICAN ARCH	HU
M APH 305	CONTEMPORARY ARCH	HU,H
M APH 313	HIST OF ARCHITECTURE I	HU,L,G,H
M APH 314	HIST OF ARCHITECTURE II	HU,L,G,H
M APH 411	HIST/LANDSCAPE ARCH	H
M APH 414	HISTORY OF THE CITY	H
M APH 441	ANCIENT ARCH	HU
M APH 444	BAROQUE ARCH	HU
M APH 446	20TH CEN ARCH I	HU
M APH 447	20TH CEN ARCH II	HU
M ARA 311	ART APPRECIATION & HUMAN DEVELOPMENT	HU
M ARA 488	UNDERSTANDING ART	L,HU
M ARB 201	INTERMEDIATE ARABIC	G
M ARB 202	INTERMEDIATE ARABIC	G
M ARS 100	INTRO TO ART	HU
M ARS 101	ART-PREHIST THROUGH MIDDLE AGES	HU,H
M ARS 102	ART FROM RENAISSANCE TO PRESENT	HU,H
M ARS 201	ART OF ASIA	HU,H,G
M ARS 202	ART OF AFRICA OCEANIA/AMERICAS	HU,H,G
M ARS 250	HISTORY OF PHOTOGRAPHY	HU
M ARS 300	INTRO TO ART	HU
M ARS 302	ART/AFRICA,OCEANIA & AMERICAS	HU,H,G
M ARS 340	ART IN AMERICA	HU,H
M ARS 400	HIST OF PRINTMAKING	HU,H
M ARS 402	ART OF ANCIENT EGYPT	HU,H
M ARS 404	GREEK ART	HU,H
M ARS 406	ROMAN ART	HU,H
M ARS 410	ERLY CHRSTN/BYZNTNE ART	HU

COURSE PREFIX NO.	TITLE	GS AREA SATISFIED
M ARS 412	EARLY MEDIEVAL ART	HU,H
M ARS 414	ROMANESQUE ART	HU,H
M ARS 416	GOTHIC ART	HU
M ARS 418	RENAISSNCE/N. EUROPE	HU
M ARS 420	EARLY RENAISSNCE ART IN ITALY	HU,H
M ARS 422	ITA HIGH RENAISSNCE ART & MANNRSM	HU
M ARS 424	ITALIAN BAROQUE ART	HU
M ARS 426	ART 17TH C IN N. EUR	HU
M ARS 428	ART OF THE 18TH CEN	HU,H
M ARS 430	ART OF SPAIN AND ITS COLONIES	HU,H
M ARS 432	19TH C FRENCH ART & CULTURE	HU,H
M ARS 434	ART/VISUAL CULTURE 19 CENT	HU
M ARS 436	THE ARTIST, WAR/REV(VERSAILLES-VIETNAM)	HU
M ARS 438	ART OF THE 20TH C I	H,HU
M ARS 439	ART OF THE 20TH C II	HU,H
M ARS 442	CRITICAL ISSUES /AMER PAINTING	HU
M ARS 458	CRITICAL THEORIES IN VISUAL ARTS	HU
M ARS 462	PRECOLUMBIAN ART I	HU,H
M ARS 465	NATIVE NORTH AMER INDIAN ART	HU,H,C
M ARS 466	NATIVE AMER ART OF THE SOUTHWEST	HU,H,C
M ARS 468	ART OF ARCTIC & NORTHWEST COAST	HU,C,H
M ARS 469	MEXICAN ART	HU,H
M ARS 472	ART OF CHINA	HU
M ARS 473	ART OF JAPAN	HU
M ARS 475	CHINESE PAINTING	HU
M ARS 480	RESEARCH METHODS	L
M ARS 485	WOMEN IN THE VISUAL ARTS	L
M ART 346	3D COMPUTER IMAGING/ANIMATION	CS
M ART 470	COMPUTER ANIMATION PORTFOLIO	CS
M ASB 102	INTRO CUL/SOC ANTHRO	SB,G
M ASB 202	ETHNIC RELATIONS/U S	C,H,SB
M ASB 211	WOMEN OTHER CULTURES	G,SB,HU
M ASB 222	BURIED CITIES & LOST TRBS:OUR HUMN HRTG	HU,SB,H,G
M ASB 223	BURIED CIV-AMERICAS	HU,H,SB,G
M ASB 231	ARCH FIELD METHODS	SG
M ASB 240	INTRODUCTION TO SOUTHEAST ASIA	G
M ASB 242	THE ASIAN AMER EXP/ANTHROPOLOGICAL PERSP	L,C
M ASB 302	ETHNOGRAPHIC FIELD STUDY/MEXICO	L,SB,G
M ASB 311	PRINC SOCIAL ANTHRO	SB
M ASB 321	INDIANS OF SOUTHWEST	SB,H,L,C
M ASB 322	PEOPLES OF MESOAMERICA	G,SB
M ASB 323	INDIANS/LATIN AMERICA	SB,G
M ASB 324	PEOPLES OF PACIFIC	G
M ASB 325	PEOPLES OF S/E ASIA	G
M ASB 326	HUM ENVIRON IMPACT	SB,H
M ASB 330	PRIN OF ARCHAEOLOGY	SB
M ASB 335	PREHISTORY/SOUTHWEST	SB,H,C
M ASB 337	PREHISPANIC CIVLZATN MIDDLE AMERICA	H,HU,SB,G
M ASB 338	ARCH NORTH AMERICA	SB,H
M ASB 351	PSYCHOLOGICAL ANTHRO	SB
M ASB 353	DEATH & DYING/CROSS CULTURAL PRSPCTIVE	G,SB,HU
M ASB 355	SHAMANISM,HEALING & CONSCIOUSNESS	HU,SB
M ASB 361	OLD WORLD PREHISTORY I	H
M ASB 362	OLD WORLD PREHISTORY II	H
M ASB 366	AF CIVIL BEFOR 1850	SB,G,H
M ASB 400	CULTURAL FACTORS/INTERNAT BUSINESS	G
M ASB 412	HIST OF ANTHROPOLOGY	SB,L
M ASB 416	ECONOMIC ANTHROPOLOGY	L,SB
M ASB 462	MEDICAL ANTHRO:CULTURE/HEALTH	C
M ASB 466	PEOPLES & CULTURE OF AFRICA	SB,G,H
M ASB 471	INTRO TO MUSEUMS	L
M ASB 480	INTRO TO LINGUISTICS	SB
M ASB 481	LANGUAGE & CULTURE	SB
M ASB 483	SOCIOLOGICAL/ETHGRPH OF COM	SB

COURSE PREFIX NO.	TITLE	GS AREA SATISFIED
M ASM 104	BONES, STONES & HUMAN EVOLUTION	SG,SB
M ASM 301	PEOPLING OF THE WORLD	SB
M ASM 344	HMN BIOLOGICAL VAR LABORATORY	SG
M ASM 342	FOSSIL HOMINIDS	H
M ASM 348	SOC ISSUES HUM GENETICS	SB
M ASM 452	DENTAL ANTHRO LAB	SG
M ASM 455	PRIMATE BEHAVIOR LAB	L
M AST 111	INTRO/SOLAR SYSTEM ASTRONOMY	SG
NOTE: BOTH M AST 111 AND M AST 113 MUST BE TAKEN TO SECURE SQ CREDIT.		
M AST 112	INTRO/STARS, GALAXIES & COSMOLOGY	SG
NOTE: BOTH M AST 112 AND M AST 114 MUST BE TAKEN TO SECURE SQ CREDIT.		
M AST 113	ASTRONOMY LAB I	SG
NOTE: BOTH M AST 111 AND M AST 113 MUST BE TAKEN TO SECURE SQ CREDIT.		
M AST 114	ASTRONOMY LAB II	SG
NOTE: BOTH M AST 112 AND M AST 114 MUST BE TAKEN TO SECURE SQ CREDIT.		
M AST 321	INTRO PLANETARY & STELLAR ASTROPHYSICS	SG
NOTE: BOTH M AST 113 AND M AST 321 MUST BE TAKEN TO SECURE SQ CREDIT.		
M AST 322	INTRO GALACTIC & EXTRAGALACTIC ASTROPHYS	SG
NOTE: BOTH M AST 114 AND M AST 322 MUST BE TAKEN TO SECURE SQ CREDIT.		
M BCH 467	GENERAL BIOCHEM LAB	L
M BIO 100	THE LIVING WORLD	SG
M BIO 187	GENERAL BIOLOGY I	SG
M BIO 188	GENERAL BIOLOGY II	SG
M BIO 193	NATURE OF BIOLOGICAL SCIENCES	SG
M BIO 201	HUMAN ANAT/PHYSIOL I	SG
M BIO 241	HUMAN GENETICS	SG
M BIO 302	CANCER & HEART DISEASE	L
M BIO 303	RADIATION & LIFE	L
M BIO 304	RADIATION MEDICINE & BIOLOGY	L
M BIO 314	RESRCH COLLOQUIUM BIO & SOC I	L
M BIO 316	HISTORY OF BIOLOGY	H
M BIO 318	HISTORY OF MEDICINE	H
M BIO 319	ENVIRON SCI (NONMAJOR)	G
M BIO 321	INTRO ECOLOGY LABORATORY	L
M BIO 343	GENETIC ENGINEERING & SOCIETY	L
M BIO 406	COMPUTER APPLIC IN BIOLOGY	CS
M BIO 410	TECH WILDLIFE CONSERV	L
M BIO 414	RSRCH COLLOQUIUM BIO/SOCIETY II	L
M BIO 415	BIOMETRY	CS
M BIO 416	PROFESSIONAL VALUES/SCIENCE	L
M BIO 426	LIMNOLOGY	L
M BIO 428	BIOGEOGRAPHY	L
M BIO 446	PRIN/HUM GENETICS	L
M BIO 470	SYSTEMATIC ZOOLOGY	L
M BIS 301	FOUND INTERDISC STUD	L
M BIS 402	SENIOR SEMINAR	L
M BME 202	GLOBAL AWARENESS WITHIN ENGR DSGN	L,HU
M BME 413	BIOMEDICAL INSTRUMENTATION I	L
M BME 423	BIOMEDICAL INSTRUMENTATION LAB	L
M BUS 301	FUNDAMENTAL MGT/COMM	L
M BUS 451	BUSINESS RESEARCH METHODS	L
M CCS 101	INTRO CHICANA/O STUDIES	C
M CCS 111	INTRO CHICANA/O CULTURE	C
M CCS 210	INTRO ETHNIC STUDIES/IN U.S.	C
M CCS 300	CHICANA/O CULTURE & SOCIETY	C
M CDE 232	HUMAN DEVELOPMENT	SB
M CDE 430	INFANT/TODLRL DEV FAM	SB
M CDE 437	OBSRVNTNL & NATRLISTC MTHDS OF STDY CHILD	L,SB

General Studies Courses, cont.

COURSE PFX NO.	TITLE	GS AREA SATISFIED
M CED 111	EXPLORATION OF EDUC	SB
M CED 250	CAREER DEVELOPMENT	L
M CEE 486	INTEGRATED CIVIL ENGINEERING DSGN	L
M CHE 461	PROCESS CONTROL	CS
M CHE 462	PROCESS DESIGN	L
M CHI 201	2ND YEAR-CHINESE I	G
M CHI 202	2ND YEAR-CHINESE II	G
M CHI 313	3RD YEAR-CHINESE I	G
M CHI 314	3RD YEAR-CHINESE II	G
M CHI 321	CHINESE LIT I	HU
M CHI 322	CHINESE LIT II	G,HU
M CHI 413	INTRO CLASSIC CHINESE	HU
M CHI 414	INTRO CLASSIC CHINESE	HU
M CHM 101	INTRO CHEMISTRY	SQ
M CHM 107	CHEMISTRY & SOCIETY	SQ
M CHM 113	GENERAL CHEMISTRY	SQ
M CHM 114	GEN CHEM FOR ENGRS	SQ
M CHM 115	GEN CHEMISTRY WITH QUALT ANALYSIS	SQ
M CHM 116	GENERAL CHEMISTRY	SQ
M CHM 117	GENERAL CHEMISTRY MAJORS I	SQ
M CHM 118	GEN CHEMISTRY MAJORS II	SQ
M CHM 231	ELEM ORG CHEM	SQ
NOTE: BOTH M CHM 231 AND M CHM 235 MUST BE TAKEN TO SECURE SQ CREDIT.		
M CHM 235	ELEMENTARY ORGANIC CHEM LAB	SQ
NOTE: BOTH M CHM 231 AND M CHM 235 MUST BE TAKEN TO SECURE SQ CREDIT.		
M CHM 240	INTRO PHYSICAL CHEMISTRY	CS
M CHM 348	PHYSICAL CHEMISTRY LAB I	L
M CHM 349	PHYSICAL CHEMISTRY LAB II	L
M CHM 452	INORG CHEM LAB	L
M CIS 200	COMPUTER APPL/INFO TECH	CS
M CIS 440	SYS DESIGN & ELEC COMM	L
M CLS 450	PRIN CLINICAL LAB ADMINISTRATION	L
M CLS 460	PRIN CLINICAL LAB EDUCATION	L
M COM 100	INTRO HUMAN COMM	SB
M COM 110	ELEMENTS INTERPERSNL COMMUNICATION	SB
M COM 222	ARGUMENTATION	L
M COM 225	PUBLIC SPEAKING	L
M COM 230	SMALL GROUP COMM	SB
M COM 241	INTRO ORAL INTERP	L,HU
M COM 250	INTRO TO ORGNZTNL COMM	SB
M COM 263	ELMNTS INTERCLT COMM	SB,G,C
M COM 308	ADV RSCH MTHDS IN COMM	L
M COM 316	GENDER AND COMMUNICATION	SB,C
M COM 319	PERSUASION & SOCIAL INFLUENCE	SB
M COM 320	COMMUN/CONSUMERISM	SB
M COM 321	RHETORICAL THEORY/RESEARCH	L,HU,H
M COM 323	COM APRCH POP CULTURE	C
M COM 325	ADV PUBLIC SPEAKING	L
M COM 344	PERFORMANCE OF ORAL TRADITIONS	HU,C
M COM 357	COMM TECH & INFO DIFFUSION	SB
M COM 371	LANGUAGE CULTURE AND COMMUNICATION	G,C,SB
M COM 400	COMM IN PROFESSIONS	HU,C
M COM 410	INTRPRSNL COM THRY & RESRCH	SB
M COM 411	COM IN THE FAMILY	SB
M COM 421	RHETORIC OF SOCIAL ISSUES	HU
M COM 426	POLITICAL COMMUNICATION	SB
M COM 441	PERFORMANCE STUDIES	HU
M COM 445	NARRATV PERFORMANCE	HU
M COM 446	PERFORM OF LIT WRITTEN BY WOMEN	HU,C
M COM 450	THRY/RSRCH IN ORGNZTNL COMM	SB
M COM 463	INTERCULTURAL COM/THORY & RESRCH	G,SB
M CON 101	CONST/CLTR:BUILT ENVIRNMENT	G,HU,H

COURSE PFX NO.	TITLE	GS AREA SATISFIED
M CON 389	CONST COST ACC/CNTRL	CS
M CON 472	DEVELOPMENT FEASIBILITY REPORTS	L
M CON 495	CONST PLN/SCHDLNG	CS
M CSE 100	PRINCIPLES PROGRAMMING W/C++	CS
M CSE 110	PRIN PROG W JAVA	CS
M CSE 180	COMPUTER LITERACY	CS
M CSE 181	APPLIED PROB SOLVING W/VISUAL BASIC	CS
M CSE 200	CONCEPTS OF COMP SCI	CS
M CSE 210	DES & DATA STRUC	CS
M CSE 423	MICROCOMPUTR SYS HARDWARE	L
M CSE 438	SYSTEMS PROGRAMMING	L
M CSH 310	CHICANA/O FOLKLORE	C,HU
M CSH 350	MEX & MEX AMER ARTISTIC PRODUCTION	HU,C,G
M CSH 351	CONTEMP CHICANA/O ART	HU,C
M CSH 363	CHICANA/O LITERATURE	HU,L,C
M CSH 485	CHICANA WRITERS	C,HU
M CSS 330	CHIC POLL POLICY	C
M CSS 331	POLICY CHIC URBAN	C
M CSS 336	ISSUES IMMIG & MIGR	C,H
M CSS 432	ISSUES CHICANA/O GENDER	C
M DAH 100	DANCE IN WORLD CULTURES	HU,G
M DAH 300	FOCUS ON DANCE	HU
M DAH 301	PHIL/CRITICISM OF DANCE	HU,L
M DAH 302	CROSS-CULTURAL DANCE STUDIES	L,HU,G
M DAH 401	DANCE HISTORY	HU
M DAN 423	DANCE & MULTIMEDIA	CS
M DSC 100	INTRO/ENVIRMTL DSGN	HU,G,H
M DSC 101	DESIGN AWARENESS	HU,G
M DSC 236	INTRO COMPUTER MODELING	CS
M ECE 100	INTRO ENGINEERING DESIGN	CS
M ECE 200	ELEMENTS ENGR DES	CS
M ECE 300	INTERMEDIATE ENGINEERING DESIGN	L
M ECE 380	PROBABILITY STATS/ENGRNG PROB SOLVING	CS
M ECN 111	MACROECON PRINCIPLES	SB
M ECN 112	MICROECON PRINCIPLES	SB
M ECN 306	SURVEY INTERNATIONAL ECONOMICS	SB,G
M ECN 313	INTERMED MACROECON THEORY	SB
M ECN 314	INTERMED MICROECON THEORY	SB
M ECN 331	ALTERNATIVE ECON SYS	SB,G
M ECN 360	ECONOMIC DEVELOPMENT	SB,G
M ECN 365	ECONOMICS RUSSIA & EAST EUROPE	SB,G
M ECN 384	ECONOMICS OF SOCIAL BEHAVIOR	SB
M ECN 404	HIST ECONOMIC THGHT	SB
M ECN 421	EARN'S & EMPLOYMT	SB
M ECN 425	INTRO TO ECONOMETRICS	CS
M ECN 436	INTERNATL TRADE THEORY	SB,G
M ECN 438	INTERNTL MONETARY ECON	SB,G
M ECN 441	PUBLIC FINANCE	SB
M ECN 450	LAW & ECONOMICS	L
M ECN 475	CAPSTONE IN ECON	L
M ECN 493	HONORS THESIS	L
M EDP 303	HUMAN DEVELOPMENT	L
M EDP 310	EDUC PSYCHOLOGY	SB
M EDP 454	STATS DATA ANALYSIS EDUCATION	CS
M EDT 321	COMPUTER LITERACY	CS
M EDT 323	COMPUTER APPLICATIONS	CS
M EEE 488	SENIOR DESIGN LAB I	L
M EEE 489	SENIOR DESIGN LAB II	L
M ENG 200	CRIT READING/WRIT ABOUT LIT	L,HU
M ENG 201	WORLD LITERATURE	HU,H,G
M ENG 202	WORLD LITERATURE	HU,H
M ENG 204	INTRO CONTEMP LIT	HU
M ENG 212	ENGLISH PROSE STYLE	L
M ENG 215	STRATEGIES/ACADEMIC WRITING	L

COURSE PFX NO.	TITLE	GS AREA SATISFIED
M ENG 216	PERSUASIVE WRITNG ON PUBLIC ISSUES	L
M ENG 217	WRIT REFLECT ESSAYS	L
M ENG 218	WRITING ABOUT LIT	L
M ENG 221	SURVEY ENGLISH LIT	HU
M ENG 222	SURVEY ENGLISH LIT	HU,H
M ENG 241	LITS OF US TO 1860	HU
M ENG 242	LITS OF US FROM 1860	HU
M ENG 245	POPULAR CULTURE ISSUES	L
M ENG 301	WRITING FOR PROFESSN	L
M ENG 303	CLASSCL BACKGROUNDS OF ENGLISH LIT	HU
M ENG 312	ENG/ITS SOC SETTING	HU,SB,L
M ENG 313	PHONOLOGY & MORPHOLOGY	L
M ENG 321	INTRO TO SHAKESPEARE	HU,L
M ENG 326	ENGLISH DRAMA 1660-1800	HU
M ENG 328	NOVEL TO JANE AUSTEN	HU,H
M ENG 329	19TH CENTURY BRITISH FICTION	HU
M ENG 331	AMERICAN DRAMA	L,HU
M ENG 332	MAJR AMERICAN NOVELS	L,HU
M ENG 333	AM ETHNIC LITERATURES	C,L,HU
M ENG 342	20TH CEN BRITISH & IRISH LITERATURE	HU
M ENG 352	SHORT STORY	HU
M ENG 353	AF AM LIT:BEG-THRU HARLEM REN	L,HU,C
M ENG 354	AF AM LITERATURE:POST-HARLEM	L,HU,C
M ENG 355	EURO DRAMA TRADITION	L,HU
M ENG 356	BIBLE AS LIT	HU
M ENG 357	INTRO TO FOLKLORE	HU
M ENG 359	AMERICAN INDIAN LITERATURES	HU,C,L
M ENG 360	WESTERN AMER LIT	L,HU
M ENG 361	SILENT FILM	HU
M ENG 362	SOUND FILM GENRES	HU
M ENG 363	CHICANO LITERATURE	C,L,HU
M ENG 364	WOMEN & LITERATURE	HU
M ENG 372	DOCUMENT PRODUCTION	L
M ENG 385	CAREER DEVELOP FOR ENGLISH MAJORS	L
M ENG 400	HIST LITERARY CRITISM	HU,L,H
M ENG 413	HISTORY ENGLISH LANG	HU
M ENG 415	MEDIAEAL LIT/CULTURE	HU
M ENG 416	CHAUCER	HU
M ENG 418	RENAISS LIT	HU,L
M ENG 419	ENG LIT EARLY 17TH	HU
M ENG 421	SHAKESPEARE	HU
M ENG 422	STUDIES IN SHAKESPEARE	HU
M ENG 423	RENAISS DRAMA	HU,L
M ENG 424	MILTON	HU
M ENG 425	ROMANTICISM STUDIES	HU
M ENG 427	18TH CENTURY LIT/CULTURE	HU
M ENG 430	VIC LIT/CULTR	L,HU
M ENG 434	LIT/CULTURE AMERICAS	HU,C
M ENG 440	AMERICAN LIT/CULTURE	HU
M ENG 444	AMERICAN ROMANTICISM	HU
M ENG 445	STUDIES AMERICAN REALISM	L,HU
M ENG 446	STUDIES IN MODERNISM	HU
M ENG 448	IRISH LIT/CULTURE	HU
M ENG 452	STUDIES IN NOVEL	HU
M ENG 453	AMERICAN NOVEL	HU
M ENG 457	AMERICAN POETRY	HU
M ENG 461	STUDIES IN WOMEN/LIT	HU
M ENG 464	STUDIES IN DRAMA	HU
M ENG 470	SYMB/ARCH CHILD LIT	L,HU
M ENG 471	LIT FOR ADOLESCENTS	HU
M ENG 472	RHET-STUDIES	L
M ENG 480	METH TCHNG COMP	L
M ENG 482	METH TCH LANGUAGE	L
M ENG 493	HONORS THESIS	L

General Studies Courses, cont.

COURSE PFX NO.	TITLE	GS AREA SATISFIED	COURSE PFX NO.	TITLE	GS AREA SATISFIED	COURSE PFX NO.	TITLE	GS AREA SATISFIED
M ERS 130	INTRO ENVIRONMENTAL SCIENCE	..SQ	M GCU 425	GEOG OF MEX-AMER BORDERLAND	..G,L,SB	M HCR 210	CL HEALTH CARE ETHICS	..HU
M ERS 246	ENVIRON CONSERVATION & ECOLOGY	..G	M GCU 426	GEOG OF RUSSIA & SURROUNDINGS	..SB,G	M HCR 220	HEALTH CARE ORG	..H
M ERS 350	ENVIRON STATISTICS	..CS	M GCU 432	GEOGRAPHY OF CHINA	..SB,G	M HCR 230	CULTURE & HEALTH	..G,C
M ERS 480	ECOSYSTEM MGMT & PLANNING	..L	M GCU 441	ECONOMIC GEOGRAPHY	..SB	M HEB 201	INTERM MODERN HEBREW	..G
M ETC 100	LANGUAGES/TECHNOLOGY	..CS	M GCU 442	GEOG ANALYSIS TRANSPORTATION	..SB	M HEB 202	INTER MODERN HEBREW	..G
M FAS 330	PERS GRWTH HMN RELTN	..SB	M GCU 444	URBAN TRANSPORTATION	..SB	M HEB 375	CULTURE OF ISRAEL	..HU,G
M FAS 331	MARRIAGE/FMLY REL	..SB	M GCU 455	HIST GEOG U.S/CANADA	..H,SB	M HES 100	INTRO HEALTH/WELLNESS	..SB
M FAS 332	HUMAN SEXUALITY	..SB	M GCU 474	PUBLIC LAND POLICY	..SB	M HON 171	THE HUMAN EVENT	..H,L,HU
M FAS 361	INTRO TO FAM/CHILD RESRCH MTHDS	..L	M GCU 495	QUANT MTHDS IN GEOG	..CS	M HON 172	THE HUMAN EVENT	..H,L,HU
M FAS 370	FAMILY ETHNIC & CULTURAL DIVERSITY	..C,SB	M GCU 496	GEOGRAPHIC RESEARCH METHODS	..L	M HON 371	FREEDOM & AUTHORITY	..L,HU
M FAS 431	PARENT-ADOLESE REL	..SB	M GER 201	INTERMEDIATE GERMAN	..G	M HON 372	FRENCH CULTURE & INFLUENCE	..L,HU,G
M FAS 435	ADV MARRIAGE/FAMILY RELATIONSHIPS	..SB,L	M GER 202	INTERMEDIATE GERMAN	..G	M HON 373	HEROES HEROINES & VILLAINS	..L,HU
M FIN 456	INTL FIN MGMT	..G	M GER 311	GERMAN CONVERSATION	..G	M HON 374	BLACK WHITE ATLANTIC	..HU,G
M FIN 461	FINANCIAL CASES & MODELING	..L	M GER 312	GERMAN CONVERSATION	..G	M HON 375	SCIENCE & THE MODERN SELF	..L,HU
M FLA 150	INTR E ASIAN CULTURE	..HU,G	M GER 313	GERMAN COMPOSITION	..G	M HON 376	LAW LITERATURE & LIFE	..L,HU
M FLA 323	SURVEY SOVIET ERA LITERATURE	..HU,L,G	M GER 319	BUS CORRESPND/COMMUN	..G	M HON 377	NATURE IN CONTEXT	..HU,L
M FLA 400	LINGUISTICS	..SB	M GER 411	ADV GRAMMAR/CONV	..G	M HON 378	CULTR/SOC IN ENG/IRELAND/SCOTLND	..HU,G
M FLA 420	FOR LIT IN TRANS	..HU,G	M GER 412	ADV GRAMMAR/COMPSTN	..G	M HON 379	ROMANTICS/VICTORIANS /MODERNS	..HU
M FLA 421	JAPANESE LITERATURE IN TRANSLATION	..L,HU,G	M GER 415	GERMAN CIVILIZATION	..HU,H,G	M HON 493	HONORS THESIS	..L
M FRE 201	INTERMED FRENCH I	..G	M GER 416	GERMAN CIVILIZATION	..HU,H,G	M HPS 322	HISTORY OF SCIENCE	..HU,H
M FRE 202	INTERMED FRENCH II	..G	M GER 421	GERMAN LITERATURE	..HU	M HPS 323	HISTORY OF SCIENCE	..HU,H
M FRE 205	READING FRENCH LITERATURE	..G	M GER 422	GERMAN LITERATURE	..L,HU	M HPS 325	CHINESE SCIENCE & MEDICINE	..HU,G,H
M FRE 207	FRENCH INTERNATIONAL PROFESSIONS II	..G	M GER 453	GER LIT MASTERP ON FILM	..H,HU,G	M HPS 330	HIST OF BIO:CONFLICTS & CONTROVERSIES	..H
M FRE 311	FRENCH CONVERSATION	..G	M GLG 101	INTRO TO GEOLOGY I (PHYSICAL)	..SQ,G	M HPS 331	HIST OF MEDICINE	..H
M FRE 312	FRENCH COMPOSITION	..G	<i>NOTE: BOTH M GLG 101 AND M GLG 103 MUST BE TAKEN TO SECURE SQ CREDIT.</i>			M HPS 377	NATURE IN CONTEXT	..L,HU
M FRE 319	BUSINESS FRENCH	..G	M GLG 102	INTRO TO GEOLOGY II (HISTORICAL)	..SG,H	M HPS 410	PROFESSIONAL VALUES/SCIENCE	..L
M FRE 321	FRENCH LITERATURE	..L,HU,H	<i>NOTE: BOTH M GLG 102 AND M GLG 104 MUST BE TAKEN TO SECURE SQ CREDIT.</i>			M HSA 220	HEALTH CARE ORG	..H
M FRE 322	FRENCH LITERATURE	..HU	M GLG 103	INTRO/GEOLOGY I-LAB	..SQ	M HST 101	GLOBAL HISTORY	..G,H
M FRE 411	ADV SPOKEN FRENCH	..G	<i>NOTE: BOTH M GLG 101 AND M GLG 103 MUST BE TAKEN TO SECURE SQ CREDIT.</i>			M HST 102	WESTERN CIVILIZATION	..SB,H
M FRE 412	ADV WRITTEN FRENCH	..G	M GLG 104	INTRO/GEOLOGY II-LAB	..SG	M HST 103	WESTERN CIVILIZATION	..SB,H
M FRE 415	FRENCH CIVILZTN I	..HU	<i>NOTE: BOTH M GLG 102 AND M GLG 104 MUST BE TAKEN TO SECURE SQ CREDIT.</i>			M HST 104	WESTERN CIVILIZATION	..SB,G,H
M FRE 416	FRENCH CIVILZTN II	..HU,G	M GLG 105	INTRO PLANETARY SCI	..SG	M HST 105	SLAVIC CIVILIZATION	..SB,H
M FRE 441	FRENCH LIT 17TH C	..HU	M GLG 110	GEOLOGIC DISASTERS	..G,SG	M HST 106	ASIAN CIVILIZATION	..SB,G,H
M FRE 442	FRENCH LIT 17TH C	..HU,H	M GLG 111	GEOL DISASTER LAB	..SG	M HST 107	ASIAN CIVILIZATIONS	..SB,G,H
M FRE 445	FRENCH LIT 18TH C	..HU,L	M GLG 410	COMPUTERS IN GEOLOGY	..CS	M HST 108	INTRO TO JAPAN	..SB,G,H
M FRE 452	FRENCH NOVEL 19TH C	..HU	M GLG 451	FIELD GEOLOGY I	..L	M HST 109	UNITED STATES TO 1865	..SB,H
M FRE 453	THEATER OF 19TH C	..L,HU	M GLG 452	FIELD GEOLOGY II	..L	M HST 110	UNITED STATES SINCE 1865	..SB,H
M FRE 461	MODERN NARRATIVE	..HU	M GPH 111	INTRO PHYSICAL GEOG	..SQ	M HST 200	HISTORICAL THEMES	..SB,H
M FRE 462	MODERN POETRY	..HU	M GPH 210	SOCIETY & ENVIRONMENT	..G	M HST 201	HISTORICAL THEMES IN ASIA	..SB,H
M FRE 471	LIT FRANCOPHONE AFRICA/CARIBBEAN	..L,HU	M GPH 211	LANDFORM PROCESSES	..L	M HST 202	HISTORICAL THEMES IN EUROPE	..SB,H
M GCU 102	INTRO HUMAN GEOG	..SB	M GPH 212	INTRO METEOROLOGY I	..SQ	M HST 203	HISTORICAL THEMES IN LATIN AMER	..SB,H
M GCU 121	WORLD GEOGRAPHY	..SB,G	<i>NOTE: BOTH M GPH 212 AND M GPH 214 MUST BE TAKEN TO SECURE SQ CREDIT.</i>			M HST 204	HISTORICAL THEMES IN US	..SB,H
M GCU 141	INTRO ECON GEOGRAPHY	..SB,G	M GPH 214	INTRO METEOROLGY LAB	..SQ	M HST 210	AMERICAN SOCIAL HISTORY	..L,H,SB
M GCU 240	INTRO TO SE ASIA	..G,HU	<i>NOTE: BOTH M GPH 212 AND M GPH 214 MUST BE TAKEN TO SECURE SQ CREDIT.</i>			M HST 211	AMERICAN JEWISH HISTORY	..SB,H
M GCU 253	INTRO CULT/HIST GEOG	..SB,G	M GPH 314	GLOBAL CHANGE	..HU,G	M HST 212	AMERICAN MILITARY HISTORY	..SB,H
M GCU 322	GEOG U.S./CANADA	..SB,C	M GPH 370	GEO INFO TECH	..CS	M HST 240	INTRO S/E ASIA	..G,HU
M GCU 323	GEOG LATIN AMERICA	..SB,G	M GPH 371	INTRO CRTGRPHY	..CS	M HST 300	HISTORICAL INQUIRY	..L,SB,H
M GCU 325	GEOGRAPHY OF EUROPE	..SB,G	M GPH 373	GIS I	..CS	M HST 302	STUDIES IN HISTORY	..SB,H
M GCU 326	GEOGRAPHY OF ASIA	..SB,G	M GPH 381	GEOG NATURAL RESRCS	..G	M HST 303	STUDIES IN ASIAN HISTORY	..SB,H
M GCU 327	GEOGRAPHY OF AFRICA	..SB,G	M GPH 414	CLIMATE CHANGE	..G	M HST 304	STUDIES IN EUROPEAN HISTORY	..SB,H
M GCU 328	GEOG OF MIDDLE EAST & N AFRICA	..SB,G	M GPH 418	LANDFORMS/WEST US	..L	M HST 305	STUDIES IN LATIN AM HISTORY	..SB,H
M GCU 332	GEOG AUSTRAL/OCEANIA	..G,SB	M GPH 433	ALPINE/ARCTIC ENVIR	..G	M HST 306	STUDIES IN US HISTORY	..SB,H
M GCU 344	GEOG/HISPANIC AMERICANS	..C,SB	M GPH 471	INTERACTV CARTOGRPHY	..CS	M HST 309	EXPLORATION & EMPIRE	..L,H
M GCU 350	GEOG OF WORLD CRISES	..SB,G	M GPH 473	GIS II	..CS	M HST 310	FILM AS HISTORY	..HU
M GCU 351	POPULATION GEOGRAPHY	..SB,G	M GRA 345	DESIGN RHETORIC	..L	M HST 313	AM CULT HIST TO 1865	..SB,H
M GCU 352	POLITICAL GEOGRAPHY	..SB,G	M GRK 301	ANCIENT GREEK LIT I	..HU	M HST 314	AM CULT HIS SINCE 1865	..SB,H
M GCU 357	SOCIAL GEOGRAPHY	..SB	M GRK 302	ANCIENT GREEK LIT II	..HU	M HST 315	POLITICAL HISTORY OF US	..SB,H
M GCU 359	CITIES OF WORLD I	..G,SB,H	M GRN 430	MULTIDIS GERONTOLOGY	..SB	M HST 316	20 C US FOR REL	..SB,G,H
M GCU 360	CITIES OF THE WORLD II	..G,SB				M HST 319	US URBAN TO 1850	..SB,H
M GCU 361	URBAN GEOGRAPHY	..SB				M HST 320	US URBAN SINCE 1850	..SB,H
M GCU 364	ENERGY IN GLOBAL ARENA	..G,SB				M HST 321	US CONST TO 1865	..SB,H
M GCU 421	GEOG ARIZ/SW US	..C,SB				M HST 322	US CONST SNC 1865	..SB,H
M GCU 423	GEOG OF SOUTH AMER	..SB,G				M HST 325	IMMGRTN/ETH IN US	..SB,C,H
M GCU 424	GEOG OF MEX/MID AMER	..SB,G				M HST 327	WOMEN IN US HISTORY 1600-1880	..SB,C,H

General Studies Courses, cont.

COURSE PFX NO.	TITLE	GS AREA SATISFIED	COURSE PFX NO.	TITLE	GS AREA SATISFIED	COURSE PFX NO.	TITLE	GS AREA SATISFIED
M HST 328	WOMEN IN US HISTORY 1880-1980	SB,C,H	M HST 428	MODERN FRANCE	SB,G,H	M ITA 430	ITALIAN LIT/MID AGES	HU
M HST 329	20TH C US WEST WOMEN	C,H	M HST 429	GERMANY SINCE 1871	SB,G,H	M ITA 441	DANTE:DIV COMMEDIA	H,U,L
M HST 330	MEXICAN WOMEN IN UNITED STATES	L,SB,C,H	M HST 430	HITLER:MAN & LEGEND	SB,H	M ITA 443	ITALIAN LIT/RENAISNC	HU,H
M HST 331	MEX-AM HISTORY TO 1900	SB,H,C	M HST 431	EAST EUROPE/BALKANS TO 1914	SB,H	M ITA 446	ITAL LIT/18/19TH CEN	HU
M HST 332	20 C MEX AM HISTORY	SB,C,H	M HST 432	20TH C E EU/BALKANS	SB,G,H	M ITA 449	20TH C ITALIAN LIT	HU,G
M HST 333	AFR AM HIS TO 1865	SB,C,H	M HST 435	THE RUSSIAN EMPIRE	SB,H	M JMC 201	JOURNALISM NEWS WRTG	L
M HST 334	AF AMER HIST SINCE 1865	SB,C,H	M HST 436	SOVIET EXPERIMENT	SB,G,H	M JMC 202	RADIO-TELEVISION WRTG	L
M HST 337	AMERICAN INDIAN HISTORY TO 1900	SB,C,H	M HST 437	SPAIN GOLDEN AGE	HU,SB,H	M JMC 301	REPORTING	L
M HST 338	AMERICAN INDIAN HISTORY SINCE 1900	SB,C,H	M HST 438	MODERN SPAIN	HU,SB,G,H	M JMC 315	BROADCAST NEWS REPRT	L
M HST 341	US WEST 19TH CENTURY	SB,H	M HST 443	US/LATIN AMERICA	SB,G,H	M JPN 201	2ND-YR JAPANESE I	G
M HST 342	US WEST 20TH CENTURY	SB,H	M HST 445	TWENTIETH CENTURY CUBA	SB,G,H	M JPN 202	2ND-YR JAPANESE II	G
M HST 343	AMERICAN SOUTHWEST	L,SB,H	M HST 446	COLONIAL MEXICO	SB,H	M JPN 311	JAPANESE CONV & COMP	G
M HST 344	ARIZONA	SB,H	M HST 447	MODERN MEXICO	SB,H	M JPN 312	JAPANESE CONV & COMP	G
M HST 347	ANCIENT GREECE	SB,H	M HST 451	CHINESE CULT HST	SB,H	M JPN 313	3RD YEAR JAPANESE I	G
M HST 348	ROME	SB,H	M HST 452	CHINESE CULT HST	SB,G,H	M JPN 314	THIRD-YEAR JAPANESE II	G
M HST 349	EARLY MIDDLE AGES	SB,H	M HST 453	THE PEOPLES REPUBLIC OF CHINA	SB,G,H	M JPN 321	JAPANESE LITERATURE	L,G,HU
M HST 350	LATER MIDDLE AGES	SB,H	M HST 455	THE UNITED STATES & JAPAN	SB,G,H	M JUS 100	THE JUSTICE SYSTEM	SB
M HST 351	RENAISSANCE EUROPE	L,SB,H	M HST 456	VIETNAM WAR	SB,G,H	M JUS 200	TOPICS/CONCEPTS & ISSUES JUSTICE	SB
M HST 352	EUROPE REFORMATIONS	SB,H	M HST 460	HISTORY OF FIRE	L,H	M JUS 302	BASIC STAT ANLYS IN JUS STUDIES	CS
M HST 353	OLD REGIME EUROPE	SB,H	M HST 493	HONORS THESIS	L	M JUS 320	COMMUNITY & SOCIAL JUSTICE	SB,C
M HST 354	REVOLUTIONARY EUROPE	SB,H	M HST 498	PRO-SEMINAR	L	M JUS 321	WEALTH DISTRIBUTION & POVERTY	SB,C
M HST 355	TOTAL WAR & CRISIS OF MODERNITY	SB,G,H	M HUM 110	CONT ISSUES HUMNTS	HU	M JUS 329	DOMESTIC VIOLENCE	SB
M HST 356	EUROPE SINCE 1945	SB,G,H	M HUM 200	ENCOUNTERING THE HUMANITIES	HU	M JUS 350	IMMIGRATION & JUSTICE	SB,C
M HST 358	JEWISH HISTORY FROM BIBLE TO 1492	SB,H	M HUM 310	JAPAN CITIES/CULTURES	L,HU,H	M JUS 360	LAW & SOCIAL CONTROL	SB
M HST 359	JEWISH HISTORY 1492 TO 1948	SB,G,H	M HUM 312	INTERPRETING CHINA'S CLASSICS	L,HU,H	M JUS 375	CRIME/MASS MEDIA	SB
M HST 361	WITCHCRAFT/HERESY IN EUROPE	L,H,HU	M HUM 340	CONTEMP AMER FILM & POPULAR CULTURE	HU	M JUS 385	JUSTICE & EVERYDAY LIFE	SB
M HST 362	SEX/SOCIETY IN CLASSICAL EUROPE	SB,H	M HUM 401	EUR ENLIGHTENMENT	HU,H	M JUS 404	IMPERATIVES OF PROOF	L
M HST 363	SEX/SOC EARLY MODERN EUROPE	SB,H	M HUM 420	INTERPRET LATIN AMER	HU,G,H	M JUS 405	ECONOMIC JUSTICE	SB,G
M HST 364	SEX/SOC MODERN EUROPE	L,SB,H	M HUM 440	LOS ANGELES & CULTURAL THEORY	HU,C	M JUS 415	GENDER & INTERNATIONAL DEVELOPMENT	G,L
M HST 365	WOMEN IN EUROPE	L,HU,SB,H	M HUM 450	TECHNOLOGY & CULTURE	L,HU	M JUS 420	WOMEN, WORK & JUSTICE	SB,C
M HST 366	ENGLAND TO 1689	SB,H	M HUM 462	PSYCHOANALYSIS & CULTURE	L,HU,SB	M JUS 425	RACE, GENDER, CRIME	L,SB,C
M HST 367	MODERN BRITAIN	SB,H	M HUM 465	NARRATIV HUMAN SCI	HU	M JUS 430	SOCIAL PROTEST, CONFLICT & CHANGE	L,SB,C
M HST 368	EUR CULTURAL HIST	HU,H	M HUM 498	PRO-SEMINAR	L,HU	M JUS 440	ADMINISTRATION & JUSTICE	L
M HST 370	EASTERN EUROPEAN/TRANSITION	SB,G,H	M IBS 300	PRIN INTRNATL BUS	G	M JUS 444	ENVIRONMENT AND JUSTICE	L,C
M HST 372	MODERN MIDDLE EAST	SB,G,H	M IBS 306	SURVEY INTERNATIONAL ECONOMICS	SB,G	M JUS 450	ALTERNATIVES TO INCARCERATION	L
M HST 375	COLONIAL LATIN AMERICA	SB,H	M IBS 400	CULTURAL FACTORS INTL BUS	G,C	M JUS 463	DISCRETIONARY JUSTICE	SB
M HST 376	MODERN LATIN AMERICA	SB,H	M IDN 201	INTERM INDOONESIAN I	G	M JUS 465	DEATH PENALTY IN U.S.	L
M HST 377	WOMEN IN COLONIAL LATIN AMER	H	M IDN 202	INTERM INDOONESIAN II	G	M JUS 469	POLITICAL DEVIANCE AND THE LAW	SB,L,C
M HST 378	LATIN AMER WOMEN:THE NATIONAL PERIOD	SB,G,H	M IED 410	HISTORY AMER INDIAN EDUCATION	SB,C,H	M JUS 470	ALTERNATIVE DISPUTE RESOLUTION	L,SB,C
M HST 379	REBELLION/REV-S AMER	SB,H	M IED 430	ISSUES LANG & LIT/INDIGENOUS PEOPLES	SB,C,HU	M JUS 474	LEGISLATION OF MORALITY	L,SB,C
M HST 380	CULTURAL HISTORY OF LATIN AMER	SB,H	M IED 444	ROLE OF GOVERNMENTS	SB	M JUS 477	YOUTH & JUSTICE	L,SB
M HST 383	CHINA	SB,H	M IED 460	YAQUI HISTORY & CULTURE	SB,H,C,HU	M JUS 479	LAW & DISPUTING	SB,L
M HST 384	CHINA	SB,G,H	M IEE 305	INFORMATION SYSTEMS ENGINEERING	CS	M KIN 100	INTRO HEALTH/WEELLNESS	SB
M HST 385	CHINESE SCI & MED	HU,G,H	M IEE 376	O R DETERM TECH/APP	CS	M KIN 348	PSYCHOLOGCL SKILLS OPTIMAL PERFORMANCE	SB
M HST 386	INTERPRETING CHINA'S CLASSICS	L,HU,H	M IEE 385	INTRO ENGR PROB/MOD	CS	M KIN 352	PSYCH-SOC ASPECTS OF PHYS ACT	C,SB
M HST 387	JAPAN	L,SB,H	M IEE 463	COMPUTER AIDED MFG/CONTROL	CS	M KIN 400	TEACHING PHYS ACT CONCEPTS	L
M HST 388	JAPAN	SB,G,H	M IEE 474	QUALITY CONTROL	CS	M KIN 414	ELECTROMYOGRRPGIC KINESIOLOGY	L
M HST 391	MODERN SOUTHEAST ASIA	SB,G,H	M IEE 475	SIMULATING STOCH SYS	CS	M KIN 441	PHYSIOLOGY OF WOMEN IN SPORT	L
M HST 405	COLONIAL AMERICAN HISTORY TO 1763	SB,H	M IEE 490	PROJECT DESIGN/DEV	L	M KIN 443	EXER ENDOCRINOLOGY	L
M HST 406	AMERICAN REVOLUTION 1763-1789	SB,H	M IND 316	20TH CENT DESIGN I	H,HU	M KIN 448	APPLIED SPORT PSYCH	L
M HST 407	US REP 1789-1850	L,SB,H	M IND 317	20TH CENT DESIGN II	H,HU	M KIN 452	EXERCISE PSYCHOLOGY	SB
M HST 408	CIVIL WAR & RECONSTRUCTION	L,SB,H	M IND 470	PRO-PRACTICE/INDSTRDL DESIGN	L	M KIN 460	THEORY STRENGTH TRAINING	L
M HST 409	MOD US 1877 TO 1918	SB,H	M INT 236	INTRO COMP MODELING INTERIOR DSGN	CS	M KOR 201	SECOND-YEAR KOREAN I	G
M HST 410	MODERN US 1918-1945	SB,H	M INT 310	HISTORY INTERIOR DESIGN I	H,HU	M KOR 202	SECOND-YEAR KOREAN II	G
M HST 411	POSTWAR US 1945-1973	SB,H	M INT 311	HIST INTERIOR DESIGN II	HU,H	M KOR 250	KOREAN CULTURE & SOCIETY	G,HU
M HST 412	U.S. 1973 TO PRESENT	SB,H	M INT 412	HIST OF DECRTIV ARTS IN INTERIORS	HU	M KOR 347	KOREAN FILM & LITERATURE	HU
M HST 414	MODERN U.S. ECONOMY	SB,H	M ITA 201	INTERMEDIATE ITALIAN	G	M KOR 350	WOMEN OF KOREA	H
M HST 415	UNEQUAL SISTERS	L,SB,C,H	M ITA 202	INTERMEDIATE ITALIAN	G	M LAT 201	INTERMEDIATE LAT I	HU
M HST 416	INDIAN HISTORY/SOUTHWEST	SB,C,H	M ITA 311	ITALIAN COMP & CONV	G	M LAT 202	INTERMEDIATE LAT II	HU
M HST 417	MEXICAN-AMERICAN HISTORY	SB,C,H	M ITA 312	ITALIAN COMP & CONV	G	M LAT 421	ROMAN LITERATURE	HU
M HST 423	THE TUDOR MONARCHY	SB,H	M ITA 314	ADVANCED ITALIAN	G	M LAT 422	ROMAN LITERATURE	HU
M HST 424	STUART TRANSFORMATION OF ENGLAND	SB,H	M ITA 325	INTRO ITALIAN LIT	HU	M MAE 468	AEROSPACE SYS DESIGN	L
M HST 426	THE BRITISH EMPIRE	SB,H	M ITA 415	ITALIAN CIVILIZATION	HU,G	M MAE 490	PROJECTS DESIGN/DEV	L
M HST 427	FRENCH REVOLUTION & NAPOLANIC ERA	SB,H	M ITA 425	ITALIAN/AMERICAN CULTURE	L	M MAT 113	COLLEGE ALGEBRA PLUS	MA

General Studies Courses, cont.

COURSE PFX NO.	TITLE	GS AREA SATISFIED	COURSE PFX NO.	TITLE	GS AREA SATISFIED	COURSE PFX NO.	TITLE	GS AREA SATISFIED
M MAT 114	COLLEGE MATHEMATICS	MA	M MIS 416	SOVIET/CIS FOREIGN & DEFENSE POLICIES	SB	M PHS 208	PATTERNS IN NATURE	SQ
M MAT 117	COLLEGE ALGEBRA	MA	M MKT 302	FUND MARKETING MGT	L	M PHY 101	INTRO TO PHYSICS	SQ
M MAT 119	FINITE MATHEMATICS	MA	M MKT 451	MARKET RESEARCH	L	M PHY 111	GENERAL PHYSICS	SQ
M MAT 170	PRECALCULUS	MA	M MSE 482	MATERIALS ENGR DSGN	L	<i>NOTE: BOTH M PHY 111 AND M PHY 113 MUST BE TAKEN TO SECURE SQ CREDIT.</i>		
M MAT 210	BRIEF CALCULUS	MA	M MUE 381	MUSIC THERAPY RESEARCH	L	M PHY 112	GENERAL PHYSICS	SQ
M MAT 251	CALC FOR LIFE SCI	MA	M MUS 340	SURVEY OF MUSIC HIST	HU,H	<i>NOTE: BOTH M PHY 112 AND M PHY 114 MUST BE TAKEN TO SECURE SQ CREDIT.</i>		
M MAT 260	TECH CALCULUS I	MA	M MUS 347	JAZZ IN AMERICA	HU	M PHY 113	GENERAL PHYSICS LAB	SQ
M MAT 261	TECH CALCULUS II	MA	M MUS 354	POPULAR MUSIC	HU	<i>NOTE: BOTH M PHY 111 AND M PHY 113 MUST BE TAKEN TO SECURE SQ CREDIT.</i>		
M MAT 262	TECH CALCULUS III	MA	M MUS 355	SURVEY AMER MUSIC	HU,H,C	M PHY 114	GENERAL PHYSICS LAB	SQ
M MAT 270	CAL/ANALYTIC GEO I	MA	M MUS 356	SURVEY MUSICAL THTR	HU	<i>NOTE: BOTH M PHY 111 AND M PHY 113 MUST BE TAKEN TO SECURE SQ CREDIT.</i>		
M MAT 271	CAL/ANLYTIC GEO II	MA	M MUS 410	WOMEN IN MUSIC	HU,C,H	M PHY 121	UNIV PHYSICS I:MECH	SQ
M MAT 272	CAL/ANALYTIC GEO III	MA	M NUR 362	PROF DEV II:NSRES	L	<i>NOTE: BOTH M PHY 121 AND M PHY 122 MUST BE TAKEN TO SECURE SQ CREDIT.</i>		
M MAT 274	ELEM DIFF EQUATIONS	MA	M NUR 391	RN MOBILITY I	L	M PHY 122	UNIV PHYSICS LAB I	SQ
M MAT 275	MODERN DIFF EQUATION	MA	M NUR 461	PROF DEV III:ARTNSG	HU	<i>NOTE: BOTH M PHY 121 AND M PHY 122 MUST BE TAKEN TO SECURE SQ CREDIT.</i>		
M MAT 290	CALCULUS I	MA	M PGS 101	INTRO TO PSYCHOLOGY	SB	M PHY 131	UNIV PHYSICS II:ELEC AND MAGNETISM	SQ
M MAT 300	MATHMATCL STRUCTRS	L	M PGS 222	HUMAN SEXUAL BEHAVR	SB	<i>NOTE: BOTH M PHY 131 AND M PHY 132 MUST BE TAKEN TO SECURE SQ CREDIT.</i>		
M MAT 351	MATH METH GENETICS	CS	M PGS 270	PSYCH OF ADJUSTMENT	SB	M PHY 132	UNIV PHYSICS LAB II	SQ
M MAT 419	LINEAR PROGRAMMING	CS	M PGS 304	EFFECTIVE THINKING	L	<i>NOTE: BOTH M PHY 131 AND M PHY 132 MUST BE TAKEN TO SECURE SQ CREDIT.</i>		
M MAT 421	APPLIED COMPUTATIONAL METHODS	CS	M PGS 306	ENVIRONMENTAL PSYCH	SB	M PHY 150	PHYSICS I	SQ
M MAT 423	NUMERICAL ANALYSIS I	CS	M PGS 315	PERSON THEORY/RSCH	SB	M PHY 151	PHYSICS II	SQ
M MAT 425	NUMERICAL ANALYSIS II	CS	M PGS 341	DEVELOPMENTAL PSYCH	SB	M PHY 201	MATHEMATICAL METHODS PHYSICS I	CS
M MAT 427	COMPUTER ARITHMETIC	CS	M PGS 350	SOCIAL PSYCHOLOGY	SB	M PHY 252	PHYSICS III	SQ
M MAT 451	MATHEMATICAL MODELNG	CS	M PGS 351	HONORS SOCIAL PSYCH	L,SB	M PHY 334	ADV LABORATORY I	L
M MBB 245	CELLULAR & MOLECULAR BIOLOGY	SQ	M PGS 365	COMMUNITY PSYCHOLOGY	SB	M PHY 420	RESEARCH PAPER	L
M MBB 246	CELLULAR & MOLECULAR BIO LAB	SQ	M PGS 414	HIST OF PSYCHOLOGY	SB,L	M PLA 101	LANDSCAPE/SOCIETY	HU,G
M MBB 343	GENETIC ENGINEERING & SOCIETY	L	M PGS 427	PSYCHOLOGY OF AGING	SB,L	M PLA 222	COMPUTERS LANDSCAPE ARCHITECTURE	CS
M MBB 490	CAPSTONE:ISSUES IN BIOTECHNOLOGY	L	M PGS 441	COGNITIVE DEVELOPMNT	SB,L	M PLA 310	HIST/LNDSCP ARCH	H
M MCE 446	UNDRSTNDNG CULTURLY DIVERSE CHILD	C	M PGS 443	ABNORMAL CHILD PSYCH	SB,L	M PLA 411	LANDSCAPE ARCH THEORY & CRITICISM	L
M MCO 110	INTRO MASS COMMUNICATION	SB	M PGS 444	ADOLESCENT PSYCH & PSYCHOPATHOLOGY	L	M PLA 420	THEORY/URBAN DESIGN	HU
M MCO 120	MEDIA AND SOCIETY	SB	M PGS 445	CHILD LANGUAGE/DRAW	SB	M PLA 485	INTERNAT FLD STUDY-PLAN & LANDSCP ARCH	G
M MCO 402	MASS COMMUNICATION LAW	L	M PGS 446	SOCIAL DEVELOPMENT	L	M PLB 108	CONCEPTS PLANT BIOLOGY	SQ
M MCO 418	HIST OF MASS COMMUNICATION	SB,H	M PGS 451	STEREOTYPING PREJUDICE & DISCRIMINATION	L	M PLB 200	BIOLOGY OF PLANTS	SQ
M MCO 430	INTERNATNL MASS COMMUNICATION	G	M PGS 452	APPLIED SOC PSYCH	L	M PLB 201	BIOLOGY OF PLANTS LABORATORY	SQ
M MCO 450	VISUAL COMMUNICATION	HU	M PGS 461	INTRPRSNL INFLUENCE	SB	M PLB 260	PLANTS IN CITIES:INTRO URBAN HORT	SG
M MCO 456	POLITICAL COMMUNICATION	SB	M PGS 465	PSYCH/STRESS/COPING	L	M PLB 300	COMP PLANT DIVERSITY	SG,L
M MCO 460	RACE,GENDER & MEDIA	C	M PGS 466	ABNORMAL PSYCHOLOGY	SB	M PLB 320	ENVIRON SCI (NONMAJOR)	G
M MCO 473	SEX,LOVE, & ROMANCE IN MASS MEDIA	SB	M PGS 467	PSYCHOLOGY OF MAGICAL BELIEFS	L	M PLB 414	PLANT PATHOLOGY	L
M MGT 450	CHANGING BUSINESS PROCESSES	L	M PHI 101	INTRO TO PHILOSOPHY	HU	M PLB 430	STAT ANALYSES:ENVIRONMENTAL SCI	CS
M MGT 460	STRATEGIC LEADERSHIP	L	M PHI 103	PRIN SOUND REASONING	HU,L	M PLB 432	COMPUTER APPLIC IN BIOLOGY	CS
M MHL 201	MAC LIT FOR MUSICIANS	CS	M PHI 105	INTRO TO ETHICS	HU	M POR 201	INTER PORTUGUESE	G
M MHL 344	MUSIC IN WORLD CULTURES	G,HU	M PHI 300	PHILOSOPHICAL ARGUMENT & EXPOSITION	L	M POR 313	PORTUGUESE COMP/CONV	G
M MHL 352	EVOLUTION OF JAZZ	H	M PHI 301	HIST ANCIENT PHIL	HU,H	M POR 314	PORTUGUESE COMP/CONV	G
M MHL 363	SURVEY RUSSIAN MUSIC	HU	M PHI 302	HIST OF MOD PHIL	HU,H	M POR 321	LUSO-BRAZILIAN LIT	HU
M MHL 437	TOPICS-SEVENTEENTH CENT MUS	L	M PHI 304	EXISTENTIALISM	HU	M POR 472	LUSO-BRAZILIAN CIVIL	HU,G
M MHL 438	TOPICS 18TH CENT MUSIC	H	M PHI 305	ETHICAL THEORY	HU	M POS 101	POLITICAL IDEOLOGIES	SB
M MHL 439	TOPICS 19TH CENT MUS	H,L	M PHI 306	APPLIED ETHICS	HU	M POS 110	GOVERNMENT/POLITICS	SB
M MHL 440	MUSIC SINCE 1900	L	M PHI 307	PHILOSOPHY OF LAW	HU	M POS 150	COMPARATIVE GOVERNMT	SB,G
M MHL 441	MUS OF BAROQUE ERA	L	M PHI 308	PHILOSOPHY OF ART	HU	M POS 160	GLOBAL POLITICS	SB,G
M MHL 466	N AMER INDIAN MUSIC	HU,L,C	M PHI 309	SOC/POL PHILOSOPHY	HU	M POS 220	POLITICAL ISSUES/PUBLIC POLICY	SB
M MIC 205	MICROBIOLOGY	SG	M PHI 310	ENVIRONMENTAL ETHICS	HU	M POS 230	CURRENT ISSUES NATIONAL POLITICS	SB,L
<i>NOTE: BOTH M MIC 205 AND M MIC 206 MUST BE TAKEN TO SECURE SQ CREDIT.</i>			M PHI 311	PHILOSOPHY IN LIT	HU	M POS 240	INTRO TO S/E ASIA	G,HU
M MIC 206	MICROBIOLOGY LAB	SG	M PHI 312	THEORY OF KNOWLEDGE	HU	M POS 260	CURRENT ISSUES INTERNATL POLITICS	SB,G,L
<i>NOTE: BOTH M MIC 205 AND M MIC 206 MUST BE TAKEN TO SECURE SQ CREDIT.</i>			M PHI 314	PHIL OF SCIENCE	HU	M POS 270	AMERICAN LEGAL SYSTEM	SB
M MIC 302	ADV BACTERIOLOGY LAB	L	M PHI 315	PHILOSOPHY OF LANG	HU	M POS 300	CONT GLOBAL CONTROVERSIES	SB,G
<i>NOTE: BOTH M MIC 302 AND M MIC 401 MUST BE TAKEN TO SECURE SQ CREDIT.</i>			M PHI 316	METAPHYSICS	HU	M POS 301	EMPIRICAL POL INQRY	SB
M MIC 401	RESEARCH PAPER	L	M PHI 317	PHILOSOPHY OF MIND	HU	M POS 305	POLITICS & FILM	SB
<i>NOTE: BOTH M MIC 302 AND M MIC 401 MUST BE TAKEN TO SECURE SQ CREDIT.</i>			M PHI 318	PHIL OF RELIGION	HU			
M MIS 410	AMERICAN DEFENSE POLICY	SB	M PHI 319	PHILOSOPHY OF COMPUTING	HU,CS			
M MIS 412	AMERICAN DEFENSE POLICY II	SB	M PHI 325	PHIL OF SOCIAL SCI	HU,SB			
M MIS 414	COMPARATIVE DEFENSE POLICY ANALYSIS	SB	M PHI 332	19TH CENTURY PHILOSOPHY	HU			
			M PHI 335	HISTORY OF ETHICS	HU			
			M PHI 402	EMPIRICISM	HU			
			M PHI 403	CONTEMPORARY ANALYTIC PHILOSOPHY	HU			
			M PHS 110	FUNDAMENTALS OF PHYSICAL SCIENCE	SQ			

General Studies Courses, cont.

COURSE PFX NO.	TITLE	GS AREA SATISFIED	COURSE PFX NO.	TITLE	GS AREA SATISFIED	COURSE PFX NO.	TITLE	GS AREA SATISFIED
M POS 310	AM NATIONAL GOVT	SB	M PUP 200	THE PLANNED ENVIRONMENT	H,HU	M REL 480	RELIGION & GLOBAL POLITICS	G
M POS 313	THE CONGRESS	SB	M PUP 236	INTRO COMPUTER MODELING	CS	M RUS 201	INTERMEDIATE RUSSIAN	G
M POS 314	AMERICAN PRESIDENCY	SB	M PUP 301	INTRO URBAN PLANNING	L	M RUS 202	INTERMEDIATE RUSSIAN	G
M POS 315	SUPREME COURT	SB	M PUP 412	HIST OF THE CITY	H	M RUS 211	BASIC RUSSIAN CONV	G
M POS 316	STATE/LOCAL GOVERNMT	SB	M PUP 420	THEORY/URBAN DESIGN	HU	M RUS 212	BASIC RUSSIAN CONV	G
M POS 320	PUBLIC ADMIN	SB	M PUP 445	WOMEN & ENVIRONMENTS	C	M RUS 311	RUSSIAN COMP/CONV	G
M POS 325	PUBLIC POLICY DEVEL	SB	M PUP 452	ETHICS & THEORY IN PLANNING	L	M RUS 312	RUSSIAN COMP/CONV	G
M POS 330	CONT DOMESTIC CONTROVERSIES	SB	M PUP 485	INTERNAT FLD STUDY-PLAN & LANDSCP ARCH	G	M RUS 321	FOUND RUS LITERATURE	H,HU
M POS 331	PUBLIC OPINION	SB	M QBA 221	STATISTICAL ANALYSIS	CS	M RUS 322	GREAT RUS WRTRS 19TH CENT	L,HU
M POS 332	AMER POL PARTIES	SB	M REC 120	LEISURE & QUALITY OF LIFE	SB	M RUS 323	MOD RUS LIT/SOVIET LEGACY	G,L,HU
M POS 333	INTEREST GROUPS	SB	M REC 160	LEISURE AND SOCIETY	SB	M RUS 411	ADV COMP/CONV I	G
M POS 336	VOTERS IN AMERICA	SB	M REC 305	INTRO TRAVEL/TOURISM	G	M RUS 412	ADV COMP/CONV II	G
M POS 340	HISTORY POLITICAL PHILOSOPHY I	H,HU	M REC 330	PROGRAMMING/RECREATION SERVICES	L	M RUS 420	RUSSIAN POETRY	L,HU
M POS 341	HISTORY POLITICAL PHILOSOPHY II	HU,H	M REC 380	WILDERNESS & PARKS IN AMERICA	SB,H	M RUS 421	PUSHKIN	L,HU
M POS 346	PROBLEMS OF DEMOCRACY	HU	M REC 458	INTL TOURISM	G	M RUS 423	DOSTOYEVSKY	L,HU
M POS 350	COMPARATIVE POLITICS	SB,G	M REL 100	RELGNS OF THE WORLD	HU,G	M RUS 424	TOLSTOY	L,HU
M POS 351	DEMOCRATIZATION	SB,G	M REL 200	STUDY OF REL TRADTN	L,G,HU	M RUS 425	CHEKHOV	L,HU
M POS 355	RUSSIA & SUCCESSOR STATES	SB,G	M REL 201	RELIGION/MODERN WORLD	L,HU	M RUS 430	RUSSIAN SHORT STORY	L,HU
M POS 356	EUROPEAN UNION	SB,G	M REL 202	RELIGION & POPULAR CULTURE	HU,C	M RUS 441	SURVEY RUSSIAN CULT	G,HU,H,L
M POS 357	SOUTH ASIA POLITICS	SB,G	M REL 203	SAINTS & SINNERS	HU,H	M SCA 250	INTRO SCAND CULTURE	HU,H,G
M POS 358	SOUTHEAST ASIA	G,SB	M REL 210	INTRO TO JUDAISM	HU,H,L	M SCA 316	SCANDINAVIAN CINEMA	HU,G
M POS 359	AFRICAN POLITICS & SOCIETY	G,SB	M REL 225	AFRICAN-AMERICAN RELIGION	C,HU	M SCA 450	MASTERPIECES/SCANDINAVIAN LIT	HU,L
M POS 360	WORLD POLITICS	SB,G	M REL 240	INTRO TO S/E ASIA	G,HU	M SHS 367	LANGUAGE SCIENCE	SB
M POS 361	AMER FOREIGN POLICY	G,SB	M REL 260	INTRO TO ISLAM	HU,G	M SHS 465	SPEECH & LANGUAGE ACQUISITION	SB
M POS 364	NAT SEC & TERROR	SB	M REL 270	INTRO CHRISTIANITY	HU	M SLV 304	COMPUTNL LINGUISTICS-SLAVIC LANG	CS
M POS 370	LAW & SOCIETY	SB	M REL 301	COMP MYSTICISM	HU	M SLV 426	CONTEMP E EUR/EURASIAN LITS	G,HU,L
M POS 401	POLITICAL STATISTICS	CS	M REL 305	RITUAL/SYMBOL/MYTH	L,HU	M SOC 101	INTRO SOCIOLOGY	SB
M POS 410	GOVERNING AMERICAN CITIES	SB	M REL 310	WEST RELIGIOUS TRADITIONS	H,HU	M SOC 220	SPORT & SOCIETY	SB
M POS 417	ARIZ POLITICAL SYS	SB	M REL 315	HBRW BIBLE-OLD TEST	HU,H,L	M SOC 270	RACIAL & ETHNIC RELATIONS	SB,C
M POS 426	ELEMENTS OF PUBLIC POLICY	SB	M REL 317	INTRO RABBINIC JUDAISM	HU,H	M SOC 301	PRIN OF SOCIOLOGY	SB
M POS 431	CAMPAIGNS & ELECTIONS	SB	M REL 318	CONTEMP AMER JEWISH IDENTITIES	HU,SB,C	M SOC 312	SOCIOLOGY OF ADOLESCENCE	SB
M POS 433	MONEY & POLITICS	SB	M REL 320	AMERICAN RELIGIOUS TRADITIONS	HU,C,H	M SOC 315	COURTSHIP & MARRIAGE	SB
M POS 434	MEDIA & POLITICS	SB	M REL 321	RELIGION IN AMERICA	HU,C,H	M SOC 321	SOCIOLOGY OF WORK	SB
M POS 435	WOMEN & POLITICS	SB,C	M REL 322	MALCOLM & MARTIN	HU,C	M SOC 331	ENVIRONMENTAL SOCIOLOGY	SB,G
M POS 439	MINORITY GP POL AMER	SB,C	M REL 323	BLACK RELIGION:A BIOGRAPHICAL APP	HU,C	M SOC 332	URBAN SOCIOLOGY	SB,G
M POS 442	AMER POLITCL THOUGHT	HU	M REL 326	U.S. LATINO RELIGION & CULTURE	HU,C	M SOC 333	POPULATION	G,SB
M POS 443	TOPICS/CONTEMPORARY POLITICAL THEORY	HU	M REL 330	NATIVE AM REL TRADTN	HU,C	M SOC 334	TECHNOLOGY & SOCIETY	SB
M POS 445	ASIAN POLITICL THGHT	SB,G	M REL 331	HIS OF NATIVE AMER REL TRAD	L,HU,H,C	M SOC 340	SOC OF DEVIANCE	SB
M POS 451	CHINA/JAPAN/KOREAS	SB,G	M REL 332	SOUTH AMER INDIAN RELIGIONS	HU,G	M SOC 341	MODERN SOCIAL PROBLEMS	SB
M POS 452	CHINA	SB,G	M REL 343	TAOISM	L,HU,G,H	M SOC 352	SOCIAL CHANGE	G,H
M POS 453	SOUTH AMERICA	SB,G	M REL 344	RELIGION & VALUES/JAPANESE LIFE	HU,G	M SOC 360	SOCIOLOGICAL PSYCH	SB
M POS 454	MEXICO	SB,G	M REL 345	ASIAN RELIGIOUS TRADITIONS	HU,G	M SOC 361	VARIANT SEXUALITY	SB
M POS 455	CENTRAL AM/CARRIBEAN	SB,G	M REL 350	HINDUISM	L,HU,G	M SOC 363	MEN & MASCULINITY	SB
M POS 459	SOUTH & SOUTHERN AFRICA	SB,G	M REL 351	BUDDHISM	HU,L,G	M SOC 365	SOCIOLOGY/MASS COMMUNICATION	SB
M POS 463	INTER-AMER RELATIONS	SB,G	M REL 355	JAPANESE CITIES/CULTURES TO 1800	L,HU,H	M SOC 375	CONTEMP AMER JEWISH IDENT	SB,HU,C
M POS 465	INTERNATIONAL ORG AND LAW	SB,G	M REL 365	ISLAMIC CIVILIZATION	HU,H	M SOC 390	SOCIAL STATISTICS I	CS
M POS 467	INTERNATIONAL SECURITY	SB,G	M REL 366	ISLAM IN MOD WORLD	H,G,HU	M SOC 391	SOCIOLOGICAL RSCH	SB
M POS 468	COMP ASIAN FRGN POL	SB,G	M REL 371	NEW TESTAMENT	HU	M SOC 415	THE FAMILY	SB
M POS 471	CONSTITUTIONL LAW I	SB	M REL 372	FORMATION OF THE CHRISTIAN TRAD	HU,H	M SOC 416	MARRIAGE PRBLMS CONTEMP SOCIETY	SB,L
M POS 472	CONSTITUTIONL LAW II	SB	M REL 374	WITCHCRAFT & HERESY IN EUROPE	L,H	M SOC 417	FAMILY VIOLENCE	SB
M POS 485	POLITICAL ECONOMY	SB	M REL 377	RELIGION IN RUSSIA	HU,H	M SOC 418	AGING/LIFE COURSE	SB
M POS 486	INTERNTL POLITICAL ECONOMY	SB,G	M REL 379	RELIGION NATLSM & ETHNIC CONFLICT	HU,G	M SOC 420	SOCIOLOGY OF RELIGION	L,SB
M POS 498	PRO-SEMINAR	L	M REL 381	RELGN/MORAL ISSUES	HU,L	M SOC 421	EDUCATION & SOCIETY	SB
M PSY 230	INTRO TO STATISTICS	CS	M REL 382	RELIGION, MAGIC, & SCIENCE	L,HU	M SOC 422	SOC COMPLEX ORGTZTNS	L,SB
M PSY 290	RESEARCH METHODS	L,SG	M REL 385	CONTEMPORARY WESTERN RELIGIOUS THOUGHT	HU	M SOC 423	SOCIAL CLASS & STRATIFICATION	SB,L
M PSY 330	STATISTICAL METHODS	CS	M REL 386	AMERICA AND THE HOLOCAUST	HU,SB	M SOC 424	WOMEN & HEALTH	L,SB
M PSY 390	EXPERIMENTAL PSYCHOLOGY	L	M REL 390	WOMEN AND RELIGION	HU,G	M SOC 427	SOC OF HLTH/ILLNESS	SB,L
M PSY 420	ANALYSIS OF BEHAVIOR	L	M REL 410	JUDAISM IN MODERN TIMES	HU,H	M SOC 429	SOCIOLOGY OF LAW	SB
M PSY 424	GENETIC PSYCHOLOGY	L	M REL 420	RELIGION AMERICAN LIFE & THOUGHT	HU	M SOC 433	APPLIED DEMOGRAPHY	SB
M PSY 425	BIO BASES OF BEHAV	L	M REL 427	AMER RELIGIOUS THOUGHT	HU,H	M SOC 446	SOCIOLOGY OF CRIME	SB
M PSY 434	COGNITIVE PSYCHOLOGY	L	M REL 444	RELIGION IN JAPAN	HU,G,H	M SOC 448	EPIDEMICS & SOCIETY	SB,G
M PSY 437	HUMAN FACTORS	L	M REL 460	STUDIES ISLAMIC REL	HU,G	M SOC 451	COMPARATIVE SOC	SB,G
M PSY 498	PRO-SEMINAR	L	M REL 470	RELIGION IN THE MIDDLE AGES	HU,H	M SOC 456	POLITICAL SOCIOLOGY	SB,G
M PUP 100	INTRO ENVIR DESGN I	HU,G,H	M REL 471	REFORMATION AND MODERN CHRISTIANITY	HU,H	M SOC 464	SOCIOLOGY OF WOMEN	L,SB,C

General Studies Courses, cont.

COURSE PFX NO.	TITLE	GS AREA SATISFIED	COURSE PFX NO.	TITLE	GS AREA SATISFIED	COURSE PFX NO.	TITLE	GS AREA SATISFIED
WEST GENERAL STUDIES COURSES								
W ACC 493	HONORS THESIS	L	W COM 471	INTERNATIONAL COMM	G	W GCU 357	SOCIAL GEOGRAPHY	SB
W AMS 219	NEWSPAPER PRODUCTION	L	W COM 493	HONORS THESIS	L	W GCU 361	URBAN GEOGRAPHY	SB
W AMS 301	INTRO TO AMER STUDIES	L	W CRJ 100	THE JUSTICE SYSTEM	SB	W GCU 373	INTRO TO GEOGRAPHIC INFO SCIENCE	SG
W AMS 310	AMERICAN SYSTEMS	C,L,H	W CRJ 200	TPCS IN CNCPTS & ISSUES OF JSTC	SB	W GLB 300	GATEWAY TO GLOBAL BUSINESS	L
W AMS 311	AMERICAN SYSTEMS	H	W CRJ 303	STATISTICAL ANALYSIS	CS	W GLB 301	BUSINESS IN GLOBAL ENVIRONMENT	G
W AMS 320	AMERICAN CULTURES	SB,H	W CRJ 305	WOMEN/CRIME/JUSTICE	C	W GLB 401	GLOBAL BUSINESS INTEGRATION	L
W AMS 321	AMERICAN CULTURES	SB,H	W CRJ 306	RACE/ETHNICITY/ JUSTICE	C	W GLB 493	HONORS THESIS	L
W AMS 330	INTRO TO AMER LIVES	HU	W CRJ 350	LAW & SOCIAL CONTROL	SB	W GLG 101	INTRO GEOLOGY LAB I (PHYS)	SG,G
W AMS 417	RELIGIOUS TRADITIONS OF SOUTHWEST	C	W CRJ 470	DISCRETIONARY JUSTICE	L,SB	W GLG 103	INTRO/GEOLOGY I-LAB	SQ
W AMS 422	STUDIES IN AMERICAN LITERATURE	L,HU	W CRJ 490	SENIOR SEM IN CRMNL JUS	L	W GLG 110	GEOLOGICAL DISASTERS & ENVRNMNT	SG,G
W AMS 428	CHICANO CULTURES IN SOUTHWEST	SB	W CRJ 493	HONORS THESIS	L	W GLG 111	GEOLOGICAL DISASTERS & ENVRNMNT LAB	SG
W AMS 493	HONORS THESIS	L	W CSE 180	COMPUTER LITERACY	CS	W GRN 400	PERSPECTIVES ON AGING	SB
W ARS 101	ART/WESTERN WORLD I	HU,H	W DAH 300	INTRO TO DANCE	HU,H	W GRN 420	HEALTH ASPECTS OF AGING	SB
W ARS 102	ART/WESTERN WORLD II	HU,H	W DAH 301	PHIL/CRITICISM OF DANCE	HU,L	W GRN 493	HONORS THESIS	L
W ARS 438	ART OF THE 20TH CENTURY I	HU	W ECD 493	HONORS THESIS	L	W HIS 101	WESTERN CIVILIZATION	SB,H
W ARS 439	ART OF THE 20TH CENTURY II	HU,H	W ECN 111	MACROECON PRINCIPLES	SB	W HIS 102	WESTERN CIVILIZATION	SB,G,H
W ASB 102	INTRO CUL/SOC ANTHRO	SB,G	W ECN 112	MICROECON PRINCIPLES	SB	W HIS 103	THE UNITED STATES	SB,H
W ASB 211	WOMEN IN OTHER CULTURES	HU,SB,G	W EDP 310	EDUCATIONAL PSYCHOLOGY	SB	W HIS 104	THE UNITED STATES	SB,H
W ASB 311	PRINCIPLES OF SOCIAL ANTHROPOLOGY	SB,G,H	W EDT 321	COMPUTER LITERACY	CS	W HIS 300	HISTORICAL METHODS	L,H
W ASB 340	MIGRATION/CULTURE	SB,G	W EED 493	HONORS THESIS	L	W HIS 301	WRITING IN HISTORY	L
W ASB 346	MARRIAGE AND FAMILY DIVERSITY	SB,C	W ENG 200	CRTCL RDG/WRITNG ABOUT LIT	L,HU	W HIS 303	AMERICAN CULTURAL HISTORY	SB,H
W ASB 350	ANTHROPOLOGY AND ART	HU	W ENG 219	NEWSPAPER PRODUCTION	L	W HIS 304	AMER CULTRL HISTORY	SB,H
W ASB 353	DEATH & DYING/CROSS CULTURAL PRSPCTVE	G,SB,HU	W ENG 221	SURVEY ENGLISH LIT	HU,H	W HIS 305	HISTORY OF AMERICAN SYSTEMS TO 1865	L,H,C
W ASB 440	WOMEN IN THE GLOBAL FACTORY	SB,G	W ENG 222	SURVEY ENGLISH LIT	HU,H	W HIS 306	HISTORY OF AMERICAN SYSTEMS SINCE 1865	H
W ASB 441	SEXUALITY AND CULTURE	SB,G	W ENG 241	AMERICAN LITERATURE	HU	W HIS 320	19TH CENTURY WEST	SB,H
W ASB 442	URBAN ANTHROPOLOGY	SB	W ENG 242	AMERICAN LITERATURE	HU	W HIS 340	AMERICAN MILITARY HISTORY	SB,H
W ASB 493	HONORS THESIS	L	W ENG 305	CLASSCL/BIBLCL BCKGRNDS TO LIT	HU	W HIS 355	WORLD HISTORY TO 1500	G
W AST 315	THE SOLAR SYSTEM	SQ	W ENG 311	PERSUASIVE WRITING	L	W HIS 356	WORLD HISTORY SINCE 1500	G
W AST 316	UNIVERSE, STARS, GALAXIES	SQ	W ENG 315	WRITING FOR THE PROFESSIONS	L	W HIS 377	WOMEN IN EUROPE 1700-PRESENT	H
W BIO 100	THE LIVING WORLD	SQ	W ENG 316	WRITING AND ARGUING POLITICS	L	W HIS 378	20TH CENT EUROPE AT WAR 1900-1945	H
W BIO 187	GENERAL BIOLOGY I	SG	W ENG 323	RHETORIC & GRAMMAR	L	W HIS 406	CIVIL WAR/RECONSTRCT	L,SB,H
W BIO 188	GENERAL BIOLOGY II	SQ	W ENG 337	MAJOR AMERICAN NOVELS	L,HU	W HIS 411	CONTEMPORARY AMERICA	SB,H,L
W BIO 300	NATRL HIST OF AZ	SG	W ENG 352	SHORT STORY	HU	W HIS 423	MEXICO	SB,H
NOTE: BOTH W BIO 300 AND W BIO 301 MUST BE TAKEN TO SECURE SQ CREDIT.								
W BIO 301	FIELD NATURAL HIST	SG	W ENG 384	SCIENCE FICTION/FANTASY	HU	W HIS 424	HISPANIC SOUTHWEST	SB
NOTE: BOTH W BIO 300 AND W BIO 301 MUST BE TAKEN TO SECURE SQ CREDIT.								
W BIO 410	TECH WILDLIFE CONSERV	L	W ENG 386	AMERICAN GOTHIC	L,HU	W HIS 431	SOCIAL HISTORY OF AMERICAN WOMEN	SB,H,L
W BIO 415	BIOMETRY	CS	W ENG 400	HISTORY LITERARY CRITSM	HU	W HIS 443	CONSTITUTIONAL HISTORY OF THE U.S.	SB,H
W BIO 473	ICHTHYOLOGY	L	W ENG 410	FOLKLORE IN EVRYDY LIFE	L,SB	W HIS 444	AMERICAN URBAN HISTORY	H,SB
W BLE 312	ESL/DIVERSITY/CULTURE IN ED	L	W ENG 420	MULTICULTURAL AUTOBIOGRAPHIES	L,HU,C	W HIS 454	HISTORY OF GENOCIDE	G,H
W CHM 113	GENERAL CHEMISTRY	SQ	W ENG 421	WESTERN AMERICAN LIT	HU,L	W HIS 469	MODERN GERMANY	SB,G,H
W CHM 115	GEN CHEM W/QUALT ANALYSIS	SQ	W ENG 428	EUROPEAN RENAISSANCE LIT	L,HU	W HIS 493	HONORS THESIS	L
W COE 111	EXPLORATION OF EDUCATION	SB	W ENG 431	WHITMAN & DICKINSON	HU	W HIS 498	PRO-SEMINAR	L
W COE 212	UNDRSTNDNG CULTURALLY DVRS CHLD	C	W ENG 432	AMERICAN RENAISSANCE	HU	W HON 171	THE HUMAN EVENT	L,HU
W COE 315	CHILD/ADOLESCENT DVLPMNT	SB	W ENG 434	INTRNTNL POSTMODERN LITERATURE	G,HU	W HON 172	THE HUMAN EVENT	L,HU
W COM 100	INTRO TO HUMAN COMM	SB	W ENG 445	AMERICAN NOVEL 1900-1960	HU,L	W HPS 323	HISTORY OF SCIENCE	HU,H
W COM 222	ARGUMENTATION	L	W ENG 446	AMERICAN NOVEL SINCE 1960	HU,L	W HPS 330	HIST OF BIO:CONFLT & CONTROVERSIES	H
W COM 225	PUBLIC SPEAKING	L	W ENG 449	MEDIEVAL LITERATURE	HU	W HPS 411	HIST/PHIL OF MATH	HU,H
W COM 230	SMALL GROUP COMMUNICATION	SB	W ENG 450	THE BRITISH NOVEL	HU	W HRM 493	HONORS THESIS	L
W COM 308	EMPIRICAL RSCH MTHDS IN COMMUNICATION	L	W ENG 451	HISTORY OF FILM	HU	W IAP 101	ART,ARTIST & CULTURE	HU
W COM 316	GENDER/COMM	C	W ENG 453	EROTIC WRITING IN THE RENAISSANCE	HU,L	W IAP 300	INTRO INTRDISCP ARTS	HU
W COM 320	COMMUNICATION/CONSUMERISM	SB	W ENG 454	GENDER & LITERATURE	L,HU	W IAP 302	CROSS-CULTURAL PRSPCTVS ON THE ARTS	L,HU
W COM 321	RHETORICAL THEORY/RESEARCH	L,HU	W ENG 455	CONTEMPORARY WOMEN WRITERS	HU	W IAP 304	THE AVANT-GARDE TO WWII	HU
W COM 371	CROSS-CULTURAL COMM PERSPECTIVES	G	W ENG 463	AFRO-AMERICAN LITERATURE	HU,C	W IAP 305	AVANT-GARDE/EXPERMTL ARTS/WWII-PRESENT	HU,L
W COM 410	INTERPRSNL COMM THRY & RESRCH	SB	W ENG 464	AMER INDIAN LITERATURE	HU,C	W IAP 310	WOMEN IN ART	HU
W COM 411	COMMUNICATION IN THE FAMILY	SB	W ENG 467	ETHNIC WOMEN WRITERS	L,HU,C	W IAP 361	DIGITAL EDITING/MEDIA LITERACY	CS
W COM 421	RHETORIC OF SOCIAL ISSUES	HU	W ENG 468	AFRICANA LITERATURE	HU,G	W IAP 371	VERBAL ART	L,HU
W COM 422	ARGUMENT/CRITCL REASONING/PUBLIC COMM	L	W ENG 475	MILTON	HU	W IAP 471	LANGUAGE, CULTURE & PERFORMANCE	L,HU
W COM 450	THRY/RSRCH IN ORGANIZATIONAL COMM	SB	W ENG 477	WORLD LITERATURE	L,HU,G	W IAP 473	AESTHETIC RESEARCH	L,HU
W COM 456	POLITICAL COMMUNICATION	SB	W ENG 478	MODERNIST LITERATURE	HU	W IAP 474	ART AND FILM	L,HU
W COM 463	CULTURAL & INTERCULT COMM THEORY & RSRCH	SB,G	W ENG 493	HONORS THESIS	L	W IAP 493	HONORS THESIS	L
			W ETH 100	INTRO ETHNIC STUDIES	SB,C	W IAS 220	PSYCH, MLTCLTRL NARRATIVES, RELIGION	L,HU,C
			W ETH 300	PRINCIPLES OF ETHNIC STUDIES	C	W IAS 300	ADULT CAREER DEVELOPMENT	L,SB
			W FAS 301	INTRO TO PARENTING	L,SB	W IAS 310	WOMEN IN ART	HU
			W FAS 330	PERSONAL GROWTH IN HUMAN RELATIONSHIPS	SB	W IAS 323	HISTORY OF SCIENCE	HU,H
			W GCU 352	POLITICAL GEOGRAPHY	SB,G	W IAS 330	HIST/PHIL OF BIOLOGY	H

General Studies Courses, cont.

COURSE PFX NO.	TITLE	GS AREA SATISFIED	COURSE PFX NO.	TITLE	GS AREA SATISFIED	COURSE PFX NO.	TITLE	GS AREA SATISFIED
W IAS 406	MORAL DILEMMAS	L,HU	W PHY 112	GENERAL PHYSICS	SQ	W SOC 341	MOD SOCIAL PROBLEMS	SB,L
W IAS 407	ENVIRONMENTAL PHILOSOPHY/POLICY	HU,L	W PHY 113	GENERAL PHYSICS LAB	SQ	W SOC 352	SOCIAL CHANGE	SB,G,H
W IAS 410	EVOLUTION OF IDEAS	L,HU,H	W PHY 114	GENERAL PHYSICS LAB	SQ	W SOC 353	DEATH & DYING/CROSS CULTURAL PRSPCTVE	HU,SB,G
W IAS 411	HIS/PHIL OF MATH	HU,H	W POL 101	POLITICAL IDEOLOGIES	SB	W SOC 354	POPULAR MUSIC & SOCIETY	HU
W IAS 420	MULTICULTURAL AUTOBIOGRAPHIES	L,HU,C	W POL 110	GOVERNMENT & POLITICS	SB	W SOC 360	SOCIOLOGICAL PSYCH	SB
W IAS 430	SCIENCE & RELIGION	L,HU	W POL 150	COMPARATIVE GOVERNMENT	SB,G	W SOC 364	POPULAR CULTURE	SB
W IAS 477	WORLD LITERATURE	L,HU,G	W POL 160	GLOBAL POLITICS	SB,G	W SOC 365	SOC OF MASS COM	SB
W IAS 493	HONORS THESIS	L	W POL 310	AMER NATL GOV'T:IDEAS/INSTITUTIONS	SB,H	W SOC 366	FILM AND SOCIETY	SB
W ISM 493	HONORS THESIS	L	W POL 313	THE CONGRESS	SB	W SOC 370	RACIAL & ETHNIC MINORITIES	C,SB
W LES 493	HONORS THESIS	L	W POL 314	AMERICAN PRESIDENCY	SB	W SOC 400	AGING IN THE NEW MILLENNIUM	SB
W LSC 300	MODES OF BIOLOGICAL THOUGHT	L	W POL 320	LATINO POLITICS	SB,C	W SOC 418	AGING/LIFE COURSE	SB,H
W LSC 301	LIFE SCIENCES:HISTORY/METHODS	SG	W POL 331	PUBLIC OPINION	SB	W SOC 419	ORGZ/TECHNOLOGICAL CHANGE	G
W LSC 330	POLLUTION/PROTECTION COUNTING THE COST	G	W POL 336	ELECTORAL BEHAVIOR	SB	W SOC 424	SOCIAL INEQUALITY	SB
W LSC 365	HUMAN ORGANISM	SG	W POL 340	POLITICAL THEORY	L,HU,H	W SOC 456	POLITICAL SOCIOLOGY	SB,G
W LSC 493	HONORS THESIS	L	W POL 350	COMPARATIVE POLITICS	SB,G	W SOC 457	SOCIAL MOVEMENTS/SOC CHANGE	SB,G
W MAT 114	COLLEGE MATHEMATICS	MA	W POL 360	WORLD POLITICS THEORY	SB,G	W SOC 486	CONTEMPORARY THEORY	SB
W MAT 117	COLLEGE ALGEBRA	MA	W POL 361	AMERICAN FOREIGN POLICY	SB	W SOC 493	HONORS THESIS	L
W MAT 119	FINITE MATHEMATICS	MA	W POL 430	RACE AND POLITICS IN THE AMERICAS	SB,C	W SPA 313	SPANISH CONV/COMP	G
W MAT 170	PRECALCULUS	MA	W POL 434	MEDIA AND POLITICS	SB	W SPA 314	SPANISH CONV/COMP	G
W MAT 210	BRIEF CALCULUS	MA	W POL 435	WOMEN/POWER/POLITICS	C,SB	W SPA 412	ADV CONV AND COMP	G
W MAT 270	CAL/ANALYTIC GEO I	MA	W POL 436	GENDER/SEXUALITY/NATION STATES	SB,G	W SPA 426	SPANISH LITERATURE	HU
W MAT 271	CAL/ANALYTIC GEO II	MA	W POL 440	POLITICS THRU SCIENCE FICTION	L,HU	W SPA 464	MEXICAN AMERICAN LIT	HU,C
W MAT 272	CAL/ANALYTIC GEO III	MA	W POL 446	DEMOCRACY	HU	W SPA 472	SPANISH-AMERICAN CIV	HU
W MAT 411	HIS/PHIL OF MATH	HU,H	W POL 453	LATIN AMERICAN CITIES	SB,G	W SPE 222	ORIENT ED EXCPT CHILD	SB
W MGT 493	HONORS THESIS	L	W POL 454	MEXICO:POLITICS/ECONOMY/CULTURES	SB,G	W SPE 320	ASSESSMENT & EVALUATION SPE ED	L
W MKT 493	HONORS THESIS	L	W POL 460	POLITICS OF GLOBALIZATION	SB,G	W SPE 420	ASSESSMENT/EVALUATION SPE ED	L
W MUE 464	MUSIC OF WORLD CULTURES IN THE CLASSROOM	G,HU	W POL 470	LAW AND POLITICAL ORDER	SB,H	W SPE 493	HONORS THESIS	L
W MUS 340	LISTENING TO MUSIC	HU,H	W POL 486	GLOBAL POLITICAL ECONOMY	SB,G	W SPF 493	HONORS THESIS	L
W MUS 347	MUSIC IN AMERICA	HU,H	W POL 493	HONORS THESIS	L	W STP 420	INTRO APPLIED STATS	CS
W MUS 354	POPULAR MUSIC	HU	W PSY 230	INTRO TO STATISTICS	CS	W SWU 271	INTRO SW:SOCIAL PRBLMS/SOC JUSTICE	SB,H
W MUS 356	SURVEY MUSICAL THEATRE	HU	W PSY 290	RESEARCH METHODS	SB	W SWU 301	HMN BEH SOC ENVIR I	L
W PGS 101	INTRO TO PSYCHOLOGY	SB	W PSY 324	MEMORY & COGNITION	SB	W SWU 331	SOC POLICY/SVCS I	H
W PGS 304	EFFECTIVE THINKING	L	W PSY 330	STATISTICAL METHODS	CS	W SWU 402	HMN BEH SOC ENVIR II	SB
W PGS 306	ENVIRONMENTAL PSYCH	SB	W PSY 425	BIO BASES OF BEHAV	L	W SWU 474	ETHNC/CLT VAR SOC WK	C
W PGS 315	PERSON THEORY/RESEARCH	SB	W PSY 493	HONORS THESIS	L	W SWU 493	HONORS THESIS	L
W PGS 341	DEVELOPMENTAL PSYCH	SB	W QBA 221	STATISTICAL ANALYSIS	CS	W THE 100	INTRO TO THEATRE	HU
W PGS 344	DIRECTED CHILD STUDY	L,SB	W RDG 493	HONORS THESIS	L	W THE 300	FILM:CREATIVE PROCESS	HU
W PGS 350	SOCIAL PSYCHOLOGY	SB	W REC 120	LEISURE/QUALITY OF LIFE	SB	W THE 320	HISTORY OF THEATRE	HU,H
W PGS 370	INTERPERSONAL RELATIONSHIPS	SB	W REC 302	REC/TOURISM FOR DIVERSE POPULATIONS	C	W THE 321	HISTORY OF THEATRE	HU,H
W PGS 385	PSYCHOLOGY OF GENDER	SB	W REC 304	REC/TOURISM AREAS/FACILITIES MGMT	L	W WST 100	WOMEN/SOCIETY	SB,C
W PGS 414	HISTORY OF PSYCHOLOGY	SB,L	W REC 373	LEISURE TRAVEL/TOURISM	SB	W WST 300	WOMEN/CONTEMPORARY SOCIETY	SB,C
W PGS 427	PSYCHOLOGY OF AGING	SB	W REC 458	INTL TOURISM	G	W WST 320	WOMEN IN POPULAR CULTURE	HU,C
W PGS 442	LIFE SPAN DEVELOPMENT	SB	W REC 493	HONORS THESIS	L	W WST 350	RACE, CLASS & GENDER	SB,C
W PGS 443	ABNORMAL CHILD PSYCH	SB,L	W REL 100	RELIGNS OF THE WORLD	HU,G	W WST 370	CHRONICLING WOMEN'S LIVES	HU,C
W PGS 446	SOCIAL DEVELOPMENT	L,SB	W REL 201	RELIGION & THE MODERN WRLD	L,HU	W WST 376	FEMINIST THEORY	L,C
W PGS 453	ORGANIZATIONAL BEHAVIOR	SB	W REL 320	RELIGION IN AMERICA	HU,H	W WST 385	PSYCHOLOGY OF GENDER	SB
W PGS 458	GROUP DYNAMICS	SB	W REL 321	RELIGION IN AMERICA	HU,L,H	W WST 390	WOMEN & WORLD RELIGIONS	L,SB,G
W PGS 465	PSYCH/STRESS/COPING	SB	W REL 390	WOMEN AND RELIGION	G,SB,L	W WST 431	WOMEN & FILM	L,G
W PGS 466	ABNORMAL PSYCHOLOGY	SB	W SBS 300	INTERDIS APPROACHES SOC/BEHAVIORIAL SCI	SB	W WST 457	WOMEN, CULTURES & SOCIETIES	SB,G
W PGS 473	PSYCH/POLITICS OF CHILD MALTRTMNT	SB	W SBS 301	CULTURAL DIVERSITY	L,SB,C	W WST 467	ETHNIC WOMEN WRITERS	L,HU,C
W PGS 480	CROSS-CULTURAL SOCIAL PSYCHOLOGY	SB,G	W SBS 304	SOCIAL STATISTICS I	CS	W WST 473	LATINA/CHICANA REPRESENTATION	C,SB
W PGS 481	PSYCHOLOGY OF SOCIAL ISSUES	SB,L	W SBS 404	SOCIAL STATS II:MULTIVARIATE ANYLS	CS	W WST 475	WOMEN OF THE DIASPORA ACROSS CULTURES	HU,G
W PGS 482	SOCIAL INFLUENCE/CONSUMER BEHAVIOR	SB	W SBS 430	TOPICS IN POWER/KNOWLEDGE	SB	W WST 483	CONTEMPORARY WOMEN WRITERS	HU,G
W PGS 493	HONORS THESIS	L	W SBS 440	FAMILY STUDIES	SB	W WST 487	GENDER/INTL DEVLPMNT	SB,G
W PHI 101	INTRO TO PHILOSOPHY	HU	W SBS 450	TOPICS IN LOCAL/GLOBAL	SB,G	W WST 493	HONORS THESIS	L
W PHI 103	PRIN SOUND REASONING	L,HU	W SBS 460	URBAN STUDIES	SB	W WST 498	PS:THEORY/METHOD IN WOMEN'S STUDIES	L
W PHI 105	INTRO TO ETHICS	HU	W SBS 493	HONORS THESIS	L			
W PHI 306	APPLIED ETHICS	HU	W SED 493	HONORS THESIS	L			
W PHI 360	BUSINESS & PROFESSIONAL ETHICS	HU	W SOC 101	INTRO SOCIOLOGY	SB			
W PHI 406	MORAL DILEMMAS	L,HU	W SOC 301	PRIN OF SOCIOLOGY	SB			
W PHI 407	ENVIRONMENTAL PHILOSOPHY/POLICY	HU,L	W SOC 315	COURTSHIP & MARRIAGE	SB			
W PHS 110	FNDMNTLS OF PHYSICAL SCI	SQ	W SOC 324	WORK AND WORKPLACE	SB,H			
W PHY 101	INTRO TO PHYSICS	SQ	W SOC 331	MIGRATION	SB,G			
W PHY 111	GENERAL PHYSICS	SQ	W SOC 340	SOC OF DEVIANT BEHAVIOR	SB			

Interdisciplinary Studies — Fall 2004, cont.

SCHED LINE	COURSE	TITLE	HRS	TIME	DAYS
38235	FLA 494	ST:20TH CEN LIT/CUL IN EAST EUROPE	3	1:40—2:55	TTH
32425	HUM 331	SEXUALITY RACE & POWER	3	1:40—2:55	TTH
73284	KOR 250	KOREAN CULTURE & SOCIETY	3	3:40—4:55	TTH
23232	REL 390	WOMEN AND RELIGION	3	6:00PM 8:50	M
70109	REL 394	ST:WOMEN IN THE BIBLE	3	4:40PM 5:55	TTH
91738	SCA 250	INTRO SCAND CULTURE	3	6:40PM 9:30	TH

SCHED LINE	COURSE	TITLE	HRS	TIME	DAYS	SCHED LINE	COURSE	TITLE	HRS	TIME	DAYS	SCHED LINE	COURSE	TITLE	HRS	TIME	DAYS
BARRETT HONORS COLLEGE																	
DEAN: MARK JACOBS PHONE: (480) 965-2359																	
78492	ACC 230	USES OF ACTING I	3	9:40—10:30	W	81006	FAS 492	HONORS DIRECTED STUDY	3	3:40—4:30	M	HON 493	HONORS THESIS	1-6	3:40—4:30	F	
				9:40—10:30	MF							HON 494	ST:POETS/PHIL/REV IN LATIN AMERICA	3	1:40—2:55	F	TTH
				1:40—2:55	MW	89147	FAS 493	HONORS THESIS	3	3:40—4:30	M	HPS 492	HONORS INDIV STUDY	1-6	2:40—3:30	M	
				7:40—8:30	MWF							HPS 493	HONORS THESIS	1-6	3:40—4:30	T	
76227	AMT 493	HONORS THESIS	1-6	7:30—8:45	MW		FIN 481	HONORS SEMINAR	3	1:40—4:30	TH	HST 492	HONORS DIRECTED STUDY	1-3	2:40—3:30	F	
	ANP 492	HONORS DIRECTED STUDY	3	12:40—1:30	MWF		FIN 493	HONORS THESIS	1-6	2:40—3:30	M	HUM 492	HONORS DIRECTED STUDY	1-6	10:40—11:30	MWF	
							FLA 493	HONORS THESIS	1-6	2:40—3:30	W	HUM 493	HONORS THESIS	1-6	9:15—10:30	TTH	
	ANP 493	HONORS THESIS	3	12:40—1:30	MWF		FRE 492	HONORS DIRECTED STUDY	1-6	4:40PM 5:30	T	IEE 492	HONORS DIRECTED STUDY	1-3	2:20—3:50	F	
	ARS 493	HONORS THESIS	3	3:40—4:30	W		FRE 493	HONORS THESIS	1-6	4:40PM 5:30	T	ITA 492	HONORS DIRECTED STUDY	1-6	3:40—4:30	M	
	ART 493	HONORS THESIS	3	4:40PM 5:30	W		FRE 499	HONORS THESIS	1-3	4:40PM 5:30	T	ITA 493	HONORS THESIS	1-6	3:40—4:30	M	
	ASB 492	HONORS DIRECTED STUDY	1-6	7:40—8:30	F	91432	GCU 493	HONORS THESIS	1-3	7:40—8:30	MWF	JPN 492	HONORS DIRECTED STUDY	1-6	2:40—3:30	F	
							GLG 101	INTRO TO GEOLOGY I (PHYSICAL)	3	1:40—2:55	TTH						
	ASB 493	HONORS THESIS	1-6	7:40—8:30	F							JPN 493	HONORS THESIS	1-6	2:40—3:30	F	
	ASB 497	HC:DEATH/DYING:A CROSS-CULTURAL PERSP	4	10:40—11:55	TTH	23219	GLG 400	GEOLOGY COLLOQUIUM	1	4:40PM 5:30	W	MAE 493	HONORS THESIS	1-6	3:40—4:30	M	
						88875	GPH 493	HONORS THESIS	1-6	7:40—8:30	F	MBB 492	HONORS DIRECTED STUDY	1-6	3:40—4:30	M	
	ASM 492	HONORS DIRECTED STUDY	1-6	7:40—8:30	M		HON 171	THE HUMAN EVENT	3	12:15—1:30	TTH						
							HON 171	THE HUMAN EVENT	3	1:40—3:55	M	MBB 493	HONORS THESIS	1-6	3:40—4:30	M	
	ASM 497	HC:SOCIAL ISSUES/HUM GEN	3	10:40—11:55	TTH		HON 171	THE HUMAN EVENT	3	12:15—1:30	TTH	MCO 492	HONORS DIRECTED STUDY	1-3	9:40—10:30	W	
							HON 171	THE HUMAN EVENT	3	12:15—1:30	MW						
	ASM 497	HC:HUMAN OSTEOLOGY	3	2:40—5:30	TTH		HON 171	THE HUMAN EVENT	3	3:15—4:30	TTH	MIC 492	HONORS DIRECTED STUDY	1-6	3:40—4:30	W	
	AST 492	HONORS DIRECTED STUDY	1-6	3:40—4:30	M		HON 171	THE HUMAN EVENT	3	1:40—2:55	MW						
							HON 171	THE HUMAN EVENT	3	10:40—11:55	MW	MIC 493	HONORS THESIS	1-6	3:40—4:30	M	
	AST 493	HONORS THESIS	1-6	3:40—4:30	M		HON 171	THE HUMAN EVENT	3	10:40—11:55	MW	MKT 300	PRIN OF MARKETING	3	10:40—11:55	TTH	
12549	BIO 340	GENERAL GENETICS	4	12:40—1:30	MTWTF		HON 171	THE HUMAN EVENT	3	12:15—1:30	TTH						
	BIO 493	HONORS THESIS	1-6	3:40—4:30	T		HON 171	THE HUMAN EVENT	3	12:15—1:30	TTH						
	BME 492	HONORS DIRECTED STUDY	1-5	3:40—4:30	M		HON 171	THE HUMAN EVENT	3	10:40—11:55	TTH	MKT 300	PRIN OF MARKETING	3	1:40—2:55	TTH	
							HON 171	THE HUMAN EVENT	3	10:40—11:55	TTH						
	BME 493	HONORS THESIS	2-6	4:40PM 5:55	M		HON 171	THE HUMAN EVENT	3	9:15—10:30	TTH						
	CEE 492	HONORS DIRECTED STUDY	1-3	1:40—2:30	T	75306	HON 171	THE HUMAN EVENT	3	12:15—1:30	MW	54213	MKT 493	HONORS THESIS	1-6	8:40—9:30	MWF
							HON 171	THE HUMAN EVENT	3	1:30—4:15	F	MSE 492	HONORS DIRECTED STUDY	1-5	3:40—4:30	F	
79738	CHE 298	HONORS INDIVIDUAL STUDY	1-6	3:40—4:30	M		HON 171	THE HUMAN EVENT	3	9:15—10:30	MW	79326	MSE 493	HONORS THESIS	2-6	3:40—4:30	F
							HON 171	THE HUMAN EVENT	3	10:40—11:55	TTH	54040	NUR 492	HONORS DIRECTED STUDY	1-4	11:40—12:30	W
86936	CHE 492	HONORS INDIV STUDY	1-5	3:40—4:30	M		HON 171	THE HUMAN EVENT	3	10:40—11:55	MW						
72891	CHE 493	HONORS THESIS	2-6	3:40—4:30	M		HON 171	THE HUMAN EVENT	3	10:40—11:55	MW	79487	NUR 493	HONORS THESIS	1-6	9:40—10:30	M
	CHI 492	HONORS DIRECTED STUDY	1-6	12:40—1:30	TH		HON 171	THE HUMAN EVENT	3	10:40—11:55	TTH	PGS 101	INTRO TO PSYCHOLOGY	3	10:40—11:55	TTH	
							HON 171	THE HUMAN EVENT	3	12:15—1:30	TTH	PHI 105	INTRO TO ETHICS	3	1:40—2:55	MW	
	CHI 493	HONORS THESIS	1-6	12:40—1:30	T		HON 171	THE HUMAN EVENT	3	9:15—10:30	TTH	PHI 492	HONORS DIRECTED STUDY	1-6	2:40—3:30	M	
	CHM 298	HONORS INDIV STUDY	1-6	3:40—4:30	M		HON 171	THE HUMAN EVENT	3	1:40—2:55	TTH						
	CHM 492	HONORS DIRECTED STUDY	1-6	3:40—4:30	W		HON 171	THE HUMAN EVENT	3	7:40—8:55	MW	PHI 493	HONORS THESIS	1-6	2:40—3:30	M	
							HON 171	THE HUMAN EVENT	3	9:15—10:30	TTH	PHY 121	UNIV PHYSICS I:MECH	3	9:40—11:30	MWF	
	CIS 493	HONORS THESIS	1-6	3:40—4:30	W		HON 171	THE HUMAN EVENT	3	7:40—8:55	TTH	PHY 122	UNIV PHYSICS LAB I	1	9:40—11:30	MWF	
	COB 492	HONORS DIRECTED STUDY	2	1:40—3:30	M		HON 171	THE HUMAN EVENT	3	9:15—10:30	TTH	PHY 492	HONORS DIRECTED STUDY	1-6	3:40—4:30	T	
							HON 171	THE HUMAN EVENT	3	9:15—10:30	TTH						
	COB 492	HONORS DIRECTED STUDY	2	1:40—3:30	W		HON 171	THE HUMAN EVENT	3	12:15—1:30	TTH	PHY 493	HONORS THESIS	1-6	3:40—4:30	T	
60088	COB 493	HONORS THESIS	1-6	4:40PM 5:30	M	52113	HON 171	THE HUMAN EVENT	3	12:30—3:15	T	PLB 492	HONORS DIRECTED STUDY	1-6	3:40—4:30	M	
	COB 494	ST:HONORS RESEARCH	1-3	1:40—2:30	M		HON 171	THE HUMAN EVENT	3	12:15—1:30	TTH						
	COB 494	SPECIAL TOPICS	1-2	3:00—4:50	W		HON 171	THE HUMAN EVENT	3	3:15—4:30	MW	01152	PLB 493	HONORS THESIS	1-6	3:40—4:30	M
	COB 497	HC:PROF LEADERSHIP FORUM	3	8:40—11:30	F		HON 171	THE HUMAN EVENT	3	1:40—2:55	TTH	POS 492	HONORS DIRECTED STUDY	1-6	1:40—4:30	T	
							HON 171	THE HUMAN EVENT	3	9:15—10:30	MW						
	COM 492	HONORS DIRECTED STUDY	1-6	2:40—3:30	F		HON 171	THE HUMAN EVENT	3	10:40—11:55	TTH	POS 493	HONORS THESIS	1-6	1:40—4:30	T	
							HON 171	THE HUMAN EVENT	3	10:40—11:30	MWF	64759	POS 497	HC:CONTEMPRY DEMOCRCTC THEORY	3	5:40PM 8:30	TH
	COM 493	HONORS THESIS	1-6	2:40—3:30	F		HON 171	THE HUMAN EVENT	3	11:40—12:30	MWF						
	CSE 492	HONORS DIRECTED STUDY	3	6:40PM 9:30	F		HON 171	THE HUMAN EVENT	3	12:40—1:30	MWF	33159	POS 497	HQ:NATL SECURITY ANALYSIS	3	1:40—4:30	F
							HON 171	THE HUMAN EVENT	3	2:40—3:30	MWF						
	CSE 493	HONORS THESIS	1-6	6:40PM 9:30	F		HON 171	THE HUMAN EVENT	3	3:15—4:30	TTH	51467	POS 497	HONORS COLLOQUIUM	3	5:40PM 8:30	T
49576	DCI 492	HONORS DIRECTED STUDY	1-6	3:40—4:30	F		HON 172	THE HUMAN EVENT	3	12:15—1:30	TTH	PSY 493	HONORS THESIS	1-6	3:15—4:30	TTH	
							HON 172	THE HUMAN EVENT	3	9:15—10:30	TTH	PSY 497	HC:ADV RSCH IN PSYCH	3	12:15—1:30	TTH	
							HON 172	THE HUMAN EVENT	3	10:40—11:55	TTH	58163	REC 493	HONORS THESIS	1-6	1:40—2:30	F
85142	DCI 493	HONORS THESIS	1-6	3:40—4:30	F		HON 373	HEROES HEROINES & VILLAINS	3	1:40—2:55	TTH	RUS 492	HONORS DIRECTED STUDY	1-6	2:40—3:30	M	
	ECN 294	ST:MACROECONOMICS	3	1:40—2:55	MW												
	ECN 294	ST:MACROECONOMICS	3	9:15—10:30	TTH		HON 375	SCIENCE & THE MODERN SELF	3	7:40—8:55	TTH	RUS 493	HONORS THESIS	1-6	2:40—3:30	W	
	ECN 492	HONORS DIRECTED STUDY	3	4:40PM 5:55	T							SCM 300	GLOBAL SUPPLY OPERATIONS	3	10:40—11:55	M	
	ECN 493	HONORS THESIS	1-6	5:00PM 7:00	TH	74216	HON 394	SPECIAL TOPICS	3	3:15—4:30	MW	SCM 300	GLOBAL SUPPLY OPERATIONS	3	10:40—11:55	W	
	EEE 492	HONORS DIRECTED STUDY	1-3	12:40—1:30	F		HON 394	ST:LEGAL PROCESS	3	7:40—8:55	TTH						
							HON 394	ST:HUMAN EVENT	3	1:40—2:55	MW	54845	SCM 300	GLOBAL SUPPLY OPERATIONS	3	10:40—11:55	M
	EEE 493	HONORS THESIS	1-3	12:40—1:30	F	88492	HON 394	ST:PSY OF SOC ISSUES	3	1:30—4:15	F						
	ENG 102	FIRST-YEAR COMP	3	8:40—9:30	MWF	35365	HON 394	ST:NON-VIOLENT STRUGGLE FOR JUSTICE	3	2:00—3:15	TTH						
	ENG 102	FIRST-YEAR COMP	3	10:40—11:30	MWF	80130	HON 394	INTERNSHIP	3	3:30—6:15	W	SCM 493	HONOR THESIS	1-6	3:40—4:30	M	
	ENG 102	FIRST-YEAR COMP	3	1:40—2:30	MWF							SHS 298	HONORS INDIV STUDY	1-3	11:40—12:30	M	
88069	ENG 102	FIRST-YEAR COMP	3	3:15—4:30	TTH		HON 484	HONORS DIRECTED STUDY	1-6	3:40—4:30	F	SHS 492	HONORS DIRECTED STUDY	1-3	3:40—4:30	W	
	ENG 492	HONORS DIRECTED STUDY	1-6	3:40—4:30	MWF		HON 492	HONORS DIRECTED STUDY	1-6	3:40—4:30	F	SHS 493	HONORS THESIS	1-3	3:40—4:30	W	

Honors College, cont.

Evening Degree Courses

SCHED LINE	COURSE	TITLE	HRS	TIME	DAYS	SCHED LINE	COURSE	TITLE	HRS	TIME	DAYS	SCHED LINE	COURSE	TITLE	HRS	TIME	DAYS
55994	SOC 298	HONORS INDIV STUDY	1-6	2:40—3:30	M	03557	REL 201	RELIGION/MODERN WORLD	3	4:40PM 7:30	T	94759	SOC 390	SOCIAL STATISTICS I	3	6:05PM 8:55	T
	SOC 492	HONORS DIRECTED STUDY	1-6	3:40—4:30	T	07099	REL 202	RELIGION & POPULAR CULTURE	3	6:40PM 9:30	W	12237	SOC 391	SOCIOLOGICAL RSCH	3	6:05PM 8:55	W
	SOC 493	HONORS THESIS	1-6	2:40—3:30	W	36085	REL 305	RITUAL/SYMBOL/MYTH	3	4:40PM 5:55	MW	15776	SOC 394	ST:AMERICA AND THE HOLOCAUST	3	4:40PM 7:30	T
	SPA 492	HONORS DIRECTED STUDY	1-6	3:40—4:30	M	50756	REL 305	RITUAL/SYMBOL/MYTH	3	4:40PM 7:30	T	13351	SOC 416	MARRIAGE PRBLMS	3	4:40PM 7:30	TH
77671	SPF 301	CULTURE & SCHOOLING	3	9:40—10:55	F	80183	REL 305	RITUAL/SYMBOL/MYTH	3	4:40PM 7:30	W	73505	SOC 446	CONTEMP SOCIETY	3	5:40PM 8:30	M
	SWU 493	HONORS THESIS	1-6	1:40—2:55	F	76699	REL 305	RITUAL/SYMBOL/MYTH	3	6:05PM 8:55	M	37052	SOC 483	SOCIOLOGY OF CRIME	3	5:40PM 8:30	T
	SWU 493	HONORS THESIS	1-6	3:40—5:30	F	58850	REL 305	RITUAL/SYMBOL/MYTH	3	6:40PM 9:30	W						
	THE 492	HONORS DIRECTED STUDY	1-4	3:40—4:30	F	37604	REL 305	RITUAL/SYMBOL/MYTH	3	6:40PM 9:30	TH						
	THE 493	HONORS THESIS	1-6	3:40—4:30	F	65588	REL 305	RITUAL/SYMBOL/MYTH	3	9:10—12:00	S						
	WST 492	HONORS DIRECTED STUDY	3	1:00—2:00	W	66638	REL 315	HEBREW BIBLE-OLD TEST	3	6:40PM 9:30	T						
	WST 493	HONORS THESIS	3	11:00—12:00	M	42570	REL 320	AMERICAN RELIGIOUS TRADITIONS	3	4:40PM 7:30	TH						
EVENING DEGREE COURSES						11704	REL 320	AMERICAN RELIGIOUS TRADITIONS	3	6:40PM 9:30	M						
CHAIR: PATTY FELDMAN PHONE: (480) 965-9797						88840	REL 320	AMERICAN RELIGIOUS TRADITIONS	3	6:40PM 9:30	T						
22930	COM 308	ADV RSCH MTHDS IN COMM	3	6:40PM 9:30	W	61784	REL 320	AMERICAN RELIGIOUS TRADITIONS	3	6:40PM 9:30	W						
94748	COM 323	COM APRCH POP CULTURE	3	6:40PM 9:30	TH	15730	REL 320	AMERICAN RELIGIOUS TRADITIONS	3	4:40PM 5:55	MW						
19083	COM 450	THRY/RSRCH IN ORGNZTNL COMM	3	6:40PM 9:30	TH	96100	REL 321	RELIGION IN AMERICA	3	5:40PM 8:30	T						
64601	ENG 200	CRIT READING/WRIT ABOUT LIT	3	6:05PM 8:55	TH	18690	REL 321	RELIGION IN AMERICA	3	6:00PM 8:50	W						
64584	ENG 221	SEL-MEDIEVAL RENAISS 18TH CENTURY	3	6:05PM 8:55	W	01501	REL 326	U.S. LATINO RELIGION & CULTURE	3	6:40PM 9:30	T						
25759	ENG 222	SEL-ROMANTIC/VICTOR 20TH CENTURY	3	6:05PM 8:55	M	26206	REL 330	NATIVE AM REL TRADTN	3	4:40PM 7:30	W						
86535	ENG 241	LITS OF US TO 1860	3	6:05PM 8:55	T	74279	REL 331	HIS OF NATIVE AMER REL TRAD	3	6:05PM 8:55	T						
89212	ENG 242	LITS OF US FROM 1860	3	6:05PM 8:55	W	29684	REL 345	ASIAN RELIGIOUS TRADITIONS	3	6:40PM 9:30	T						
95431	ENG 332	MAJR AMERICAN NOVELS	3	6:05PM 8:55	M	38572	REL 365	ISLAMIC CIVILIZATION	3	4:40PM 7:30	W						
33841	ENG 333	AM ETHNIC LITERATURES	3	6:05PM 8:55	W	57022	REL 366	ISLAM IN MOD WORLD	3	4:40PM 7:30	M						
10729	ENG 352	SHORT STORY	3	6:05PM 8:55	M	29193	REL 369	WOMEN IN ISLAM	3	4:40PM 7:30	W						
47486	ENG 421	SHAKESPEARE	3	6:05PM 8:55	W	70086	REL 372	FORMATION OF THE CHRISTIAN TRAD	3	6:40PM 9:30	M						
29590	GPH 111	INTRO PHYSICAL GEOG	4	6:00PM 9:00	T	65136	REL 381	RELGN/MORAL ISSUES AMERICA AND THE HOLOCAUST	3	6:05PM 8:55	W						
59623	GPH 111	INTRO PHYSICAL GEOG	4	6:00PM 9:00	M	99281	REL 386	AMERICA AND THE HOLOCAUST	3	4:40PM 7:30	T						
03705	GPH 111	INTRO PHYSICAL GEOG	4	6:00PM 9:00	T	23232	REL 390	WOMEN AND RELIGION	3	6:00PM 8:50	M						
30593	GPH 111	INTRO PHYSICAL GEOG	4	6:00PM 9:00	W	94486	REL 394	ST:RELIGION & SEXUALITY	3	4:40PM 5:55	MW						
07165	GPH 111	INTRO PHYSICAL GEOG	4	6:00PM 9:00	T	51419	REL 394	ST:LOST SCRPTRS & LOST CHRISTIANITIES	3	4:40PM 5:55	MW						
37885	GPH 111	INTRO PHYSICAL GEOG	4	6:00PM 9:00	TH	70109	REL 394	ST:WOMEN IN THE BIBLE	3	4:40PM 5:55	TTH						
57617	HST 108	INTRO TO JAPAN	3	6:40PM 9:30	M	39423	REL 394	ST:MAYAN & AZTEC RELIGIONS	3	4:40PM 7:30	T						
35311	HST 109	UNITED STATES TO 1865	3	5:15PM 6:30	MW	26790	REL 394	ST:INTRO TO JEWISH PHILOSOPHY	3	4:40PM 7:30	W						
71975	HST 110	UNITED STATES SINCE 1865	3	5:15PM 6:30	TTH	51381	REL 394	ST:BIBLICAL PROPHETS & PROPHECY	3	6:40PM 9:30	M						
49579	HST 300	HISTORICAL INQUIRY	3	5:15PM 6:30	MW	48380	REL 394	ST:BIOETHICS:REL/LEGAL VIEWS	3	6:40PM 9:30	T						
80845	HST 305	SILA:FILM LATIN AM	3	6:40PM 9:30	W	82377	REL 394	ST:ANTISEMITISM	3	4:40PM 7:30	T						
22451	HST 306	SIUH:WAR, LIBERTY, & WAR	3	6:40PM 9:30	T	REL 405	REL 405	PRS:RELIGIOUS PATHWYS OF THE BORDE JUDAISM IN MODERN TIMES	3	6:40PM 9:30	W						
52107	HST 337	AMERICAN INDIAN HISTORY TO 1900	3	6:40PM 9:30	W	70526	REL 410	JUDAISM IN MODERN TIMES	3	6:40PM 9:30	TH						
70970	HST 344	ARIZONA	3	5:15PM 6:30	MW	64171	REL 494	STIR:SEX & GENDER IN JUDAISM & XIANITY	3	4:40PM 7:30	M						
27884	PGS 304	EFFECTIVE THINKING	3	6:40PM 9:30	T	69711	REL 494	STIR:RELIGION & JUSTICE	3	4:40PM 7:30	TH						
88809	PGS 443	ABNORMAL CHILD PSYCH	3	6:40PM 9:30	M	93400	REL 494	STIR:RELIGION, VIOLENCE & CONFLICT	3	4:40PM 7:30	W						
26316	POS 301	EMPIRICAL POL INQRY	3	6:40PM 9:30	W	31686	REL 494	STIR:EASTERN RITES & CHRISTIANITY	3	6:40PM 9:30	TH						
49539	POS 305	POLITICS & FILM	3	6:40PM 9:30	W	09948	REL 598	ST:SEX & GENDER IN JUDAISM & XIANITY	3	4:40PM 7:30	M						
41932	POS 310	AM NATIONAL GOVT	3	6:40PM 9:30	T	57032	REL 598	ST:RELIGION & JUSTICE	3	4:40PM 7:30	TH						
11385	POS 350	COMPARATIVE POLITICS	3	6:40PM 9:30	M	19868	REL 598	ST:EASTERN RITE & CHRISTIANITY	3	6:40PM 9:30	TH						
85667	POS 451	CHINA/JAPAN/KOREAS	3	6:40PM 9:30	W	18962	SOC 101	INTRO SOCIOLOGY	3	5:40PM 8:30	M						
40325	POS 471	CONSTITUTIONL LAW I	3	6:40PM 9:30	M	56255	SOC 312	SOCIOLOGY OF ADOLESCENCE	3	5:40PM 8:30	W						
05089	REL 100	RELGNS OF THE WORLD	3	4:40PM 5:55	MW	62199	SOC 321	SOCIOLOGY OF WORK	3	6:05PM 8:55	M						
36414	REL 100	RELGNS OF THE WORLD	3	5:40PM 8:30	W												
80258	REL 100	RELGNS OF THE WORLD	3	6:00PM 8:50	TH												
04409	REL 100	RELGNS OF THE WORLD	3	6:00PM 8:50	T												
02146	REL 201	RELIGION/MODERN WORLD	3	12:15—1:30	TTH												

Sample Schedule

Schedule Line No.	Prefix & Course No.	Course Title	Sem. Hrs.	Time	Days	Bldg/Room	Instructor

	Sunday	Monday	Tuesday	Wednesday	Thursday	Friday	Saturday
7:40 AM							
8:40 AM							
9:40 AM							
10:40 AM							
11:40 AM							
12:40 PM							
1:40 PM							
2:40 PM							
3:40 PM							
4:40 PM							
5:40 PM							
6:40 PM							

Class Fees

Class Fees

The following classes may require class fees or refundable deposits in addition to registration fees and tuition. Check class listings for Footnote 13 unless otherwise noted. Class fees and refundable deposits listed below are paid at the time of registration. Fees are subject to change. Some classes are not offered every semester.

Refunds of class fees and refundable deposits are processed automatically if the related course is dropped during the first week of class. After the first week, refunds, if any, are determined by the department offering the course. Refund determination is based on withdrawal date, type of activity, and costs already incurred by the department.

Class/Title	Amount
ABS 226 Solis Laboratory (East)	20.00
ABS 260 Plants in Cities: Intro to Urban Horticulture (East)	20.00
ABS 301 Technology and Biology (East)	25.00
ABS 312 Structure & Function (East)	30.00
ABS 362 Landscape Plants & Design (East)	25.00
ABS 363 Landscape Practices (East)	25.00
ABS 367 Urban Parks (East)	25.00
ABS 368 Plant Propagation (East)	20.00
ABS 374 Introduction to Wildlife Management (East)	35.00
ABS 375 Conservation Biology (East)	25.00
ABS 441 Ecological Restoration Practicum (East)	45.00
ABS 460 Organic Gardening (East)	25.00
ABS 462 Greenhouse/Nursery Management (East)	25.00
ABS 471 Ornithology (East)	20.00
ABS 475 Habitat Management for Small Wildlife (East)	45.00
ABS 483 Restoration Planning Practicum (East)	45.00
ACC 230 Uses of Accounting Information I (Main)	45.00
ACC 250 Introductory Accounting Lab (Main)	45.00
ACC 330 Enterprise Process Analysis & Design (Main)	45.00
ACC 340 External Reporting I (Main)	45.00
ACC 450 Principles of Auditing (Main)	45.00
ADE 321 Architectural Studio I (Main)	190.00
ADE 322 Architectural Studio II (Main)	190.00
ADE 421 Architectural Studio III (Main)	190.00
ADE 422 Architectural Studio IV (Main)	190.00
ADE 510 Foundation Architectural Studio (Main)	190.00
ADE 511 Core Architectural Studio I (Main)	190.00
ADE 512 Core Architecture Studio II (Main)	190.00
ADE 521 Advanced Architectural Studio I (Main)	190.00
ADE 522 Advanced Architectural Studio II (Main)	190.00
ADE 621 Advanced Architectural Studio III (Main)	190.00
ADE 622 Advanced Architectural Studio IV (Main)	190.00
AET 300 * Aircraft Design (East)	0.00
AFH 347 Jazz In America (Main)	20.00
AGB 334 Agribusiness Commodities (East)	50.00
AGB 422 Consumer Behavior (East)	50.00
AGB 429 Marketing Research (East)	50.00
AGB 598 ST: Advanced Food Microbiology (East)	35.00
AIS 484 Internship (Main)	50.00
AMT 100 * Flight Safety I (East)	0.00
AMT 200 * Flight Safety II (East)	0.00
AMT 214 Commercial/Instrument Ground School I (East)	100.00
AMT 280 Aerospace Structures, Materials & Systems (East)	25.00
AMT 300 * Flight Safety III (East)	0.00
AMT 322 Commercial/Instrument Ground School II (East)	100.00
AMT 387 * Multi-Engine & Flight Engine School (East)	0.00
AMT 400 * Flight Safety IV (East)	0.00

* If Special Fee Amount = \$0.00 Variable and paid directly to Contractor for rental of aircraft

Class/Title	Amount
ANP 500 Research Methods (Main)	175.00
ANP 599 Thesis (Main)	175.00
APA 484 Internship (Main)	50.00
ARB 101 Elementary Arabic (Main)	15.00
ARB 102 Elementary Arabic (Main)	15.00
ARB 201 Intermediate Arabic (Main)	15.00
ARB 202 Intermediate Arabic (Main)	15.00
ART 115 Three - Dimensional Design (Main)	10.00
ART 202 Photography I Lab (Main)	50.00
ART 204 Photography II (Main)	50.00
ART 214 Life Drawing I (Main)	80.00
ART 227 Watercolor I (Main)	45.00
ART 231 Sculpture I (Main)	50.00
ART 253 Intro to Printmaking (Main)	40.00
ART 260 Ceramics for Non-Majors (Main)	25.00
ART 261 Ceramic Survey (Main)	50.00
ART 272 Jewelry I (Main)	25.00
ART 274 Wood I (Main)	25.00
ART 276 Fibers I (Main)	45.00
ART 294 ST: Fibers Non-Majors (Main)	45.00
ART 301 Photography II (West)	25.00
ART 304 Advanced Photography (Main)	50.00
ART 304 Advanced Photography (West)	25.00
ART 305 Color Photo I (Main)	130.00
ART 308 Digital Photographic Images (Main)	130.00
ART 314 Life Drawing (West)	20.00
ART 314 Life Drawing II (Main)	80.00
ART 315 Life Drawing III (Main)	80.00
ART 325 Figure Painting (Main)	80.00
ART 325 Figure Painting (West)	20.00
ART 327 Watercolor II (Main)	45.00
ART 331 Sculpture II (Main)	100.00
ART 332 Sculpture III (Main)	50.00
ART 333 Foundry Casting Methods (Main)	100.00
ART 346 3D Computer Imaging & Animation (Main)	180.00
ART 348 Animation Motion Studies (Main)	180.00
ART 351 Intaglio I (Main)	40.00
ART 352 Lithography I (Main)	40.00
ART 354 Screen Printing I (Main)	45.00
ART 355, 598 Photo Process for Printmaking I (Main)	35.00
ART 360 Ceramic Throwing (Main)	50.00
ART 364 Ceramic Handbuilding (Main)	50.00
ART 365 Ceramic Handbuilding II (Main)	30.00
ART 372 Jewelry II (Main)	15.00
ART 373 Metalworking I (Main)	15.00
ART 374 Wood II (Main)	25.00
ART 376 Fiber: Loom Techniques (Main)	50.00
ART 377 Surface Designs (Main)	45.00
ART 378 Furniture I (Main)	30.00
ART 394 ST: Carving (Main)	25.00
ART 394 ST: Fibers Design/Non-Majors (Main)	45.00
ART 394 ST: Relief Printmaking I (Main)	35.00
ART 394 ST: Turning (Main)	25.00
ART 401, 598 Non Silver Photo (Main)	50.00
ART 403 Senior Photographic Projects (Main)	25.00
ART 404 Portraiture Photo (Main)	50.00
ART 405, 598 Advanced Color Photo (Main)	50.00
ART 407 View Camera (Main)	50.00
ART 414 Advanced Life Drawing (Main)	80.00
ART 414 Advanced Life Drawing (West)	25.00
ART 415, 598 ART Anatomy / ST: Art Anatomy (Main)	20.00
ART 425 Advanced Figure Painting (Main)	80.00

Class Fees, cont.

Class/Title	Amount	Class/Title	Amount
ART 425 Advanced Figure Painting (West)	20.00	ART 598 ST: Digital Photographic Images (Main)	130.00
ART 427 Advanced Watercolor (Main)	45.00	ART 598 ST: Digital Photographic Images II (Main)	130.00
ART 431, 598 Special Problem In Sculpture (Main)	50.00	ART 598 ST: Figure Painting (Main)	80.00
ART 432 Neon Sculpture (Main)	50.00	ART 598 ST: Figure Painting (West)	20.00
ART 436, 598 Architectural Sculpture (Main)	50.00	ART 598 ST: Jewelry Metalworking (Main)	15.00
ART 437, 598 Film Animation (Main)	50.00	ART 598 ST: Life Drawing (Main)	80.00
ART 438, 598 Experimental Systems in Sculpture (Main)	50.00	ART 598 ST: Life Drawing (West)	20.00
ART 440 New Media Concepts (Main)	180.00	ART 598 ST: Lithography (Main)	40.00
ART 449 Computer Animation & Video (Main)	180.00	ART 598 ST: Neon Sculpture (Main)	50.00
ART 450 Computer Animation & Audio (Main)	180.00	ART 598 ST: New Media Concepts (Main)	180.00
ART 451 Advanced Intaglio (Main)	40.00	ART 598 ST: Portraiture Photo (Main)	50.00
ART 452 Advanced Lithography (Main)	40.00	ART 598 ST: Relief Printmaking (Main)	35.00
ART 454 Advanced Screen Printing (Main)	45.00	ART 598 ST: Screen Printing (Main)	45.00
ART 455, 598 Advanced Photo Process for Printmaking (Main)	30.00	ART 598 ST: Special Problems in Ceramics (Main)	50.00
ART 456, 598 Fine Printing & Bookmaking (Main)	35.00	ART 598 ST: View Camera (Main)	50.00
ART 457 Fine Printing & Bookmaking I & II (Main)	30.00	ART 598 ST: Watermedia (Main)	45.00
ART 458, 598 Papermaking (Main)	30.00	ART 598 ST: Wood (Main)	25.00
ART 459, 598 Monoprinting (Main)	20.00	ART 598 Thesis (Main)	175.00
ART 460 Ceramic Clay Research (Main)	50.00	ATE 621 SP: Ceramics (Main)	50.00
ART 463 Ceramic Glaze Research (Main)	50.00	ATE 562 Experimental Evaluation (Main)	175.00
ART 466 Special Problems in Ceramics (Main)	50.00	ATE 599 Thesis (Main)	175.00
ART 470 Computer Animation Portfolio (Main)	180.00	BCH 367 Elementary Biochemistry Laboratory (Main)	25.00
ART 472 Advanced Jewelry (Main)	15.00	BCH 367 Elementary Biochemistry Laboratory (East)	25.00
ART 473 Advanced Metalworking (Main)	15.00	BCH 464 Biophysical Chemistry Laboratory (Main)	25.00
ART 474 Advanced Wood (Main)	25.00	BCH 467 Analytical Biochemistry Laboratory (Main)	25.00
ART 476 Fibers: Multiple Harness Weaving (Main)	50.00	BIO 100 The Living World (West)	25.00
ART 477, 598 Printed Textiles (Main)	50.00	BIO 187 General Biology I (Main)	20.00
ART 478 Advanced Surface Design (Main)	45.00	BIO 187 General Biology I (West)	25.00
ART 494, 598 3 Dimentional Fiber (Main)	40.00	BIO 188 General Biology II (Main)	20.00
ART 494, 598 Artist's Books (Main)	30.00	BIO 188 General Biology II (West)	25.00
ART 494 Carving (Main)	25.00	BIO 193 Nature of Biological Science (Main)	10.00
ART 494, Ceramic & Paint (Main)	30.00	BIO 201 Human Anat/Physiology I (Main)	10.00
ART 494, 598 Ceramics & Printmaking (Main)	30.00	BIO 202 Human Anatomy & Physiology II (Main)	20.00
ART 494, 598 Collotype (Main)	50.00	BIO 301 Field Natural History (West)	10.00
ART 494, 598 Digital Photography Images II (Main)	130.00	BIO 310 Special Problems & Techniques (West)	25.00
ART 494, 598 Digital Printing (Main)	50.00	BIO 321 Intro to Ecology Laboratory (Main)	40.00
ART 494, 598 Documentary Photography (Main)	50.00	BIO 343 Genetic Engineering & Society (Main)	20.00
ART 494, 598 Enameling (Main)	20.00	BIO 352 Lab in Vertebrate Development Anatomy (Main)	10.00
ART 494, 598 Foundry Casting Methods (Main)	100.00	BIO 361 Animal Physiology Laboratory (Main)	20.00
ART 494, 598 Foundry Research Methods (Main)	100.00	BIO 361 Animal Physiology Laboratory (West)	25.00
ART 494, 598 Issues in Digital Photography (Main)	50.00	BIO 361 Animal Physiology Laboratory (East)	20.00
ART 494, 598 Landscape Photo (Main)	50.00	BIO 370 Vertebrate Zoology (West)	25.00
ART 494, 598 ST: Photographic Fabrications (Main)	50.00	BIO 370 Vertebrate Zoology (Main)	15.00
ART 494, 598 ST: Photogravure (Main)	50.00	BIO 385 Comparative Invertebrate Zoology (Main)	15.00
ART 494, Relief Printmaking II (Main)	35.00	BIO 385 Invertebrate Zoology (West)	25.00
ART 494, 598 ST: Experimental Printmaking (Main)	40.00	BIO 386 General Entomology (Main)	15.00
ART 494, 598 ST: Fibers/Surface (Main)	25.00	BIO 386 General Entomology (West)	25.00
ART 494, 598 ST: Film Post-Production (Main)	50.00	BIO 406 Computer Applications in Biology (Main)	25.00
ART 494, ST: Foundry Casting Methods (Main)	40.00	BIO 410 Tech in Wildlife Conservation (Main)	45.00
ART 494, 598 ST: Live Action Film Making (Main)	50.00	BIO 415 Biometry (Main)	25.00
ART 494, 598 ST: Print Textiles (Main)	25.00	BIO 426 Limnology (Main)	20.00
ART 494 Turning (Main)	25.00	BIO 471 Ornithology (Main)	20.00
ART 530 Digital Compositing (Main)	180.00	BIO 471 Ornithology (West)	25.00
ART 540 Digital Motion Studies (Main)	180.00	BIO 472 Mammalogy (Main)	20.00
ART 551 Intaglio Projects (Main)	40.00	BIO 473 Ichthyology (Main)	20.00
ART 594 Carving (Main)	25.00	BIO 473 Ichthyology (West)	25.00
ART 594 Turning (Main)	25.00	BIO 474 Herpetology (Main)	20.00
ART 598 Fibers: Multiple Harness Weaving (Main)	40.00	BIO 474 Herpetology (West)	25.00
ART 598 ST: Advanced Surface Design (Main)	45.00	BIO 480 Methods of Teaching Biology (West)	10.00
ART 598 ST: Carving (Main)	30.00	BIO 502 Transmission Electron Microscopy (Main)	20.00
ART 598 ST: Ceramic Glaze (Main)	50.00	BIO 505 Scanning Electron Microscopy (Main)	20.00
ART 598 ST: Ceramic Clay (Main)	50.00	BIO 508 Scientific Data Presentation (Main)	25.00

Class Fees, cont.

176

Class/Title	Amount	Class/Title	Amount
BLE 478, 578 Student Teaching (Main)	25.00	CHM 431 Qualitative Organic Analysis & Lab (Main)	25.00
BLE 478 Student Teaching in Elem. School (West)	25.00	CHM 452 Inorganic Chemistry Laboratory (Main)	25.00
BLE 496 Field Experience (Main)	10.00	CHM 480 Methods of Teaching Chemistry (Main)	25.00
BLE 578 Student Teaching in Diverse Language Classrooms (West)	25.00	CHM 593 Applied Project - Glassblowing (Main)	25.00
BME 101 Introduction to Bioengineering (Main)	50.00	CIS 200 Computer Applications & Information (Main)	45.00
BME 235 Physiology for Engineers (Main)	50.00	CIS 220 Programming Concepts for Accountancy (Main)	45.00
BME 423 Biomedical Instrumentation Laboratory (Main)	50.00	CIS 235 Business Information Systems Development (Main)	45.00
BME 470 Microcomputer Applications in Bioengineering (Main)	50.00	CIS 335 Visual Paradigms for Info Systems Development (Main)	45.00
BME 490 Biomedical Engineering Capstone Design (Main)	50.00	CIS 410 Object-Oriented Modeling & Programming (Main)	45.00
BME 494 Cell Biotechnology (Main)	50.00	CIS 420 Business Database Concepts (Main)	45.00
BME 523 Physiological Instrumentation Lab (Main)	50.00	CIS 430 Networks & Distributed Systems (Main)	45.00
CBS 520 Modeling & Computational Biology (Main)	50.00	CIS 440 Systems Design & Electronic Commerce (Main)	45.00
CBS 521 Applications & Complex Problem Solving-Computational Bio (Main)	50.00	CLS 310 Principles of Clinical Chemistry I (Main)	25.00
CEE 296 Civil Engineering Systems (Main)	50.00	CLS 320 Principles of Clinical Microbiology I (Main)	25.00
CEE 340 Hydraulics & Hydrology (Main)	50.00	COE 396 Field Experience I (Main)	10.00
CEE 341 Fluid Mechanics for Civil Engineering (Main)	50.00	COM 484 Communication Internship (Main)	50.00
CEE 351 Geotechnical Engineering (Main)	50.00	COM 484 Internship (West)	5.00
CEE 361 Introduction to Environmental Engineering (Main)	50.00	CON 243 Heavy Construction Equipment, Methods & Materials (Main)	50.00
CEE 381 Surveying (Main)	50.00	CON 252 Building Construction Methods, Materials & Equipment (Main)	50.00
CEE 423 Structural Design (Main)	50.00	CON 310 Testing & Materials for Construction (Main)	50.00
CEE 467 Environmental Microbiology (Main)	50.00	CON 341 Surveying (Main)	50.00
CEE 475 Highway Geometric Design (Main)	50.00	CON 450 Soil Mechanics in Construction (Main)	50.00
CEE 514 Bituminous Materials and Mixture (Main)	50.00	CON 453 Construction Labor Management (Main)	50.00
CEE 515 Properties of Concrete (Main)	50.00	CON 455 Construction Project Management (Main)	140.00
CEE 551 Advanced Geotechnical Testing (Main)	50.00	CON 495 Construction Planning & Scheduling (Main)	50.00
CEE 563 Environmental Chemistry Laboratory (Main)	50.00	CSE 120 Digital Design Fundamentals (Main)	50.00
CEE 598 Environmental Microbiology (Main)	50.00	CSE 200 Concepts of Computer Science (Main)	50.00
CEE 598 Highway Geometric Design (Main)	50.00	CSE 210 Object-Oriented Design & Data Structures (Main)	50.00
CEE 598 Structural Design (Main)	50.00	CSE 225 Assembly Language Programming & Microprocessors (Motorol.) (Main)	50.00
CHE 352 Transport Laboratories (Main)	50.00	CSE 226 Assembly Language Programming & Microprocessing (Intel) (Main)	50.00
CHE 432 Principles of Chemical Engineering Design (Main)	50.00	CSE 310 Data Structure & Algorithms (Main)	50.00
CHE 451 Chemical Engineering Laboratory (Main)	50.00	CSE 360 Introduction to Software Engineering (Main)	50.00
CHE 461 Process Control (Main)	50.00	CSE 412, 598 Database Management (Main)	50.00
CHI 101, 102 Elementary Chinese (Main)	15.00	CSE 421, 598 Microprocessor System Design I (Main)	50.00
CHI 107 Chinese International Professionals I (Main)	15.00	CSE 422, 598 Microprocessor System Design II (Main)	50.00
CHI 201, 202 Intermediate Chinese (Main)	15.00	CSE 423, 598 Microprocessor System Hardware (Main)	50.00
CHM 101 Introductory Chemistry (Main)	25.00	CSE 430, 598 Operating Systems (Main)	50.00
CHM 107 Chemistry and Society (Main)	25.00	CSE 445, 598 Distributed Computing with Java and Cobra (Main)	50.00
CHM 113, General Chemistry (Main)	25.00	CSE 446, 598 Client-Server User Interfaces (Main)	50.00
CHM 113, General Chemistry (West)	25.00	CSE 460, 598 Software Analysis and Design (Main)	50.00
CHM 114, General Chemistry for Engineers (Main)	25.00	CSE 461, 598 Software Engineering Project I (Main)	50.00
CHM 115, General Chemistry with Qualitative Analysis (Main)	25.00	CSE 462, 598 Software Engineering Project II (Main)	50.00
CHM 115, General Chemistry with Qualitative Analysis (West)	25.00	CSE 470, 598 Computer Graphics (Main)	50.00
CHM 116, General Chemistry (Main)	25.00	CSE 471, 598 Introduction to Artificial Intelligence (Main)	50.00
CHM 117, General Chemistry for Majors I (Main)	25.00	CSE 512, Distributed Database Systems (Main)	50.00
CHM 118, General Chemistry for Majors II (Main)	25.00	CSE 517, Hardware Design Language (Main)	50.00
CHM 235, Elementary Organic Chemistry Laboratory (Main)	25.00	CSE 518, Synthesis with Hardware Design Languages (Main)	50.00
CHM 240, Introduction to Physical Chemistry (Main)	25.00	CSE 536, Advanced Operating Systems (Main)	50.00
CHM 319, Organic Chemistry Laboratory for Majors I (Main)	25.00	CSE 563, Software Requirements and Specification (Main)	50.00
CHM 320, Organic Chemistry Laboratory for Majors II (Main)	25.00	DAH 100, Dance in World Culture (Main)	10.00
CHM 326, Analytical Chemistry Laboratory (Main)	25.00	DAH 300, Screen Dance (Main)	50.00
CHM 328, Instrumental Analysis Laboratory (Main)	25.00	DAH 301, Phil/Criticism of Dance (Main)	10.00
CHM 335, 336 General Organic Chemistry Lab (Main)	25.00	DAH 401, Dance History (Main)	10.00
CHM 335, General Organic Chemistry Lab I (West)	25.00	DAN 130, Ballet I (Main)	20.00
CHM 336, General Organic Chemistry Lab (East)	25.00	DAN 130, Ballet II (Main)	20.00
CHM 336, General Organic Chemistry Lab II (West)	25.00	DAN 130, Beg Modern I (Main)	20.00
CHM 343, Physical Chemistry Laboratory (Main)	25.00	DAN 134, Tech/Thry Mod Dance (Main)	35.00
CHM 348, Physical Chemistry Laboratory I (Main)	25.00	DAN 135, Tech/Theory Ballet (Main)	25.00
CHM 349, Physical Chemistry Laboratory II (Main)	25.00	DAN 194, Contemporary Dance (Main)	35.00
CHM 367, Elementary Biochemistry Laboratory (Main)	25.00	DAN 210, Dance Production (Main)	50.00
CHM 367, Elementary Biochemistry Laboratory (West)	25.00	DAN 211, Dance Production (Main)	50.00
CHM 424, Sep. Methods & Quant. Org. Ana. (Main)	25.00	DAN 234, Tech/Thry Mod Dance (Main)	35.00

Class Fees, cont.

Class/Title	Amount	Class/Title	Amount
DAN 235 Tech/Theory Ballet (Main)	25.00	EEEE 425 Digital Systems & Circuits (Main)	50.00
DAN 334 Tech/Thry Mod Dance (Main)	35.00	EEEE 433 Analog Integrated Circuits (Main)	50.00
DAN 335 Tech/Theory Ballet (Main)	25.00	EEEE 435 Microelectronics (Main)	45.00
DAN 337 Intermed Point (Main)	10.00	EEEE 440 Electromagnetic Engineering II (Main)	50.00
DAN 354 Integrated Approaches in Dance Education (Main)	50.00	EEEE 445 Microwaves (Main)	50.00
DAN 359 Dance Ed Theory (Main)	10.00	EEEE 448 Fiber Optics (Main)	50.00
DAN 394, 598 Intermed. Modern Dance (Main)	35.00	EEEE 455 Communication Systems (Main)	50.00
DAN 394, 598 ST: Integrated Approaches in Dance Education (Main)	50.00	EEEE 480 Feedback Systems (Main)	50.00
DAN 423 Dance Computers & Multimedia (Main)	50.00	EEEE 488 Senior Design I (Main)	50.00
DAN 434 Tech/Thry Mod Dance (Main)	35.00	EEEE 489 Senior Design II (Main)	50.00
DAN 435 Tech/Thry Ballet (Main)	25.00	EEEE 517 Hardware Design Languages (Main)	50.00
DAN 494 Collaborative Multimedia (Main)	50.00	EEEE 525 VLSI Design (Main)	50.00
DAN 494 Dance Education & Technology (Main)	50.00	EEEE 591 Analog Integrated Circuits (Main)	50.00
DAN 494, 598 Integrative Teaching Methods (Main)	50.00	EEEE 591 Communication Systems (Main)	50.00
DAN 494, 598 Performance Technology I (Main)	50.00	EEEE 591 Digital Signal Processing (Main)	50.00
DAN 494, 598 Performance Technology II (Main)	50.00	EEEE 591 Digital Systems & Circuits (Main)	50.00
DAN 494 Sound Lab (Main)	50.00	EEEE 591 Electromagnetic Engineering II (Main)	50.00
DAN 521 Sound Lab (Main)	50.00	EEEE 591 Feedback Systems (Main)	50.00
DAN 522 Sound Design (Main)	50.00	EEEE 591 Fiber Optics (Main)	50.00
DAN 523 Dance Computers & Multimedia (Main)	50.00	EEEE 591 Microelectronics (Main)	45.00
DAN 534 Tech/Thry Mod Dance (Main)	35.00	EEEE 591 Microwaves (Main)	50.00
DAN 535 Tech/Thry Ballet (Main)	25.00	ENG 484 Service Learning Internship (Main)	20.00
DAN 554 Integrated Approaches in Dance Education (Main)	50.00	EPD 700 Interdisciplinary Research Methods (Main)	190.00
DAN 598 Collaborative Multimedia (Main)	50.00	EPD 710 Current Research in Design (Main)	190.00
DAN 598 Dance Education & Technology (Main)	50.00	EPD 712 Current Research in Planning (Main)	190.00
DAN 634 Tech/Thry Mod Dance (Main)	35.00	EPD 714 Current Research in History, Theory, and Criticism (Main)	190.00
DCI 484 Service Learning Internship (Main)	20.00	EXW 205 Physical Activity Instruction: Intermediate (East)	45.00
DSC 500 Research Methods (Main)	175.00	EXW 305 Physical Activity Instruction: Advanced (East)	45.00
DSC 525 Design Methodologies (Main)	175.00	EXW 315 Physiological Foundations of Physical Activity (East)	15.00
DSC 593 Applied Projects (Main)	190.00	EXW 420 Exercise Testing (East)	15.00
DSC 598 ST: Facilities Planning II (Main)	175.00	EXW 505 Applied Exercise/Wellness Lab Techniques (East)	15.00
DSC 599 Thesis (Main)	190.00	FRE 101,102 Elementary French (Main)	15.00
ECD 496 Field Experience (Main)	10.00	FRE 107 French Internat'l Professions I (Main)	15.00
ECE 100 Introduction to Engineering Design (Main)	50.00	FRE 111 Fundamentals of French (Main)	15.00
ECE 201 Electrical Networks I (Main)	50.00	FRE 201 Intermediate French I (Main)	15.00
ECE 300 Intermediate Engineering Design (Main)	50.00	FRE 202 Intermediate French II (Main)	15.00
ECE 334 Electronic Device & Instrumentation (Main)	50.00	FRE 207 French Internat'l Professions II (Main)	15.00
ECE 351 Civil Engineering Materials (Main)	50.00	GCU 102 Introduction to Human Geography (Main)	25.00
ECE 380 Probability & Statistics for Engineering Program Solving (Main)	50.00	GCU 361 Urban Geography (Main)	25.00
EDC 345 Math Methods (East)	10.00	GCU 425, 598 Geography of the Mexican-American Borderland (Main)	25.00
EDC 440 Science Methods (East)	10.00	GCU 444 Geographic Studies in Urban Trans. (Main)	50.00
EDC 480 Math Science Theory (East)	10.00	GCU 495 Quantitative Methods in Geography (Main)	25.00
EDC 485 Science Instruction K-8 (East)	10.00	GCU 496 Geographic Research Methods (Main)	25.00
EDC 495 Math Instruction K-8 (East)	10.00	GER 101,102 Elementary German (Main)	15.00
EDP 560 Ind. Intell Assessment (Main)	12.00	GER 111 Fundamentals of German (Main)	15.00
EED 397 Field Experience 2 (West)	10.00	GER 201, 202 Intermediate German (Main)	15.00
EED 411 Science in Elementary Schools (West)	10.00	GLG 102 Intro to Geology II Historical (Main)	10.00
EED 420 Science Methods Mangt & Assess in Elementary School (Main)	5.00	GLG 103 Intro to Geology I Physical Lab (Main)	10.00
EED 478 Student Teaching in Elementary School (Main)	25.00	GLG 104 Intro to Geology II Historical Lab (Main)	10.00
EED 478 Student Teaching in Elementary School (East)	25.00	GLG 105 Intro to Planetary Science (Main)	10.00
EED 478 Student Teaching in Elementary School (West)	25.00	GLG 111 Geological Disasters & the Environment Lab (Main)	10.00
EED 496 Field Experience (Main)	10.00	GLG 111 Geological Disasters & the Environment Lab (West)	10.00
EED 496 Field Experience (East)	10.00	GLG 294 Geology of the Planets (Main)	10.00
EED 496 Field Experience (West)	10.00	GLG 305 Geology of the Earth, Moon and Plants (Main)	10.00
EED 578 Student Teaching in Elementary School (Main)	25.00	GLG 310 Structural Geology (Main)	25.00
EED 578 Student Teaching in Elementary School (East)	25.00	GLG 321 Mineralogy (Main)	10.00
EED 578 Student Teaching in Elementary School (West)	25.00	GLG 335 Paleontology (Main)	10.00
EEEE 120 Digital Design Fundamentals (Main)	50.00	GLG 336 Invertebrate Paleontology (Main)	10.00
EEEE 225 Assembly Language Programming & Microprocessors (Motorola) (Main)	50.00	GLG 362 Geomorphology (Main)	10.00
EEEE 226 Assembly Language Programming & Microprocessors (Intel) (Main)	50.00	GLG 404 Fundamentals of Planetary Geology (Main)	10.00
EEEE 360 Energy Conservation & Transport (Main)	50.00	GLG 405 Geology of the Moon (Main)	10.00
EEEE 407 Digital Signal Processing (Main)	50.00	GLG 406, 598 ST: Geology of Mars (Main)	10.00

Class Fees, cont.

Class/Title	Amount	Class/Title	Amount
GLG 412 Geotectonics (Main)	10.00	IAP 351 Concept, Image, Text (West)	25.00
GLG 420, 591, Volcanology (Main)	10.00	IAP 352 Drawing and Seeing (West)	20.00
GLG 424 Petrology (Main)	10.00	IAP 353 Contemporary Figurative Drawing (West)	20.00
GLG 435 Sedimentology (Main)	10.00	IAP 354 Visual Representation (West)	25.00
GLG 436, 598 Principles of Stratigraphy (Main)	10.00	IAP 355 Illusion and Vision (West)	25.00
GLG 441, 598 Ore Deposits (Main)	10.00	IAP 356 Spatial Impressions (West)	25.00
GLG 451 Field Geology I (Main)	260.00	IAP 361 Digital Editing and Media Literacy (West)	25.00
GLG 452 Field Geology II (Main)	654.00	IAP 363 Sound, Image, Media (West)	25.00
GLG 455, 598 Advanced Field Geology (Main)	25.00	IAP 364 Documentaries (West)	25.00
GLG 456, 598 Cordilleran Regional Geology (Main)	10.00	IAP 365 Authoring CD ROMS (West)	20.00
GLG 484 Service Learning Internship (Main)	20.00	IAP 394 New Media Development Course (West)	25.00
GLG 490, 598 Clastic Sedimentology/Petrology (Main) (Main)	10.00	IAP 394 ST: Intro to Photography (West)	25.00
GLG 490 Applied Arizona Geology (Main)	20.00	IAP 421 Music Composition II (West)	25.00
GLG 490, 598 Fundamentals of Planetary Geology (Main) (Main)	10.00	IAP 422 Contemporary Orchestration Practices (West) (West)	25.00
GLG 490, 598 Orogenic Systems (Main)	10.00	IAP 434 Production Lab (West)	25.00
GLG 490, 598 Pyroclastic Rocks (Main)	10.00	IAP 452 Elements of Painting (West)	25.00
GLG 490, 598 Remote Sensing (Main)	10.00	IAP 453 Contemporary Figurative Painting (West)	20.00
GLG 490, 598 Volcano (Main)	10.00	IAP 457 Urban Narratives (West)	25.00
GLG 510 Advanced Structural Geology (Main)	10.00	IAP 466 Authoring CD/DVD Roms, Adv. (West)	25.00
GLG 520 Advanced Physical Volcanology (Main)	10.00	IAP 467 Acoustic Ecology (West)	25.00
GLG 524 Advanced Igenous Petrology (Main)	10.00	IAP 480 Senior Project (West)	25.00
GLG 525 Advanced Metamorphic Petrology (Main)	10.00	IAP 494 Acting for the Camera (West)	25.00
GLG 562 Quaternary Geology (Main)	10.00	IAP 494 New Media Course (West)	25.00
GLG 591 Volcanology (Main)	10.00	IAP 494 ST: Conceptual Dev. for the Arts (West)	25.00
GPH 111 Introduction to Physical Geography (Main)	8.00	IAP 494 ST: Intermediate Photography (West)	25.00
GPH 211 Landform Processes (Main)	15.00	IAP 494, 598 ST: Life Drawing (West)	20.00
GPH 373 Geographic Information Science (Main)	50.00	IAP 598 ST: Figure Painting (West)	20.00
GPH 405 Energy and Environment (East)	14.00	IDN 101, 102 Elementray Indonesian I, II (Main)	15.00
GPH 418 Landforms of the Western US (Main)	20.00	IDN 201, 202 Intermediate Indonesian I, II (Main)	15.00
GPH 471 Interactive Catography (Main)	50.00	IEE 305 Information Systems Engineering (Main)	50.00
GPH 473 Geographic Informaiton Science II (Main)	50.00	IEE 360 Manufacturing Processes (Main)	50.00
GPH 483 Geographic Information Analysis (Main)	50.00	IEE 361 Manufacturing Processing Lab (Main)	50.00
GPH 484 Service Learning Internship (Main)	20.00	IEE 368 Facilities Analysis & Design (Main)	50.00
GPH 491 Geographic Field Methods (Main)	20.00	IEE 369 Work Analysis & Design (Main)	50.00
GPH 573 Geographic Information Science III (Main)	50.00	IEE 463 Computer-Aided Manufacturing & Control (Main) (Main)	50.00
GPH 598 Energy & Environment (Main)	14.00	IEE 490 Project in Design & Development (Main)	50.00
GRA 382 Graphic Representation (Main)	15.00	IND 360 Industrial Design III (Main)	190.00
GRA 386 Visual Communications III (Main)	190.00	IND 361 Industrial Design IV (Main)	190.00
GRA 387 Visual Communications IV (Main)	190.00	IND 460 Design Project I (Main)	190.00
GRA 481 Visual Communications V (Main)	190.00	IND 461 Design Project II (Main)	190.00
GRA 482 Visual Communications VI (Main)	190.00	INT 362 Interior Design Studio II: Hospitality & Retail (Main) (Main)	175.00
HEB 101, 102 Elementary Modern Hebrew (Main)	15.00	INT 363 Interior Design Studio III: Poetics & Materiality (Main) (Main)	175.00
HEB 201, 202 Intermediate Modern Hebrew (Main)	15.00	INT 364 Interior Design Studio I (Main)	190.00
HES 301 Adult Fitness I (West)	20.00	INT 365 Interior Design Studio II (Main)	190.00
HES 302 Adult Fitness II (West)	20.00	INT 464 Interior Design Studio III (Main)	190.00
HES 303 Adult Fitness III (West)	20.00	INT 465 Interior Design Studio IV (Main)	190.00
HES 394 ST: Group Fitness (West)	20.00	INT 466 Interior Design Studio V (Main)	190.00
HUM 294 Introduction to Film (Main)	25.00	INT 467 Interior Design Studio VI (Main)	190.00
HUM 340 Contemporary American Film and Popular Culture (Main) (Main)	25.00	ITA 101, 102 Elementary Italian (Main)	15.00
HUM 394 Film History (Main)	25.00	ITA 201, 202 Intermediate Italian (Main)	15.00
HUM 598 ST: Film Theory and Criticism (Main)	25.00	JMC 201 Newswriting (Main)	25.00
HUM 598 ST: Sexuality in the Media (Main)	25.00	JMC 202 Radio-Television Writing (Main)	25.00
IAP 306 Extended Traditions in Drawing (West)	25.00	JMC 300 Advanced Broadcast Newswriting (Main)	25.00
IAP 321 Music Composition I (West)	25.00	JMC 301 Reporting (Main)	45.00
IAP 322 Multi-track Digital Recording (West)	25.00	JMC 313 Editing (Main)	45.00
IAP 323 Music and the Visual Arts (West)	25.00	JMC 345 Videography (Main)	40.00
IAP 325 Sound Performance (West)	25.00	JMC 351 Photojournalism I (Main)	45.00
IAP 321 Music Composition I (West)	25.00	JMC 413 Advanced Editing (Main)	45.00
IAP 322 Multi-track Digital Recording (West)	25.00	JMC 414 Electronic Publication Design (Main)	45.00
IAP 323 Music and the Visual Arts (West)	25.00	JMC 415 Writing for Public Relations (Main)	25.00
IAP 325 Sound Performance (West)	25.00	JMC 425 Online Media (Main)	45.00
IAP 332 Technical Production for Interdisciplinary Arts (West) (West)	25.00	JMC 445 ST: Science Writing (Main)	25.00

Class Fees, cont.

Class/Title	Amount	Class/Title	Amount
JMC 451 Photojournalism II (Main)	45.00	MBB 343 Genetic Engineering & Society (Main)	20.00
JMC 452 Photojournalism III (Main)	45.00	MBB 350 Applied Genetics (Main)	20.00
JMC 465 Precision Journalism (Main)	45.00	MCO 501 Newswriting and Reporting (Main)	25.00
JMC 470 Depth Reporting (Main)	25.00	MGT 300 Organization Management & Leadership (Main)	45.00
JPN 101, 102 Elementary Japanese (Main)	15.00	MHL 201 MacLiteracy for Musicians (Main)	50.00
JPN 107 Japanese International Professions I (Main)	15.00	MIC 206 Microbiology Lab (Main)	10.00
JPN 201, 202 Intermediate Japanese (Main)	15.00	MIC 206 Microbiology Lab (East)	10.00
JPN 207 Japanese International Professions II (Main)	15.00	MIC 302 Adv. Bacteriology Lab (Main)	25.00
JUS 484, Internship (Main)	50.00	MIC 421 Experimental Immunology (Main)	20.00
KIN 105 Aerobics (Main)	15.00	MIC 470 Bacterial Diversity & Systematics (Main)	25.00
KIN 105 PE ACT: Archery (Main)	15.00	MIC 484 Service Learning Internship (Main)	20.00
KIN 105 PE ACT: Fencing (Main)	45.00	MIS 301 Advanced Military Science I (Main)	25.00
KIN 105 PE ACT: Golf (Main)	45.00	MIS 302 Advanced Military Science II (Main)	25.00
KIN 105 Rock Climbing (Main)	45.00	MIS 401 Advanced Military Science III (Main)	25.00
KIN 110 Movement Analysis Lab: Archery (Main)	15.00	MIS 402 Advanced Military Science IV (Main)	25.00
KIN 110 Movement Analysis Lab: Fencing (Main)	45.00	MSE 354 Experiments in Materials Synthesis & Process (Main)	50.00
KIN 110 Movement Analysis Lab: Golf (Main)	45.00	MSE 355 Introduction to Materials Science & Engineering (Main)	50.00
KIN 205 Aerobics (Main)	15.00	MSE 421 Physical Metallurgy Laboratory (Main)	50.00
KIN 205 PE ACT: Archery (Main)	15.00	MSE 450 X-ray & Electron Diffraction (Main)	50.00
KIN 205 PE ACT: Golf (Main)	45.00	MSE 490 Capstone Design Project (Main)	50.00
KIN 205 PE ACT: Rock Climbing (Main)	45.00	MTE 181 Theory of Elementary Mathematics (Main)	20.00
KIN 305 PE ACT: Golf (Main)	45.00	MTE 482 Methods of Teaching Mathematics in Secondary School (Main)	20.00
KIN 335 Biomechanics (Main)	15.00	MTE 484 Service Learning Internship (Main)	20.00
KIN 340 Physiology Exercise (Main)	15.00	MTE 585 Modern Geometry for Teachers (Main)	20.00
KIN 345 Motor/Development Learning (Main)	15.00	MUP 111 Studio Instruction (Main)	100.00
KIN 370 Advanced First Aid (Main)	20.00	MUP 121 Studio Instruction (Main)	60.00
KIN 414 Electromyographic Kinesiology (Main)	10.00	MUP 127 Studio Instruction (Main)	100.00
KIN 478 Student Teaching in Secondary Schools (Main)	25.00	MUP 311 Studio Instruction (Main)	100.00
KIN 578 Student Teaching in Secondary Schools (Main)	25.00	MUP 321 Studio Instruction (Main)	60.00
LES 305 Legal, Ethical, & Regulatory Issues in Bus. (Main)	45.00	MUP 327 Studio Instruction (Main)	100.00
LSC 346 Zoo Biology (West)	25.00	MUP 511 Studio Instruction (Main)	100.00
LSC 365 The Human Organism (West)	20.00	MUP 521 Studio Instruction (Main)	60.00
MAE 319 Measurements & Date Analysis (Main)	50.00	MUP 527 Studio Instruction (Main)	100.00
MAE 351 Manufacturing Processes (Main)	50.00	MUP 727 Studio Instruction (Main)	100.00
MAE 406 CAD/CAM Application in MAE (Main)	50.00	MUS 340 Survey of Music History (Main)	30.00
MAE 415 Vibration Analysis (Main)	50.00	MUS 347 Jazz in America (Main)	20.00
MAE 422 Mechanical Systems Design (Main)	50.00	MUS 354 Popular Music: Beatles (Main)	30.00
MAE 422 Mechanics of Materials (Main)	50.00	MUS 354 Popular Music: Elvis (Main)	30.00
MAE 425 Aerospace Structures (Main)	50.00	MUS 354 Popular Music: Pop Rock (Main)	30.00
MAE 434 Internal Combustion Engine (Main)	50.00	MUS 355 Survey of American Music (Main)	20.00
MAE 441 Principles of Design (Main)	50.00	MUS 356 Survey of the Musical Theatre (Main)	20.00
MAE 442 Mechanical Systems Design (Main)	50.00	NOR 101 Elementary Norwegian I (Main)	15.00
MAE 443 Engineering Design (Main)	50.00	NOR 102 Elementary Norwegian II (Main)	15.00
MAE 444 Fundamentals of Aerospace Design (Main)	50.00	NOR 201 Intermediate Norwegian I (Main)	15.00
MAE 464 Aerospace Laboratory (Main)	50.00	NOR 202 Intermediate Norwegian II (Main)	15.00
MAE 468 Aerospace Systems Design (Main)	50.00	NTR 142 Applied Food Principles (East)	35.00
MAE 469 Projects in Astronautics or Aeronautics (Main)	50.00	NTR 341 Intro/Plan Therapeutic Diets (East)	15.00
MAE 471 Computational Fluid Dynamics (Main)	50.00	NTR 345 Development of Healthy Cuisines (East)	35.00
MAE 490 Projects in Design & Development (Main)	50.00	NTR 442 Advanced Food Product Development (East)	15.00
MAE 491 Experimental Mechanical Engineering (Main)	50.00	NTR 445 Quantity Food Production (East)	15.00
MAE 541 CAD Tools for Engineers (Main)	50.00	NTR 446 Human Nutrition Assessment Lecture & Lab (East)	60.00
MAE 546 CAD/CAM Application in MAE (Main)	50.00	NTR 500 Research Methods in Nutrition (East)	15.00
MAT 117 College Algebra -Online only (Main)	20.00	NTR 542 Advanced Food Product Development (East)	15.00
MAT 210 Brief Calculus - Online only (Main)	20.00	NTR 545 Recent Developments/Inst. Feeding (East)	15.00
MAT 270 Calculus with Analytic Geometry I (Main)	20.00	NTR 546 Assessment Techniques in Nutrition (East)	60.00
MAT 271 Calculus with Analytic Geometry II (Main)	20.00	NTR 546 Human Nutrition Assessment Lecture & Lab (East)	25.00
MAT 272 Calculus with Analytic Geometry III (Main)	20.00	NUR 314 Health Assessment for RNs (West)	15.00
MAT 275 Modern Differential Equations (Main)	20.00	NUR 341 Theory I Health Integrity (Main)	50.00
MAT 343 Applied Linear Algebra (Main)	20.00	NUR 341 Theory I Health Integrity (East)	50.00
MAT 351 Mathematical Methods for Genetic Analysis (Main)	20.00	NUR 341 Theory I Health Integrity (West)	50.00
MAT 420 Scientific Computing (Main)	20.00	NUR 342 Theory II Health Integrity & Alterations (Main)	50.00
MBB 246 Cell. & Molecular Biology Lab (Main)	10.00	NUR 342 Theory II Health Integrity & Alterations (West)	50.00

Class Fees, cont.

Class/Title	Amount	Class/Title	Amount
NUR 381 Nursing Practice I (Main)	77.00	PLB 308 Plant Physiology (Main)	30.00
NUR 381 Nursing Practice I (East)	77.00	PLB 340 Plant Cell Physiology (Main)	30.00
NUR 381 Nursing Practice I (West)	77.00	PLB 350 Applied Genetics (Main)	20.00
NUR 382 Nursing Practice II (Main)	113.00	PLB 362 Landscape Plants I (Main)	25.00
NUR 382 Nursing Practice II (East)	113.00	PLB 363 Landscape Plants II (Main)	25.00
NUR 382 Nursing Practice II (West)	113.00	PLB 370 Environmental Landscape Management (East)	30.00
NUR 441 Theory III, Health Integrity & Alterations (Main)	50.00	PLB 404 Phycology (Main)	25.00
NUR 441 Theory III, Health Integrity & Alterations (West)	50.00	PLB 411 Trees and Shrubs of Arizona (Main)	40.00
NUR 442 Theory IV, Health Integrity & Alterations (Main)	50.00	PLB 420 Plant Ecology: Organisms and Populations (Main)	25.00
NUR 442 Theory IV, Health Integrity & Alterations (West)	50.00	PLB 421 Plant Ecology: Communities and Ecosystems (Main)	25.00
NUR 481 Nursing Practice III (Main)	20.00	PLB 430 Statistical Analyses in Environmental Sciences (Main)	25.00
NUR 481 Nursing Practice III (East)	35.00	PLB 432 Computer Applications in Biology (Main)	25.00
NUR 481 Nursing Practice III (West)	35.00	PLB 472 Greenhouse/Nursery Management (Main)	25.00
NUR 482 Nursing Practice IV (Main)	50.00	PLB 484 Service Learning Internship (Main)	20.00
NUR 482 Nursing Practice IV (East)	50.00	POR 101 Elementary Portuguese (Main)	15.00
NUR 482 Nursing Practice IV (West)	50.00	POR 201 Intermediate Portuguese (Main)	15.00
NUR 495 Com Health/Home Practice RNS (Main)	15.00	PUP 361 Urban Planning III (Main)	190.00
NUR 496 Lead/Mgmt Prac RN (Main)	15.00	PUP 362 Urban Planning IV (Main)	190.00
NUR 506 ANP Adult Health Nursing (Main)	50.00	PUP 461 Urban Planning V (Main)	190.00
NUR 507 ANP I: Adult Primary (Main)	50.00	PUP 462 Urban Planning V (Main)	190.00
NUR 508 ANP I: Adult Acute (Main)	50.00	PUP 572 Planning Studio I: Data Inv., Analysis (Main)	190.00
NUR 509 ANP II: Adult Acute (Main)	50.00	PUP 574 Planning Studio II: Options, Implement (Main)	190.00
NUR 516 ANP I: Parent-Child Nursing/Neonatal Nursing (Main)	50.00	PUP 599 Thesis (Main)	175.00
NUR 517 ANP II: Parent-Child Nursing/Neonatal Nursing (Main)	50.00	QBA 221 Statistical Analysis (Main)	45.00
NUR 526 Adv. Neonatal Assessment (Main)	50.00	REC 463 Senior Internship (Main)	50.00
NUR 528 Advanced Development & Family-Centered (Main)	50.00	REC 484 Senior Internship (West)	10.00
NUR 529 ANP I: Parent-Child Nursing/Nursing of Children (Main)	50.00	RUS 101,102 Elementary Russian (Main)	15.00
NUR 530 ANP II: Parent-Child Nursing/Nursing of Children (Main)	50.00	RUS 201,202 Intermediate Russian (Main)	15.00
NUR 536 ANP I: Women's Health Nursing (Main)	50.00	RUS 211,212 Basic Russian Conversation (Main)	15.00
NUR 537 ANP II: Women's Health Nursing (Main)	50.00	SCM 300 Global Supply Operations (Main)	45.00
NUR 558 Advanced Pediatric Health Assessment (Main)	45.00	SCM 335 Supply Management (Main)	45.00
NUR 558 Advanced Pediatric Health Assessment (West)	45.00	SCM 432 Planning & Control Systems for Supply Chain Management (Main)	45.00
NUR 559 Advanced Health Assessment (Main)	45.00	SED 397 Field Experience 2 (West)	10.00
NUR 559 Advanced Health Assessment (West)	45.00	SED 478, 578 Student Teaching in Secondary School (Main)	25.00
NUR 560 Advanced Health Assessment (West)	45.00	SED 478, 578 Student Teaching in Secondary School (West)	25.00
NUR 568 ANP I: Family Health Nursing (Main)	50.00	SED 496 Field Experience (Main)	10.00
NUR 569 ANP II: Family Health Nursing (Main)	50.00	SOC 484 Service Learning Internship (Main)	20.00
NUR 580 Adult Health Nursing Assessment/Promotion Practicum (West)	45.00	SPA 101,102 Elementary Spanish (Main)	15.00
NUR 598 ST: Adv. Neonatal Physical Assessment (Main)	50.00	SPA 107 Spanish International Professions I (Main)	15.00
PGM 100 Intro to Professional Golf Management (East)	670.00	SPA 111 Fundamentals of Spanish (Main)	15.00
PGM 110 Player Develop I (East)	50.00	SPA 201,202 Intermediate Spanish (Main)	15.00
PGM 111 Player Develop II (East)	50.00	SPA 203 Intermediate Spanish for Bilinguals (Main)	15.00
PGM 112 Player Develop III (East)	50.00	SPA 207 Spanish International Professions II (Main)	15.00
PGM 113 Player Develop IV (East)	50.00	SPE 396 Field Experiences (Main)	10.00
PGM 150 Teaching Golf I (East)	50.00	SPE 397 Field Experience 2 (West)	10.00
PGM 194 Golf Prof Training Program Level I (East)	1,300.00	SPE 478 578 Student Teaching in Special Education (Main)	25.00
PGM 200 Golf Prof Training Program Level II (East)	1,210.00	SPE 478 Student Teaching in Special Education (West)	25.00
PGM 300 Golf Prof Training Program Level III (East)	1,360.00	SPE 496 Field Experience (Main)	10.00
PGM 367 Golf Course Landscape Plants & Design (East)	25.00	SPE 496 Field Experience (West)	10.00
PHS 484 Service Learning Internship (Main)	20.00	SPE 498 PS: Field Experience I, II, III (Main)	10.00
PHY 113 General Physics Laboratory (West)	15.00	SWE 101, 102 Elementary Swedish (Main)	15.00
PHY 114 General Physics Laboratory (West)	15.00	SWE 201, 202 Intermediate Swedish (Main)	15.00
PLA 361 Landscape Architecture III (Main)	190.00	SWG 540 The Professional Experience I (West)	10.00
PLA 362 Landscape Architecture IV (Main)	190.00	SWG 541 Field Practicum I (Main)	50.00
PLA 461 Landscape Architecture V (Main)	190.00	SWG 542 Field Practicum II (Main)	50.00
PLA 462 Landscape Architecture VI (Main)	190.00	SWG 543 The Professional Experience II (West)	10.00
PLB 108 Concepts in Plant Biology (Main)	5.00	SWG 641 Advanced Practicum/Direct Practice I (Main)	50.00
PLB 201 Biology of Plants Laboratory (Main)	10.00	SWG 642 Advanced Practicum/Direct Practice II (Main)	50.00
PLB 260 Plants in Cities: Intro to Urban Horticulture (Main)	20.00	SWG 643 Planning/Social Work Administration & Community Practice I (Main)	50.00
PLB 260 Plants in Cities: Intro to Urban Horticulture (East)	20.00	SWG 644 Planning/Social Work Administration & Community Practice II (Main)	50.00
PLB 300 Comparative Plant Diversity (Main)	15.00	SWG 645 The Professional Experience III (West)	10.00
PLB 300 Comparative Plant Diversity (West)	25.00	SWG 646 The Professional Experience IV (West)	10.00

Class Fees, cont.

Class/Title	Amount
SWU 412 Field Instruction I (Main)	50.00
SWU 412 Field Instruction I (West)	10.00
SWU 414 Field Instruction II (Main)	50.00
SWU 414 Field Instruction II (West)	10.00
TCM 235 Production Techniques (Main)	40.00
TCM 315 Broadcast Reporting (Main)	40.00
TCM 330 Advanced Broadcast Reporting (Main)	40.00
TCM 437 Advanced Television Production (Main)	40.00
TCM 475 Television Newscast Production (Main)	40.00
THA 101, 102 Elementary Thai I, II (Main)	15.00
THA 201, 202 Intermediate Thai I, II (Main)	15.00
THE 100 Introduction to Theatre (Main)	40.00
THE 300 Film: The Creative Process I (Main)	30.00
THE 400 Focus on Film: Film Production Part 1 & Part 2 (Main)	50.00
THE 405 Film: GPD Hollywood Rebels (Main)	20.00
THE 405 Film: Alfred Hitchcock (Main)	20.00
THE 406 American Multicultural Film Pt. 1 (Main)	20.00
THE 494, 598 Performance Technology I (Main)	50.00
THP 113 Techniques of Theatrical Makeup (Main)	5.00
THP 213 Introduction to Technical Theatre (Main)	40.00
THP 214 Introduction to Costuming (Main)	39.00
THP 218 The Director's Vision (Main)	40.00
THP 312 Puppetry and Children (Main)	15.00
THP 312 Puppetry and Children (East)	10.00
THP 340 Scene Design (Main)	5.00
THP 345 Lighting Design (Main)	30.00
THP 350 Sound Design (Main)	25.00
THP 387 Acting: TV & Film (Main)	10.00
THP 440 Advanced Scene Design (Main)	5.00
THP 441 Scene Painting (Main)	20.00
THP 444 Drafting for the Stage (Main)	35.00
THP 445 Advanced Lighting Design (Main)	5.00
THP 506 Scenography (Main)	5.00
THP 512 Puppetry Workshop (Main)	15.00
UET 331 Electronic Materials (East)	50.00
UET 417 Monolithic Integrated Circuit Laboratory (East)	50.00
UET 421 IC Device Characterization (East)	50.00
UET 424 Integrated Circuit Mask-Making Technology (East)	50.00
UET 521 IC Device Characterization (East)	50.00
UNI 484 Service Learning Internship (Main)	20.00
WST 294 Women and Social Action (Main)	20.00

Distance Learning and Technology - Phone 480/965-6738 Web Site <http://www.dlt.asu.edu>

Arizona State University offers credit courses by instructional television, the Internet, and Independent Learning. Distance learning courses make it possible for students to view lessons and complete class assignments at home, work, or other convenient location. Some exams may be held on campus.

Register through SunDial, in-person, or online (<http://www.asu.edu/interactive>) by the end of the drop/add period. See Registration pages for details. Fee payment must be provided in accordance with the university's fee and refund policies (See Fee pages). For TV courses that begin after the first week of classes, registration may continue in person up to the first broadcast and no late fee will be charged; however, late registrations require dean's approval.

Textbooks may be purchased or ordered by mail from the ASU Bookstores (<http://bookstore.asu.edu>). Call the main campus bookstore (480/965-5817), the west campus bookstore (602/543-6800), or the east campus bookstore (480/727-1146) during regular business hours for more information.

Classes begin the week of August 23. Course descriptions are available in the ASU General Catalog or the Extended Campus Online Schedule (<http://www.asu.edu/xed/studentonline/seach.html>). Course schedules are accurate at the time of printing. For more information regarding distance learning courses, call Distance Learning and Technology at 480/965-6738 or visit on the web <http://www.dlt.asu.edu>.

CABLE/PUBLIC TELEVISION COURSES - Phone 480/965-6738 - <http://asutv.asu.edu>

ASUtv classes are broadcast in the greater Phoenix area via Cox Digital Cable Channel 116 and/or KAET Channel 8. Classes are also available in the university residence halls. Some courses are available at the Interactive Instructional Television Program (IITP) public receive locations: ASU West, ASU Downtown, ASU East, Cactus Shadow High School, Casa Blanca Day School, and Blackwater Community School. Students enrolled in televised courses should view the first class session for information on obtaining a syllabus and other course materials. Students are encouraged to videotape any missed lectures and view them as soon as possible. If a student misses a lecture, he/she can view it on the library's web-streaming video archive site at: <http://www.asu.edu/lib/list/str-video.htm>. Visit <http://asutv.asu.edu> for up-to-date ASUtv announcements, broadcast times and channels.

NOTE: Viewing times and channels are accurate at time of printing, but are subject to change. *Visit <http://asutv.asu.edu> for ASUtv announcements and up-to-date broadcast schedules.

SCHEDULE LINE NUMBER	COURSE NUMBER	COURSE TITLE (3 credits unless otherwise noted)	INSTRUCTOR/ DEPT. PHONE	DAYS	ORIGINAL BROADCAST TIME*	BROADCAST PROVIDER	PROVIDER/CHANNEL
65290	E ABS 360	Southwest Home Gardening 2 Credit Hour (11 Weeks)	J. Stutz 480/727-1444	W Sat	5:00pm-5:30 5:00am-5:30	Cox Digital Subscribers Channel 8 coverage area	ASUtv Cox 116 KAET 8
19244	E EXW 215	Physical Activity & Healthy Lifestyles 1 Credit Hour (9 Weeks) NOTE: Class begins the week of Sept 6	J. Willardson 480/727-1945	W	4:00pm-4:30	Cox Digital Subscribers	ASUtv Cox 116
69292	E EXW 301	Concepts of Fitness & Wellness 1 Credit Hours (9 Weeks) NOTE: Class begins the week of Sept 6	J. Willardson 480/727-1945	W	4:30pm-5:00	Cox Digital Subscribers	ASUtv Cox 116
38052	MCDE 430	Infant/Toddler Development in the Family (General Studies: SB)	D. Bodman 480/965-6978	TTH	1:40pm-2:55	Cox Digital Subscribers	ASUtv Cox 116
17771	M COM 100	Intro to Human Communication (General Studies SB)	S. Tracy 480/965-5095	W	6:40pm-9:30	Cox Digital Subscribers	ASUtv Cox 116
26138 23686	M DAH 394 M DAH 598	ST: Dance in the Movies	R. Shaw 480/965-5095	T	6:40pm-9:30	Cox Digital Subscribers	ASUtv Cox 116

Distance Learning Courses, cont.

NOTE: Viewing times and channels are accurate at time of printing, but are subject to change. *Visit <http://asutv.asu.edu> for ASUtv announcements and up-to-date broadcast schedules.

SCHEDULE LINE NUMBER	COURSE NUMBER	COURSE TITLE (3 CREDITS UNLESS OTHERWISE NOTED)	INSTRUCTOR/ DEPT. PHONE	DAYS	ORIGINAL BROADCAST TIME*	BROADCAST PROVIDER	PROVIDER/CHANNEL
15462 19072 80317	M ENG 598 M FLA 598 M HUM 598	ST:Medieval & Renaissance Paleography 1 Credit Hour (9 Weeks)	R. Bjork W. Gentrup 480/965-5900	F	4:00pm-5:50	Cox Digital Subscribers	ASUtv Cox 116
24705	M FAS 301	Intro to Parenting	X. Liu 480/965-6978	Sat (Repeats Su)	5:30am-6:00 5:30am-6:00	Channel 8 coverage area	KAET 8
19437	M GCU 325	Geography of Europe (General Studies; SB,G)	J. Shaeffer 480/965-7533	MWF	11:40am-12:30pm	Cox Digital Subscribers	ASUtv Cox 116
87740 32535	M GRK 294 M HUM 294 M LAT 294	ST:Classical Mythology	L. George 480/965-6281	MWF	12:40pm-1:30	Cox Digital Subscribers	ASUtv Cox 116
97436	M LES 380	Consumer Perspective of Business Law	H. Bohlman 480/965-6044	TTh	12:15pm-1:30	Cox Digital Subscribers	ASUtv Cox 116
72585	M MCO 302	Media Research Methods	G. Watson 480/965-5011	MW	1:40pm-2:55	Cox Digital Subscribers	ASUtv Cox 116
67783	M MKT 382	Advertising and Marketing Communication	V. Blasko 480/965-3621	TTh	3:15pm-4:30	Cox Digital Subscribers	ASUtv Cox 116
84060	M WST 294	ST: Women and Social Action	M. Rothschild 480/965-2358	Fri Sat	1:35pm-3:35 3:00am-5:00	Cox Digital Subscribers Channel 8 Coverage Area	ASUtv Cox 116 KAET 8

Distance Learning Courses, cont.

INTERNET COURSES Phone - 480/965-6738 <http://asuonline.asu.edu>

Students can participate in ASU courses from any location throughout the world via the world wide web. For the most part, access to a computer, Internet, email, and a browser are necessary to participate in Internet courses. Visit **ASUonline** at <http://asuonline.asu.edu> for more information and to learn how to get started with Internet courses.

Schedule line numbers for Internet courses are available under "ASU Extended Campus" within the appropriate department section.

E ABS 350	Applied Statistics	M BIS 301	Found/Interdisciplinary Studies	M EDT 598	ST: The Math Classroom	M FAS 498	PS: Conflict Resolution
E ASB 353	Death/Dying Crss-Cultrl Perspctv	M BIS 401	Applied Interdisc Studies	M EDT 598	ST: Understanding Teaching Math	M FAS 598	ST: Conflict Resolution
E CET 420	Found/Distr Web-Based Apps Java	M BIS 402	Senior Seminar	M EEE 303	Signals and Systems	M FRE 312	French Composition
E CET 425	Server Software Programming	M CEE 511	Pavement Analysis & Design	M EEE 350	Random Signal Analysis	M GCU 359	Cities of the World I
E CET 494	ST: Software Factory	M CHE 598	Intro to System ID	M EEE 507	Multidimensional Signal Processing	M GCU 414	Teaching Geography Standards
E CET 598	ST: Server Software Programming	M CHP 598	ST: Research Methods	M EEE 523	Advances Analog Integrated Circuits	M GCU 598	ST: Teaching Georgraphy Standard
E CET 598	ST: Software Factory	M COM 394	ST: Comm Tech/ Everyday Life	M EEE 524	Com Transceiver Circuits Design	M GPH 211	Landform Processes
E ETM 428	International Environmental Mgt	M COM 414	Crisis Communication	M EEE 525	VLSI Design	M HCR 598	ST: Prin Temperament Counseling
E ETM 494	ST: Sustainable Solid Waste Mgt	M CON 494	ST: Cleanroom Construction I	M EEE 531	Semiconductor Device Theory I	M HST 103	Western Civilization
E ETM 522	Air Polution	M CON 570	Cleanroom Construction I	M EEE 533	Semiconductor Process/Device Sim	M HST 109	United States to 1865
E ETM 524	Comprehensive Emergency Mgt	M EDT 394A	ST: Computer Literacy/Technology	M EEE 537	Semiconductor Optoelectronics I	M HST 200	HTIH: Atlantic World/Age of Piracy
E ETM 598	ST: International Environment Mgt	M EDT 394B	ST: Intro to PC Hardware	M EEE 539	Intro to Solid-State Electronics	M HST 302	SIH: Jazz and Culture
E ETM 598	ST: Sustainable Waste Mgt	M EDT 394C	ST: Intro to Operating Systems	M EEE 541	Electromagnetic Fields/Guided Wv	M HST 363	Sex/Society in Early Mod Europe
E FSA 552	Emergency Med Svc Admin	M EDT 394D	ST: Intro to Data Networks	M EEE 543	Antenna Analysis and Design	M HUM 110	Contemporary Issues/Humanities
E FSA 590	Readings & Conference	M EDT 394E	ST: Intro to Server Administration	M EEE 550	Transform Theory & Applications	M HUM 394	ST: Mod Israel Origins to Present
E FSM 494	Professional Project	M EDT 394F	ST: Intro to Network Security	M EEE 554	Random Signal Theory	M IEE 578	Regression Analysis
E FSM 593	Applied Project	M EDT 494A	ST: Exploring Ed Tech	M EEE 574	Computer Solution of Power Sys	M IEE 598B	ST: Data Mining:Analsys-Massve Data
E NTR 100	Introductory Nutrition	M EDT 494B	ST: Impact/Learn Theories Ed Tech	M EEE 577	Power Eng Operations/Planning		
E PH I 306	Applied Ethics	M EDT 494C	ST: Instructional Software Review	M EEE 591	S: Filter Design	M IEE 598C	ST: Six-Sigma Methods
E TWC 301	General Prin of Multimedia Writing	M EDT 494D	ST: Intro Productivity Software	M EEE 591	S:Digital Signal Processing	M ITA 101	Elementary Italian
E TWC 401	Principles of Technical Comm	M EDT 494E	ST: Prodcvtly SW Text/Visual Lit	M EEE 591	S:Analog Integrated Circuits	M ITA 394	SR: Adv Italian Comp
E TWC 411	Principles of Visual Comm	M EDT 494F	ST: Prodcvtly SW Num/Crtcl Thinking	M EEE 591	S:Microwaves	M LAT 494	ST: Latin Paleography
E TWC 421	Principles/Writing with Technology	M EDT 494G	ST: Intro Multimedia & Hypermedia	M EEE 591	S:Fiber Optics	M LAT 598	ST: Latin Paleography
E TWC 431	Principles of Technical Editing	M EDT 494H	ST: Multimedia Programs & Proc	M EEE 591	S:Communication Systems	M MAT 117	College Algebra
E TWC 446	Technical and Scientific Reports	M EDT 494I	ST:A Multimedia Project	M EEE 591	S:Electric Power Devices	M MAT 210	Brief Calculus
E TWC 447	Business Reports	M EDT 494J	ST: Information Sharing	M EEE 591	S:Electrical Machinery	M NUR 362	Prof. Development II: Nurses
E TWC 494	ST: Information Glut	M EDT 494K	ST: The World Wide Web	M EEE 591	S:Intro to State Space Methods	M NUR 500	Research Methods
E TWC 501	Principles of Technical Comm	M EDT 494L	ST: Media Literacy/ WWW in Class	M EEE 598	ST:MATLAB for DSP	M NUR 511	Advanced Practice Nursing Role I
E TWC 511	Principles of Visual Comm	M EDT 494M	ST: Teach Students Browse/Search	M EEE 598	ST:MEMS	M NUR 513	Adv Practice Nursing Role III
E TWC 521	Principles of Writing with Tech	M EDT 494N	ST: Designing an Internet Lesson	M EEE 598	ST:Molecular Electronics	M NUR 552	Health Care Issues & Systems
E TWC 531	Principles of Technical Editing	M EDT 494O	ST: Internet Activities & Collaborations	M EEE 598	ST:Multimedia/QoS	M PAF 401	Statistics
E TWC 546	Technical and Scientific Reports	M EDT 494P	ST: Web Publishing/Online Generator	M EEE 598	ST:Chaotic Theory Applications	M PAF 494	ST: Public Svc Mgt
E TWC 547	Business Reports	M EDT 494Q	ST: WebQuest Planning	M EEE 606	Adaptive Signal Processing	M PGS 101	Intro to Psychology
E TWC 598	ST: Information Architecture	M EDT 494R	ST: The WebQuest	M ENG 102	First Year Composition	M PGS 304	Effective Thinking
M ACC 250	Introductory Accounting Lab	M EDT 523	Distance Education Theory/Practice	M ENG 105	Adv First-Year Composition	M PHS 208	Patterns in Nature
M AFS 498	PS: Cross Cultrl Approaches Cnflct	M EDT 598	ST: Dev Class Math Discourse	M ENG 241	Literatures of the U.S. to 1860	M PLB 108	Concepts in Plant Biology
M ARA 311	Art Appreciation/Human Dev	M EDT 598	ST: Math Teaching/Learning	M ENG 301	Writing for the Professions	M POS 394	Intro American Politics

Distance Learning Courses, cont.

M PUP301	Intro to Urban Planning	M SPE598	ST: Intro to Autism	M SWU 394	ST:Statistics for Social Workers	W CRJ304	Criminology
M PUP591	S:Trans Systems Pro-sem	M SPE598	ST:Language Development/Learn	M SWU 498	PS:Aging & the Family	W EDT598	ST:Internet Skills/Working Profsnl
M REL351	Buddhism	M SPE598	ST: Pos Beh Interv/Supports	M SWU 498	PS:Aging & the New Millenium	W FAS 494	ST:Aging & the Family
M REL394	ST: Mod Isreal:Origins to Present	M SPE598	ST: Teaching Methods/Stratgic Ed	M SWU 498	PS:Gay/Lesbian Issues	W GRN 400	Aging in the New Millennium
M SOC394	ST: Pop Culture	M STE 208	Patterns in Nature	M SWU 498	PS:Multidisciplinary Gerontology	W GRN 494	ST:Aging and the Family
M SOC418	Aging & the Life Course	M SWG 591	PS:Aging & the Family	M SWU 498	PS:Alzheimers/Rel Dem	W GRN 598	ST:Aging and the Family
M SPA426	Spanish Literature	M SWG 591	ST:Aging & the New Millennium	M SWU 498	PS: Health Aspects Aging	W GRN 598	ST:Aging and the Millennium
M SPE394	ST: Intro to Autism	M SWG 591	ST: Ethics SW Perspective	M THE 100	Intro to Theatre	W GRN 598	ST:Aging, SW Perspective
M SPE512	Individuals w/ Mental Retardation	M SWG 591	ST: Gay/Lesbian Issues	M THE 300	Film:The Creative Process I	W IAS 494	ST:Mastering Cyberspace
M SPE524	Effective Classroom Behavior Mgt	M SWG 591	ST:Multidisciplinary Gerontology	M THE 320	History of the Theatre I	W REC 458	International Tourism
M SPE525	Social Behavior Interventions	M SWG 591	ST:Alzheimers/Rel Dem	M THE 405	Film:GPD:Spielberg/Lucus	W REC 598	ST: International Tourism
M SPE531	Beh Mgt Approaches/Exc Child	M SWG 591	ST: Health Aspects Aging	M THE 405	Film: Great Performers/Directors	W SOC 400	Aging in the New Millenium
M SPE561	Charac/Diagnosis Learning Dis	M SWG 598	ST:Aging Southwest Perspective	M THE 406	American Multicultural Film I	W SPE222	Orientation/Ed Exceptional Child
M SPE591	S: Social/Emotnl Neds Gifted Learn	M SWU 302	Human Biology for Social Workers	M THE 494	ST:Amer Multicultural Film, Part II	W SWG 598	ST:Aging & the Family
M SPE591	S: Technology/Gifted Learner	M SWU 321	Statistics for Social Workers	M THP 218	The Director's Vision	W SWU 494	ST:Aging & the Family
M SPE598	ST: Enhancing Instr/Asstv Tech	M SWU 394	ST:Human Biology/Social Workers	M UNI294	ST:Information Technology Lit		

INDEPENDENT LEARNING COURSES

Phone 480/965-6563

www.dlt.asu.edu

Independent Learning courses allow many students to earn credits toward degrees or opt for personal or professional enrichment while participating in courses at home or other locations away from campus. Students can enroll in courses at any time and follow a flexible schedule for completing coursework. Some courses are available on the Internet. Subject areas include business, education, history, political science, and many others. Note: policies regarding tuition, registration, and other areas applicable to independent learning courses differ from regular credit courses. For more information, call the Independent Learning office at 480/965-6563.

M ARS 480	Art History Research Methods	M FRE 102	Elementary French	M LES 305	Legal, Ethical, Reg Issues in Business	M POS 325	Public Policy Development
M ARS 498	PS: History/Theory Art Museum in Soc	M FRE 205	Readings in French Literature	M MAT 106	Intermediate Algebra	M SHS 105	Intro to Human Comm Disorders
M COM263	Elements of Intercultural Communication	M FRE 321	French Literature	M MAT 114	College Mathematics	M SHS 250	Introduction to Phonetics
M COM316	Gender and Communication	M FRE 322	French Literature	M MAT 117	College Algebra	M SHS 294	Sketching Skills Speech Clinicians
M COM414	Crisis Communication	M GER201	Intermediate German	M MAT 119	Finite Mathematics	M SHS 431	Nature of Fluency Disorders
M COM494	Medical Communication	M GER202	Intermediate German	M MAT 170	Precalculus	M SPA 101	Elementary Spanish
M EED 344	Elem School Organization and Mgt	M HST 109	The United States to 1865	M MAT 210	Brief Calculus	M SPA 102	Elementary Spanish
M EED 498	Home-School Relations	M HST 110	The United States Since 1865	M PGS 101	Intro to Psychology	M SPA 201	Intermediate Spanish
M ENG 321	Introduction to Shakespeare	M ITA 101	Elementary Italian	M PGS 315	Personality Theory and Research	M SPA 202	Intermediate Spanish
M FAS 331	Marriage and Family Relationships	M ITA 102	Elementary Italian	M PGS 466	Abnormal Psychology		
M FRE 101	Elementary French	M ITA 201	Intermediate Italian	M POS 310	American National Government		
		M ITA 202	Intermediate Italian	M POS 311	AM Constitution and Government		

FOR MORE INFORMATION CONTACT
DISTANCE LEARNING AND TECHNOLOGY, ASU COLLEGE OF EXTENDED EDUCATION
PO BOX 870501, TEMPE, AZ 85287-0501
Phone: 480/965-6738 <http://www.dlt.asu.edu>

No institution of higher education shall be eligible to receive funds or any other form of financial assistance under any federal program, including any federally funded or guaranteed student loan program, unless it has adopted and has implemented a program to prevent the use of illicit drugs and the abuse of alcohol by students and employees. Federal law requires the annual distribution of the following information to students and employees.

PROHIBITION

It is the goal and policy of Arizona State University (“ASU”) to provide a drug free environment for all university students and employees. To achieve this goal and to comply with federal law, ASU prohibits the unlawful sale, manufacture, distribution, dispensation, possession, and use of controlled substances on its property or as part of any of its activities.

Every ASU student and employee must abide by the terms of this statement, abide by applicable policies of the Arizona Board of Regents and Arizona State University, and abide by local, state, and federal laws regarding the unlawful possession or distribution of illicit drugs and alcohol.

ASU students and employees are subject to all applicable drug and alcohol policies, including policies set forth in the University’s Staff Personnel Policies and Procedures Manual, the Academic Affairs Policies and Procedures Manual, Student Affairs Manuals, and Department of Public Safety Manual. The following drug and alcohol policies also apply to students and employees: the Arizona Board of Regents’ Code of Conduct, the Student Code of Conduct and Arizona State University’s Policy regarding alcohol and other drugs.

SANCTIONS

Sanctions under federal and state law for the unlawful possession or distribution of illicit drugs and alcohol are set forth in the attached Exhibit A.

Sanctions will be imposed on a student who violates a Board of Regents’ or University drug or alcohol policy; those sanctions may include suspension or expulsion and may also include the requirement that the student participate in a drug education program. Sanctions will be imposed on an employee who violates university drug or alcohol policy; those sanctions may include progressive discipline, termination of employment, and the requirement that the employee participate in a drug education program.

HEALTH RISKS

A. Alcohol. Alcohol consumption causes a number of marked changes in behavior. Even low doses significantly impair the judgment and coordination required to drive a car safely, increasing the likelihood that the driver will be involved in an accident. Low to moderate doses of alcohol also increase the incidence of a variety of aggressive acts, including spouse and child abuse. Moderate to high doses of alcohol cause marked impairments in higher mental functions, severely altering a person’s ability to learn and remember information. Very high doses cause respiratory depression and death. If combined with other depressants of the central nervous system, much lower doses of alcohol will produce the effect just described.

Repeated use of alcohol can lead to dependence. Sudden cessation of alcohol intake is likely to produce withdrawal symptoms, including severe anxiety, tremors, hallucinations, and convulsions. Alcohol withdrawal can be life threatening. Long-term consumption of large quantities of alcohol, particularly when combined with poor nutrition, can also lead to permanent damage to vital organs such as the brain and the liver.

Mothers who drink alcohol during pregnancy may give birth to infants with fetal alcohol syndrome. These infants have irreversible physical abnormalities and mental retardation. In addition, research indicates that children of alcoholic parents are at greater risk than other youngsters of becoming alcoholics.

B. Illicit Drugs. A description of health risks associated with the use of illicit drugs is set forth in the attached Exhibit B.

TREATMENT, COUNSELING, AND REHABILITATION PROGRAMS

Additional information regarding the health risks associated with the use of illicit drugs and the abuse of alcohol, drug awareness programs, and drug rehabilitation programs are available to employees and students through Student Health, the Employee Assistance Program and Counseling and Consultation. Classes on drug abuse are offered in the School of Social Work, Departments of Psychology and Counseling, the College of Nursing and the Human Resources Department.

The following offices have this statement and will provide it on request:

Office of General Counsel	Dean’s Office in each ASU College
Human Resources Department	Graduate College
Provost-East, Main and West Campuses	Student Employment
Office for Research and Sponsored Projects Administration	Student Life

For further information, contact the Office of General Counsel, (480) 965-4550.

ASU Statement on Drug-free Schools & Campuses, cont.

Arizona Criminal Penalties for Unlawful Possession or Distribution

MARIJUANA (A.R.S. 13-3405)

<i>Quantity</i>	<i>Activity</i>	<i>Penalty</i>
Less than 2 lbs.	Possession or Use	Class 6 felony
2 lbs. to 4 lbs.	Possession or Use	Class 5 felony
4 lbs. or more	Possession or Use	Class 4 felony
Less than 2 lbs.	Possession for Sale	Class 4 felony
2 lbs. to 4 lbs.	Possession for Sale	Class 3 felony
4 lbs. or more	Possession for Sale	Class 2 felony
Less than 2 lbs.	Production	Class 5 felony
2 lbs. to 4 lbs.	Production	Class 4 felony
4 lbs. or more	Production	Class 3 felony
Less than 2 lbs.	Transport, import	Class 3 felony
2 lb. or more.	Transport, import	Class 2 felony

PEYOTE — (A.R.S. 13-3402)

<i>Activity</i>	<i>Penalty</i>
Possession, Sale, Transfer	Class 6 felony

NARCOTIC DRUGS — (A.R.S. 13-3408)

As defined in A.R.S. § 13-3401 include (among others) Cannabis, Cocaine leaves, Fentanyl, Opium, Codeine, Heroin.

<i>Activity</i>	<i>Penalty</i>
Possession or Use	Class 4 felony
Possession of equipment or chemicals to manufacture	Class 3 felony
Possession for sale	Class 2 felony
Manufacture	Class 2 felony
Administer	Class 2 felony
Obtain by fraud	Class 3 felony
Transport, import	Class 2 felony

PRESCRIPTION-ONLY DRUG — (A.R.S. 13-3406)

<i>Activity</i>	<i>Penalty</i>
Possession or Use	Class 1 misdemeanor
Possession for Sale	Class 6 felony
Possession of equipment to manufacture	Class 1 misdemeanor
Manufacture	Class 1 misdemeanor
Administer	Class 1 misdemeanor
Obtain by fraud	Class 1 misdemeanor
Transport or import	Class 6 felony

IMITATION CONTROLLED SUBSTANCE, IMITATION PRESCRIPTION ONLY DRUG, IMITATION OVER THE COUNTER DRUG — (A.R.S. 13-3451 - 13-3458)

<i>Activity</i>	<i>Penalty</i>
Possession with intent to use	Class 2 misdemeanor
Manufacture, distribute, or possess with intent to distribute	Class 6 felony
Any violation with respect to person under 18	Class 5 felony

DANGEROUS DRUGS — (A.R.S. 13-3407)

As defined in A.R.S. § 13-3401(6), include (among others) LSD, Mescaline, Psilocybin, Amphetamine, Methamphetamine, Barbiturate

<i>Activity</i>	<i>Penalty</i>
Possession or Use	Class 4 felony
Possession for sale	Class 2 felony
Possession of equipment to manufacture	Class 3 felony
Manufacture	Class 2 felony
Administer	Class 2 felony
Obtain by fraud	Class 3 felony
Transport import	Class 2 felony

SENTENCE FOR CONVICTIONS (A.R.S. § 13-701)

Subject to more severe penalties for dangerous and repetitive offenders A.R.S. § 13-604, offenses involving or using minors (A.R.S. § 13-3409) and other aggravating circumstances as set forth in A.R.S. § 13-702, the following terms of imprisonment shall follow a conviction for a first offense:

Class 2 felony	5 years
Class 3 felony	3 ½ years
Class 4 felony	2 ½ years
Class 5 felony	1 ½ year
Class 6 felony	1 year

Conviction (and probation) may also include substantial fines, mandatory drug testing and community service. Penalties will be increased for violations that occur in drug free school zones (A.R.S. 13-3411).

Federal Trafficking Penalties - Marijuana

Federal Trafficking Penalties

2nd Offense	1st Offense	Quantity	Drug/Schedule	Quantity	1st Offense	2nd Offense
Not less than 10 yrs and not more than life. If death or serious injury, life imprisonment. Fine of not more than \$4 million if an individual, \$10 million if not an individual	Not less than 5 yrs, and not more than 40 yrs. If death or serious injury, not less than 20 or more than life. Fine of not more than \$2 million if an individual, \$5 million if not an individual	5-49 gms pure or 50 - 499 gms mixture	METHAMPHETAMINE (Schedule II)	50 gms or more pure or 500 gms or more mixture	Not less than 10 yrs. and not more than life. If death or serious injury, not less than 20 or more than life. Fine of not more than \$4 million if an individual, \$10 million if not an individual.	Not less than 20 yrs. and not more than life. If death or serious injury, life imprisonment. Fine of not more than \$8 million if an individual, \$20 million if not an individual.
		100-999 gms mixture	HEROIN (Schedule I)	1 kg or more mixture		
		500-4999 gms mixture	COCAINE (Schedule II)	5 kgs or more mixture		
		5-49 gms mixture	COCAINE BASE (Schedule II)	50 gms or more mixture		
		10-99 gms pure or 100-999 gms mixture	PCP (Schedule II)	100 gms or more pure or 1 kg or more mixture		
		1-9 gms mixture	LSD (Schedule I)	10 gms or more mixture		
		40-399 gms mixture	FENTANYL (Schedule II)	400 gms or more mixture		
		10-99 gms mixture	FENTANYL ANALOGUE (Schedule I)	100 gms or more mixture		
Other Drugs	Quantity	First Offense		Second Offense		
Other Schedule I & II Drugs (and any drug product containing Gamma Hydroxybutyric Acid)	Any amount	Not more than 20 yrs. If death or serious injury, not less than 20 yrs, or more than life. Fine \$1 million if an individual, \$5 million if not an individual		Not more than 30 yrs. If death or serious injury, not less than life. Fine \$2 million if an individual, \$10 million if not an individual.		
Flunitrazepam (Schedule IV)	1 gm or more	Not more than 20 yrs. If death or serious injury, not less than 20 yrs, or more than life. Fine \$1 million if an individual, \$5 million if not an individual		Not more than 30 yrs. If death or serious injury, not less than life. Fine \$2 million if an individual, \$10 million if not an individual.		
Other Schedule III Drugs	Any amount	Not more than 5 yrs. Fine not more than \$250,000 if an individual, \$1 million if not an individual.		Not more than 10 yrs. Fine not more than \$500,000 if an individual, \$2 million if not an individual.		
Flunitrazepam (Schedule IV)	30 to 999 mgs	Not more than 5 yrs. Fine not more than \$250,000 if an individual, \$1 million if not an individual.		Not more than 10 yrs. Fine not more than \$500,000 if an individual, \$2 million if not an individual.		
All other Schedule IV Drugs	Any amount	Not more than 3 yrs. Fine not more than \$250,000 if an individual, \$1 million if not an individual.		Not more than 6 yrs. Fine not more than \$500,000 if an individual, \$2 million if not an individual.		
Flunitrazepam (Schedule IV)	Less than 30 mgs	Not more than 3 yrs. Fine not more than \$250,000 if an individual, \$1 million if not an individual.		Not more than 6 yrs. Fine not more than \$500,000 if an individual, \$2 million if not an individual.		
All Schedule V Drugs	Any amount	Not more than 1 yr. Fine not more than \$100,000 if an individual, \$250,000 if not an individual		Not more than 2 yrs. Fine not more than \$200,000 if an individual, \$500,000 if not an individual.		

Description	Quantity	First Offense	Second Offense
Marijuana	1,000 kg or more mixture; or 1,000 or more plants	* Not less than 10 years, not more than life. * If death or serious injury, not less than 20 years, not more than life. * Fine not more than \$4 million if an individual, \$10 million if other than an individual.	* Not less than 20 years, not more than life. * If death or serious injury, mandatory life. * Fine not more than \$8 million if an individual, \$20 million if other than an individual.
Marijuana	100 kg to 999 kg mixture; or 100 to 999 plants	* Not less than 5 years, not more than 40 years. * If death or serious injury, not more than life. * Fine not more than \$2 million if an individual, \$5 million if other than an individual.	* Not less than 10 years, not more than life. * If death or serious injury, mandatory life. * Fine not more than \$4 million if an individual, \$10 million if other than an individual.
Marijuana	more than 10 kgs hashish; 50 to 99 kg mixture; more than 1 kg of hashish oil; 50 to 99 plants	* Not more than 20 years. * If death or serious injury, not less than 20 years, not more than life. * Fine \$1 million if an individual, \$5 million if other than an individual	* Not more than 30 years. * If death or serious injury, mandatory life. * Fine \$2 million if an individual, \$10 million if other than an individual.
Marijuana	1 to 49 plants; less than 50 kg mixture	* Not more than 5 years. * Fine not more than \$250,000, \$1 million other than individual.	* Not more than 10 years. * Fine \$500,000 if an individual, \$2 million if other than individual.
Hashish	10 kg or less		
Hashish Oil	1 kg or less		

ASU Statement on Drug-free Schools & Campuses, cont.

Controlled Substances - Uses & Effects

DRUGS CSA SCHEDULE	TRADE OR OTHER NAMES	MEDICAL USES	DEPENDENCE		TOLERANCE	DURATION (Hours)	METHODS OF ADMINISTRATION	POSSIBLE EFFECTS	EFFECTS OF OVERDOSE	WITHDRAWAL SYNDROME	
			Physical	Psychological							
NARCOTICS											
Opium	II III V	Dover's Powder, Paragoric Parepectolin	Analgesic, antidiarrheal	High	High	Yes	3-6	Oral, smoked	Euphoria,	Slow and	Watery eyes,
Morphine	II III	Morphine, MS-Contin, Roxanol, Roxanol-SR	Analgesic, antitussive	High	High	Yes	3-6	Oral, smoked, injected	drowsiness,	shallow	runny nose,
Codeine	II III V	Tylenol w/Codeine, Empirin w/Codeine Robitussin A-C, Fiorinal w/Codeine	Analgesic, antitussive	Moderate	Moderate	Yes	3-6	Oral, injected	respiratory depression,	breathing,	yawning, loss of appetite,
Heroin	I	Diacetylmorphine, Horse, Smack	None	High	High	Yes	3-6	Injected, sniffed, smoked	constricted pupils, nausea	convulsions,	irritability, tremors,
Hydromorphone	II	Dilaudid	Analgesic	High	High	Yes	3-6	Oral, injected		coma, nausea	panic, cramps,
Meperidine (Pethidine)	II	Demerol, Mepergan	Analgesic	High	High	Yes	3-6	Oral, injected		possible death	nausea, chills and sweating
Methadone	II	Dolophine, Methadone, Methadose	Analgesic	High	High-Low	Yes	12-24	Oral, injected			
Other Narcotics	II III IV V	Numorphan, Pecodan, Percocet, Tylox, Tussionex, Fantanyl, Darvon, Lomotil, Talwin ²	Analgesic, antidiarrheal, antitussive	High-Low	High-Low	Yes	Variable	Oral, injected			
DEPRESSANTS											
Chloral Hydrate	IV	Noctec	Hypnotic	Moderate	Moderate	Yes	5-8	Oral	Slurred speech,	Shallow respiration,	Anxiety, insomnia,
Barbiturates	II III IV	Amytal, Butisol, Florinal, Lutosate, Nembutal, Seconal, Tuinal, Phenobarbital	Anesthetic, anticonvulsant sedative, hypnotic, veterinary anesthesia agent	High-Mod.	High-Mod.	Yes	1-16	Oral	disorientation, drunken behavior without odor of alcohol	clammy skin, dilated pupils, weak and rapid pulse, coma, possible death	tremors, delirium, convulsions, possible death
Benzodiazepines	IV	Ativan, Dalmane, Diazepam, Librium, Xanax, Serax, Valium, Tranxex, Verstran, Versed, Halcion, Paxipam, Restoril	Antianxiety, anticonvulsant, sedative, hypnotic	Low	Low	Yes	4-8	Oral			
Methaqualone	I	Quaalude	Sedative, hypnotic	High	High	Yes	4-8	Oral			
Glutethimide	III	Doriden	Sedative, hypnotic	High	Moderate	Yes	4-8	Oral			
Other Depressants	III IV	Eqanil, Miltown, Noludar, Placidyl, Valmid	Antianxiety, sedative hypnotic	Moderate	Moderate	Yes	4-8	Oral			
STIMULANTS											
Cocaine ¹	II	Coke, Flake, Snow, Crack	Local anesthetic	Possible	High	Yes	1-2	Sniffed, smoked, injected	Increased alertness excitation, euphoria,	Agitation, increase in body temperature,	Apathy, long periods of sleep, irritability, depression, disorientation
Amphetamines	II	Biphetamine, Delcobese, Desoxy, Dexedrine, Obetrol	Attention deficit disorders, narcolepsy, weight control	Possible	High	Yes	2-4	Oral, injected	increased pulse rate & blood pressure, insomnia, loss of appetite	convulsions, possible death	
Phenmetrazine	II	Preludin	Weight control	Possible	High	Yes	2-4	Oral, injected			
Methylphenidate	II	Ritalin	Attention deficit disorders, narcolepsy	Possible	Moderate	Yes	2-4	Oral, injected			
Other Stimulants	III IV	Adipex, Cylert, Didrex, Ionamin, Melfiat, Plagine Sahorex, Tenuate, Tepanil, Perlu-2	Weight control	Possible	High	Yes	2-4	Oral, injected			
HALLUCINOGENS											
LSD		Acid, Microdot	None	None	Unknown	Yes	8-12	Oral	Illusions and hallucinations,	Longer, more intense "trip"	Withdrawal syndrome not reported
Mescaline and Peyote	I	Mexc, Buttons, Cactus	None	None	Unknown	Yes	8-12	Oral			
Amphetamine Variants	I	2-5-DMA, PMA, STP, MDA, MDMA, TMA, DOM, DOB	None	Unknown	Unknown	Yes	Variable	Oral, injected	poor perception of time and distance	episodes, psychosis, possible death	
Phencyclidine	I	PCP, Angel Dust, Hog	None	Unknown	High	Yes	Days	Smoked, oral, injected			
Phencyclidine Analogues	I	PCE, PCPy, TCP	None	Unknown	High	Yes	Days	Smoked, oral, injected			
Other Hallucinogens	I	Bufotenine, Ibogaine, DMT, DET, Psilocybin, Psilocyn	None	None	Unknown	Possible	Variable	Smoked, oral, injected, sniffed			
CANNABIS											
Marijuana	I	Pot, Acapulco gold, Grass, Reefer, Sinsamilla, Thai sticks	None	Unknown	Moderate	Yes	2-4	Smoked, oral	Euphoria, relaxed inhibitions, increased appetite, disoriented behavior	Fatigue, paranoia, possible psychosis	Insomnia, hyperactivity, and decreased appetite occasionally reported
Tetrahydrocannabinol	III	THC, Marinol	Cancer Chemotherapy Antinauseant	Unknown	Moderate	Yes	2-4	Smoked, oral			
Hashish	I	Hash	None	Unknown	Moderate	Yes	2-4	Smoked, oral			
Hashish Oil	I	Hash Oil	None	Unknown	Moderate	Yes	2-4	Smoked, oral			

¹Designated a narcotic under the CSA

²Not designated a narcotic under the CSA

General Information:

The federal Family Educational Rights and Privacy Act (also known as FERPA, or the Buckley Amendment) affords students certain rights with respect to their education records. They are:

1. The right to inspect and review the student's education records within 45 days of the day the university receives a request for access.

Students should submit to the registrar, dean, head of the department, or other appropriate official, written requests that identify the record(s) they wish to inspect. The university official will make arrangements for access and notify the student of the time and place where the records may be inspected. If the records are not maintained by the university official to whom the request was submitted, that official shall advise the student of the correct official to whom the request should be addressed.

Note: Students must provide photo identification in order to access their education records.

2. The right to request the amendment of the student's education records that the student believes are inaccurate or misleading.

Students may ask the university to amend a record that they believe is inaccurate or misleading. They should write the university official responsible for the record, clearly identify the part of the record they want changed, and specify why it is inaccurate or misleading.

If the university decides not to amend the record as requested by the student, the university will notify the student of the decision and advise the student of his or her right to a hearing regarding the request for amendment. Additional information about the hearing procedures will be provided to the student when notified of the right to a hearing.

Note: FERPA does not address grade disputes or grievances which are handled and pursued through other university and/or college procedures.

3. The right to consent to disclosures of personally identifiable information contained in the student's education records, except to the extent that FERPA authorizes disclosure without consent.

One exception which permits disclosure without consent is disclosure to school officials with legitimate educational interest. A school official is a person employed by the university in an administrative, supervisory, academic, research, or support position; a person or company with whom the university has contracted (such as an attorney, auditor or collection agency); a person serving on the Board of Regents; or a student serving on an official committee, such as a disciplinary or grievance committee, or assisting another school official in performing his or her tasks. Additional exception categories may be found in SES 101-01: Release of Student Information in the *Student Enrollment Services Policies & Procedures Manual* which is located on the web:

<http://www.asu.edu/aad/manuals/ses/ses101-01.html>

A school official has a legitimate educational interest if the official needs to review an education record in order to fulfill his or her professional responsibility.

Note: A parent of a dependent student may challenge denial of access to the dependent student's record by producing the most current copy of Internal Revenue Form 1040. (Dependency is defined in the Internal Revenue Code.) If that form lists the student in question as his/her tax dependent, the parent will be required to sign an Affidavit of Dependency which affirms that the student is his/her tax dependent. The affidavit will be retained by the Office of the University Registrar and must be renewed each tax year. Upon receipt of the affidavit, the university may make the dependent student records available to the parent as specified under FERPA/the Buckley Amendment.

4. Students may file a complaint with the U.S. Department of Education concerning alleged failures by Arizona State University to comply with the requirements of FERPA. Students are encouraged to first contact the University Registrar's Administration Office at (480) 965-7302. A complaint may be filed with the Department of Education at the following address:

Family Policy Compliance Office
U.S. Department of Education
400 Maryland Avenue, SW
Washington, DC, 20202-4605

(continued)

Family Educational Rights and Privacy Act, cont.

Definitions:

Student is any individual formally admitted to and registered for at least one class at Arizona State University.

Education Record is any record(s) directly related to a student and maintained by Arizona State University or by a party acting for the university. This includes any information or data recorded in any medium, including, but not limited to: handwriting, print, tapes, film, microforms, and electronic media.

Directory Information (or releasable information) is general information that may be released to anyone without the consent of the student, unless the student indicates otherwise:

Student Name	Major
Addresses: Local, Permanent, & ASU E-mail (including directory number)	College
Local Telephone Number	Dates of Attendance
Date of Birth	Participation in Officially Recognized Activities/Sports
Degrees and Awards Received	Weight/Height of Members of Athletic Teams
Academic Level	Most Recently Attended Institution

Personally Identifiable Information (or nonreleasable information) includes all information not defined as directory information, plus any information including directory information that the student has instructed ASU not to release. Personally identifiable information may not be released without the prior written consent of the student, except to the extent that FERPA authorizes disclosure without consent.

Student Control of Directory Information

Students may control release of directory information by submitting a form at the Office of the University Registrar's Records Information Counter, at ASU East's Oasis, or at ASU West's Admissions and Records counter.

Unless otherwise requested, a student's name, local address, local telephone number, home address, class standing, and college will appear both in the directory of faculty, staff, and students on ASU's Web pages and in the printed *ASU Directory of Faculty, Staff, and Students*, which is published each fall semester. The web directory also lists the student's e-mail address. To avoid the release of directory information in the printed directory, the appropriate form must be submitted to one of the Registrar locations mentioned above, before the end of the third week of the fall semester.

Students may limit the release of directory information in response to general inquiries, by submitting the appropriate form at any time.

Students may grant access to individuals or agencies by submitting the appropriate form to one of the Registrar locations listed above.

ASU has a policy that regulates the sale of enrolled student directory information through the Office of the University Registrar. Unless otherwise directed by the student, directory information is subject to sale to outside purchasers.

Questions or requests for additional information may be directed to the University Registrar's Records Information Section, Student Services Building, Rm 144, (480) 965-3124. Additional information, including FAQs, is available on the web at <http://www.asu.edu/registrar>.

East Campus Map

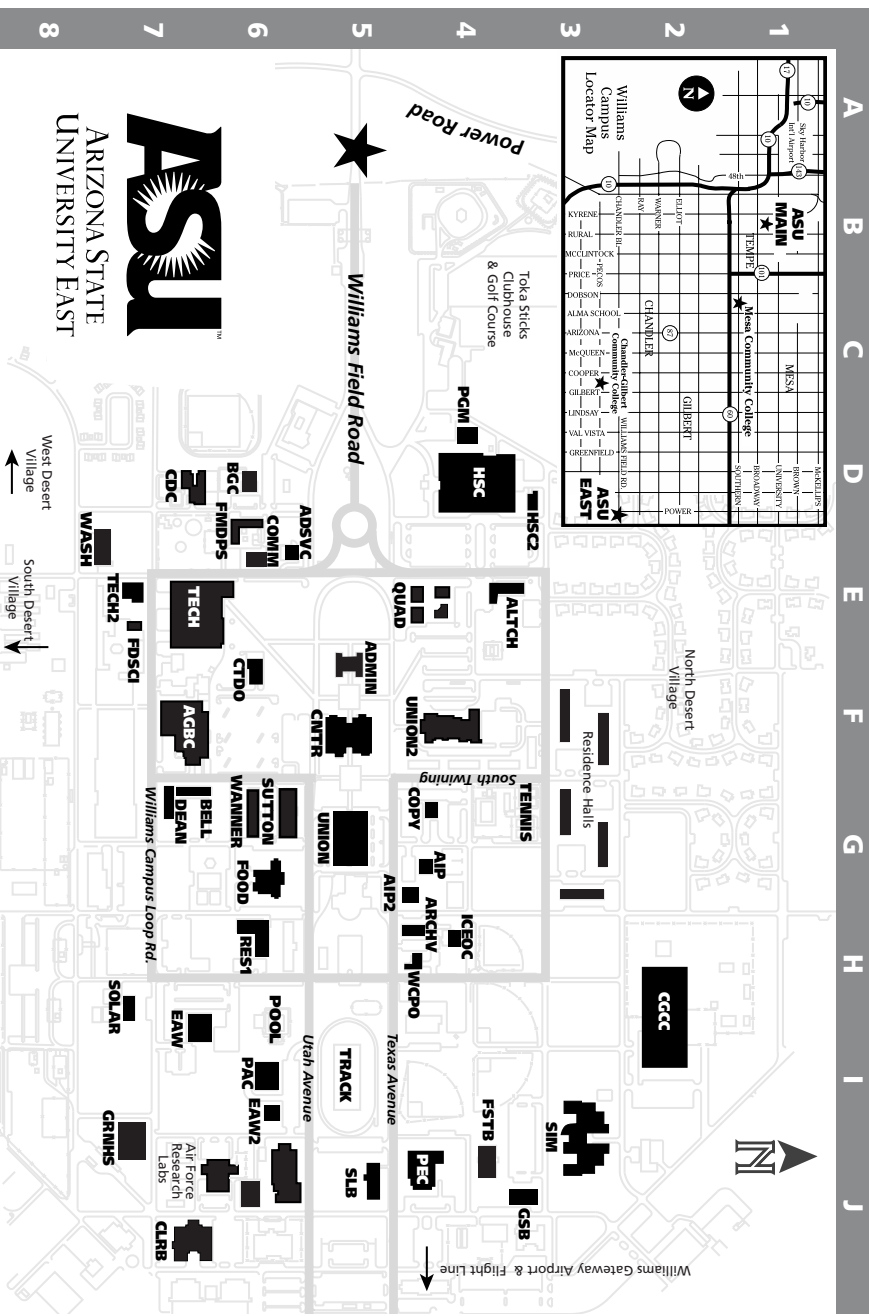

- | | | | |
|-------|--|--------|---|
| ADMIN | Administration Building (F5) | GSB | General Studies Building (J4) |
| ADSV | Administrative Services (E5) | HSC | Health Sciences Center (D4) |
| AGBC | Agribusiness Center (F7) | HSC2 | Health Sciences Center Research (D4) |
| AIP | American Indian Programs (G4) | ICEOC | Incident Command/ |
| AIP2 | American Indian Programs Annex (G4) | PAC | Emergency Operations Center (H4) |
| ALTC | Altitude Chamber (E3) | PEC | Physical Activity Center (I6) |
| ARCHV | Library Archives (H4) | PGM | Physical Education Center (J5) |
| BELL | Bell Hall (F7) | POOL | Professional Golf Management (D4) |
| BGC | Boys and Girls Club (D6) | QUAD | Swimming Pool (H6) |
| CDC | Child Development Center (D7) | RES1 | Student Affairs (1,2,4), CERTT Lab (3) (E4) |
| CGCC | Chandler-Gilbert Community College (H2) | SIM | Freshman Experience Dorm (H6) |
| CLRB | Classroom Building (J7) | SLB | Flight Simulator Building (I3) |
| CNTR | Academic Center Building (F5) | SOLAR | Science Lab Building (J5) |
| COMM | Telecommunications (D6) | SUT | Photovoltaic Testing Laboratory (H7) |
| COPY | Williams Express Copy Services (G4) | TECH | Sutton Hall (G6) |
| CTDO | College of Technology Dean's Office (E6) | TECH2 | Technology Center (E7) |
| DEAN | Dean Hall (F7) | TENNIS | Technology Center Annex (E7) |
| EAW | Exercise and Wellness Center (I7) | UNION | Tennis Courts (G4) |
| EAW2 | Exercise Instructional Lab Building (I6) | UNION2 | Williams Campus Union (G5) |
| FDS | Agribusiness Food Science Lab (E7) | WANN | Student Union Annex (F4) |
| FMDPS | Facilities Management/DPS (D6) | WANN2 | Wanner Wanner Hall (G6) |
| FOOD | Williams Campus Dining Hall (G6) | WASH | Laundrette (D7) |
| FSTB | Fire Science Technology Building (I4) | WCP | Williams Campus Post Office (H4) |
| GRNH | Greenhouses (I7) | | |

West Campus Map

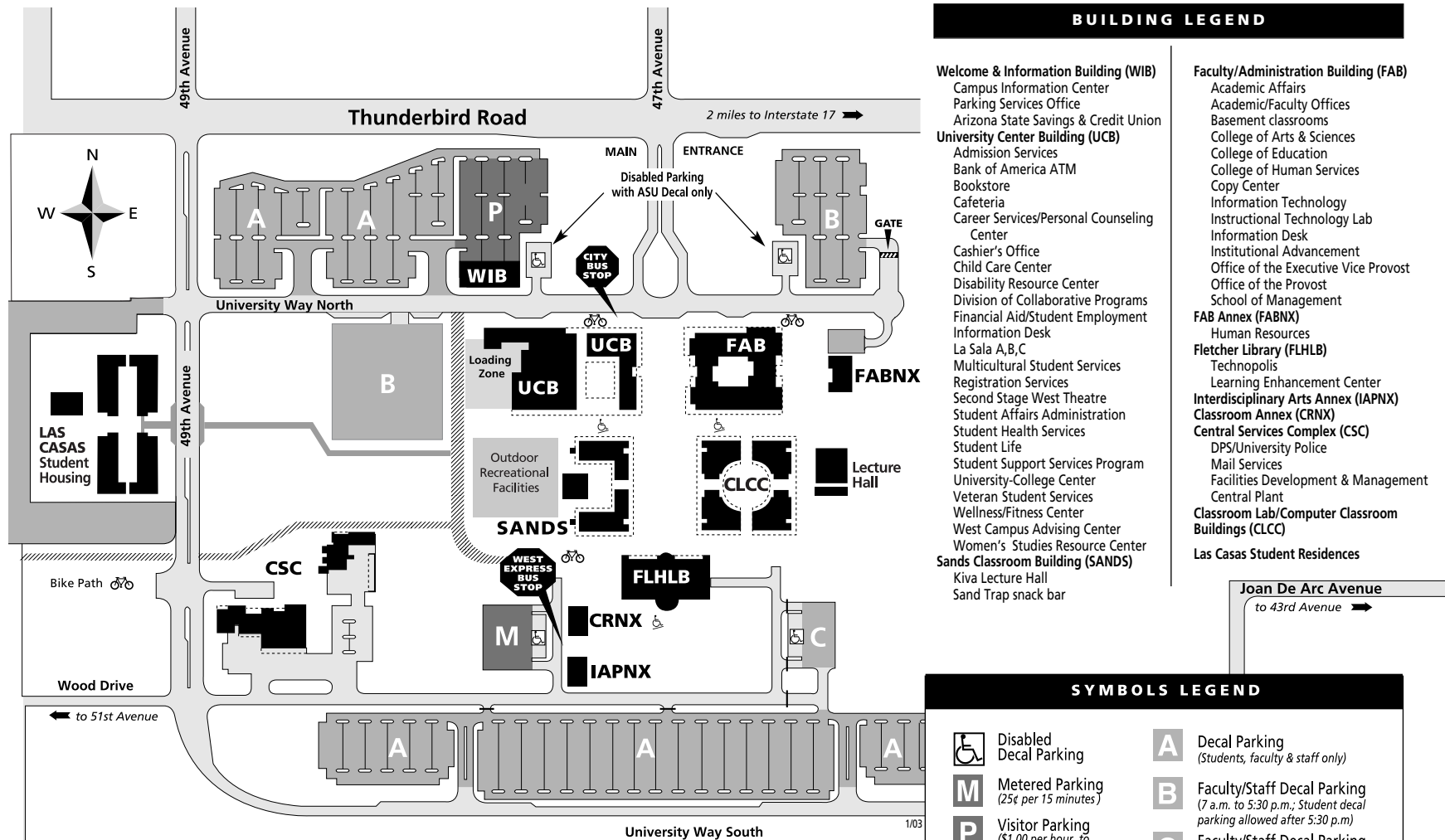

BUILDING LEGEND

- | | |
|--|--|
| <p>Welcome & Information Building (WIB)
 Campus Information Center
 Parking Services Office
 Arizona State Savings & Credit Union</p> <p>University Center Building (UCB)
 Admission Services
 Bank of America ATM
 Bookstore
 Cafeteria
 Career Services/Personal Counseling Center
 Cashier's Office
 Child Care Center
 Disability Resource Center
 Division of Collaborative Programs
 Financial Aid/Student Employment
 Information Desk
 La Sala A,B,C
 Multicultural Student Services
 Registration Services
 Second Stage West Theatre
 Student Affairs Administration
 Student Health Services
 Student Life
 Student Support Services Program
 University-College Center
 Veteran Student Services
 Wellness/Fitness Center
 West Campus Advising Center
 Women's Studies Resource Center</p> <p>Sands Classroom Building (SANDS)
 Kiva Lecture Hall
 Sand Trap snack bar</p> | <p>Faculty/Administration Building (FAB)
 Academic Affairs
 Academic/Faculty Offices
 Basement classrooms
 College of Arts & Sciences
 College of Education
 College of Human Services
 Copy Center
 Information Technology
 Instructional Technology Lab
 Information Desk
 Institutional Advancement
 Office of the Executive Vice Provost
 Office of the Provost
 School of Management</p> <p>FAB Annex (FABNX)
 Human Resources</p> <p>Fletcher Library (FLHLB)
 Technopolis
 Learning Enhancement Center</p> <p>Interdisciplinary Arts Annex (IAPNX)</p> <p>Classroom Annex (CRNX)</p> <p>Central Services Complex (CSC)
 DPS/University Police
 Mail Services
 Facilities Development & Management
 Central Plant</p> <p>Classroom Lab/Computer Classroom Buildings (CLCC)</p> <p>Las Casas Student Residences</p> |
|--|--|

SYMBOLS LEGEND

- | | |
|---|---|
| Disabled Decal Parking | A Decal Parking (Students, faculty & staff only) |
| M Metered Parking (25¢ per 15 minutes) | B Faculty/Staff Decal Parking (7 a.m. to 5:30 p.m.; Student decal parking allowed after 5:30 p.m.) |
| P Visitor Parking (\$1.00 per hour, to a maximum of \$5.00 24 hours) | C Faculty/Staff Decal Parking (24 hours/day) |
| Accessible Ramp | Bicycle Racks |

Parking regulations are enforced at all times. Decals are required on campus from 7am through 10pm. Meters are enforced from 7am until 10pm.



(602) 543-5500 • www.west.asu.edu

Street Address: 4701 West Thunderbird Road • Glendale, AZ 85306-4908
 Mailing address: PO Box 37100, Phoenix, AZ 85069-7100

Main Campus Map

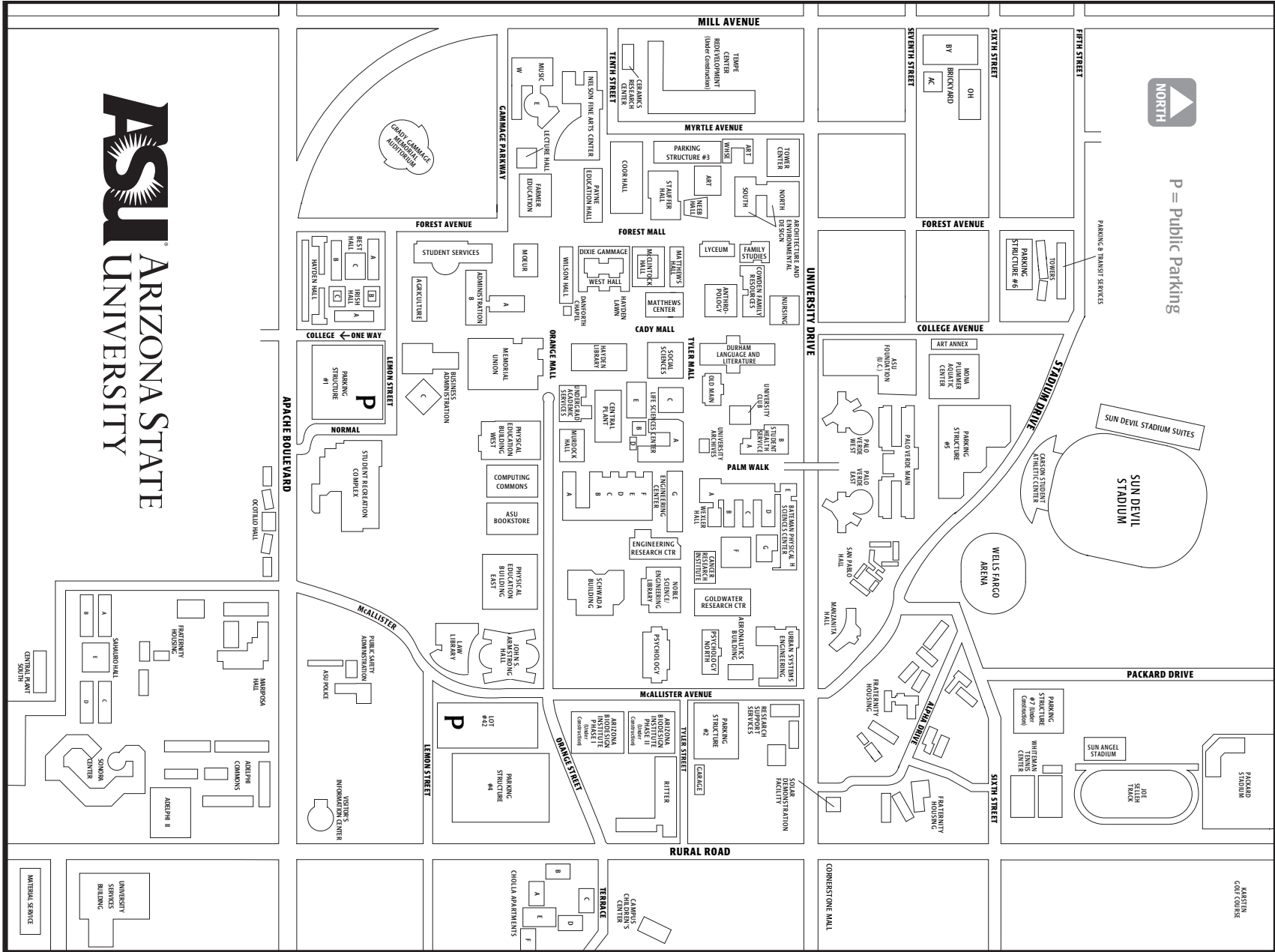

MATERIAL SERVICE

UNIVERSITY SERVICES BUILDING

ASU BOOKSTORE

PHYSICAL EDUCATION BUILDING EAST

COMPUTING COMMONS

PHYSICAL EDUCATION BUILDING WEST

MEMORIAL UNION

STUDENT RECEPTION COMPLEX

HONORING STRUCTURE #1

LEMON STREET

APACHE BOULEVARD

COLLEGE ONE WAY

HAYDEN HALL

HALL A

HALL B

HALL C

HALL D

HALL E

HALL F

CHILDREN'S CAMPUIS CENTER

TERACE

APARTMENTS

CONCRETE MALL

FRATERNITY HOUSING

FRATERNITY HOUSING

FRATERNITY HOUSING

FRATERNITY HOUSING

FRATERNITY HOUSING

FRATERNITY HOUSING

FRATERNITY HOUSING

FRATERNITY HOUSING

FRATERNITY HOUSING

FRATERNITY HOUSING

FRATERNITY HOUSING

FRATERNITY HOUSING

FRATERNITY HOUSING

FRATERNITY HOUSING

FRATERNITY HOUSING

FRATERNITY HOUSING

FRATERNITY HOUSING

FRATERNITY HOUSING

FRATERNITY HOUSING

FRATERNITY HOUSING

FRATERNITY HOUSING

FRATERNITY HOUSING

FRATERNITY HOUSING

FRATERNITY HOUSING

FRATERNITY HOUSING

FRATERNITY HOUSING

FRATERNITY HOUSING

FRATERNITY HOUSING

FRATERNITY HOUSING

FRATERNITY HOUSING

FRATERNITY HOUSING

FRATERNITY HOUSING

FRATERNITY HOUSING

FRATERNITY HOUSING

FRATERNITY HOUSING

FRATERNITY HOUSING

FRATERNITY HOUSING

FRATERNITY HOUSING

FRATERNITY HOUSING

FRATERNITY HOUSING

FRATERNITY HOUSING

FRATERNITY HOUSING

FRATERNITY HOUSING

FRATERNITY HOUSING

FRATERNITY HOUSING

FRATERNITY HOUSING

FRATERNITY HOUSING

FRATERNITY HOUSING

FRATERNITY HOUSING

FRATERNITY HOUSING

FRATERNITY HOUSING

FRATERNITY HOUSING

FRATERNITY HOUSING

FRATERNITY HOUSING

FRATERNITY HOUSING

FRATERNITY HOUSING

FRATERNITY HOUSING

FRATERNITY HOUSING

Facts about ASU

Arizona State University enjoys a national reputation as a leading research institution. **ASU produces more graduates than any other university in the state.** Students from around the nation and the world choose ASU because of its diversity and quality of academic, student, and research programs, a beautiful campus setting, and the value of the ASU degree in today's world.

Academic Environment

ASU offers 122 bachelor's degree programs, 101 master's degree programs, 49 doctoral programs, and one law degree program.

Undergraduate Students

ASU admitted 7,647 new freshman for the fall 2003 semester. **Of the new freshmen, 26% graduated in the top 10% of their high school class.**

The average ACT composite score of first-time freshmen is the average SAT combined score is 1093. **ASU enrolled 173 National Merit Scholars, 402 President's Scholars, 689 Provost's Scholars, 668 University Scholars, 458 SunDevil Scholars, and 40 National Hispanic Scholars.**

ASU Main enrolled 5,506 new transfer students for the fall 2003 semester, with 66.6% of the new transfers coming from community colleges in Arizona. The graduation rate for 1994 lower division transfer students graduating in 5 years or less was 51.6%. The graduation rate for 1995 lower division transfer students graduating in 5 years or less was 53.8%. The graduation rate for 1996 lower division transfer students graduating in 5 years or less was 54.2%. The graduation rate for 1997 lower division transfer students graduating in 5 years or less was 56.9%. The graduation rate for 1998 lower division transfer students graduating in five years or less was 60.3%. The graduation rate for 1995 upper division transfer students graduating in 4 years was 65.6%. The graduation rate for 1996 upper division transfer students graduating in 4 years or less was 65.6%. The graduation rate for 1997 upper division transfer students graduating in 4 years or less was 69.0%. The graduation rate for 1998 upper division transfer students graduating in 4 years or less was 67.4%. The graduation rate for 1999 upper division transfer students graduating in four years or less was 69.2%.

Undergraduate Enrollment

ASU enrolled 45,430 undergraduates in the fall 2003 semester. Seniors compose the largest class, representing just over a quarter of the student body and a third of the undergraduate enrollment.

ASU enrolled students from every state and from more than 130 countries in the fall 2003 semester.

Undergraduate Student Profile

- 79.8% enrolled full time in the fall semester
- 23.5% are from ethnic minority backgrounds,
- 2.2% are international students
- The average age is 24, with 2,590 who are 31-40 and another 1,545 who are older than 40
- 53% are women

Degrees Awarded

In 2002-2003, ASU awarded 8,566 bachelor's, 2,742 master's, 495 doctorate, and 195 law degrees. As calculated for the Graduation Rate Survey, the graduation rate for 1993 first time, full time freshmen graduating in six years or less was 47.7%; the graduation rate for 1994 first time, full time freshman graduating in six years or less was 47.6%; the graduation rate for 1995 first time, full time freshmen graduating in six years or less was 49.6%; the graduation rate for 1996 first time, full time freshmen graduating in six years or less was 52.1%; the graduation rate for 1997 first time, full time freshmen graduating in six years or less was 51.9%. Information on students who transfer out from ASU is not recorded, therefore is not available.

National Honors

ASU students won top honors through several national competitions in 2001-2002, including the coveted Truman, Goldwater and Udall Scholarships.

Since 1991, ASU Students include:

- 3 Rhodes Scholars
- 13 Truman Scholars
- 26 Goldwater Scholars
- 9 Marshall Scholars
- 12 Udall Scholars
- 13 *USA Today* All-USA Academic Team Members

Course Prefix Index

M AAD	ARCHITECTURAL ADMIN. & MGMT	52	M CFA	COLLEGE OF FINE ARTS	76, 163	M FLA	FOREIGN LANGUAGES & LITS*	103, 165
E ABS	APPL BIOLOGICAL SCIENCE	134, 169	M CHE	CHEMICAL & BIO ENGINEERING	69, 162	M FRD	FAMILY RESCS/HUMAN DEV	97
M ACC	ACCOUNTANCY	56, 160	M CHI	CHINESE*	103	M FRE	FRENCH*	103, 165
W ACC	ACCOUNTANCY	156	M CHM	CHEMISTRY	89	E FSA	FIRE SERVICE ADMINISTRATION	141
M ADE	ARCH. DESIGN & TECH. STUDIES	52	W CHM	CHEMISTRY & BIOCHEMISTRY	148	E FSM	FIRE SAFETY MANAGEMENT	141, 171
M AES	AEROSPACE STUDIES (A.F. ROTC)	87	M CHP	COMMUNITY HEALTH PRACTICE	123, 166	M GCU	CULTURAL GEOGRAPHY*	97, 144, 158, 164
E AET	AERONAUTICAL MGT TECH	142	M CIS	COMPUTER INFORMATION SYSTEMS	58	W GCU	CULTURAL GEOGRAPHY*	148
M AFH	AFRICAN AMERICAN HUMANITIES*	88	W CIS	COMPUTER INFORMATION SYSTEMS	156	M GER	GERMAN*	104
M AFR	AFRICAN AMERICAN STUDIES	88	M CLS	CLINICAL LAB SCIENCE	110	E GIT	GRAPHICS IN TECH	142
M AFS	AFRICAN AMERICAN SOC SCI	88, 164	M COB	COLLEGE OF BUSINESS	55	W GLB	GLOBAL BUSINESS	157
E AGB	AGRIBUSINESS	132	M COE	COLLEGE OF EDUCATION CORE	62, 143, 161	M GLG	GEOLOGICAL SCIENCE	98
M AIS	AMERICAN INDIAN STUDIES*	124	W COE	COLLEGE OF EDUCATION CORE	150	M GPH	PHYSICAL GEOGRAPHY	97, 165
W AMS	AMERICAN STUDIES	145	M COM	HUGH DOWNS SCH HUMAN COM*	125, 167	M GRA	GRAPHIC DESIGN	54
M AME	ARTS, MEDIA/ENGINEERING	76	E COM	COMMUNICATION STUDIES	133	M GRD	GRADUATE COLLEGE	87
E AMT	AERONAUTICAL MGT TECH	139	W COM	COMMUNICATION STUDIES	153	M GRK	GREEK	105, 144, 158, 165
M ANP	ENVIRONMENTAL ANALY. & PROG	53	M CON	CONSTRUCTION*	68, 162	W GRN	GERONTOLOGY*	154, 171
M APA	ASIAN PACIFIC AMERICAN STUDIES*	125	M CPP	COLLEGE OF PUBLIC PROGRAMS	124	E GTD	GLOBAL TECH & DEVEL	142
M APH	ARCH. PHILOSOPHIES & HIST*	53	M CPY	COUNSELING PSYCHOLOGY	66	M HCR	HEALTH CARE RELATED	123, 166
E APM	APPLIED MATHEMATICS	133	W CRJ	CRIMINAL JUSTICE	154, 171	M HEB	HEBREW	105
M ARA	ART AUXILIARY COURSES	76, 163	M CSE	COMPUTER SCIENCE & ENGR*	71	M HED	HIGHER EDUCATION	65
M ARB	ARABIC	103	W CSE	COMPUTER SCIENCE & ENGR*	151	W HES	HEALTH SCIENCE	155
M ARE	ART EDUCATION	76	M CSH	CHICANA/O STUDIES HUMANITIES*	91	E HHS	HUMAN HEALTH STUDIES	135
M ARP	ARCHIT. PROFESSIONAL STUDIES	53	M CSS	CHICANA/O STUDIES SOCIAL SCI	91	W HIS	HISTORY*	145
M ARS	ART HISTORY*	76, 163	E CST	COMPUTING STUDIES	140	M HON	HONORS	87
E ARS	ART HISTORY*	133	M DAH	DANCE HISTORY	78, 143, 158, 163	E HON	HONORS	133
W ARS	ART HISTORY*	147	M DAN	DANCE*	79, 163	W HON	HONORS	150
M ART	ART	77	M DCI	CURRICULUM & INSTRUCTION	62	M HPS	HISTORY & PHILOSOPHY OF SCIENCE	110
E ART	ART	133	E DCI	CURRICULUM & INSTRUCTION	136, 169	W HPS	HISTORY & PHILOSOPHY OF SCIENCE	146
M ASB	ANTHROPOLOGY (SOC. & BEH.)*	88, 164	M DSC	DESIGN	54	M HSA	HEALTH SERVICES ADMIN*	58
E ASB	ANTHROPOLOGY (SOC. & BEH.)*	133, 169	M ECD	EARLY CHILDHOOD EDUCATION	62	M HST	HISTORY*	99, 165
W ASB	ANTHROPOLOGY (SOC. & BEH.)*	148	W ECD	EARLY CHILDHOOD EDUCATION	151	E HST	HISTORY*	133
E ASC	APPLIED SCIENCE CORE	133	M ECE	ENGINEERING CORE	74	M HUD	HOUSING URBAN DEVELOPMENT	53, 160
M ASE	ANALYSIS & SYSTEMS	69	M ECN	ECONOMICS*	57	M HUM	HUMANITIES*	100, 144, 165
M ASM	ANTHROPOLOGY (SCI. & MATH)*	89	W ECN	ECONOMICS	157	W IAP	INTRDSPARTS & PERFORMANCE	147
M AST	ASTRONOMY	89, 116	M EDA	EDUCATIONAL ADMIN & SUPERVISION	64, 161	W IAS	INTEGRATIVE STUDIES*	146, 171
M ATE	ARCHITECTURAL TECH*	53	W EDA	EDUCATIONAL ADMIN & SUPERVISION	151	M IBS	INTERNAT. BUS. STUDIES	56, 160
M BCH	BIOCHEMISTRY	89	E EDC	ELEMENTARY EDUCATION	136, 169	M IDN	INDONESIAN	105
E BCH	BIOCHEMISTRY	135	M EDP	EDUCATIONAL PSYCHOLOGY	66	M IED	CENTER FOR INDIAN EDUCATION	63
W BCH	BIOCHEMISTRY	147	E EDP	EDUCATIONAL PSYCHOLOGY	137	M IEE	INDUSTRIAL ENGINEERING	74, 163
M BCS	SERBO-CROATIAN*	103	W EDP	EDUCATIONAL PSYCHOLOGY	151	E IMC	INFORMATION & MANAGEMENT CORE	142
M BIO	BIOLOGY	108, 158	M EDT	EDUC. TECHNOLOGY	67, 162	E IMD	INSTRUCTIONAL MEDIA	137, 169
E BIO	BIOLOGY	135	W EDT	EDUC. TECHNOLOGY	151, 171	M IND	INDUSTRIAL DESIGN	55
W BIO	BIOLOGY	147	M EED	ELEMENTARY EDUCATION*	62	M INT	INTERIOR DESIGN	55
M BIS	BACHELOR OF INTERDISCIPLINARY STUDIES	60, 160	W EED	ELEMENTARY EDUCATION*	151, 171	M IPO	INTERNAL PROGRAMS OVERSEAS	101, 165
M BLE	BILINGUAL/BICULT EDUCATION	62, 63, 161	M EEE	ELECTRICAL ENGINEERING	72, 162	W ISM	INFORMATION SYS MGT	157
E BLE	BILINGUAL/BICULT EDUCATION	136	E EET	ELECTRONIC ENGINEERING TECH	140	M ITA	ITALIAN*	105, 165
W BLE	BILINGUAL/BICULT EDUCATION	150	E ELL	ENGLISH AS A SECOND LANGUAGE	137, 169	E ITM	INDUSTRIAL TECH MGT	142
M BME	BIOENGINEERING	69	M ENG	ENGLISH*	91, 164	M JMC	JOURNALISM & MASS COMM	127
E BUA	BUSINESS ADMINISTRATION	135	E ENG	ENGLISH*	133, 138	M JPN	JAPANESE*	105
M BUE	BUSINESS EDUCATION	62	W ENG	ENGLISH*	145	M JUS	JUSTICE STUDIES*	128, 167
M BUS	BUSINESS	60	M EPD	ENVIRONMENTAL PLAN / DEISGN	53	M KIN	KINESIOLOGY	101
E BUS	BUSINESS	135	E ETC	ENGR TECH CORE	140	M KOR	KOREAN*	106
W BUS	BUSINESS	157	E ETH	ETHNIC STUDIES	146	M LAT	LATIN*	106, 144, 158, 165
M CBS	COMPUTATIONAL BIOSCIENCES	112	E ETM	ENVIRONMENTAL TECH MGT	141, 170	M LAW	LAW	87
M CCS	CHICANA/O STUDIES*	91	E EXW	EXERCISE & WELLNESS	137, 159, 169	M LES	LEGAL/ETHICAL STUDIES	60, 143, 158, 160
M CDE	CHILD DEVELOPMENT	96, 143, 158, 164	M FAS	FAMILY STUDIE	96, 164	W LES	LEGAL/ETHICAL STUDIES	157
M CED	COUNSELOR EDUCATION	66	W FAS	FAMILY STUDIES	148, 171	M LIA	LIBERAL ARTS	101
M CEE	CIVIL & ENVIR ENGINEERING	70, 162	M FIN	FINANCE	57	M LIN	LINGUISTICS*	95
E CET	ELECTRONIC & COMPUTER ENGR TECH	159, 170	W FIN	FINANCE	157	M LIS	LIBRARY SCIENCE	63

Course Prefix Index, cont.

W LSC	LIFE SCIENCE	148	E PGM	PROFESSIONAL GOLF MGT	133, 169	E SCM	SUPPLY CHAIN MANAGEMENT	136
M LTE	LEARNING & TEACHING EXCELLENCE	143	M PGS	PSYCHOLOGY (SOC. & BEH.)	166	M SED	SECONDARY EDUCATION	64, 161
M MAE	MECH. & AEROSPACE ENGINEERING	75	E PGS	PSYCHOLOGY (SOC. & BEH.)	135	W SED	SECONDARY EDUCATION	152
W MAS	MA INTERDIS STUDIES	148	W PGS	PSYCHOLOGY (SOC. & BEH.)	148	M SEM	SCI. & ENGR. MATERIALS*	87
M MAT	MATHEMATICS	112, 165	M PHI	PHILOSOPHY*	116	E SET	SECURITY ENGINEERING TECHNOLOGY	143
W MAT	MATHEMATICS	146	E PHI	PHILOSOPHY*	134	M SHS	SPEECH & HEARING SCIENCE*	121, 166
M MBB	MOLECULAR BIOSCIENCE & BIOTECHNOLOGY	110	W PHI	PHILOSOPHY*	147	M SLV	SLAVIC	106
M MCB	MOLECULAR & CELLULAR BIOLOGY	110	M PHS	PHYSICAL SCIENCE	119, 166	M SOC	SOCIOLOGY*	122, 166
M MCE	MULTI-CULTURAL EDUCATION	63	M PHY	PHYSICS	117	E SOC	SOCIOLOGY*	134
M MCO	MASS COMMUNICATIONS*	127, 144, 159, 167	W PHY	PHYSICS	148	W SOC	SOCIOLOGY*	171
E MET	MFG & AERONAT ENG TECH	142	M PLA	LANDSCAPE ARCH	53	M SPA	SPANISH*	106, 165
M MGT	MANAGEMENT*	59	M PLB	PLANT BIOLOGY	111, 165	W SPA	SPANISH*	146
W MGT	MANAGEMENT	158	W POL	POLITICS*	149	M SPE	SPECIAL EDUCATION	64, 161
M MHL	MUSIC HISTORY/LITERATURE*	80	M POR	PORTUGUESE*	106	E SPE	SPECIAL EDUCATION	137
E MHL	MUSIC HISTORY/LITERATURE*	133	M POS	POLITICAL SCIENCE*	166	W SPE	SPECIAL EDUCATION	153, 171
M MIC	MICROBIOLOGY	111	E POS	POLITICAL SCIENCE*	133	M SPF	SOCIAL & PHILOSOPHICAL FOUNDATIONS	65
M MIS	MILITARY SCIENCE	115	M PSY	PSYCHOLOGY (SCI. & MATH)	120	M STE	SOCIETY VALUES & TECH	76, 163
M MKT	MARKETING	59, 143, 158, 160	E PSY	PSYCHOLOGY (SCI. & MATH)	135	M STP	STATISTICS & PROBABILITY	115
E MKT	MARKETING	135	W PSY	PSYCHOLOGY (SCI. & MATH)	149	M SWE	SWEDISH	108
W MKT	MARKETING	157	M PUB	SCHOLARLY PUBLISHING	100	M SWG	SOCIAL WORK (GRADUATE PROG.)*	130, 168
M MSE	MATERIALS SCIENCE	70	M PUP	URBAN/REGIONAL PLANNING	54, 160	W SWG	SOCIAL WORK (GRADUATE PROG.)	155, 172
M MTC	MUSIC THEORY/COMPOSITION*	80	M QBA	QUANTITATIVE BUS ANALYSIS	57	M SWU	SOCIAL WORK (UNDERGRAD. PROG.)*	131, 168
M MTE	MATHEMATICS EDUCATION	115, 165	W QBA	QUANTITATIVE BUS ANALYSIS	157	W SWU	SOCIAL WORK (UNDERGRAD. PROG.)	155, 172
W MTE	MATHEMATICS EDUCATION	152	M RDG	READING	63, 161	M THA	THAI*	108
M MUE	MUSIC EDUCATION	81	W RDG	READING	152, 171	M THE	THEATRE*	85, 164
W MUE	MUSIC EDUCATION	152	M REA	REAL ESTATE	60	W THE	THEATRE*	147
M MUP	MUSIC PERFORMANCE*	81, 164	M REC	RECREATION & TOURISM	129	M THP	THEATRE PERFORMANCE & PROD*	85, 164
M MUS	MUSIC	85	W REC	RECREATION & TOURISM	155, 172	E TWC	MULTI-MEDIA WRIT & TECH COMM	138, 169
E MUS	MUSIC	133	M REL	RELIGIOUS STUDIES*	120, 166	E UET	MICROELECTRONIC ENGINEERING & TECH	140
W MUS	MUSIC	147	E REL	RELIGIOUS STUDIES*	133	M UNI	ACADEMIC SUCCESS AT THE UNIVERSITY	61, 160
M NLM	NONPROFIT LEADERSHIP MNGT	129, 168	W REL	RELIGIOUS STUDIES*	146	E UNI	ACADEMIC SUCCESS AT THE UNIVERSITY	134
M NOR	NORWEGIAN	106	M ROM	ROMANIAN*	106	W UNI	ACADEMIC SUCCESS AT THE UNIVERSITY	150
E NTR	NUTRITION	97, 138, 170	M RUS	RUSSIAN*	106	M VTN	VIETNAMESE*	108
M NUR	NURSING	123, 144, 159, 166	W SBS	SOCIAL & BEHAVIORAL SCIENCE*	149	M WAC	WRITING ACROSS THE CURRICULUM	95
W OPM	OPERATIONS	158	M SCA	SCANDINAVIAN STUDIES*	106	M WSH	WOMEN'S STUDIES HUMANITIES	123
M PAF	PUBLIC AFFAIRS	129, 167	M SCM	SUPPLY CHAIN MANAGEMENT	59, 60	M WST	WOMEN'S STUDIES*	123, 166
						W WST	WOMENS STUDIES	150

* Selected classes with this prefix are included in one or more of the interdisciplinary programs listed on pages 47-49.

NOTE: The 'course campus code' (M = ASU Main Campus, E = East Campus, W = ASU West Campus) identifies the campus that maintains academic control over the course, i.e. course content, registration restrictions, and other curricular matters. The course campus code will also be used to determine whether you satisfy campus resident credit requirements for graduation. If you have any questions, please see your academic advisor.

- (1) Permission of instructor required.
 - (2) Permission of dean required.
 - (3) Non-majors only.
 - (4) Majors only.
 - (5) Pre-requisite required. See current catalog.
 - (6) Concurrent registration required. See current catalog.
 - (7) Designed for students of English as a second language.
 - (8) Not open to freshmen.
 - (9) Lab. rec. or quiz limited to course listed above.
 - (10) Designed for but not limited to Native American students.
 - (11) Designed for Spanish speaking students.
 - (12) Designed for but not limited to African American students.
 - (13) Special course fee or refundable deposit is required.
 - (14) Special application required prior to registration.
 - (15) Staffing and time subject to individual arrangement.
 - (16) Variable meeting time (mini or intensive) semester.
 - (17) Off-campus lab and/or weekend field trip.
 - (18) May be taken for honors credit.
 - (19) Honors students. Others by permission.
 - (20) Must enroll for both lec and lab or disc section.
 - (21) By audition only.
 - (22) Note second meeting time.
 - (23) Special time/location indicated below.
 - (24) Restricted registration See department.
 - (25) Instructional television fixed-service course.
 - (26) Course requirements edit in place-see college/department for current requirements.
 - (27) Adult development & aging prog.
 - (28) Science & Engineering of materials.
 - (29) Course fulfills campus community requirements
 - (30) Computer/keyboard use required.
 - (31) CD ROM Course.
 - (32) Requires student to purchase additional materials/equipment in addition to books.
 - (33) Campus match course.
 - (34) May be taken as service learning course.
 - (35) Course Requires 3 hour open lab
 - (40) Web Delivered (Internet) - SEE <http://asuonline.asu.edu>
 - (41) Cable TV - SEE www.dlt.asu.edu
 - (42) Satellite TV
 - (43) Video Tape
 - (44) Correspondence Mail
 - (45) Public TV
 - (46) Hybrid Class, see www.asu.edu/hybrid
 - (70) Prior approval by offering dept required.
 - (71) Must Register at ASB 110, phone (480) 965-6563
 - (GS) Course fulfills general studies requirement.
-