

# The best of Hubble, and what the James Webb Space Telescope will do after 2018.

**Rogier Windhorst (ASU) — JWST Interdisciplinary Scientist**

*Collaborators: S. Cohen, R. Jansen (ASU), C. Conselice, S. Driver (UK), & H. Yan (Carnegie)*

*(Ex) ASU Grads: N. Hathi, H. Kim, M. Mechtley, R. Ryan, M. Rutkowski, A. Straughn, & K. Tamura*

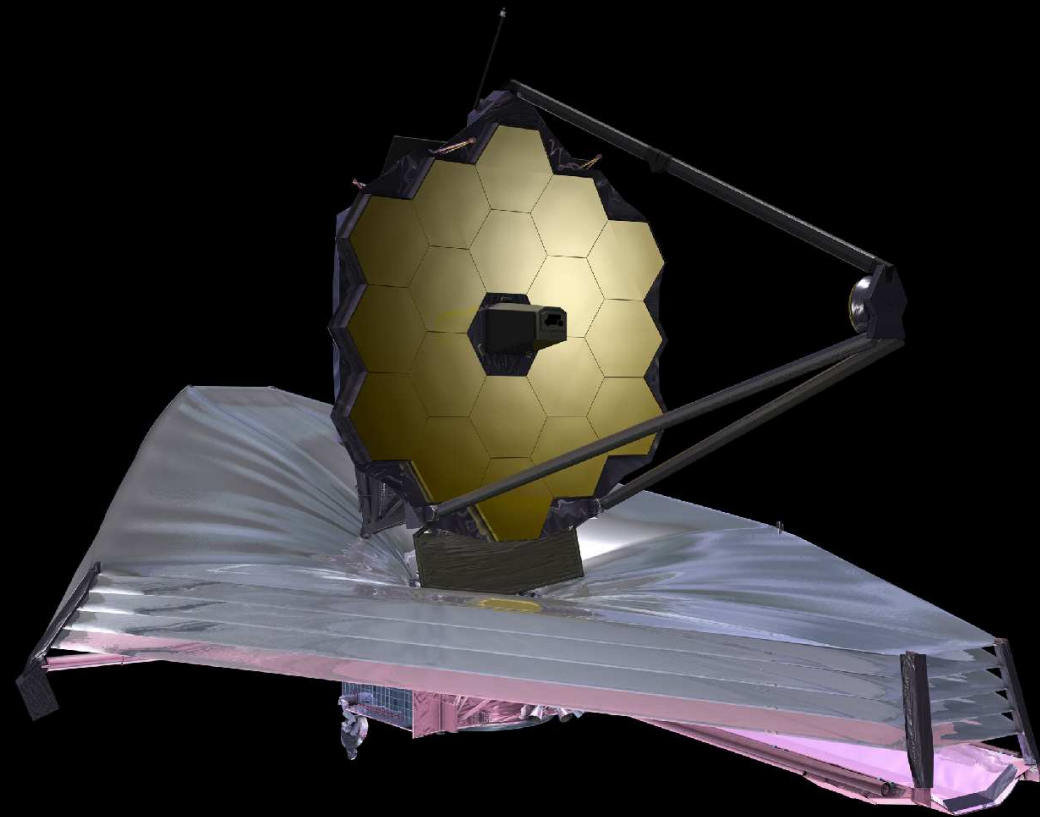

*Public Talk at Sydney Observatory, Sydney, Australia, Monday, July 1, 2013*

*All presented materials are ITAR-cleared.*

# Outline

---

- (1) The Best of Hubble: Recent results from the Hubble Space Telescope (HST) and its Wide Field Camera 3 (WFC3).
- (2) Measuring Galaxy Assembly and Supermassive Black-Hole Growth.
- (3) What is the James Webb Space Telescope (JWST)?
- (4) How can JWST measure the Epochs of First Light & Reionization?
- (5) Summary and Conclusions.
- (6) How can JWST measure Star-birth and Earth-like exoplanets?

Sponsored by NASA/HST & JWST



WARNING: Asking NASA for images is like drinking from a fire-hydrant!

Don't do this at home!! :)



Edwin P. Hubble (1889–1953) — Carnegie astronomer



James E. Webb (1906–1992) — Second NASA Administrator

Hubble: Concept in 1970's; Made in 1980's; Operational 1990– $\gtrsim$ 2014.

JWST: The infrared sequel to Hubble from 2018–2023 (–2029?).



**JWST primary  
mirror**

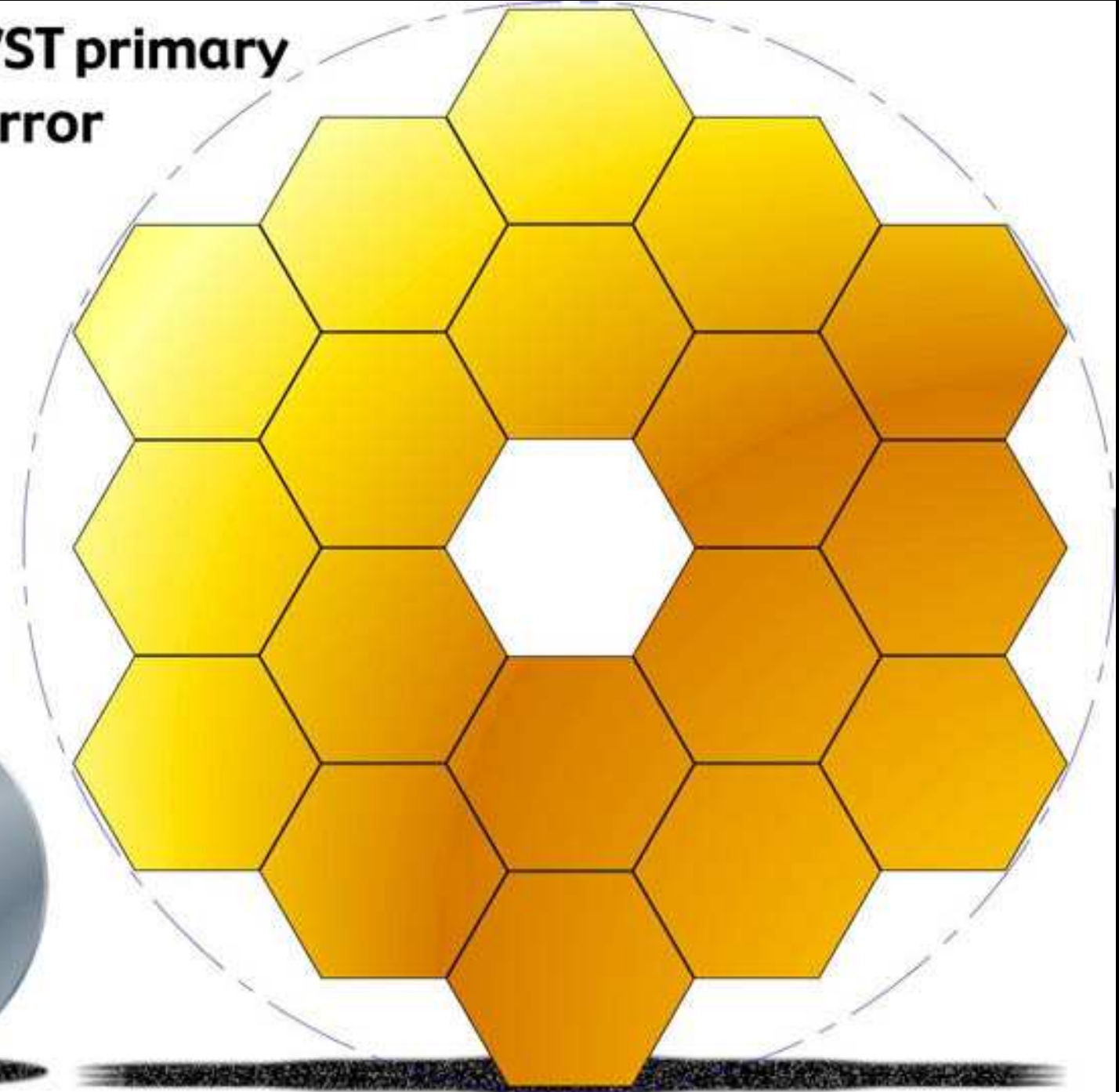

**Hubble primary  
mirror**

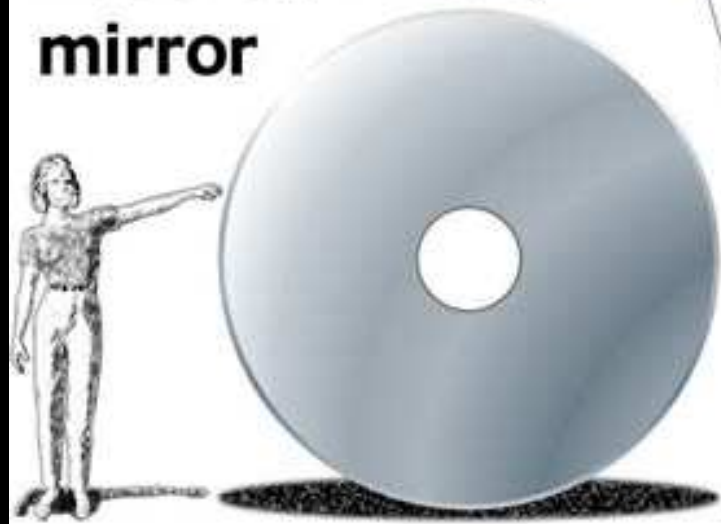

JWST  $\simeq 2.5\times$  larger than Hubble, so at  $\sim 2.5\times$  larger wavelengths:  
JWST has the same resolution in the near-IR as Hubble in the optical.

# (1) The Best of Hubble: Recent results from the HST and its WFC3





# WFC3: Hubble's new Panchromatic High-Throughput Camera

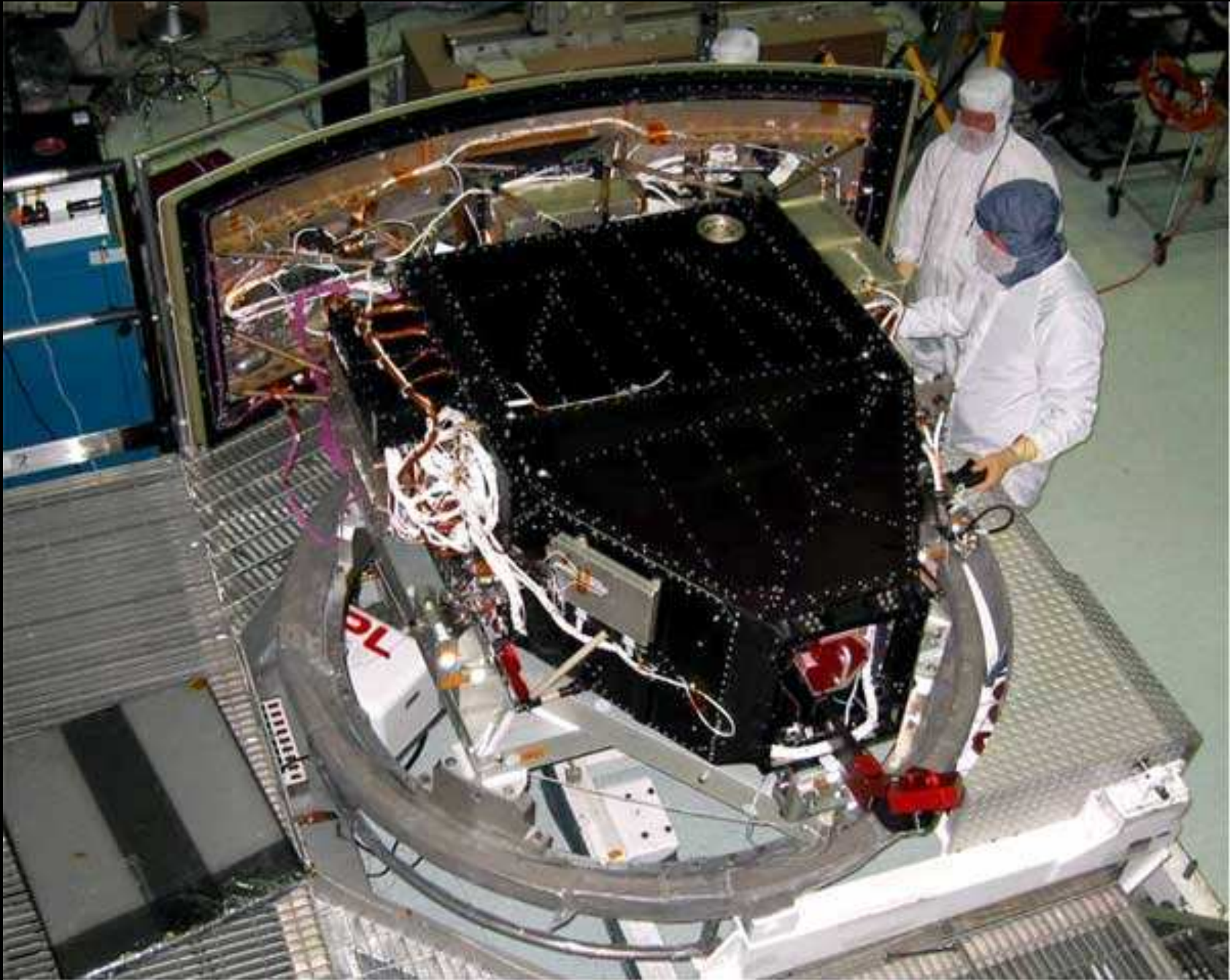

HST WFC3 and its **IR channel**: a critical pathfinder for JWST science.

# Role of ACS in HST Post-SM4 Imaging Capability

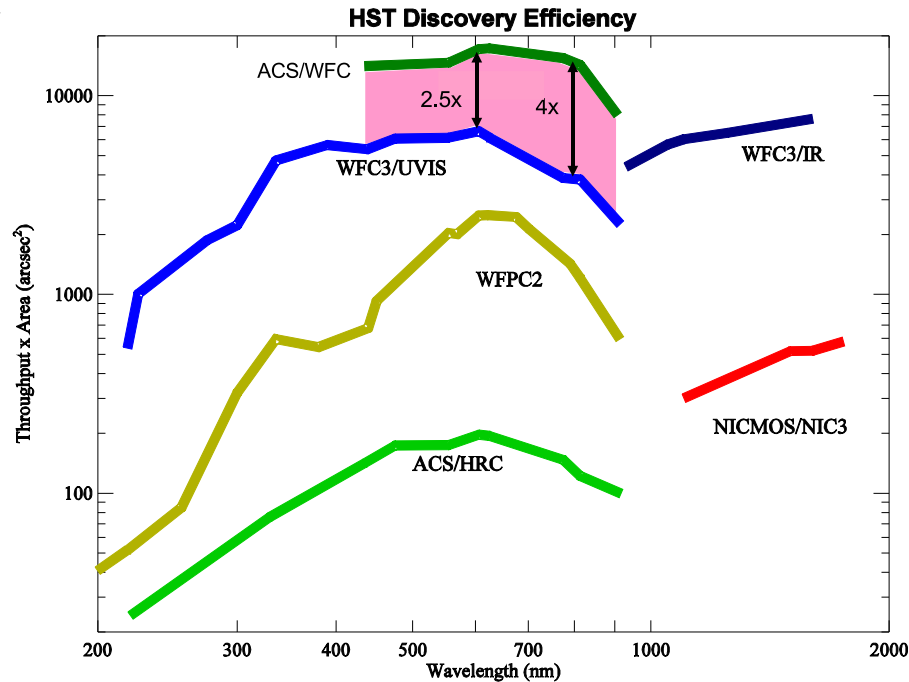

ACS/WFC superior to WFC3 survey efficiency at visible-red wavelengths

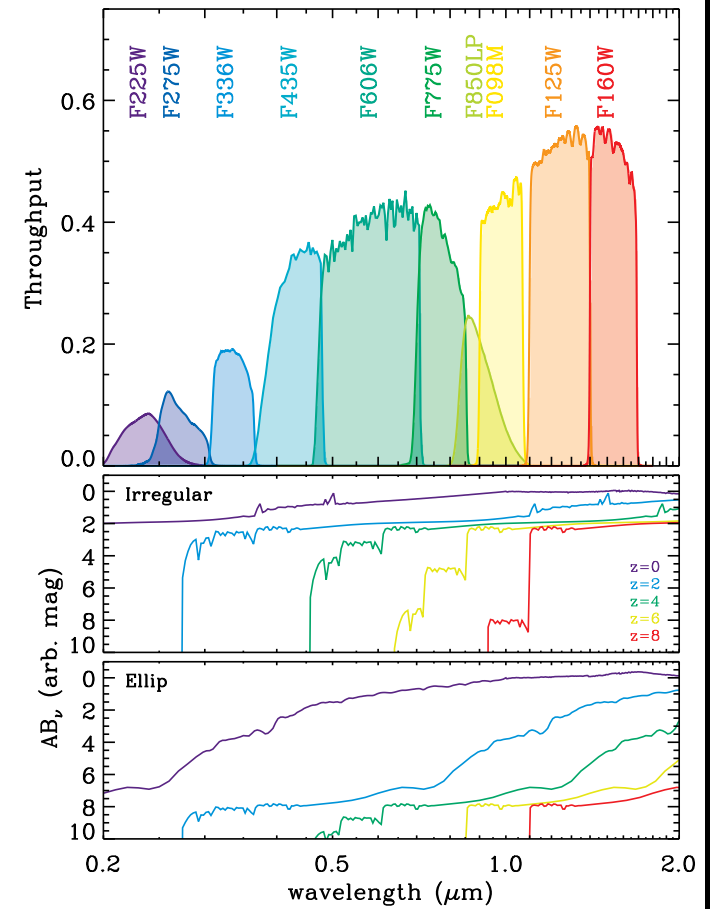

WFC3/UVIS channel unprecedented UV–blue throughput & areal coverage:

- $QE \gtrsim 70\%$ ,  $4k \times 4k$  array of  $0''.04$  pixel,  $FOV \simeq 2'.67 \times 2'.67$ .

WFC3/IR channel unprecedented near-IR throughput & areal coverage:

- $QE \gtrsim 70\%$ ,  $1k \times 1k$  array of  $0''.13$  pixel,  $FOV \simeq 2'.25 \times 2'.25$ .

WFC3 filters designed for star-formation and galaxy assembly at  $z \simeq 1-8$ :

- HST WFC3 and its IR channel a critical pathfinder for JWST science.



## (2) Measuring Galaxy Assembly and Supermassive Black-Hole Growth.

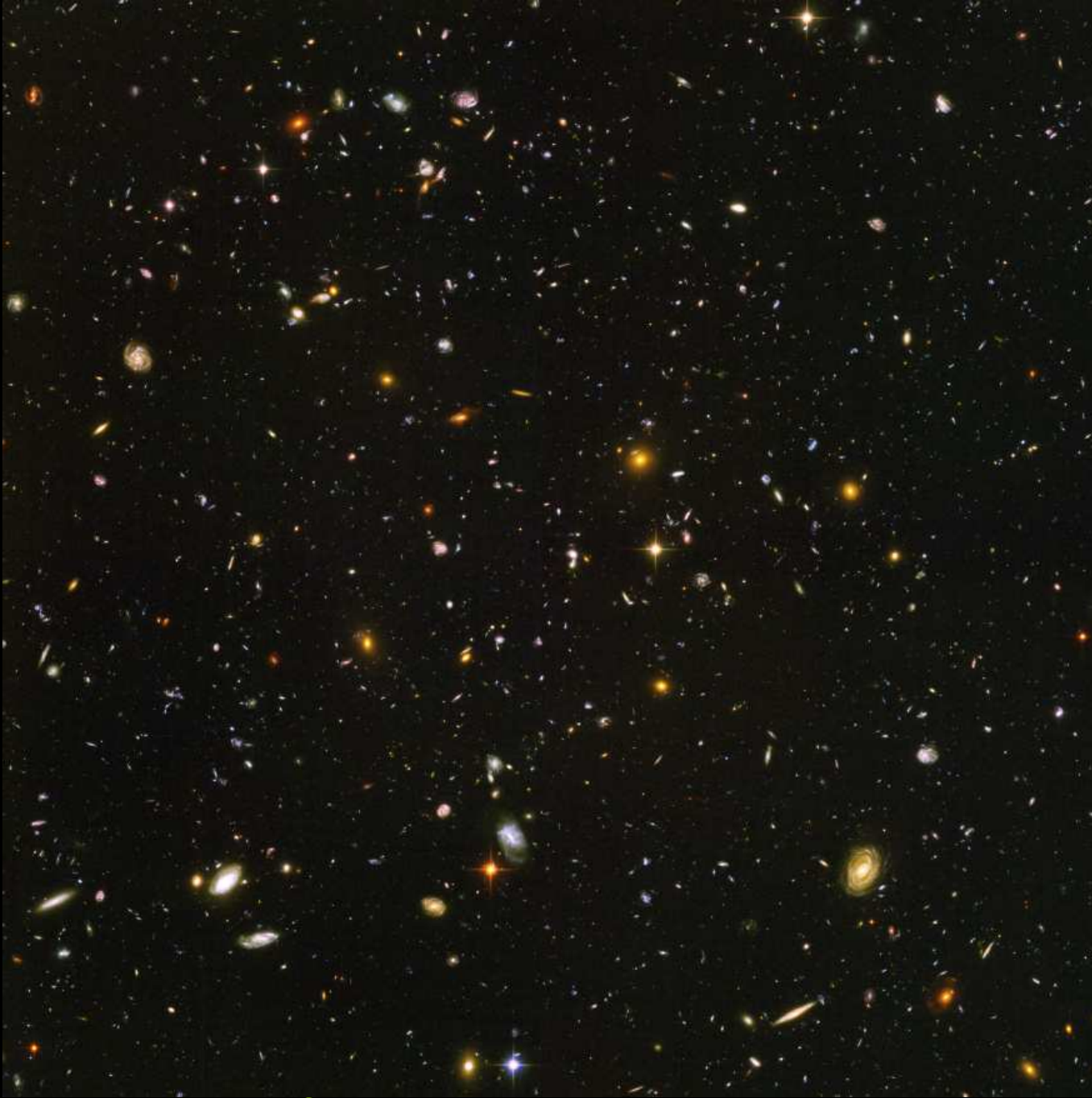

One of the remarkable HST discoveries was how numerous and small faint galaxies are: The building blocks of giant galaxies seen today.

## (2) HST turned the classical Hubble sequence upside down!

### Edwin Hubble's Classification Scheme

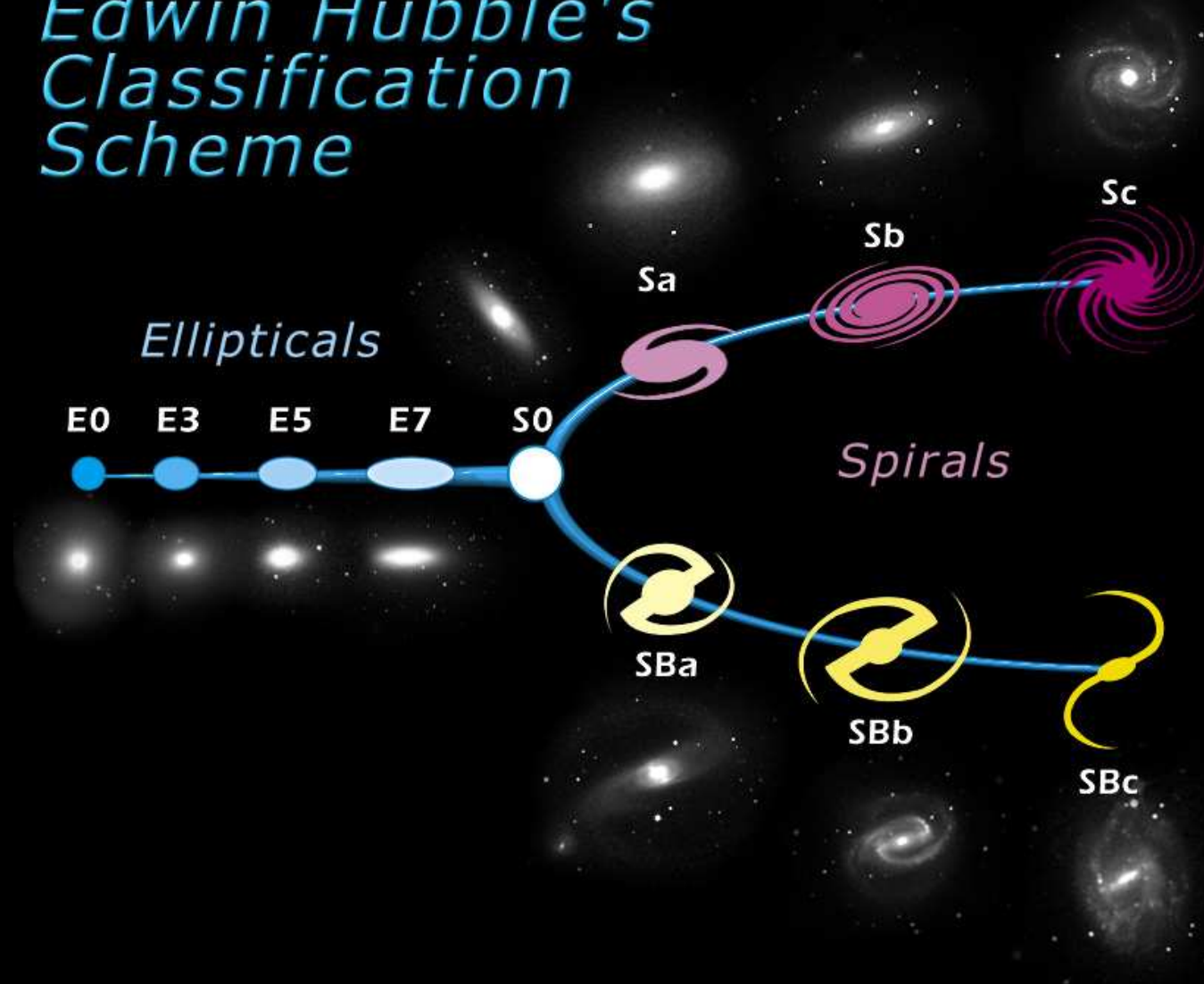

Who (when)	Cosmic Epoch	Ellipticals	Spirals	Irr's/mergers
Hubble (1920's)	$z=0$ (13.73 Gyr)	$\sim 40\%$	$\gtrsim 50\%$	$\lesssim 10\%$
HST (1990's)	$z \simeq 1-2$ (3-6 Gyr)	$\lesssim 15\%$	$\sim 30\%$	$\gtrsim 55\% !$

Elliptical Galaxy NGC 1132

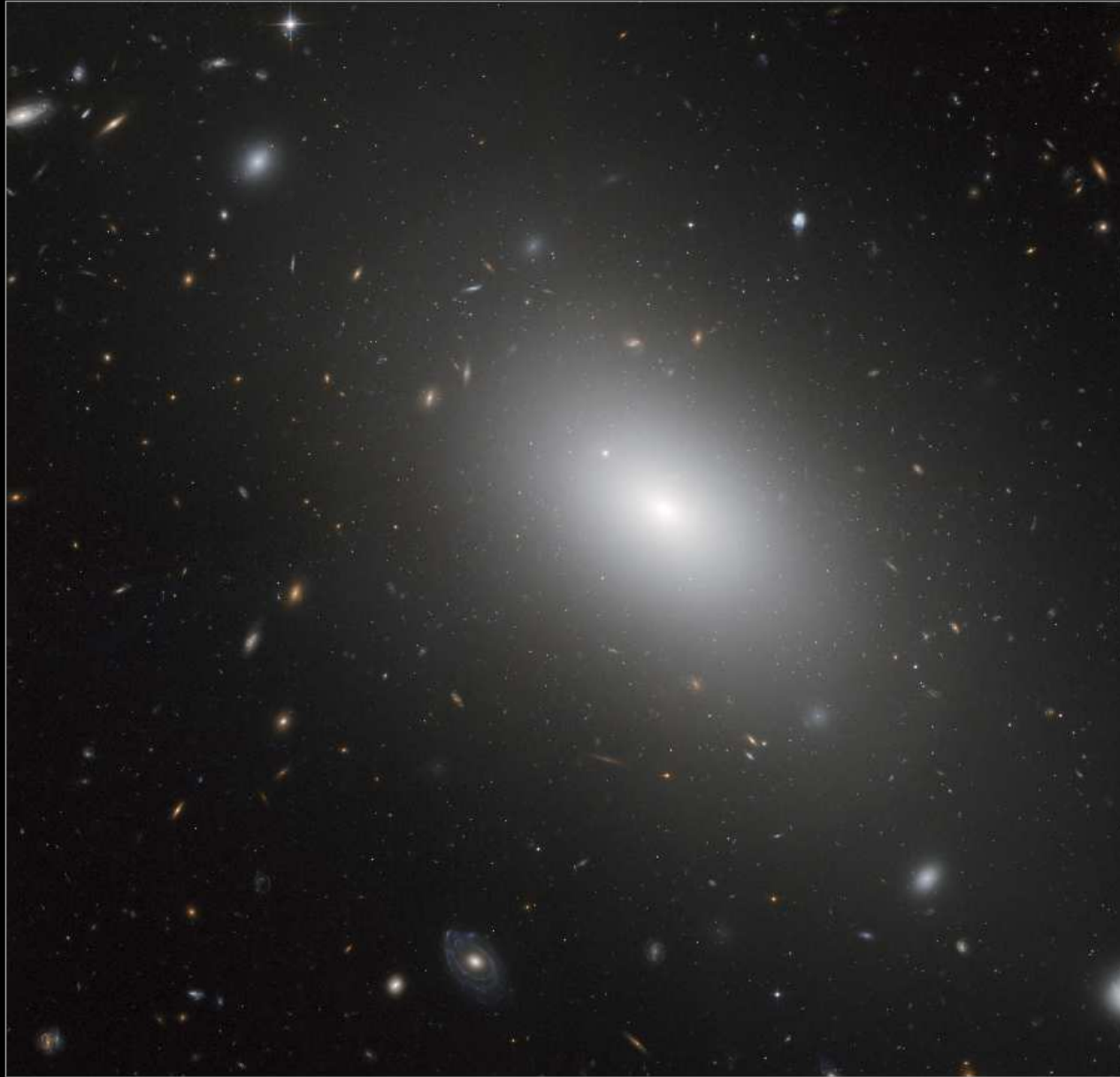

Hubble  
Heritage

M. Rutkowski (2012, *ApJS*, 199, 3).



Spiral Galaxy M83  
HST WFC3/UVIS

F336W U  
F555W V  
F814W I  
F502N [O III]  
F657N H $\alpha$

5,000 light-years  
1,500 parsecs 70''





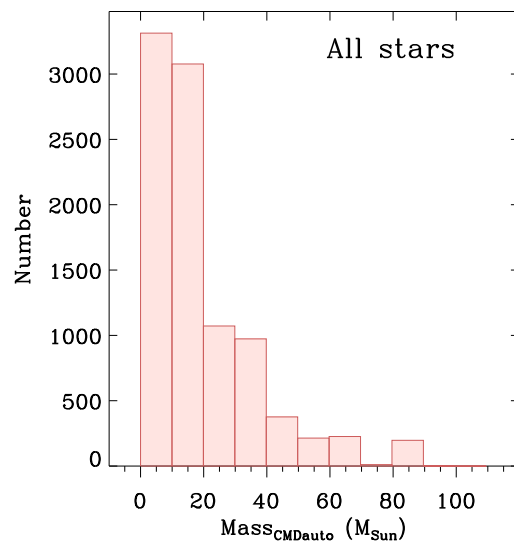
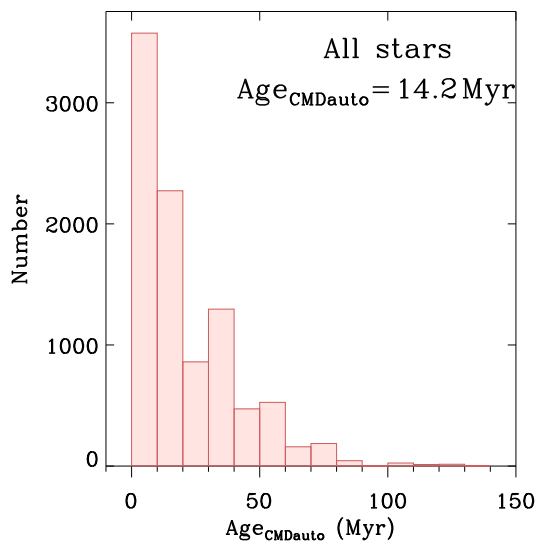
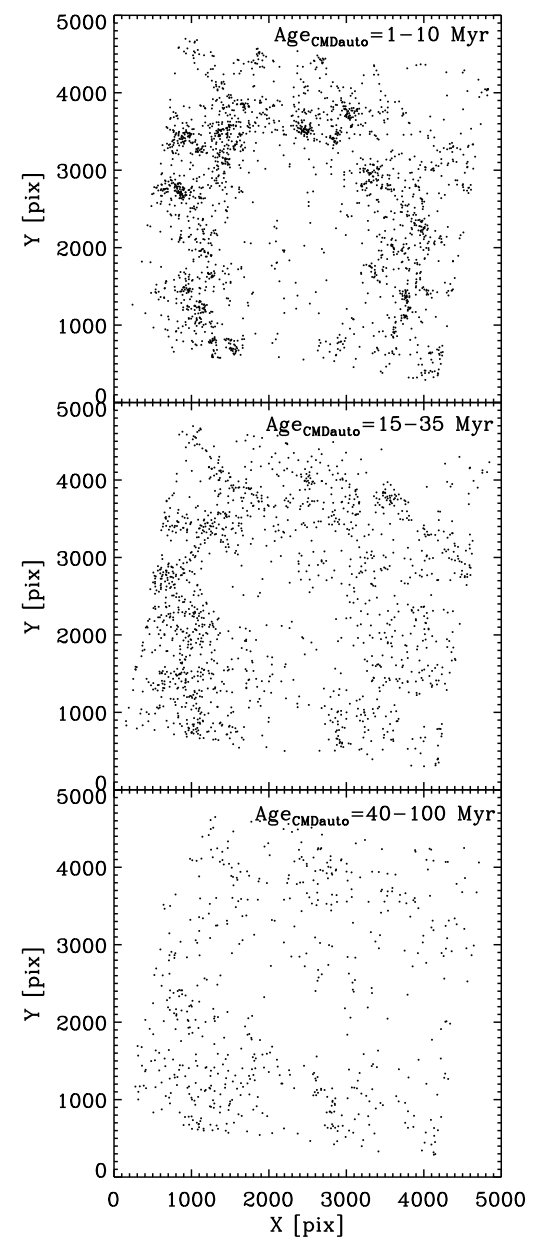
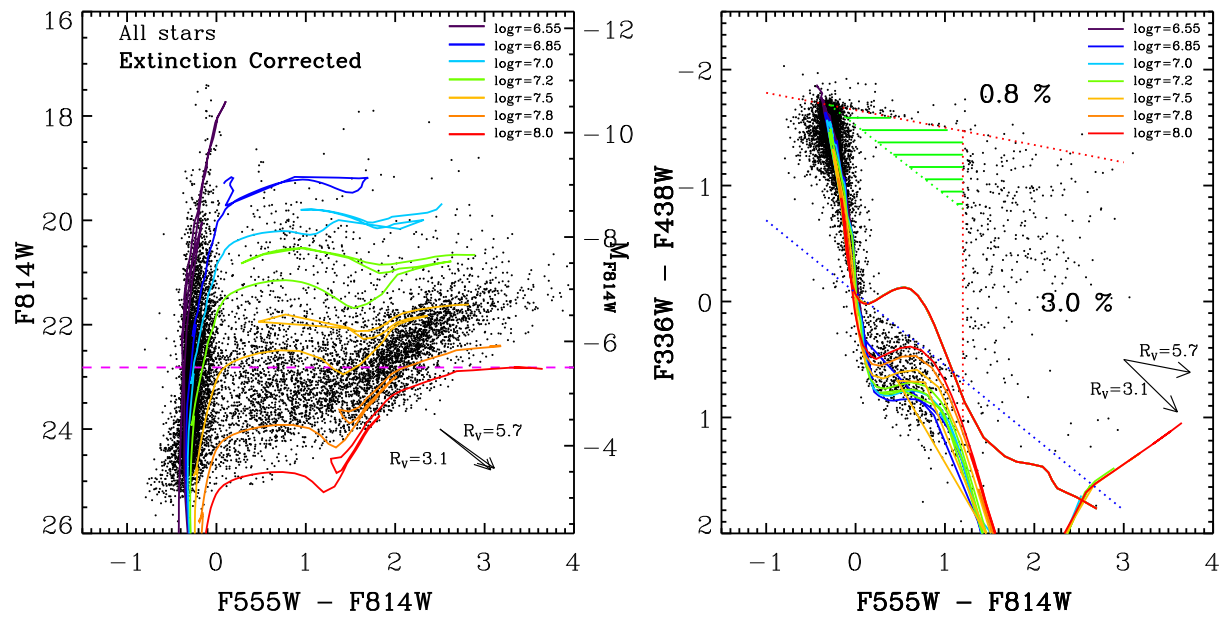

Well determined dust-corrected ages for stars in M83, with formation and dissipation along/across spiral arms (Hwihyun Kim et al. 2012, ApJS).

JWST can do this in much dustier environments and for older stellar populations. But must do all we can with HST in UV-blue before JWST flies!



NGC 3032: “Boring old elliptical galaxy” with residual ongoing star-formation!

Central star-formation could be feeding central super-massive black-hole!



Spiral Galaxy M 106



Hubble  
Heritage

NASA and ESA • ACS/WFC HST WFC3/UVIS WPC2 • STScI-PRC13-06

Central  $H\alpha$  outflow from the Spiral Galaxy Messier 106.

Hubble image by amateur astronomers Robert Gendler and Jay GaBany!







HST Antenna galaxy: Prototype of high redshift, star-forming, major merger?

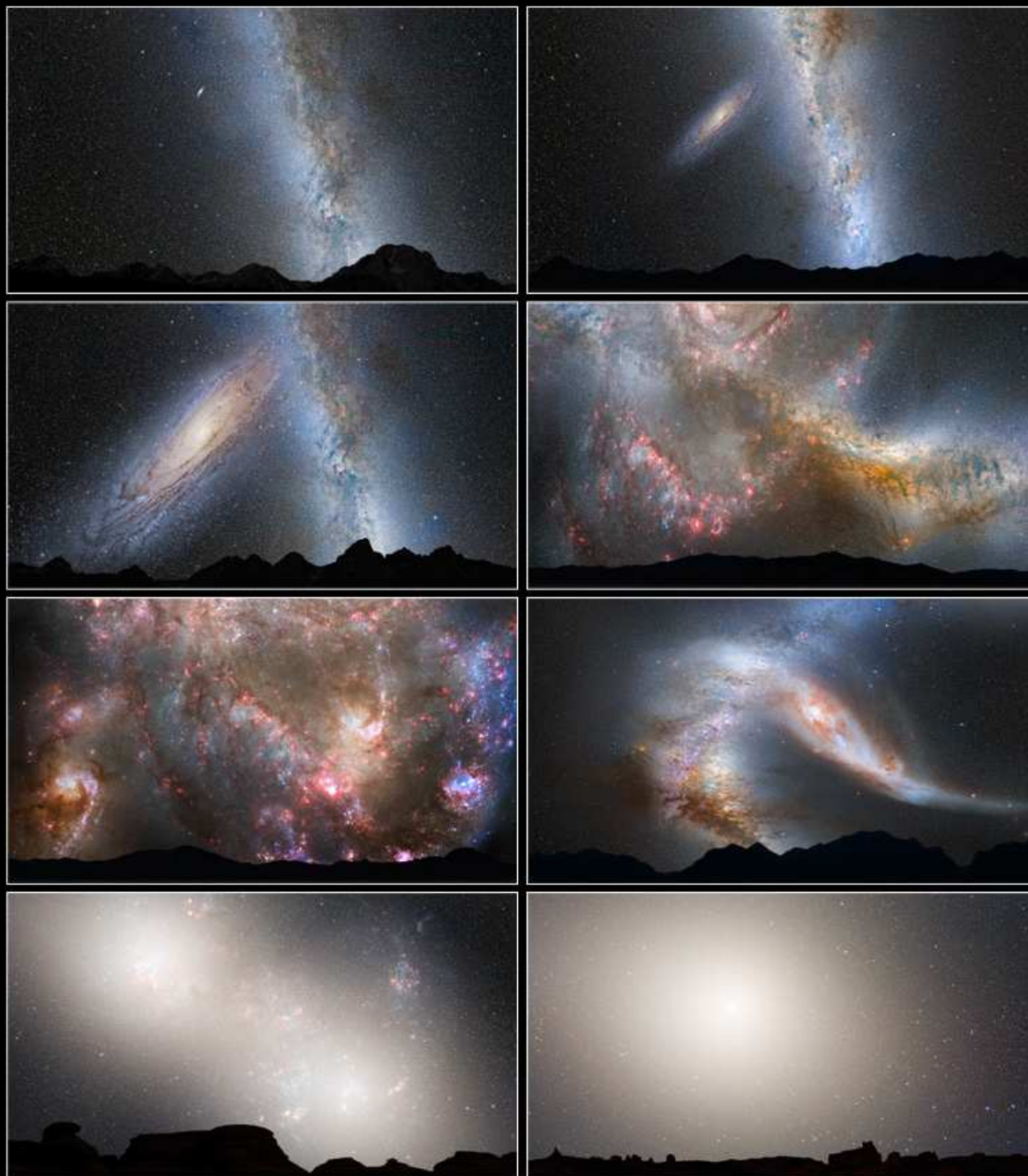

**Illustration Sequence of the Milky Way  
and Andromeda Galaxy Colliding**

NASA, ESA, Z. Levay and R. van der Marel (STScI), T. Hallas, and A. Mellinger ■ STScI-PRC12-20b

Merger of Andromeda galaxy (M31) with Milky Way about 4 Gyr from now.



# Interacting Galaxies

Hubble Space Telescope • ACS/WFC • WFPC2

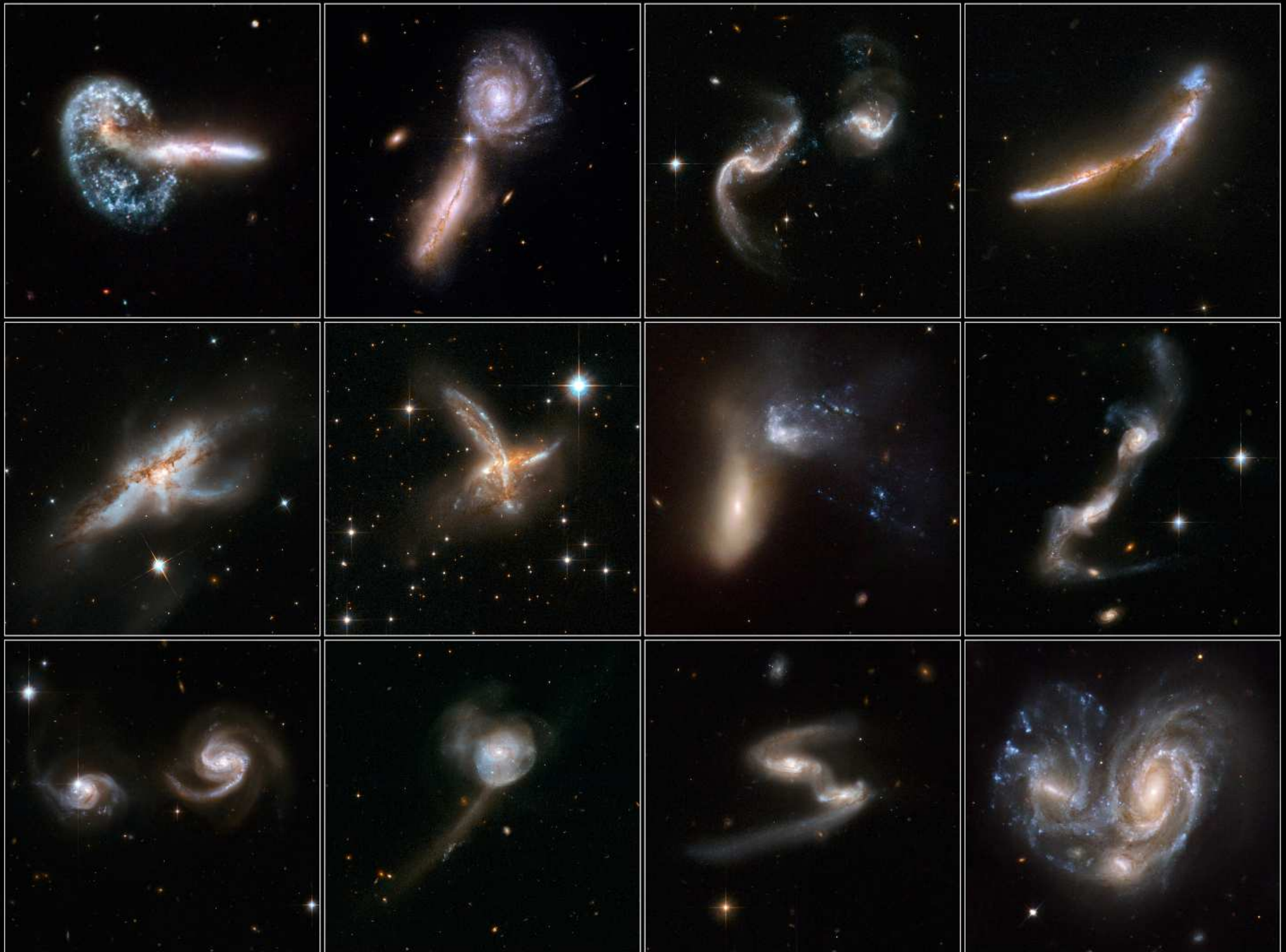

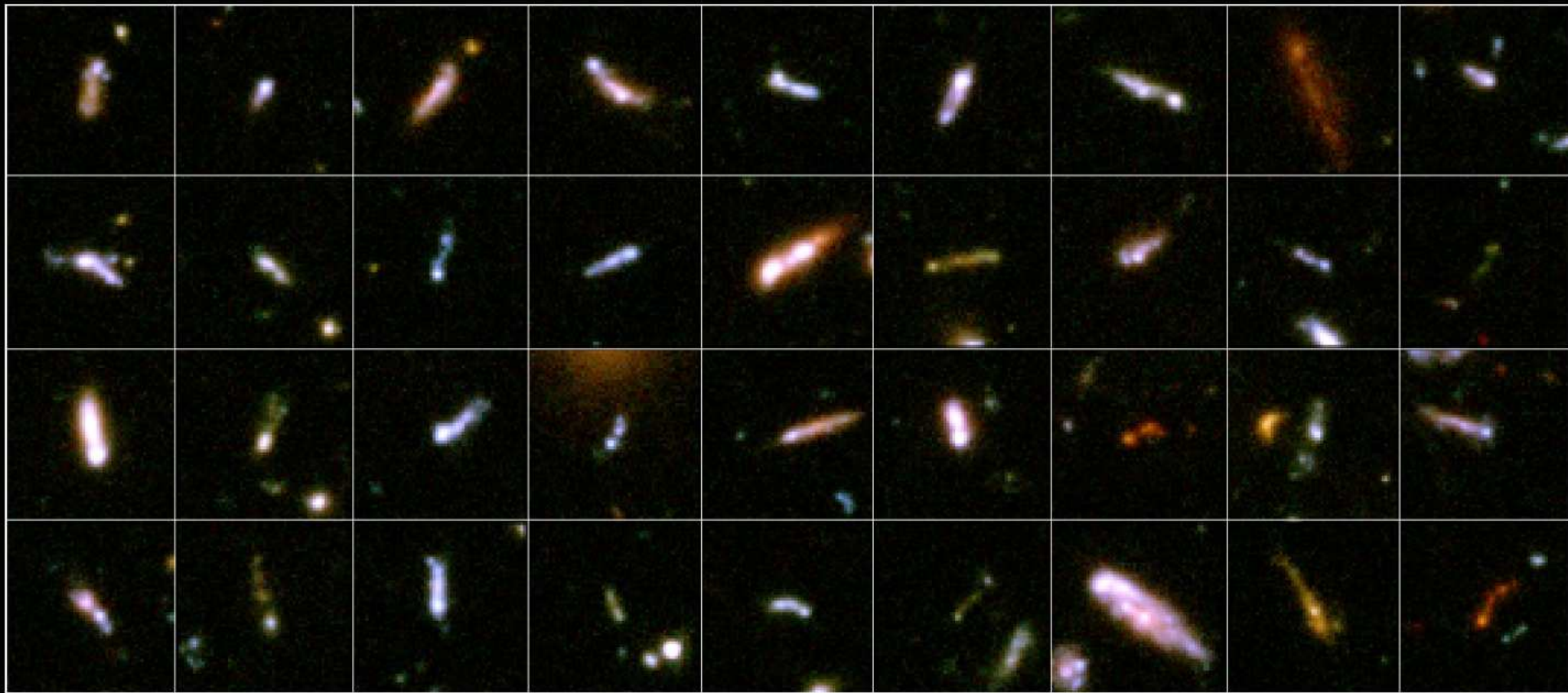

“Tadpole” Galaxies in the Hubble Ultra Deep Field  
*Hubble Space Telescope* ■ ACS/WFC

NASA, ESA, A. Straughn, S. Cohen and R. Windhorst (Arizona State University), and the HUDF team (STScI)

STScI-PRC06-04

Merging galaxies constitute  $\lesssim 1\%$  of Hubble sequence TODAY (age  $\gtrsim 12.5$  Gyr).

Tadpole galaxies are early stage mergers, very common at  $z \gtrsim 2$  (age  $\lesssim 3$  Gyr).

**JWST will measure Galaxy Assembly to  $z \lesssim 20$  (cosmic age  $\gtrsim 0.2$  Gyr).**





HST/WFC3 & ACS reach  $AB=26.5-27.0$  mag ( $\sim 100$  fireflies from Moon) over  $0.1 \times$  full Moon area in 10 filters from  $0.2-2\mu\text{m}$  wavelength.

JWST has  $3 \times$  sharper imaging to  $AB \simeq 31.5$  mag ( $\sim 1$  firefly from Moon) at  $1(-29)\mu\text{m}$  wavelengths, tracing young and old stars + dust.







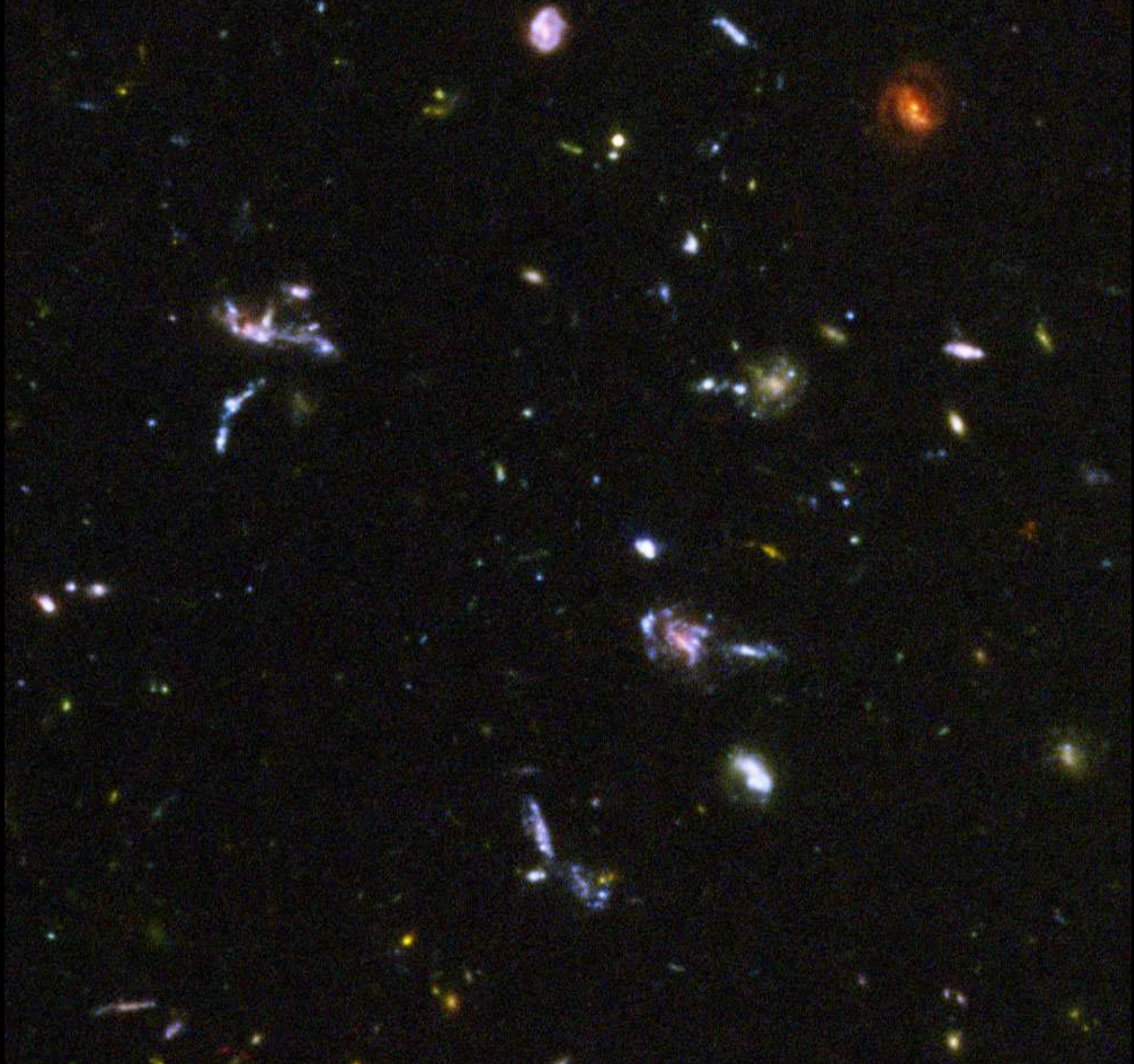



## (2) Measuring Galaxy Assembly & Supermassive Blackhole Growth

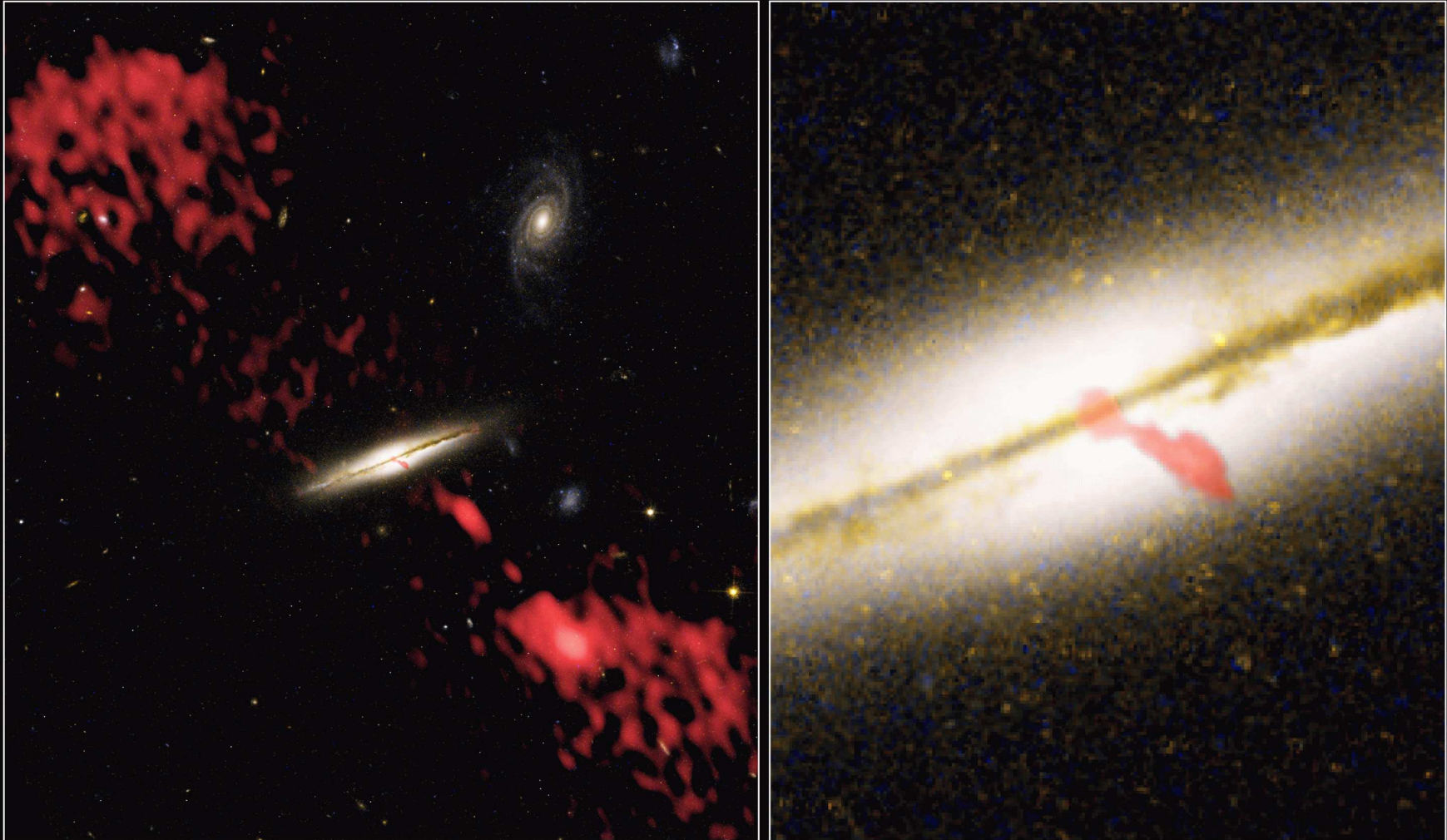

**Radio Galaxy 0313-192**  
**Hubble Space Telescope ACS WFC • Very Large Array**

NASA, NRAO/AUI/NSF and W. Keel (University of Alabama) • STScI-PRC03-04

Does galaxy assembly go hand-in-hand with supermassive blackhole growth?





*"For God's sake, Edwards. Put the laser pointer away."*

The danger of having Quasar-like devices too close to home ...

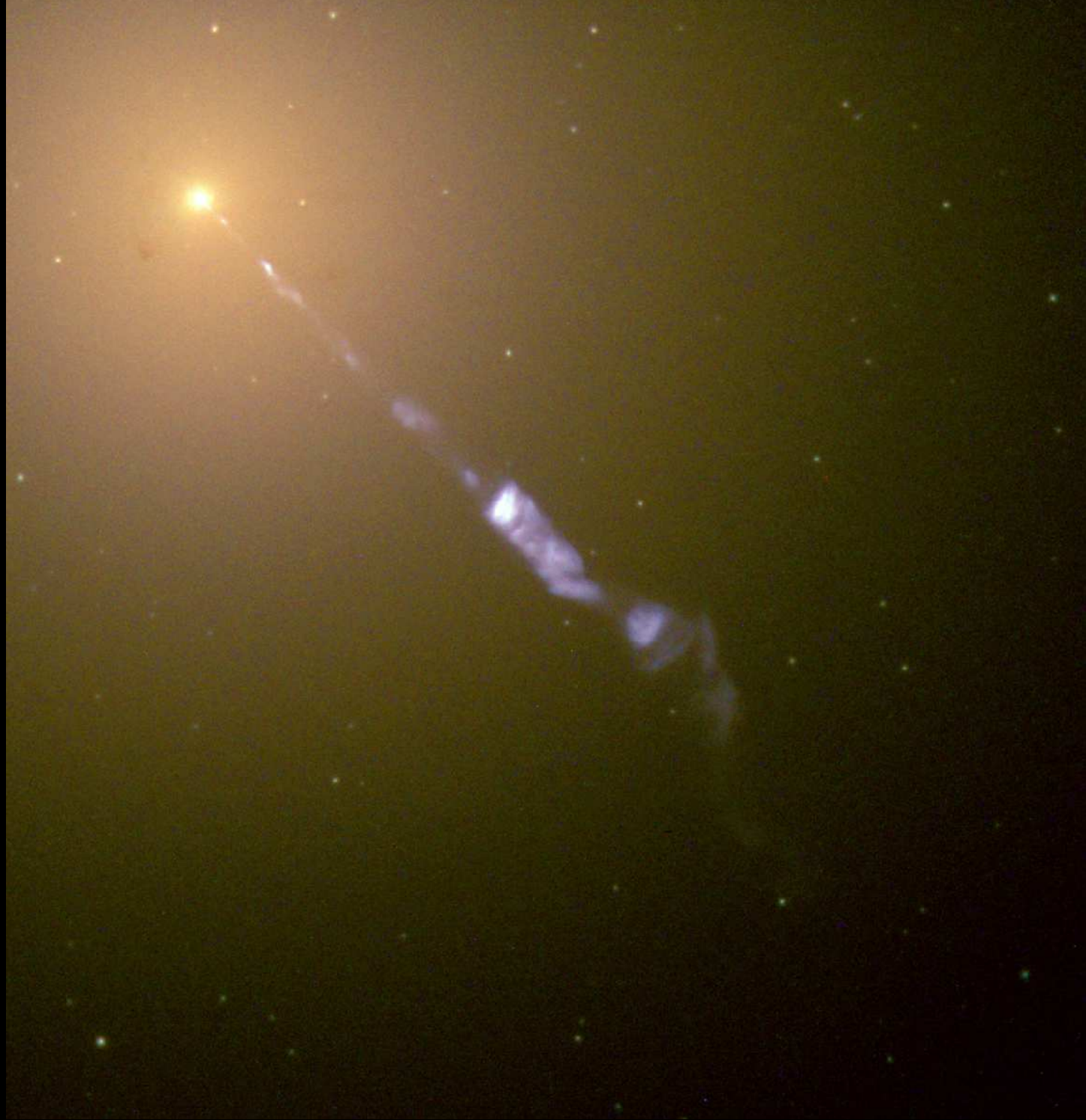

Elliptical galaxy M87 with Active Galactic Nucleus (AGN) and relativistic jet.

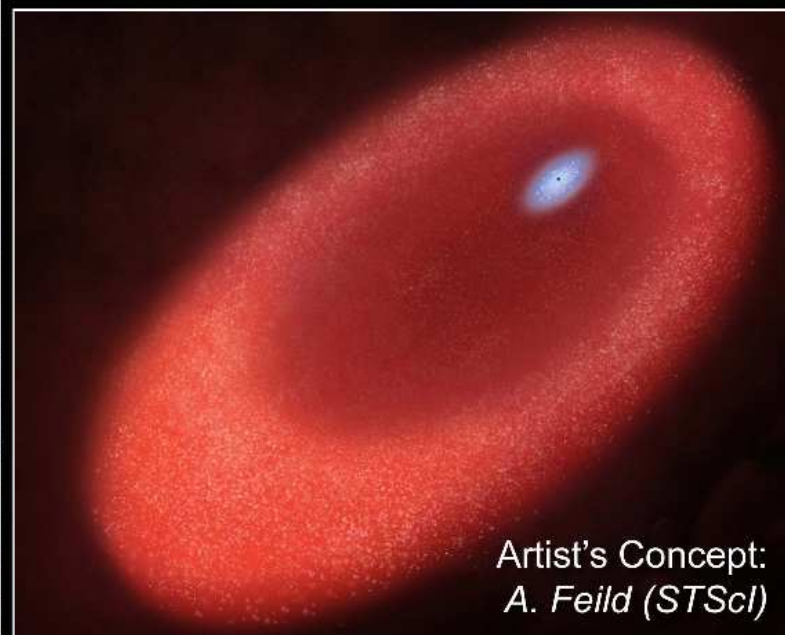



Photo Copyright *R. Gendler*



*HST WFC2 image:  
T. Lauer (NOAO/AURA/NSF)*



*Artist's Concept:  
A. Feild (STScI)*

**Andromeda Galaxy Nucleus - M31**  
Hubble Space Telescope - WFC2



Hercules A (3C 348)  
HST + VLA

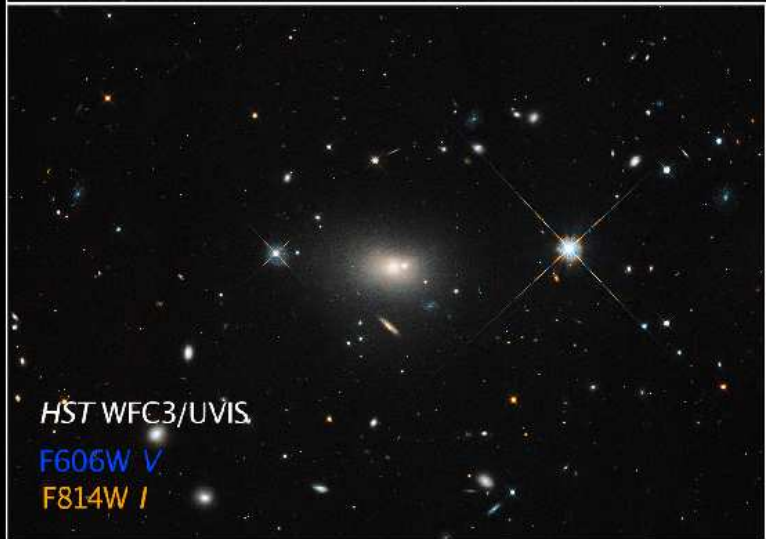
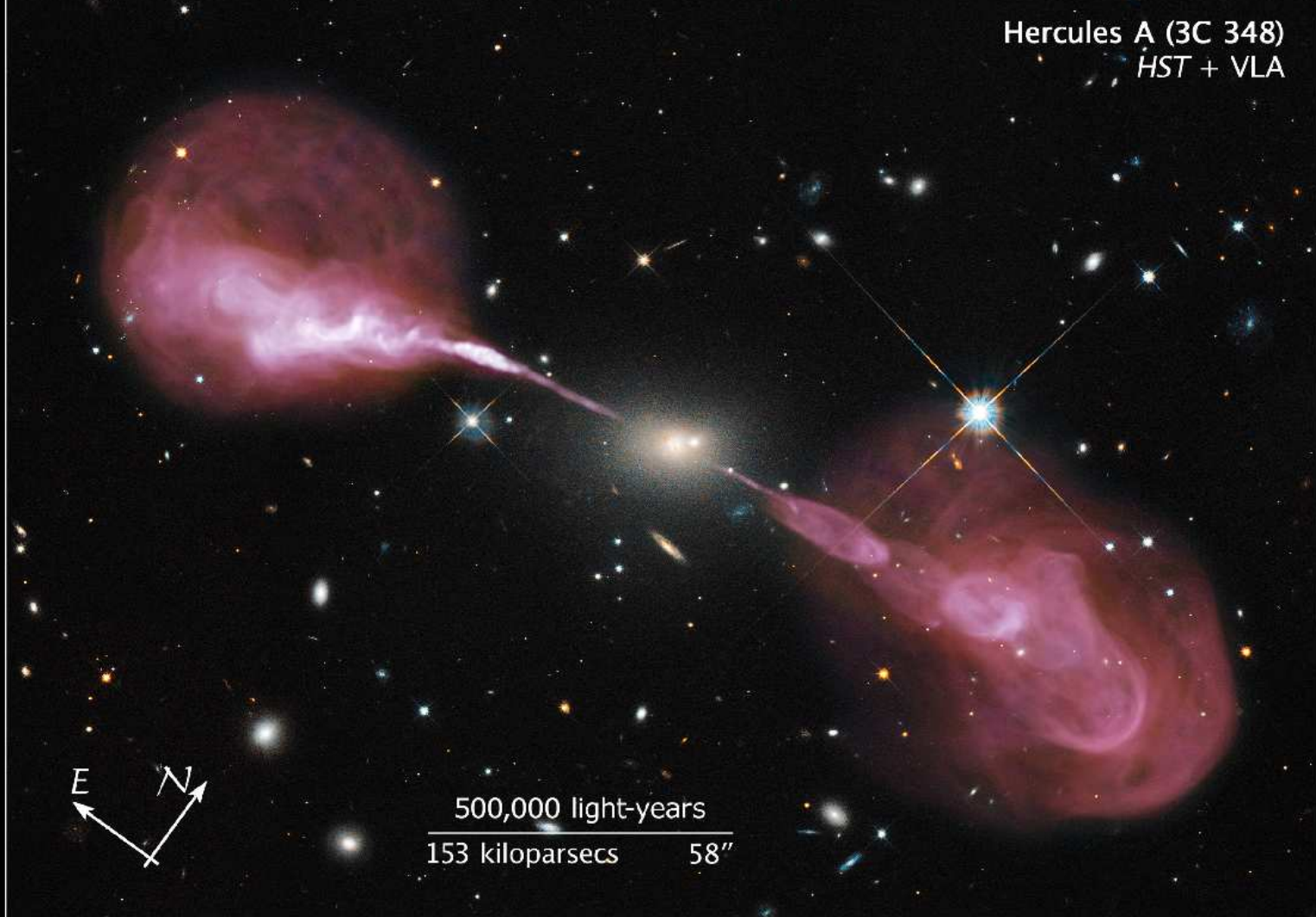

HST WFC3/UVIS  
F606W V  
F814W I

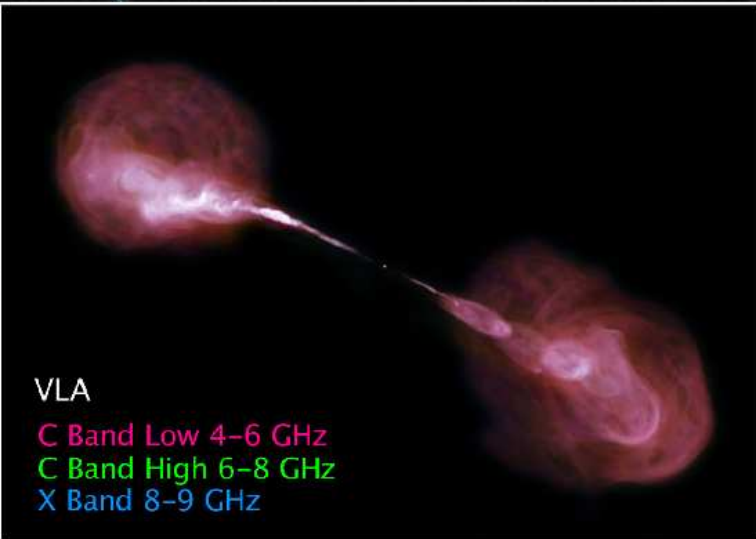

VLA  
C Band Low 4-6 GHz  
C Band High 6-8 GHz  
X Band 8-9 GHz



Centaurus A  
NGC 5128  
HST WFC3/UVIS

F225W+F336W+F438W  
F487N H $\beta$   
F502N [O III]  
F547M  $\gamma$   
F657N H $\alpha$ + [N II]  
F673N [S II]  
F814W I

3000 light-years  
1400 parsecs  
56''

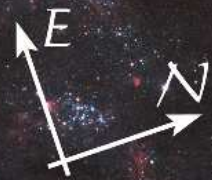



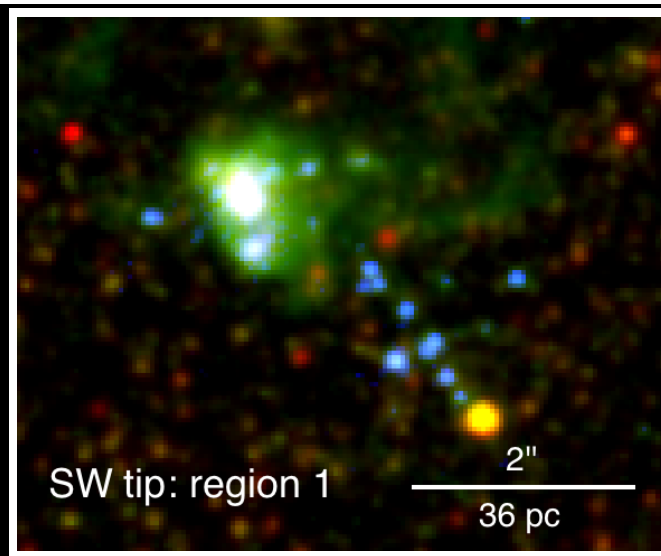
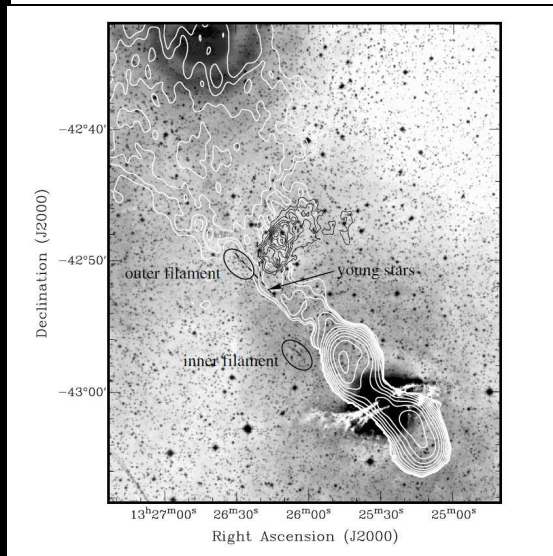
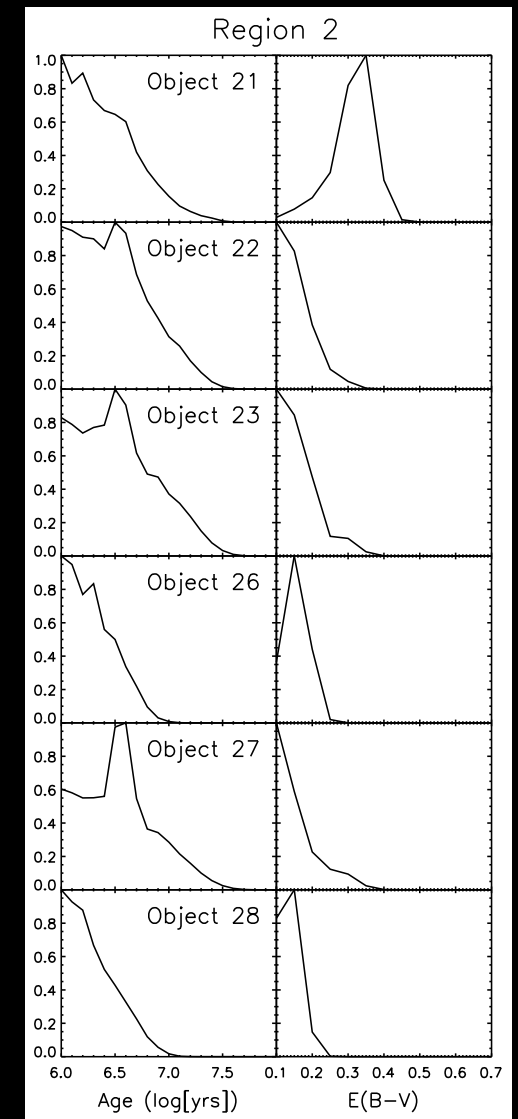
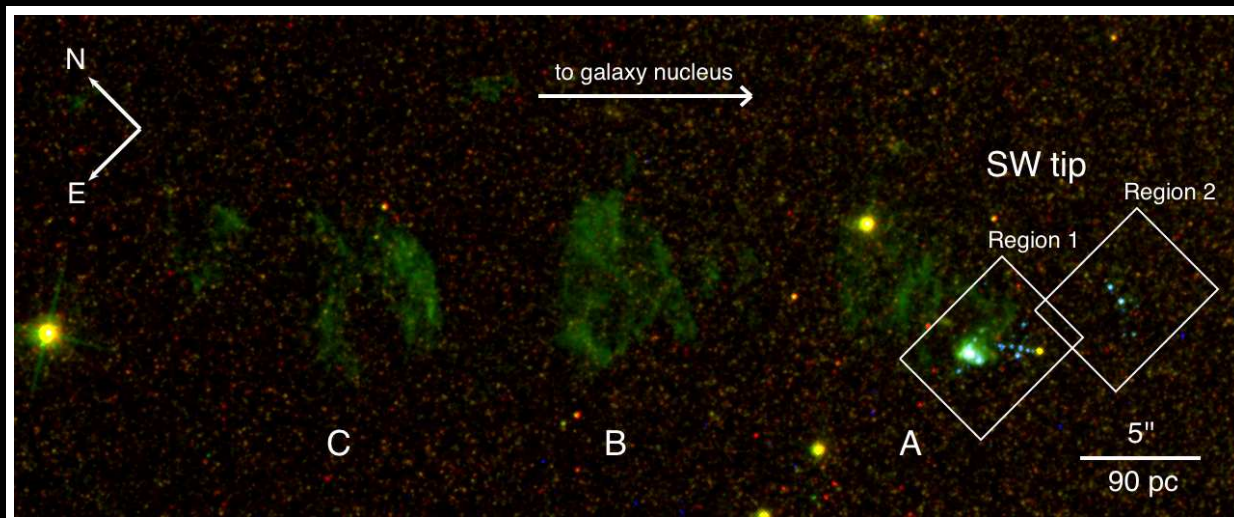

Well determined ages for young ( $\sim 2$  Myr) stars in Centaurus A jet, with star-formation in jet's wake (Crockett et al. 2012, MNRAS, 421, 1602).

JWST can do this in much dustier environments (and for older stars). We must do all we can with HST in UV-blue before JWST flies.



# HST WFC3 observations of Quasar Host Galaxies at $z \simeq 6$ (age $\lesssim 1$ Gyr)

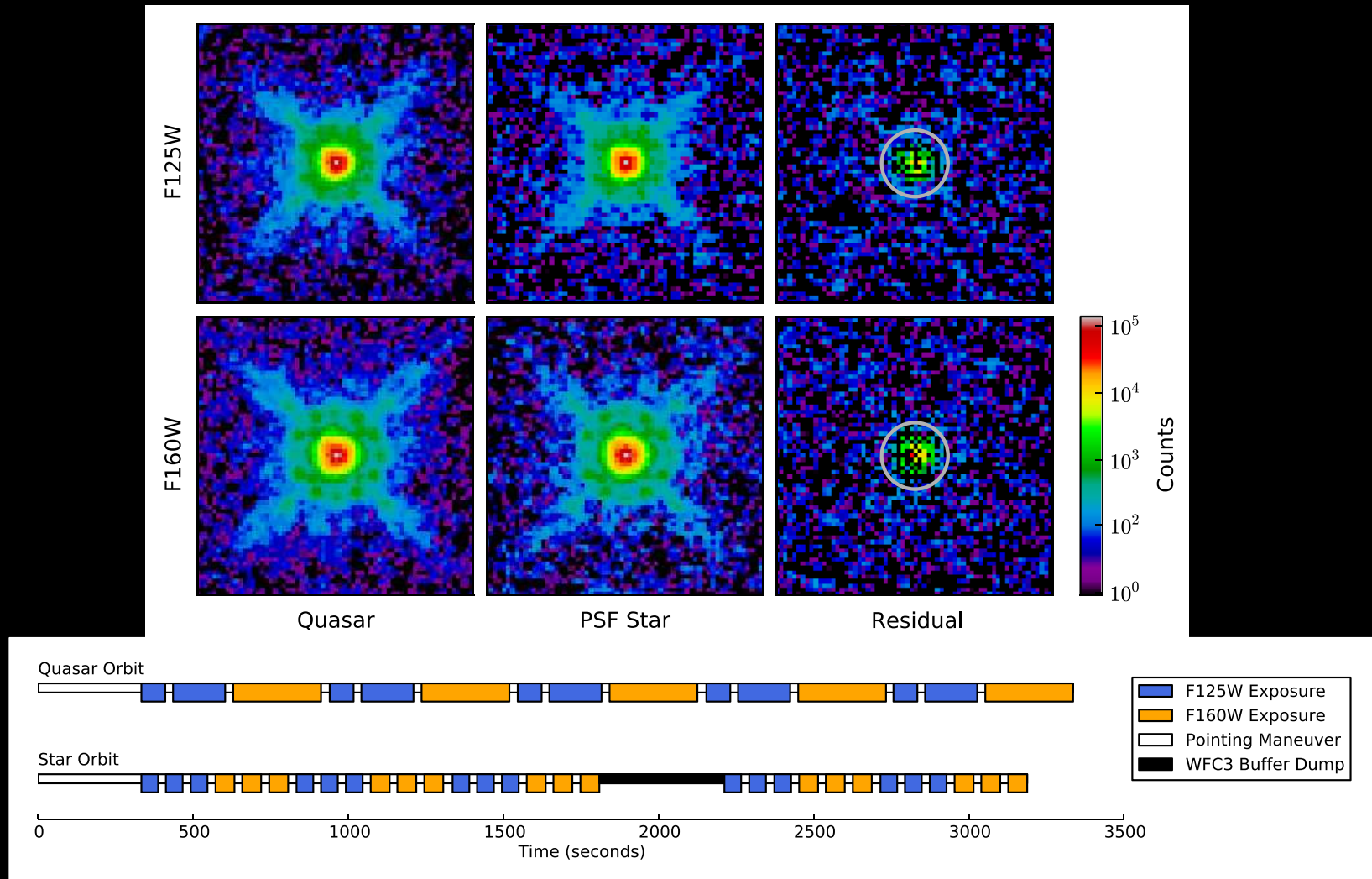

- Careful contemporaneous orbital PSF-star subtraction: Removes most of HST “OTA spacecraft breathing” effects (Mechtley et al. 2012, ApJL).
- PSF-star (AB=15 mag) subtracts  $z=6.42$  QSO (AB=19) nearly to the noise limit: NO host galaxy detected  $100\times$  fainter (AB  $\gtrsim 23.5$  mag at  $r \gtrsim 0''.3$ ).

# WFC3: First detection of one Quasar Host Galaxy at $z \simeq 6$ (Giant merger?)

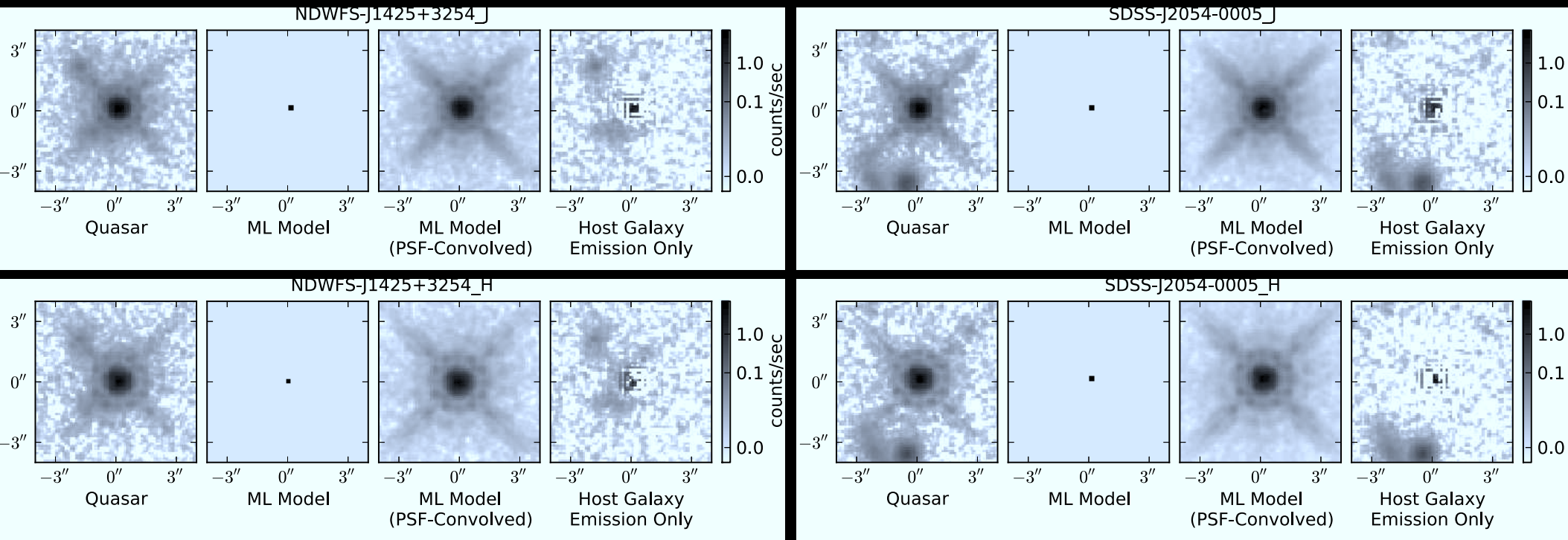

- First  $z \simeq 6$  host galaxy detection (Mechtley, Windhorst<sup>+</sup> 2013).
- First solid detection out of four  $z \simeq 6$  QSOs [3 more to be observed].
- 14hr QSO host galaxy: Giant merger morphology + tidal structure?
- Same J+H-band structure!: blue colors at  $z \simeq 6$  — constrains dust.
- $M^{host}(z \simeq 6) \sim -22.5$  mag  $\Rightarrow$  Luminosity  $\simeq 10^{11} L_{sun}$ !
- JWST Coronagraphs can do this 10–100 $\times$  fainter (& for  $z \lesssim 20$ ,  $\lambda \lesssim 28 \mu m$ ).
- JWST will show who came first: Chicken (host galaxy) or Egg (SMBH).



# WFC3 observations of Quasar Host Galaxies at $z \simeq 2$ (evidence for mergers?)

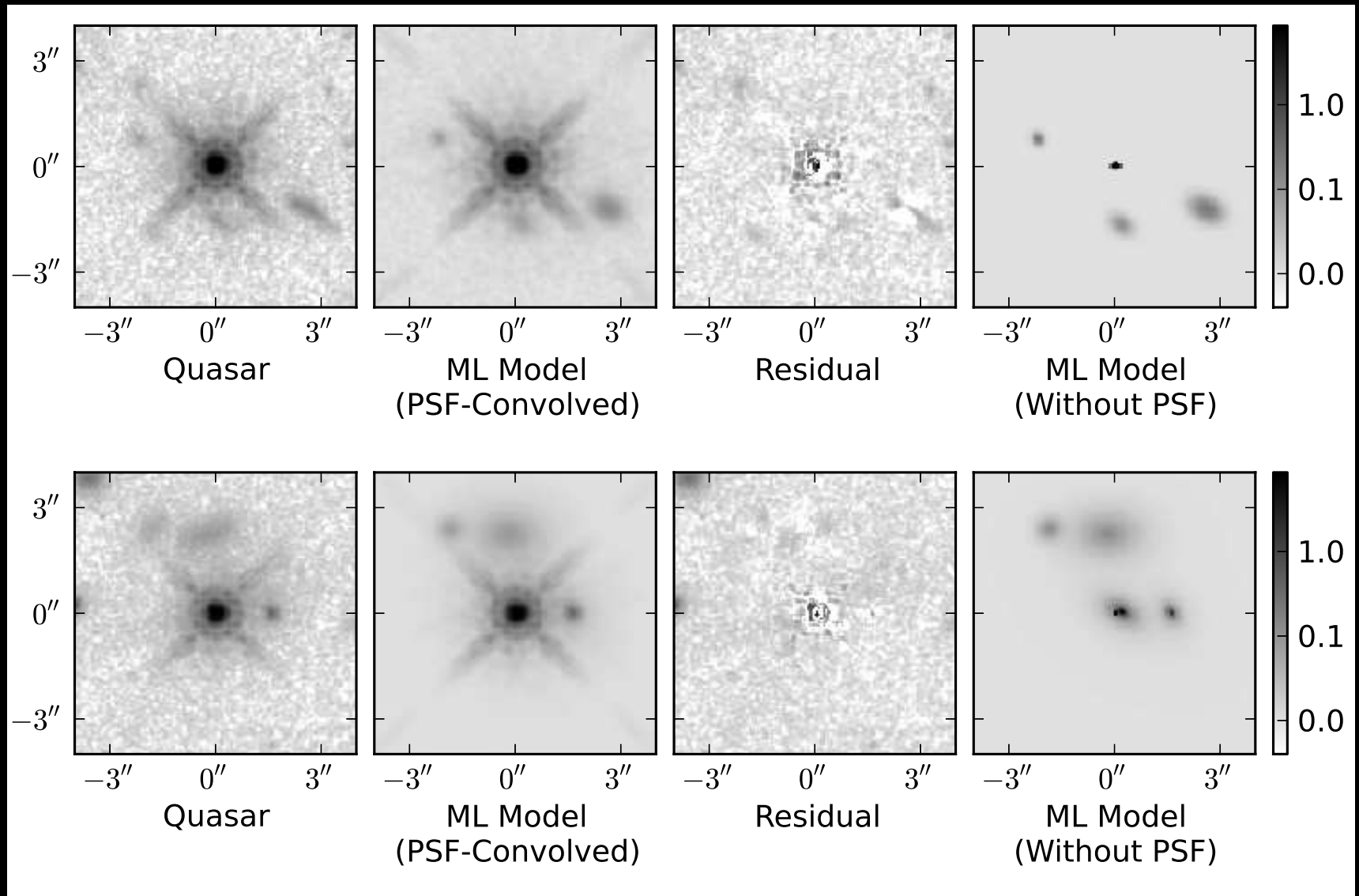

- Quasar host galaxies at  $z \simeq 2$ : also merging neighbors (some with tidal tails?; Mechtley, Jahnke, Koekemoer, Windhorst et al. 2013).
- JWST Coronagraphs can do this  $10\text{--}100\times$  fainter (& for  $z \lesssim 20$ ,  $\lambda \lesssim 28\mu\text{m}$ ).

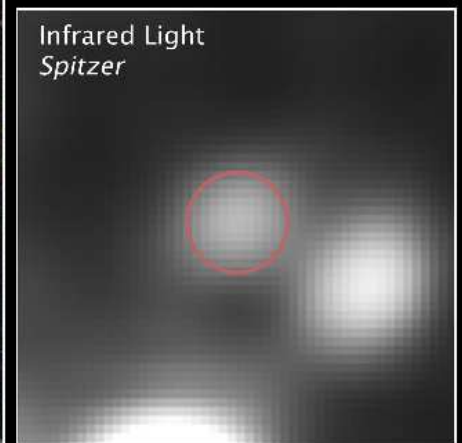
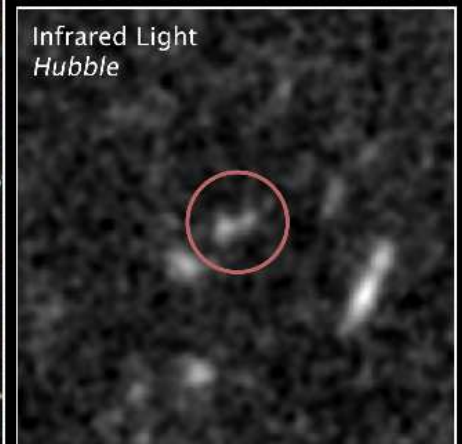
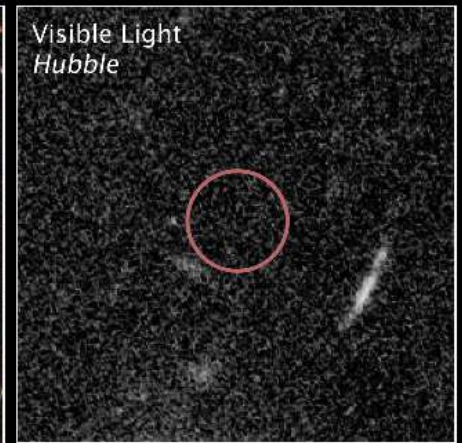
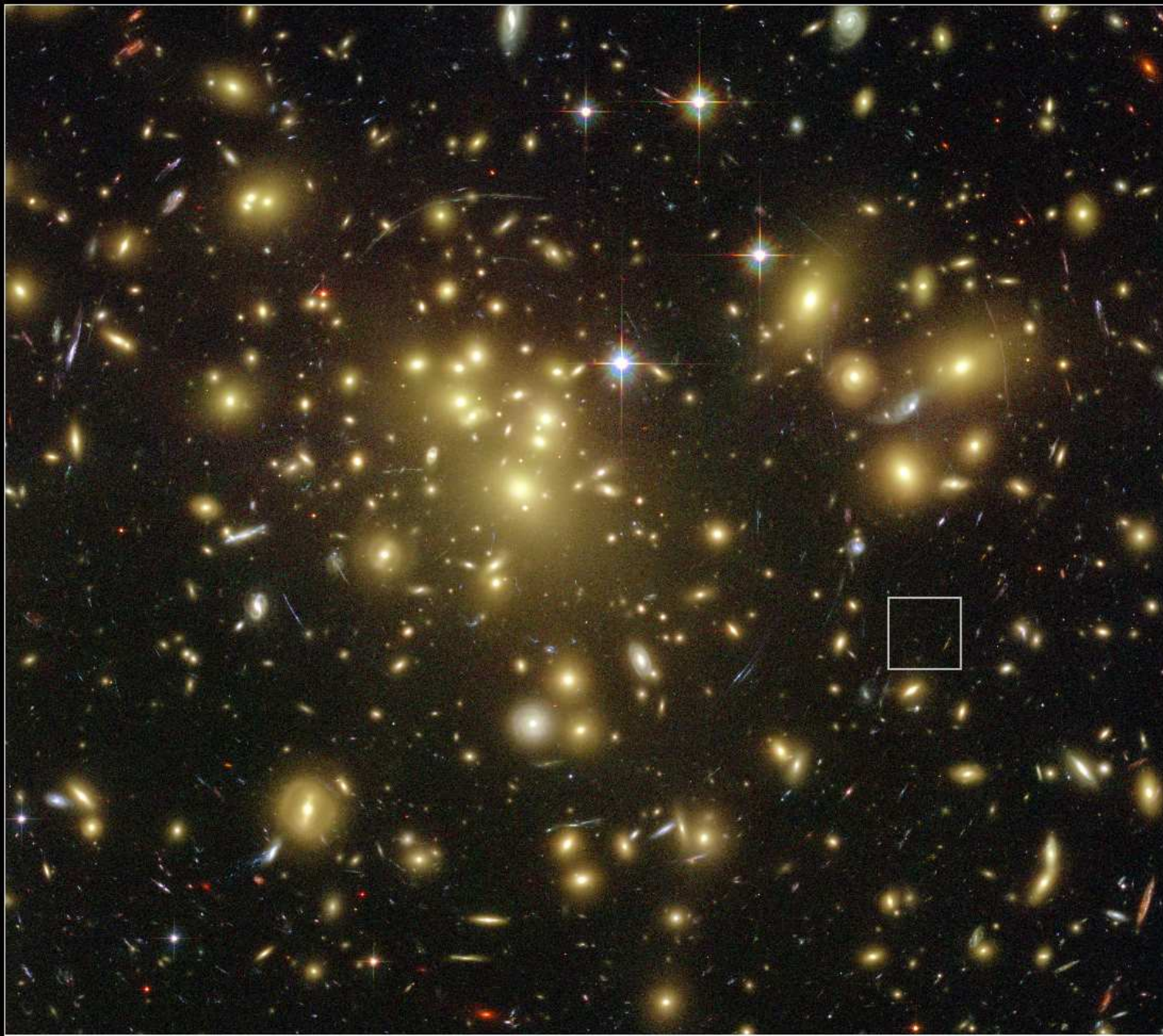

**Distant Gravitationally Lensed Galaxy ■ Galaxy Cluster Abell 1689**  
*Hubble Space Telescope ■ ACS/WFC NICMOS*



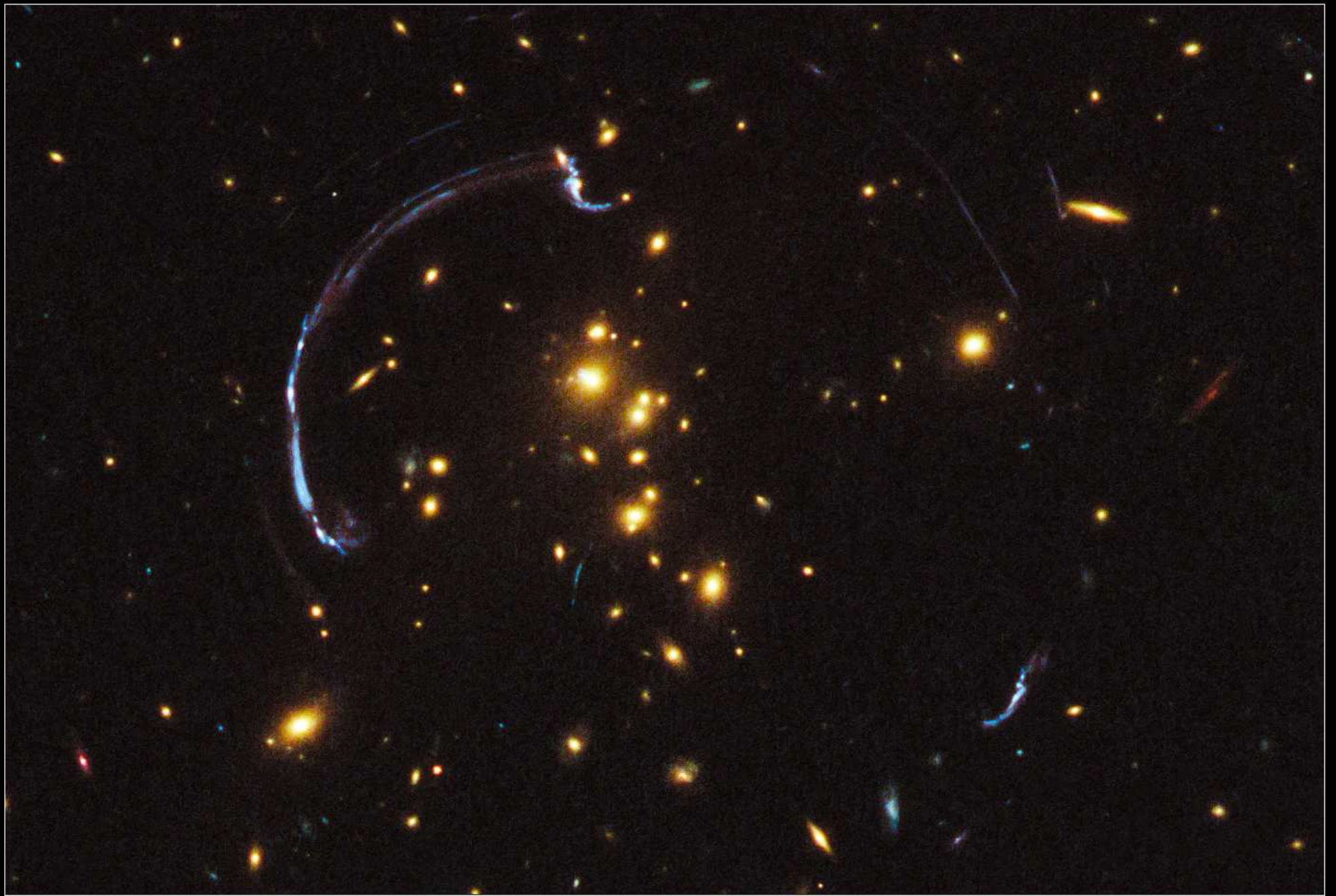

**Galaxy Cluster RCS2 032727-132623**  
*Hubble Space Telescope • WFC3/UVIS/IR*



### (3) What is the James Webb Space Telescope (JWST)?

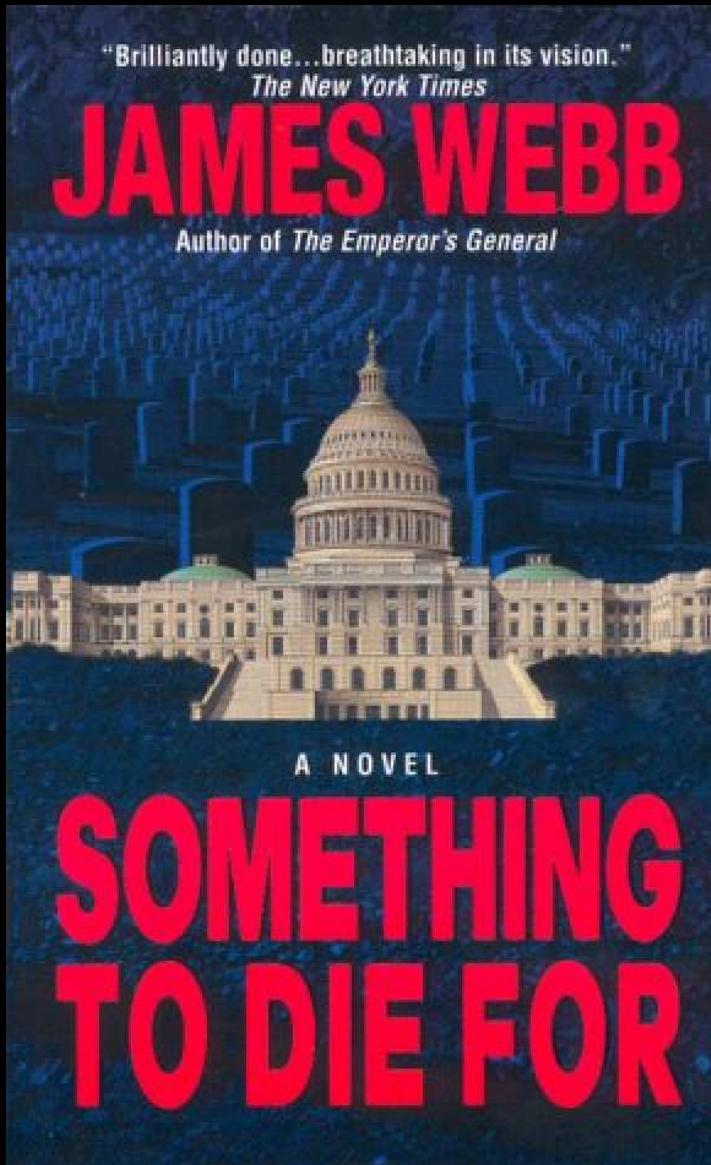

Need young generation of students & scientists after 2018 ... It'll be worth it!

(RIGHT) Life-size JWST prototype on the Capitol Mall, May 2007 ...



### (3) What is the James Webb Space Telescope (JWST)?

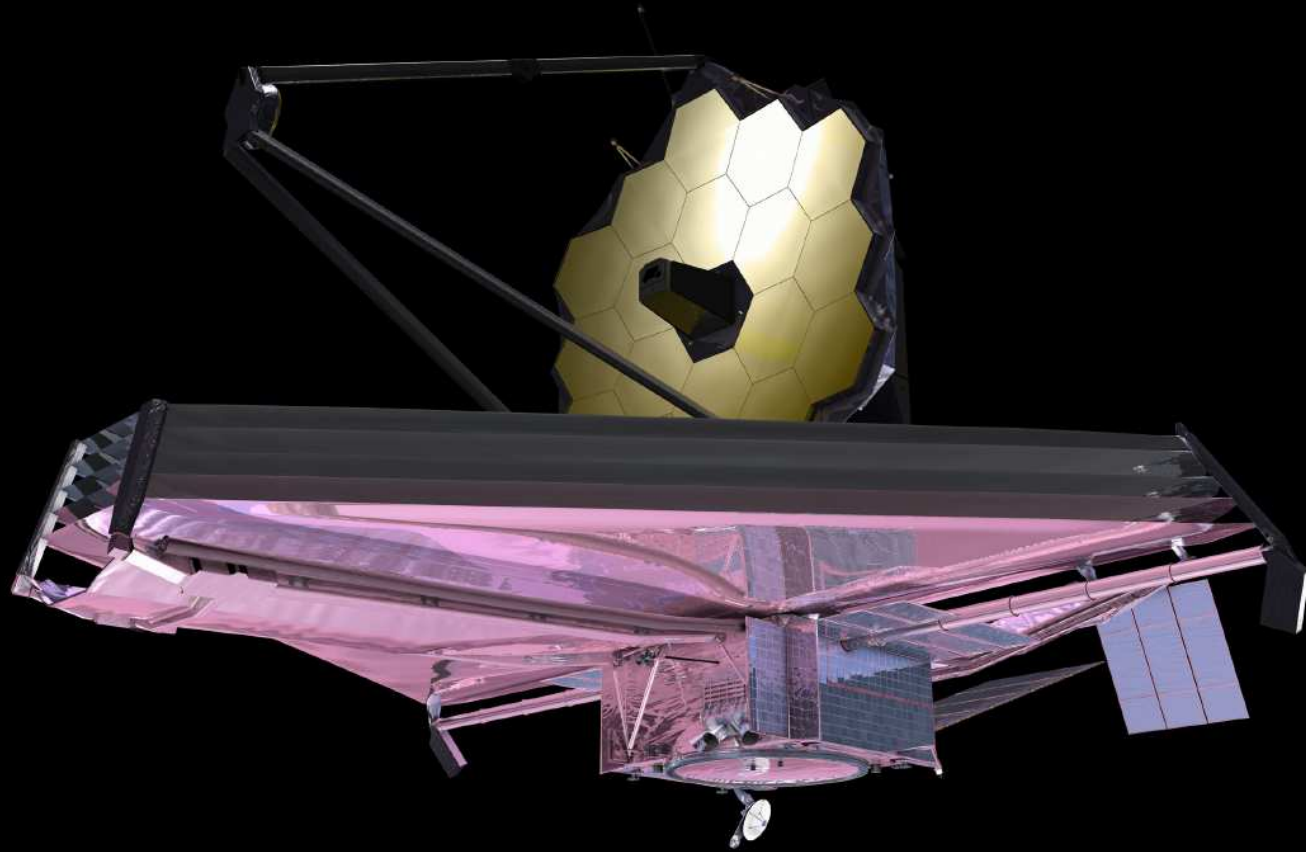

- A fully deployable 6.5 meter ( $25 \text{ m}^2$ ) segmented IR telescope for imaging and spectroscopy at  $0.6\text{--}28 \mu\text{m}$  wavelength, to be launched in Fall 2018.
- Nested array of sun-shields to keep its ambient temperature at 40 K, allowing faint imaging (31.5 mag = firefly from Moon!) and spectroscopy.

# THE JAMES WEBB SPACE TELESCOPE

## JWST LAUNCH

- LAUNCH VEHICLE IS AN ARIANE 5 ROCKET, SUPPLIED BY ESA
- SITE WILL BE THE ARIANESPACE'S ELA-3 LAUNCH COMPLEX NEAR KOUROU, FRENCH GUIANA



ARIANESPACE - ESA - NASA

- The JWST launch weight will be  $\lesssim 6500$  kg, and it will be launched to L2 with an ESA Ariane-V launch vehicle from Kourou in French Guiana.



### (3a) How will JWST travel to its L2 orbit?

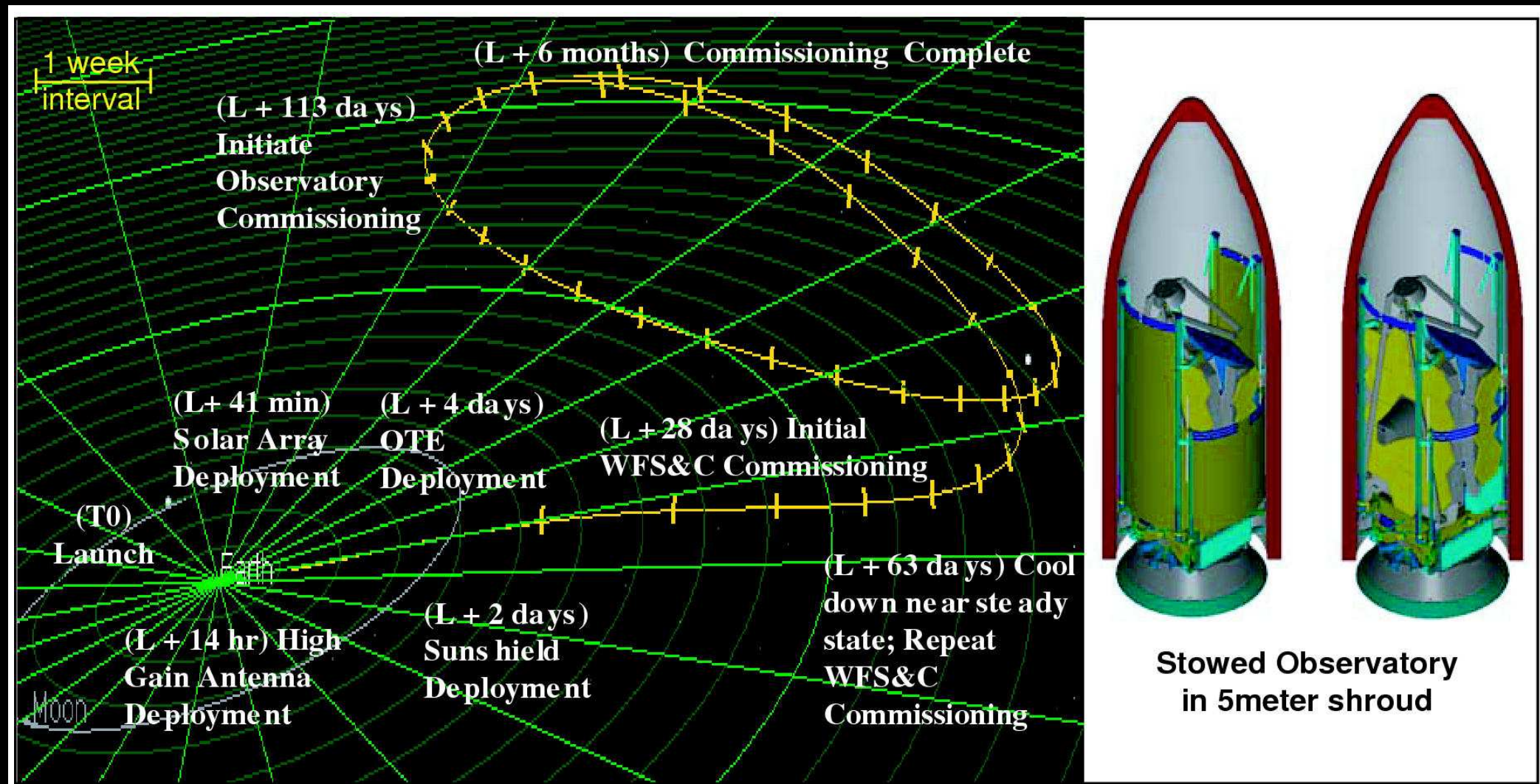

- After launch in 2018 with an ESA Ariane-V, JWST will orbit around the Earth–Sun Lagrange point L2, 1.5 million km from Earth.
- JWST can cover the whole sky in segments that move along with the Earth, observe  $\gtrsim 70\%$  of the time, and send data back to Earth every day.

- (3b) How will JWST be automatically deployed?

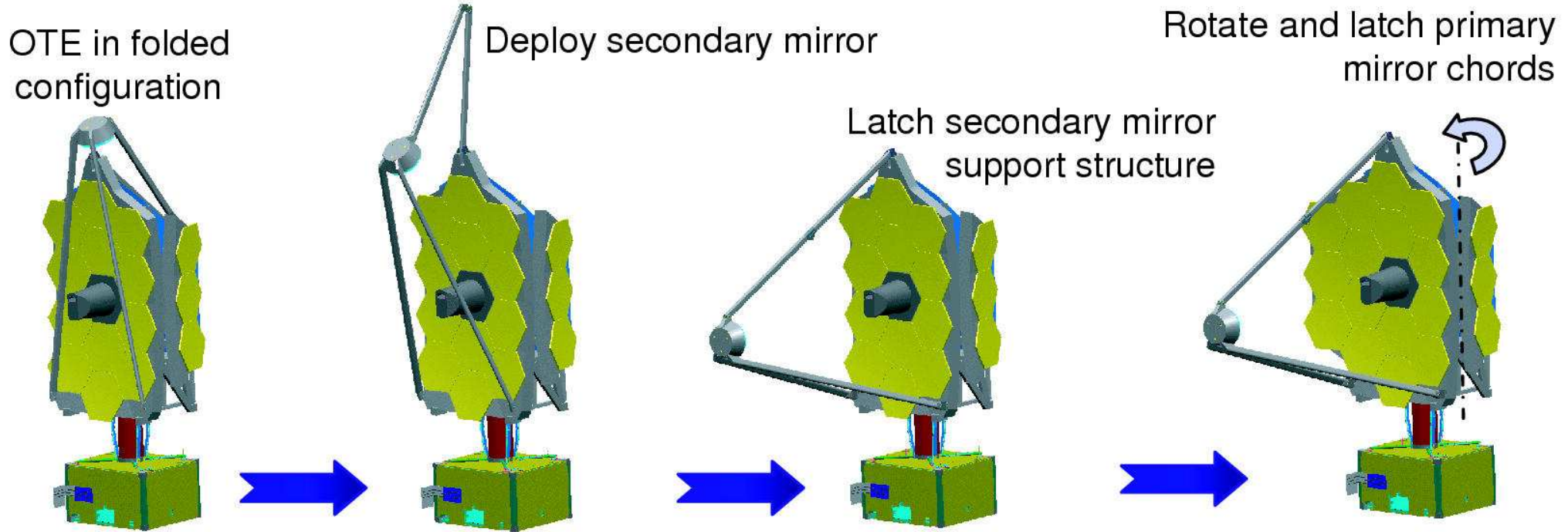

- During its two month journey to L2, JWST will be automatically deployed, its instruments will be cooled, and be inserted into an L2 orbit.
- The entire JWST deployment sequence will be tested several times on the ground — but only in 1-G: Component and system tests in Houston.
- Component fabrication, testing, & integration is on schedule: 18 out of 18 flight mirrors completely done, and meet the 40K specifications!



# Actuators for 6 degrees of freedom rigid body motion

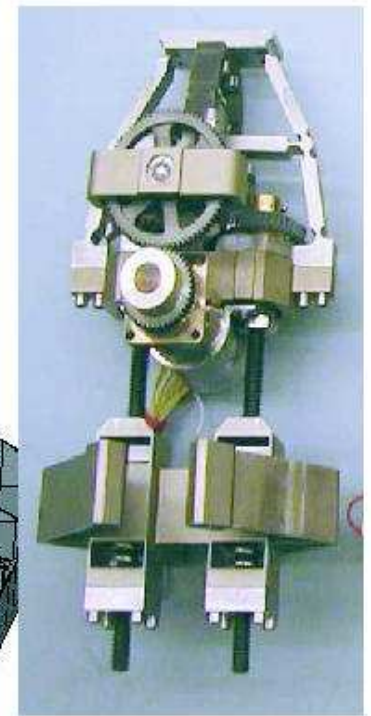
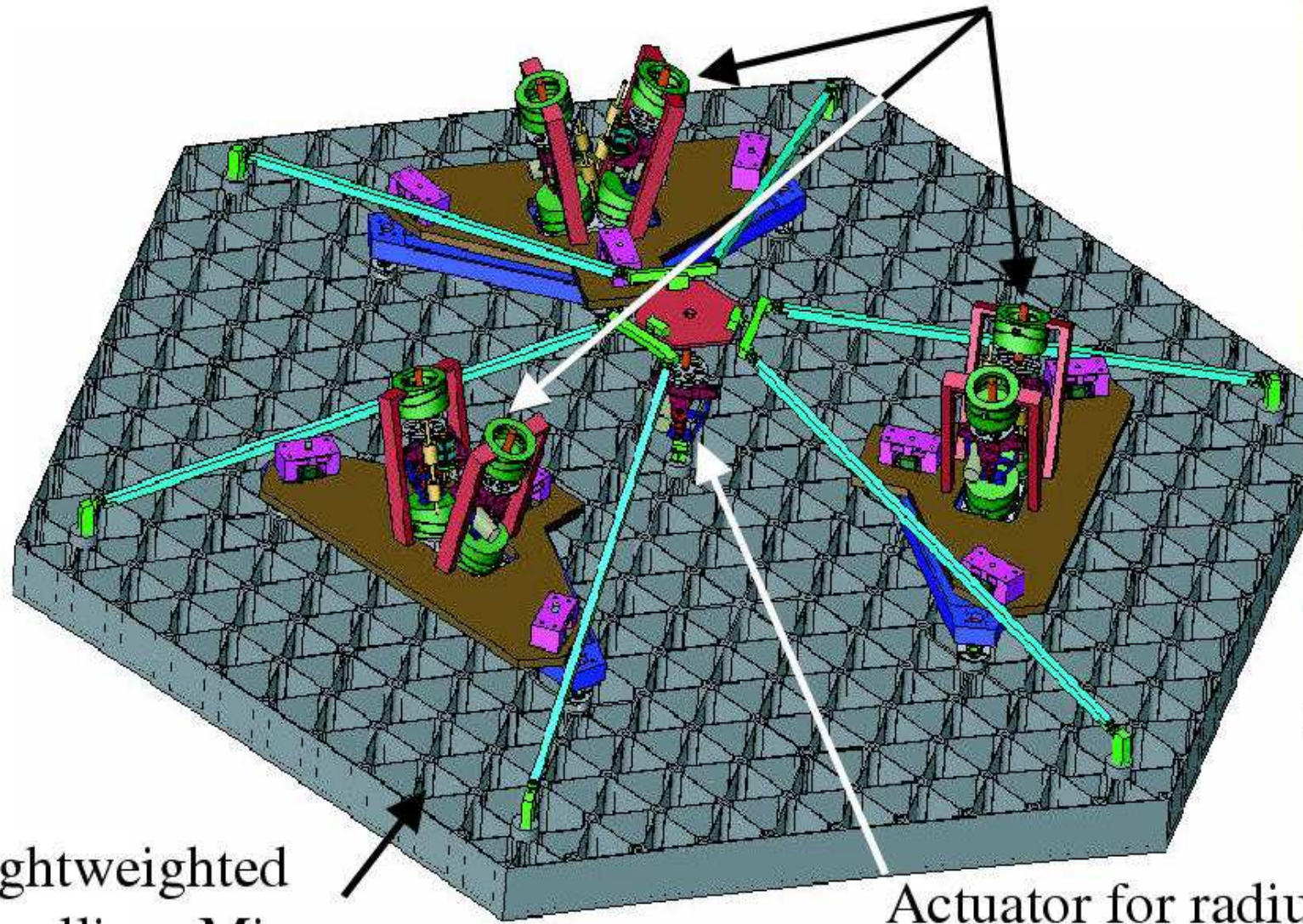

Actuator development unit

Lightweighted Beryllium Mirror

Actuator for radius of curvature adjustment

Active mirror segment support through "hexapods", similar to Keck.  
Redundant & doubly-redundant mechanisms, quite forgiving against failures.





# JWST Hardware Status



Primary Mirror Segment

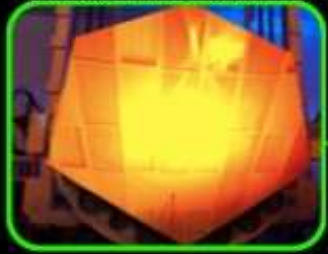

Aft Optics System

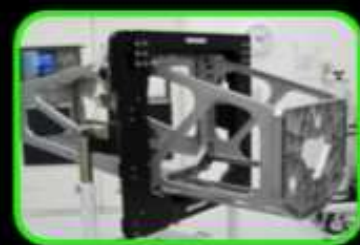

PM Flight Backplane



Tertiary Mirror



Fine Steering Mirror

Secondary Mirror Pathfinder Strut



ISIM Flight Bench



Secondary Mirror Hexapod

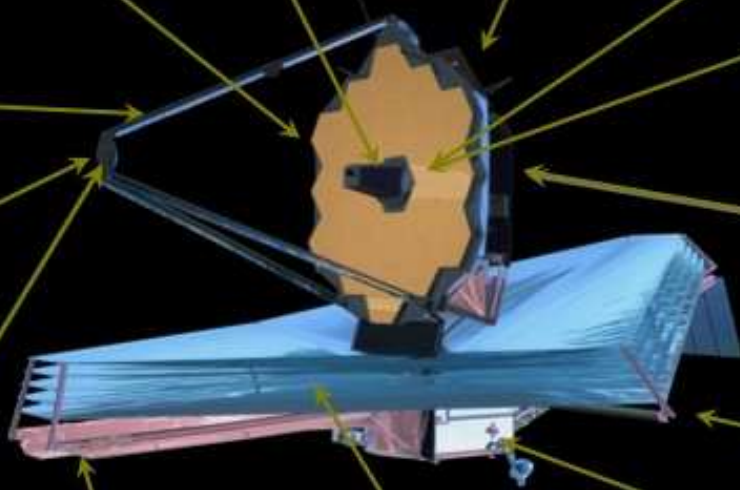

Secondary Mirror



Membrane Mgmt



Pathfinder Membrane



Spacecraft computer Test Unit



Mid-boom Test



# Mirror Acceptance Testing





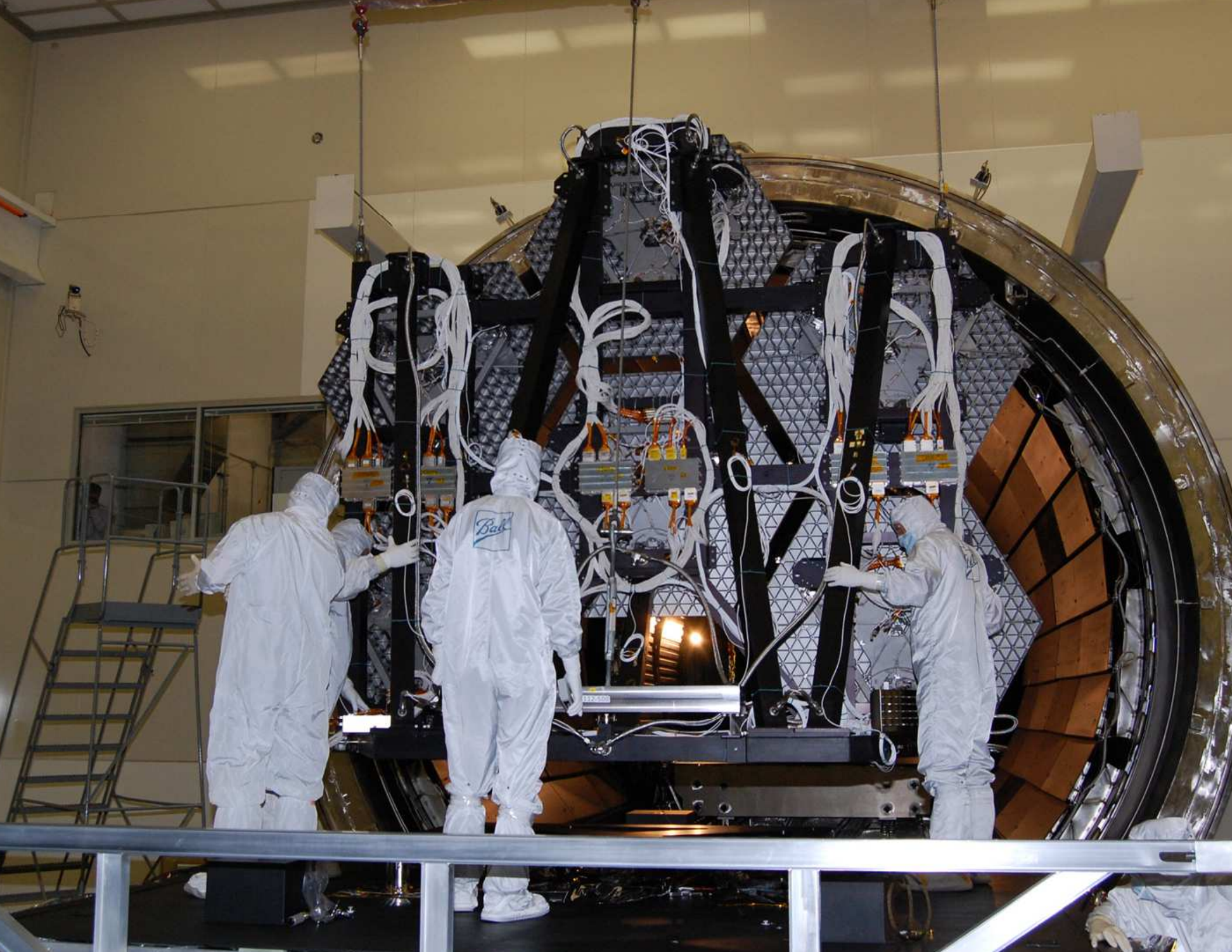





# Primary Mirror Composite

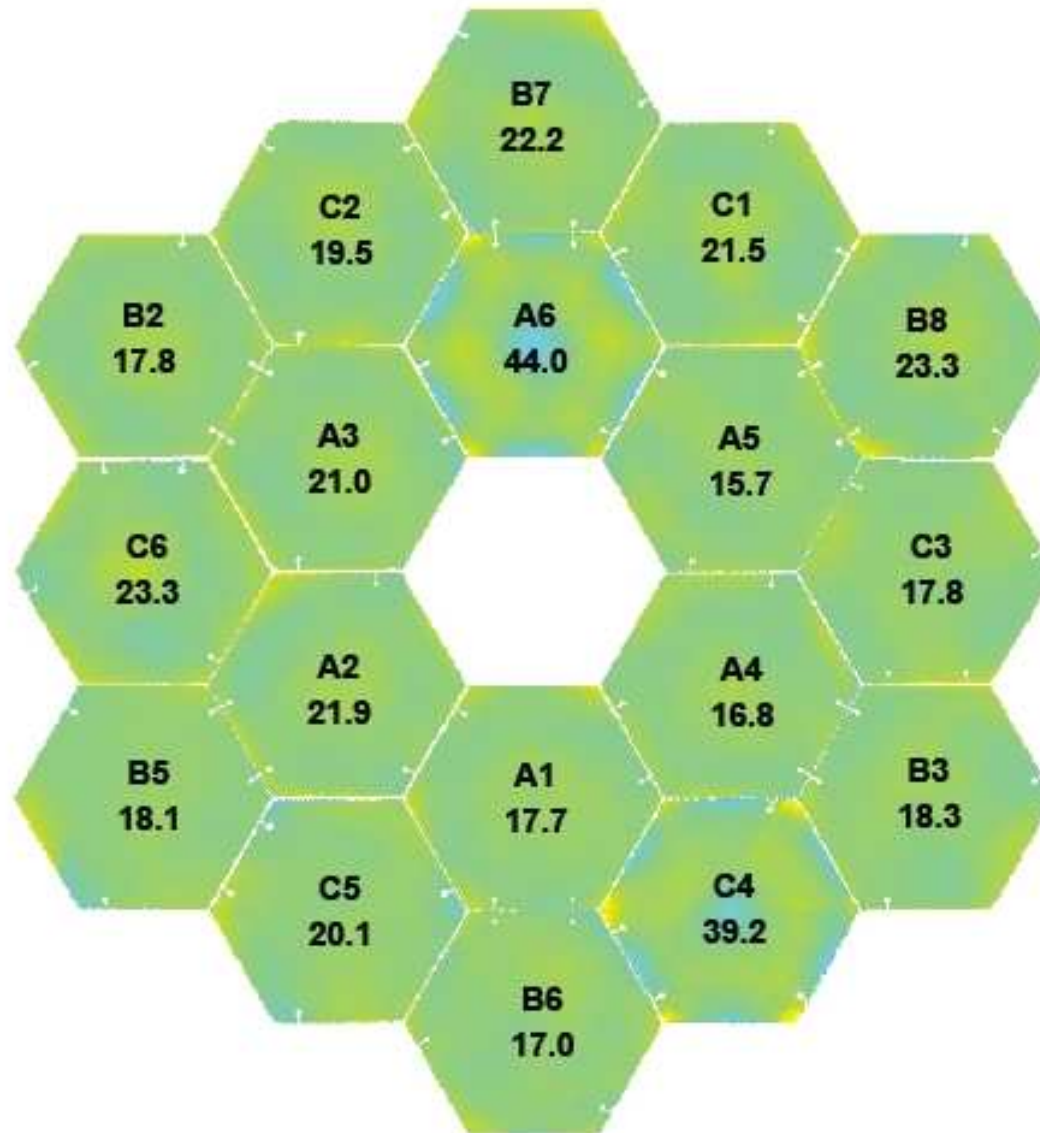

RMS: **23.2 nm**

PV: **515.5 nm**





# Family Portrait

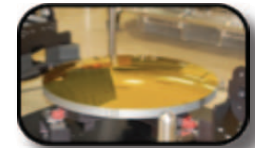
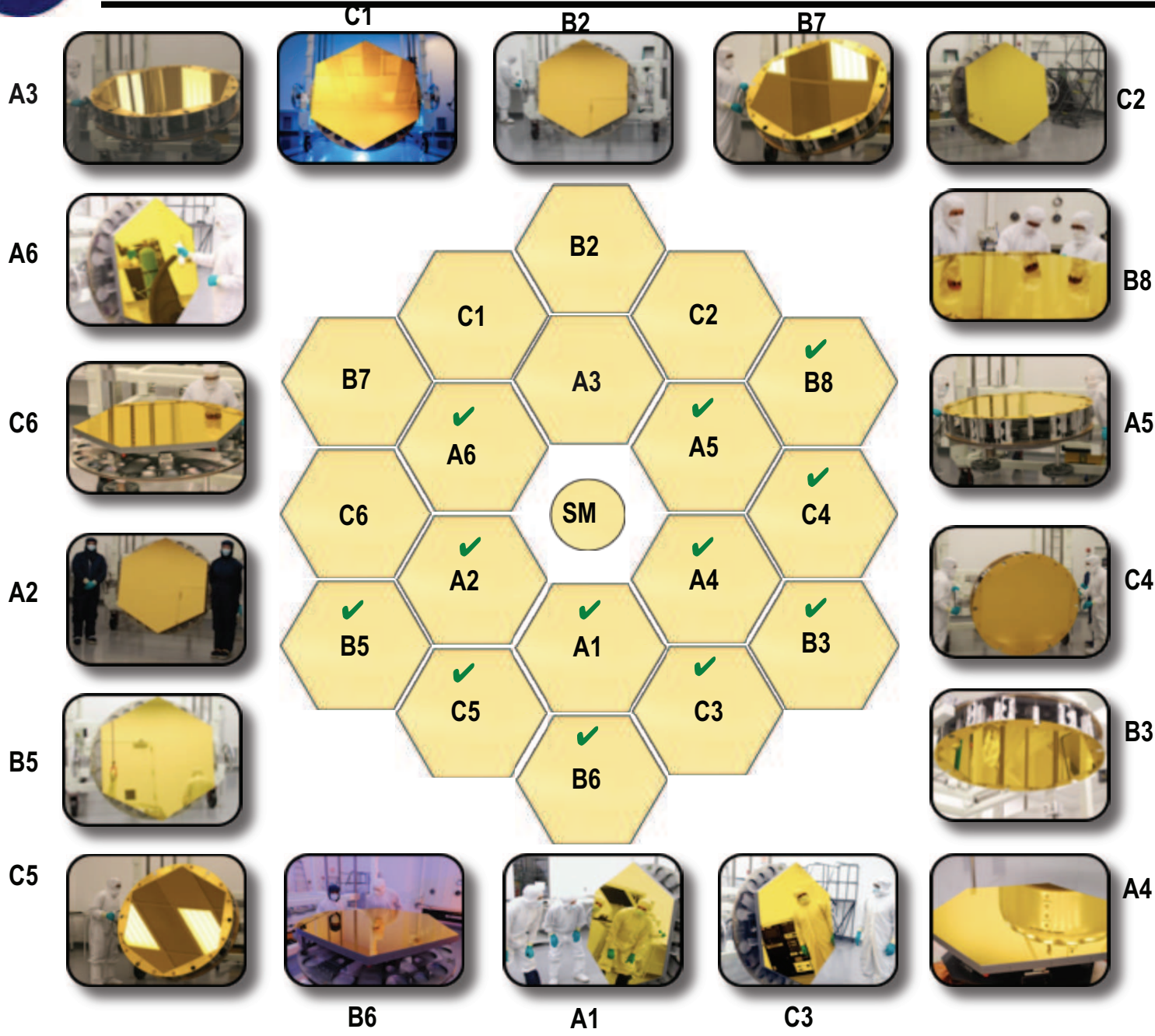

Secondary



Tertiary



Fine Steering

✓ Mirror segment has completed all thermal testing





# Sunshield



- **Template membrane build to flight-like requirements for verification of:**
  - Shape under tension to verify gradients and light line locations
  - Hole punching & hole alignment for membrane restraint devices (MRD)
  - Verification of folding/packing concept on full scale mockup
  - Layer 3 shape measurements completed

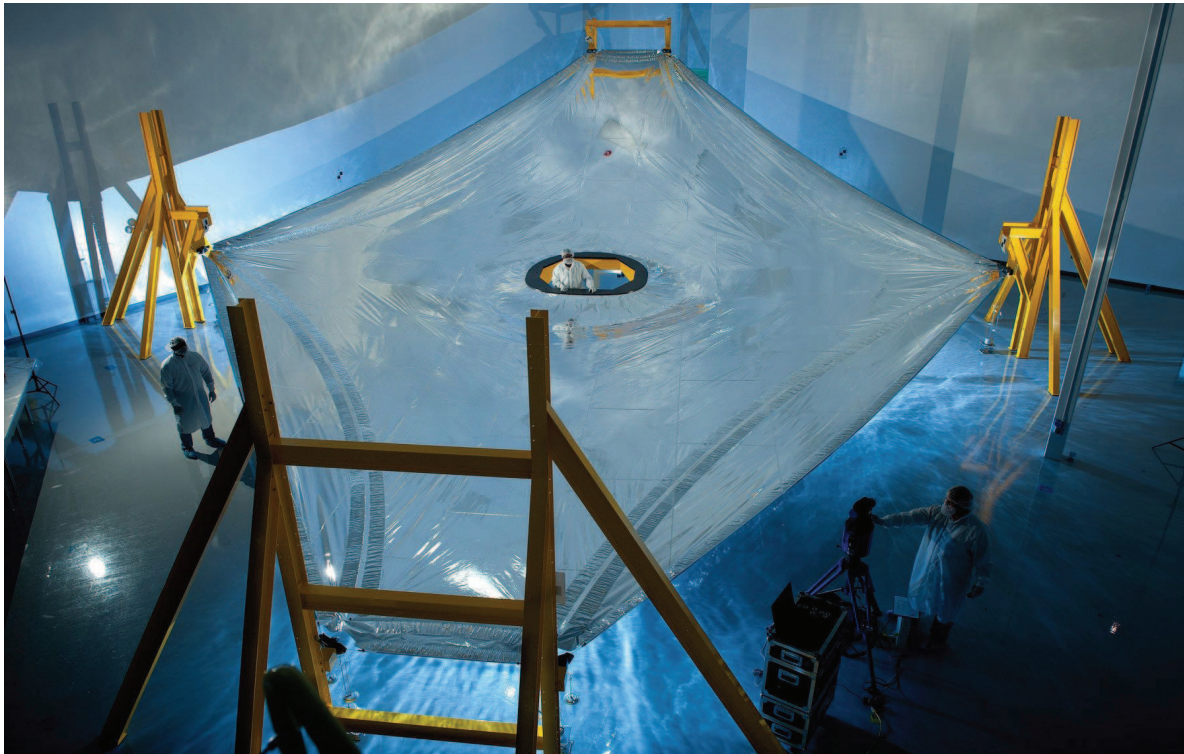

← **Layer-3 template membrane under tension for 3-D shape measurements at Mantech**

**Full-scale JWST mockup with sunshield palette**

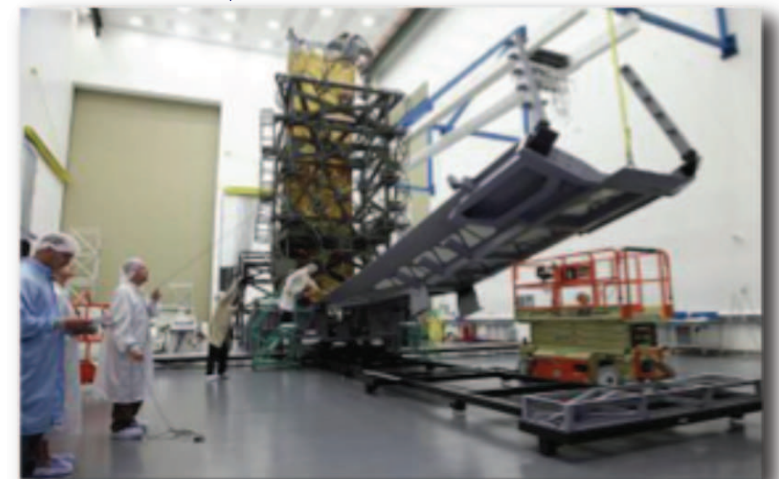



# Telescope Assembly Ground Support Equipment



Ambient Optical Alignment Stand



Hardware has been installed at GSFC approximately 8 weeks ahead of schedule



March 2012 NAC Science Meeting



Landing a mirror onto backplane simulator



# (3b) JWST instrument update: US (UofA, JPL), ESA, & CSA.



## Instrument Overview



### Fine Guidance Sensor (FGS)

- Ensures guide star availability with >95% probability at any point in the sky
- Includes Narrowband Imaging Tunable Filter
- Developed by Canadian Space Agency & COM DEV

### Near Infra-Red Camera (NIRCam)

- Detects first light galaxies and observes galaxy assembly sequence
- 0.6 to 5 microns
- Supports Wavefront Sensing & Control
- Developed by Univ. of AZ & LMATC

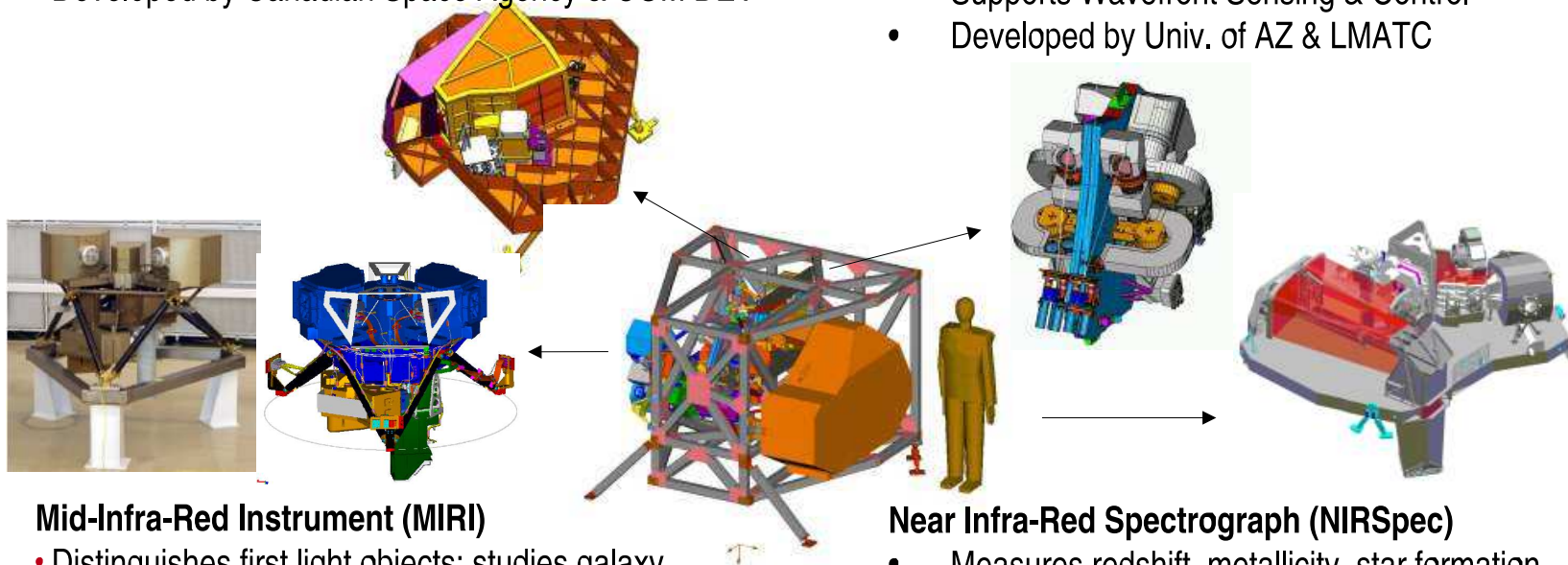

### Mid-Infra-Red Instrument (MIRI)

- Distinguishes first light objects; studies galaxy evolution; explores protostars & their environs
- Imaging and spectroscopy capability
- 5 to 27 microns
- Cooled to 7K by Cyro-cooler
- Combined European Consortium/JPL development

### Near Infra-Red Spectrograph (NIRSpec)

- Measures redshift, metallicity, star formation rate in first light galaxies
- 0.6 to 5 microns
- Simultaneous spectra of >100 objects
- Developed by ESA & EADS with NASA/ GSFC Detector & Microshutter Subsystems

MIRI delivery 05/12; FGS 07/12; NIRCam and NIRSpec Fall 2013.

# JWST: A Product of the Nation

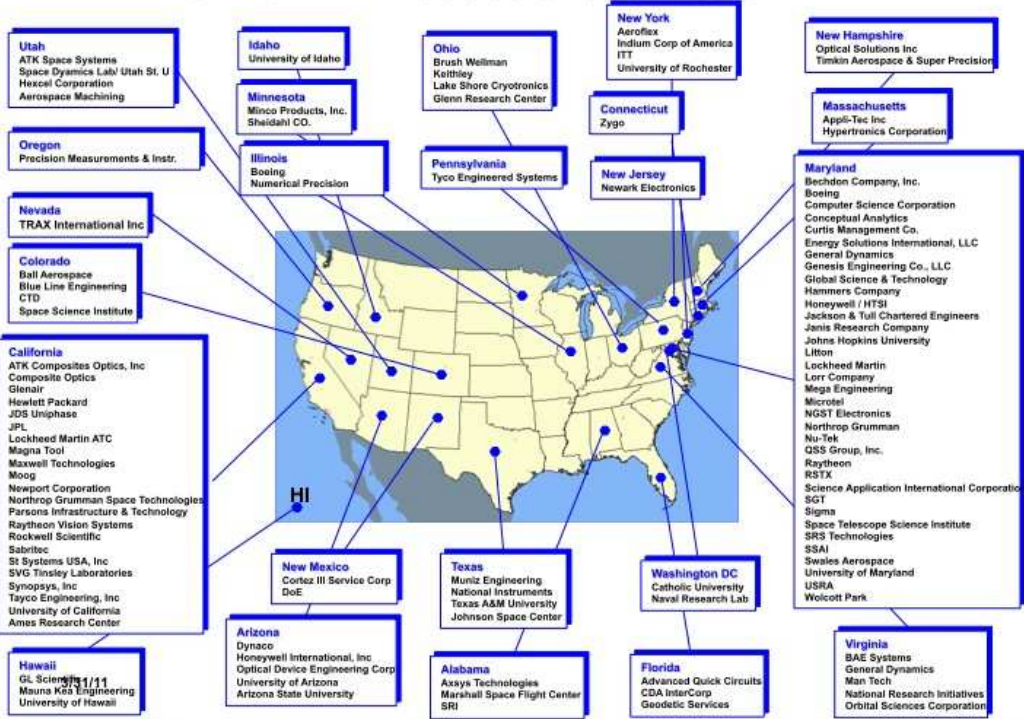

# European Consortium Who & Where

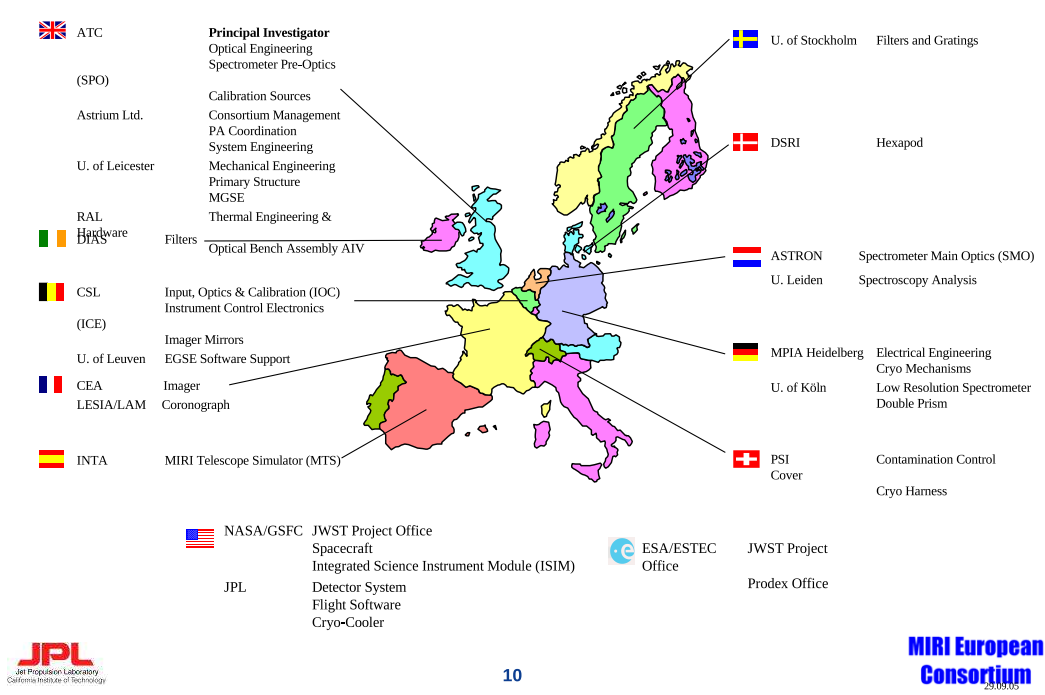

- JWST hardware made in 27 US States:  $\geq 75\%$  of launch-mass finished.
- Ariane V Launch & NIRSpec provided by ESA; & MIRI by ESA & JPL.
- JWST Fine Guider Sensor + NIRISS provided by Canadian Space Agency.
- JWST NIRCam made by UofA and Lockheed.



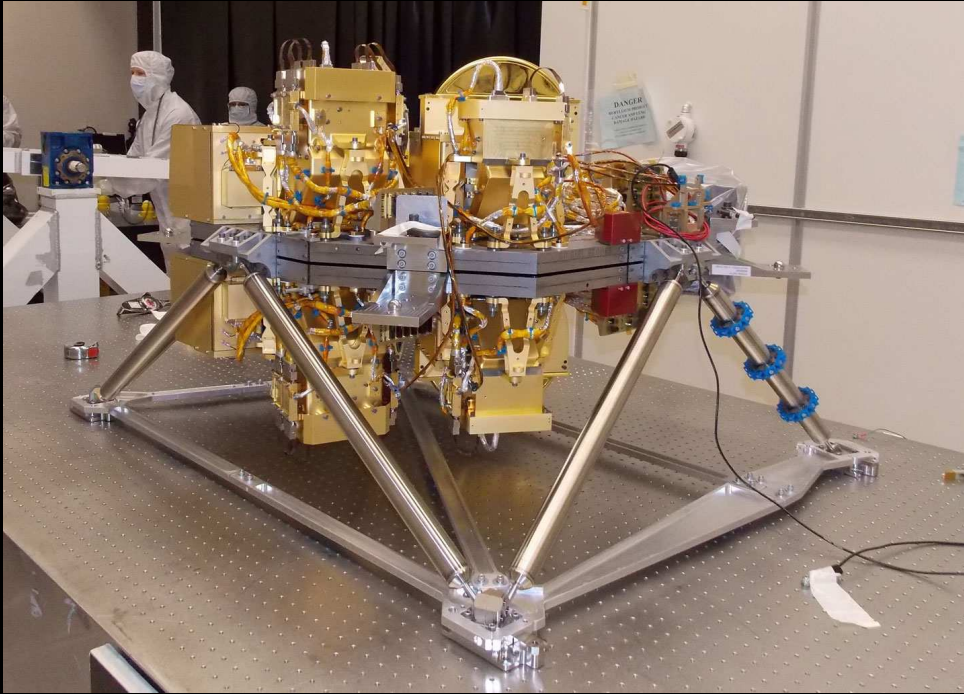

JWST's short-wavelength ( $0.6\text{--}5.0\mu\text{m}$ ) imagers:

- NIRCam — built by UofA (AZ) and Lockheed (CA).
- Fine Guidance Sensor (&  $1\text{--}5\ \mu\text{m}$  grisms) — built by CSA (Montreal).
- FGS delivered to GSFC 07/12; NIRCam scheduled for Fall 2013.



## Flight NIRSpec First Light

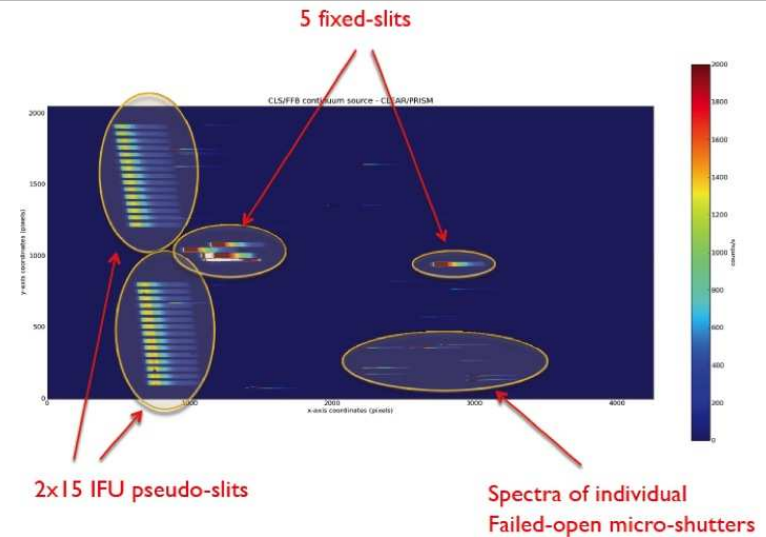

JWST's short-wavelength ( $0.6\text{--}5.0\mu\text{m}$ ) spectrograph:

- NIRSpec — built by ESA/ESTEC and Astrium (Munich).
- Flight build completed and tested with First Light in Spring 2011.

NIRSpec delivery to NASA/GSFC scheduled for Fall 2013.



Astronomy Scene

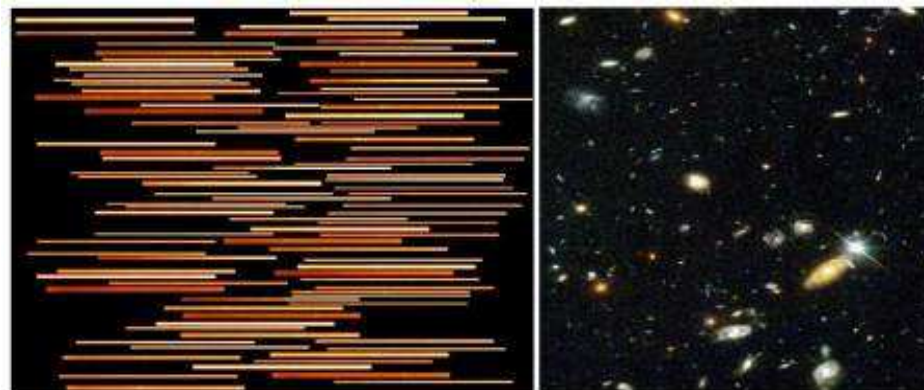
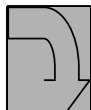
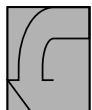

Metal Mask/Fixed Slit

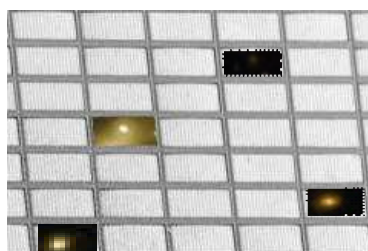

Shutter Mask

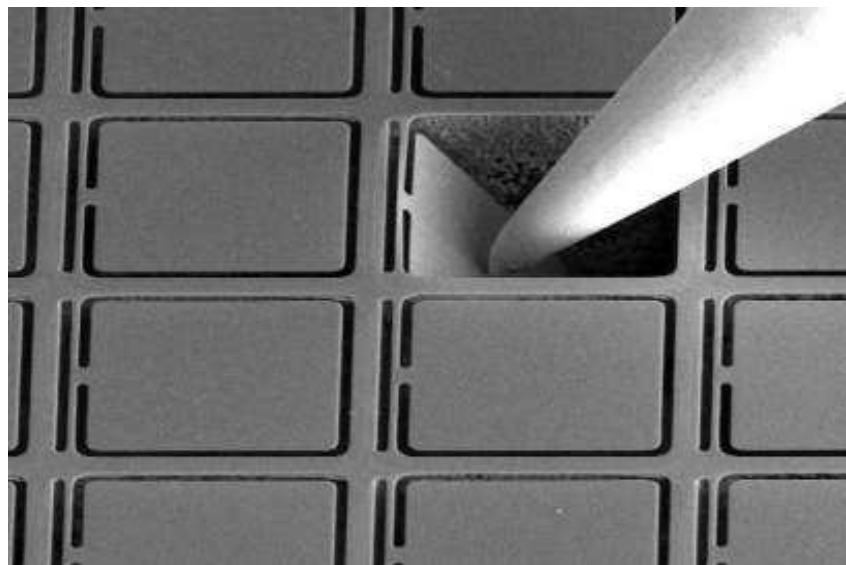



# Flight MIRI



## Spectrometer First Light – internal calibration source

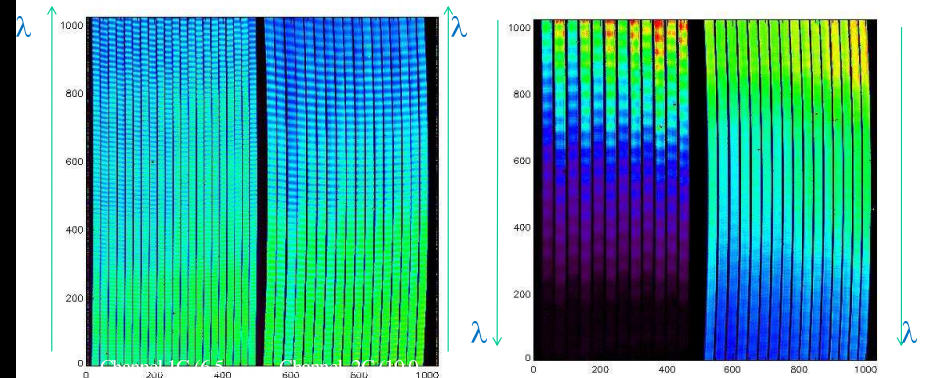

All slices are there and well centred on detectors, fringes look as on VM, the fall off in signal at long wavelengths is expected – temperature of source and relatively short exposure, no “intra-slice” light ☺

JWST's mid-infrared (5–29 $\mu\text{m}$ ) camera and spectrograph:

- MIRI — built by ESA consortium of 10 ESA countries & NASA JPL.
- Flight build completed and tested with First Light in July 2011.

MIRI delivered to NASA/GSFC in early May 2012.



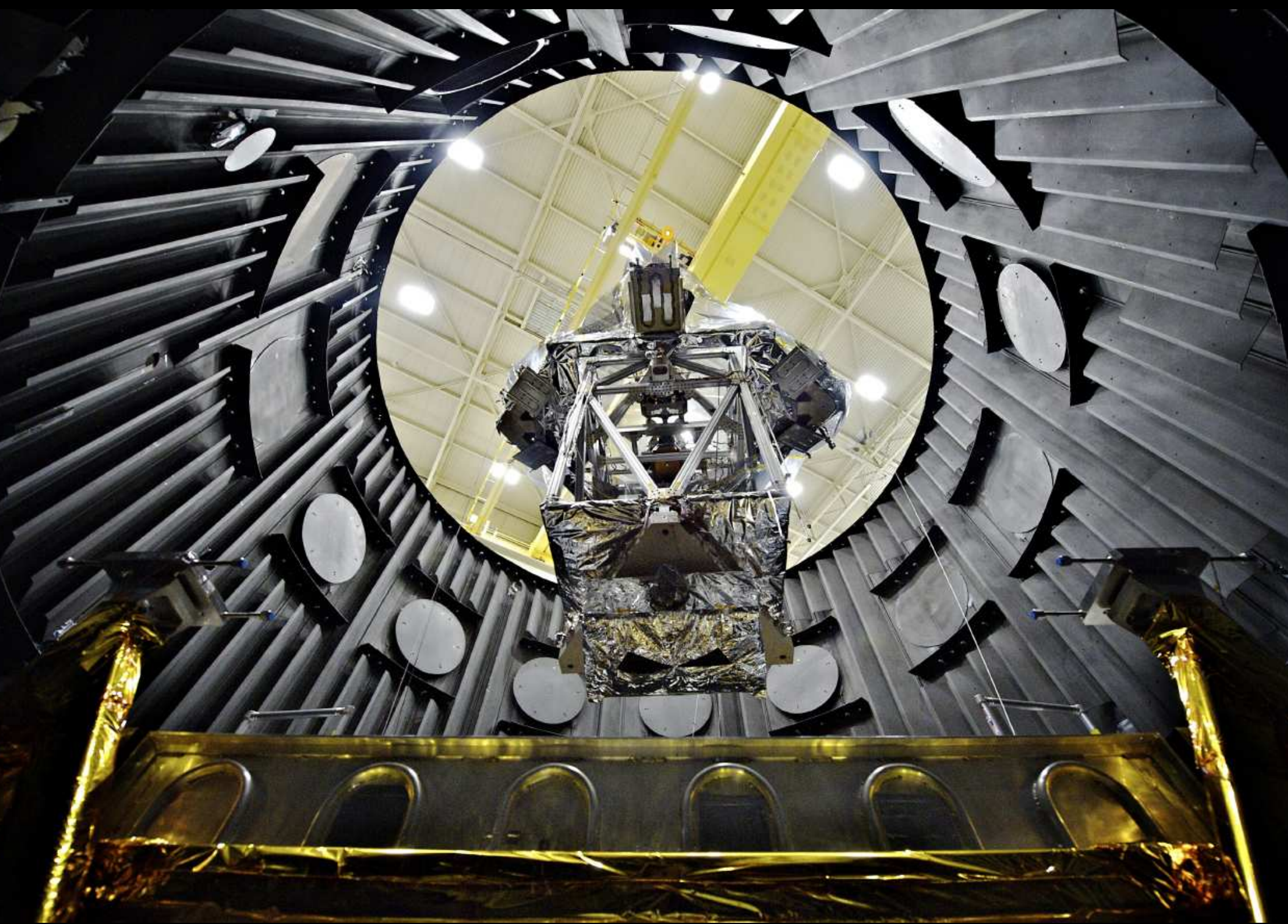

OSIM: Here is where Instruments inside ISIM will be tested.



# TELESCOPE ARCHITECTURE

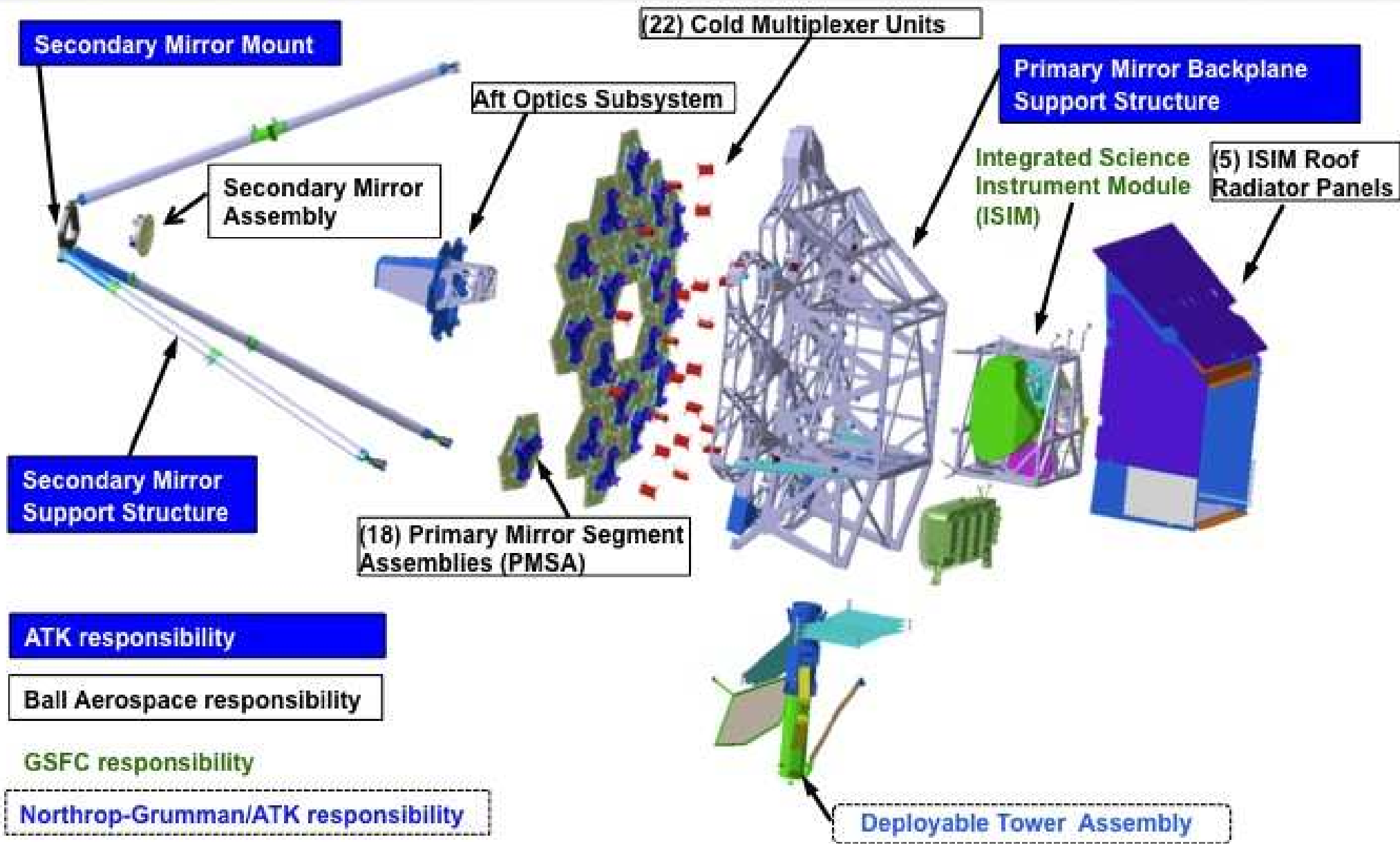



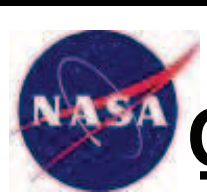

# OTE Testing – Chamber A at JSC

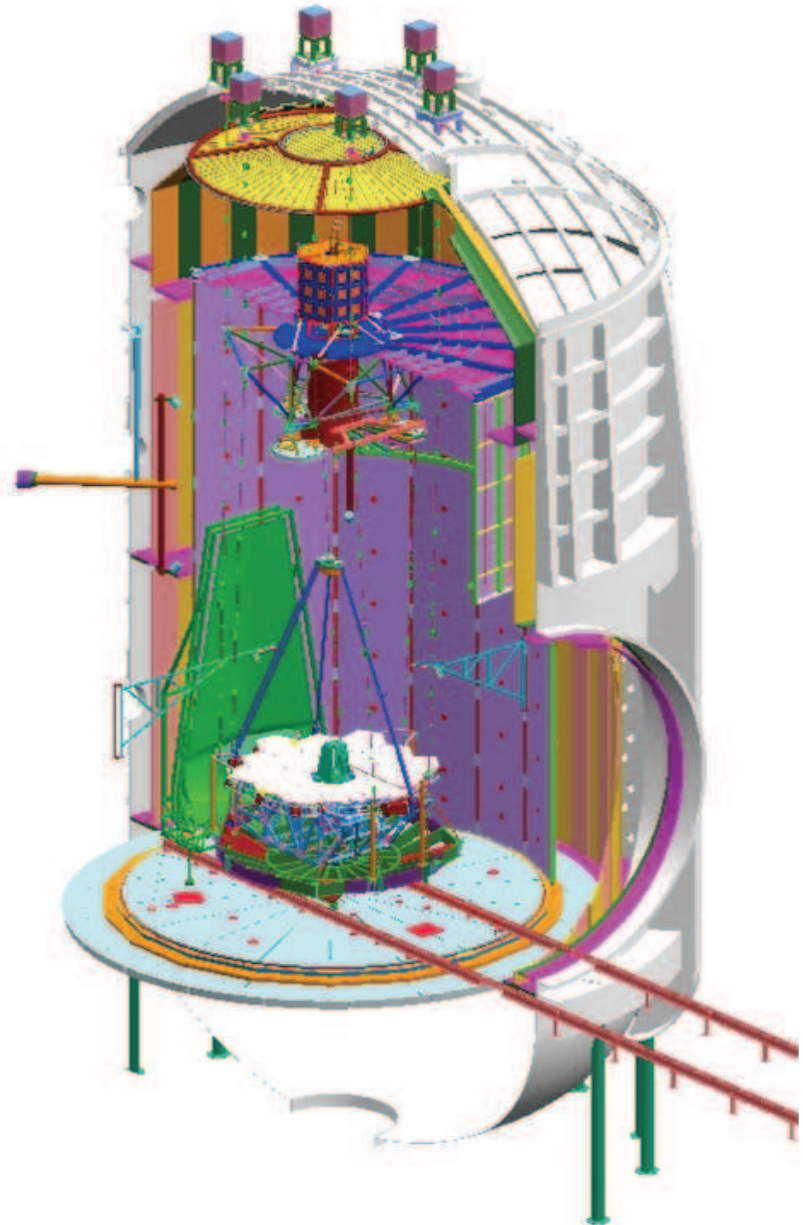
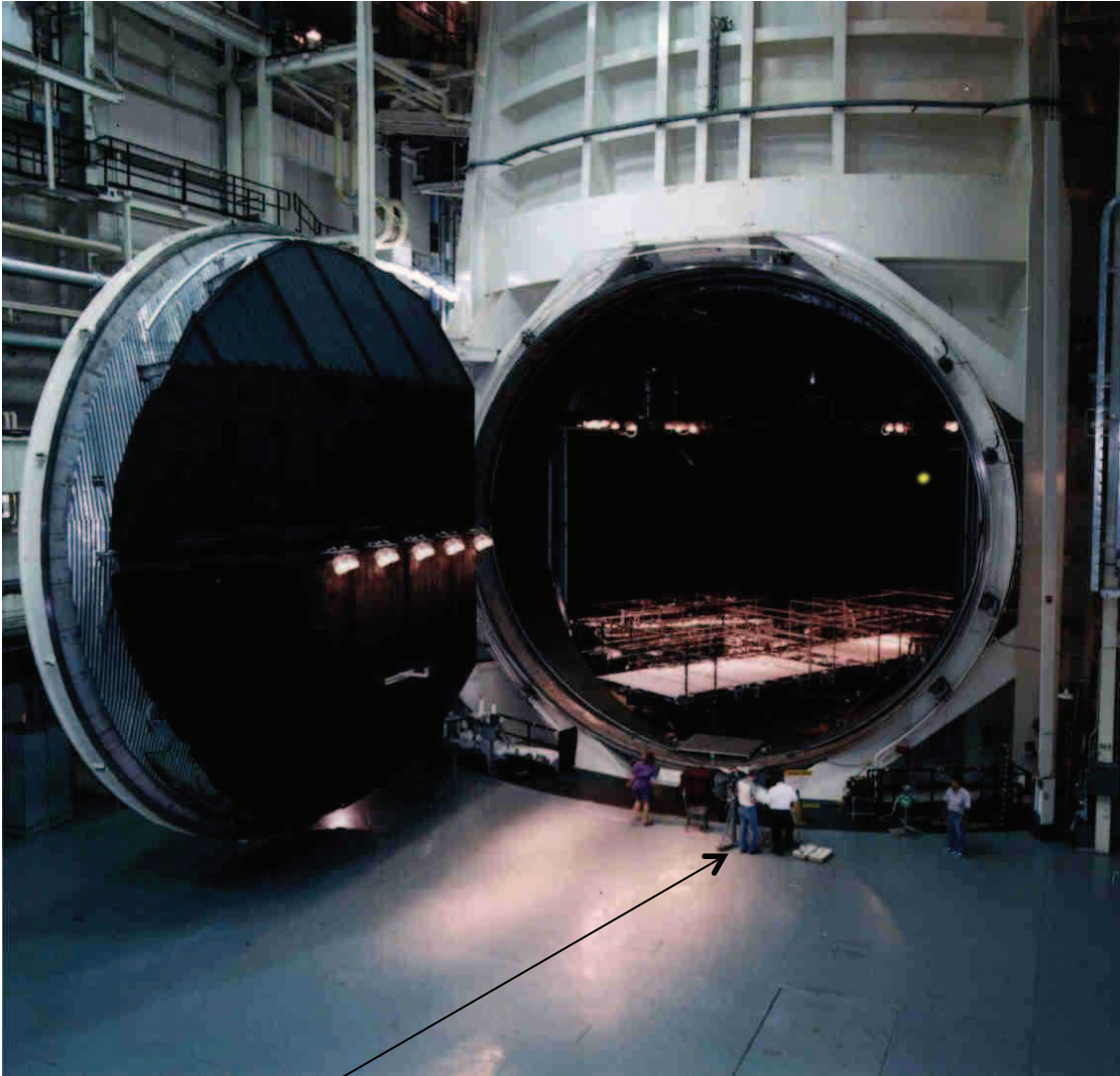

Notice people for scale

Will be the largest cryo vacuum test chamber in the world

OTIS: Largest TV chamber in world: will test whole JWST in 2015–2016.

## (4) What is First Light, Reionization, and Galaxy Assembly?

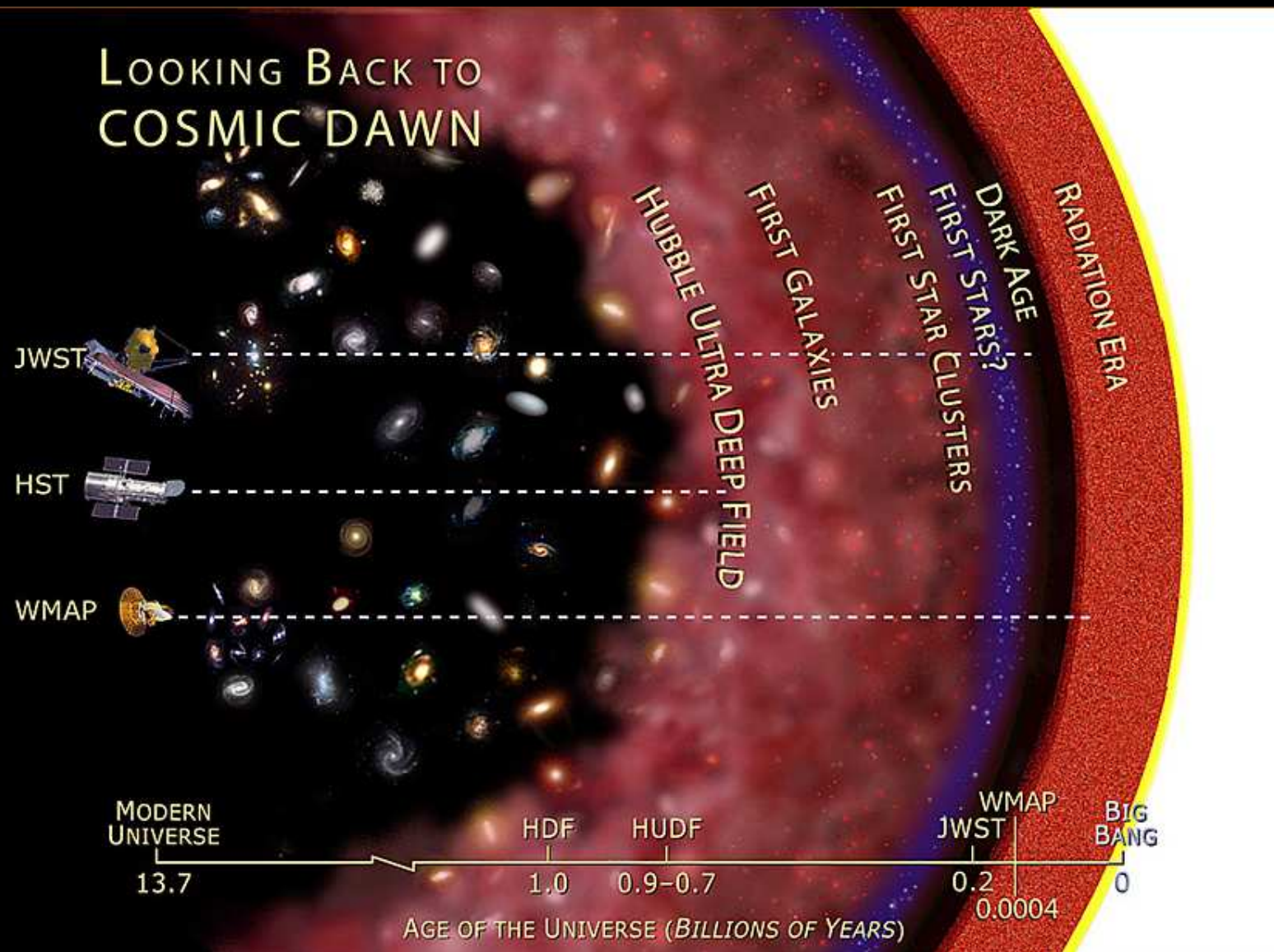

HST: Hubble sequence & galaxy evolution at  $z \lesssim 7-8$  (age  $\gtrsim 0.7$  Gyr).

JWST: First Light, Reionization, & Galaxy Assembly  $z \gtrsim 8-20$  (0.2-0.7 Gyr).

WMAP: Neutral Hydrogen first forms at  $z=1090$  (cosmic age  $\simeq 0.38$  Myr).



## (4a) How will JWST Observe First Light and Reionization?

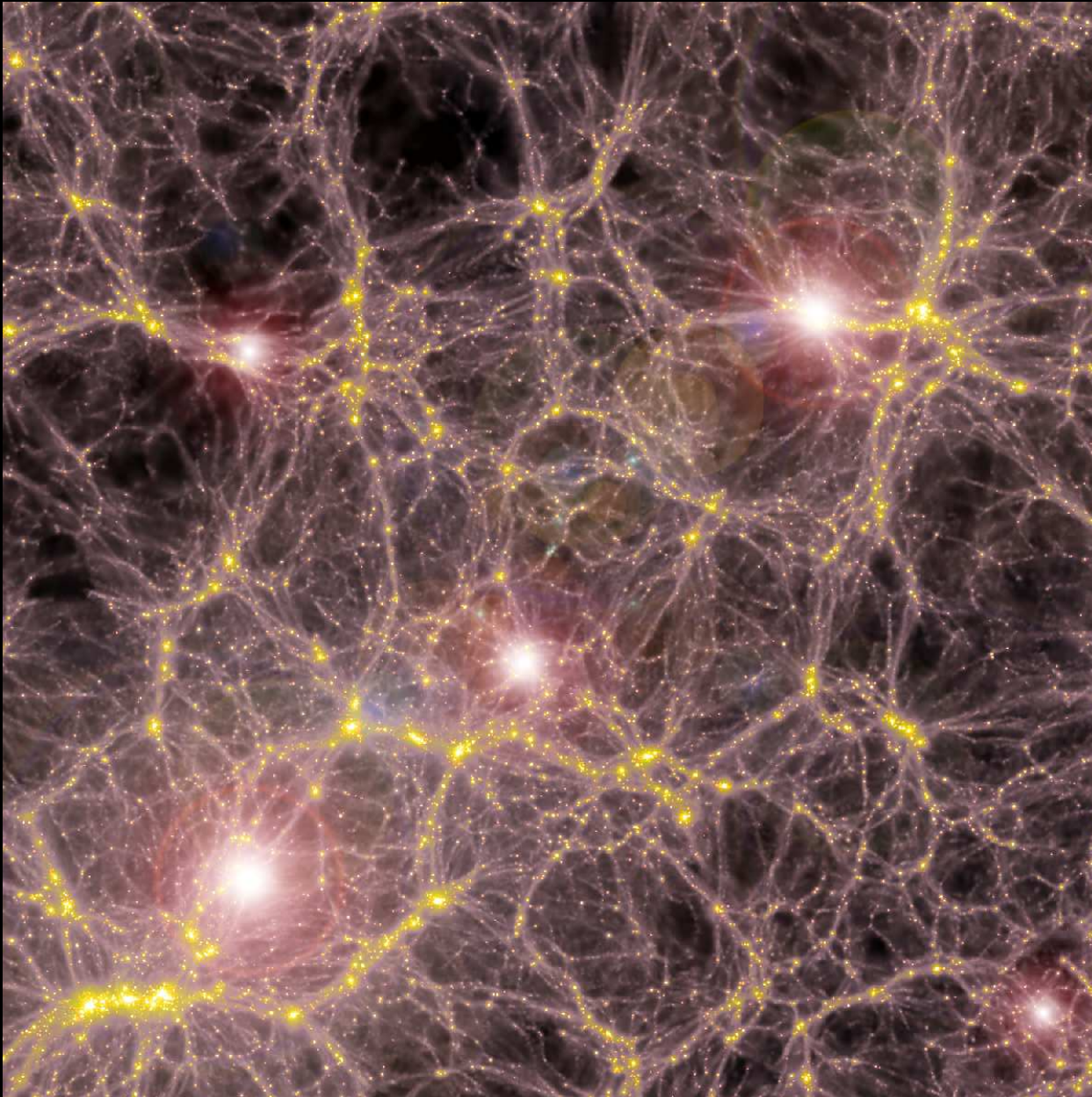

- Detailed hierarchical models (Dr. V. Bromm) show that formation of Pop III stars reionized universe for the first time at  $z \simeq 10-30$  (First Light, age  $\simeq 500-100$  Myr).
- This should be visible to JWST as the first massive stars and surrounding star clusters, and perhaps their extremely luminous supernovae at  $z \simeq 10 \rightarrow 30$ .

## (4) How will JWST measure First Light & Reionization?

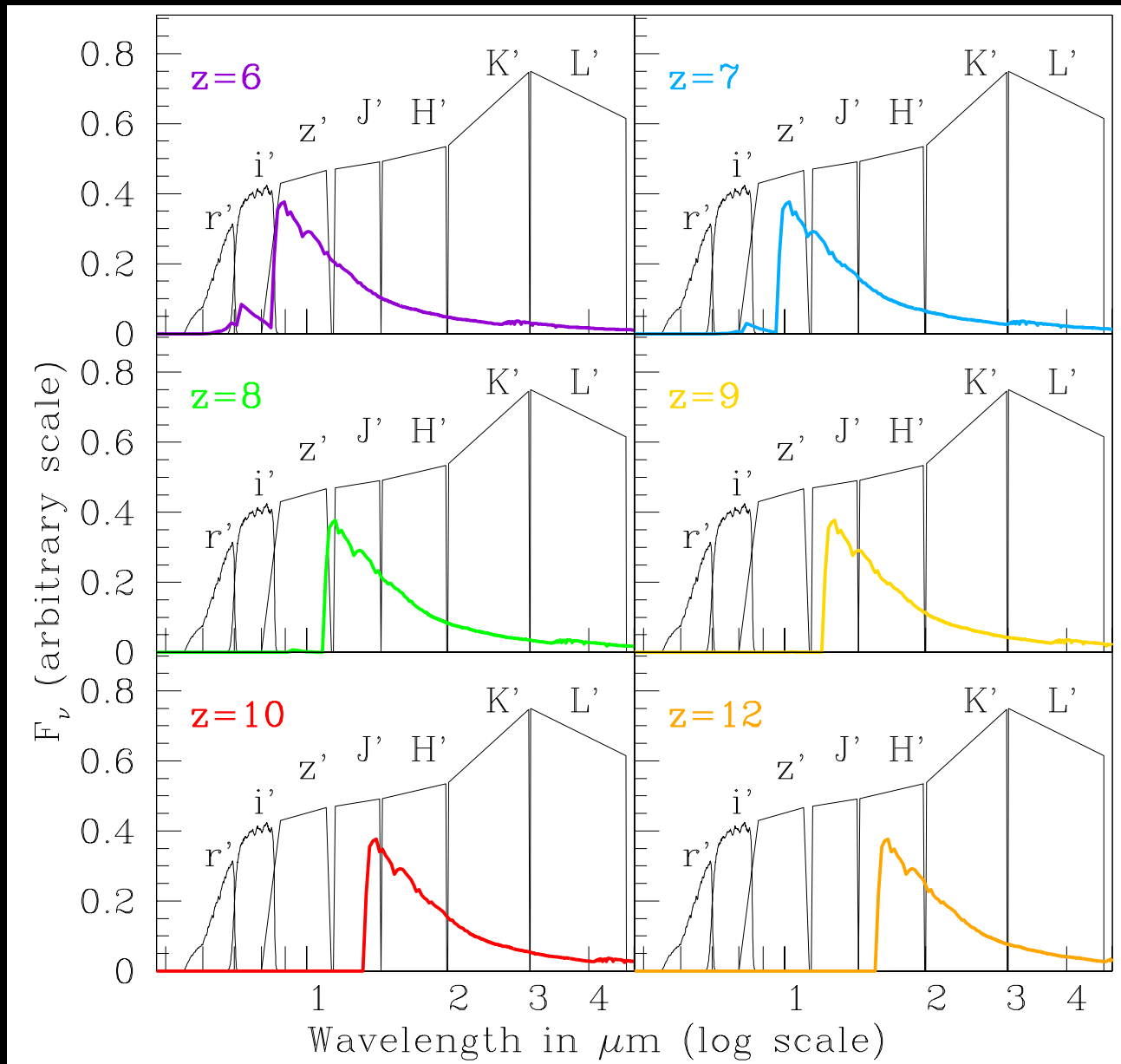

● Can't beat redshift: to see First Light, must observe near-mid IR.

⇒ This is why JWST needs NIRC*am* at 0.8–5  $\mu\text{m}$  and MIRI at 5–28  $\mu\text{m}$ .



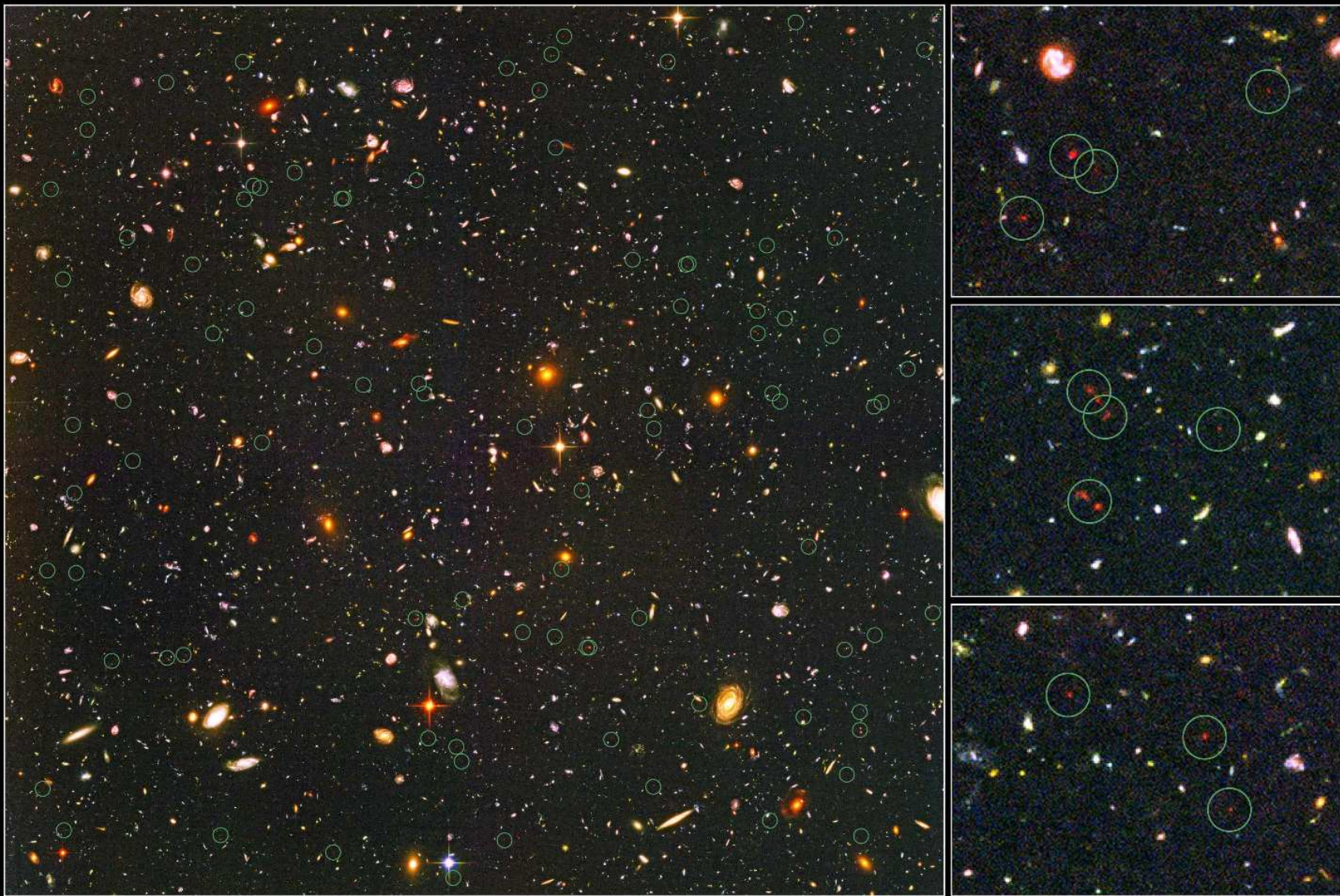

**Distant Galaxies in the Hubble Ultra Deep Field**  
**Hubble Space Telescope • Advanced Camera for Surveys**

NASA, ESA, R. Windhorst (Arizona State University) and H. Yan (Spitzer Science Center, Caltech)

STScI-PRC04-28

Hubble UltraDeep Field: Dwarf galaxies at  $z \simeq 6$  (age  $\simeq 1$  Gyr; Yan & Windhorst 2004), many confirmed by spectra at  $z \simeq 6$  (Malhotra et al. 2005).

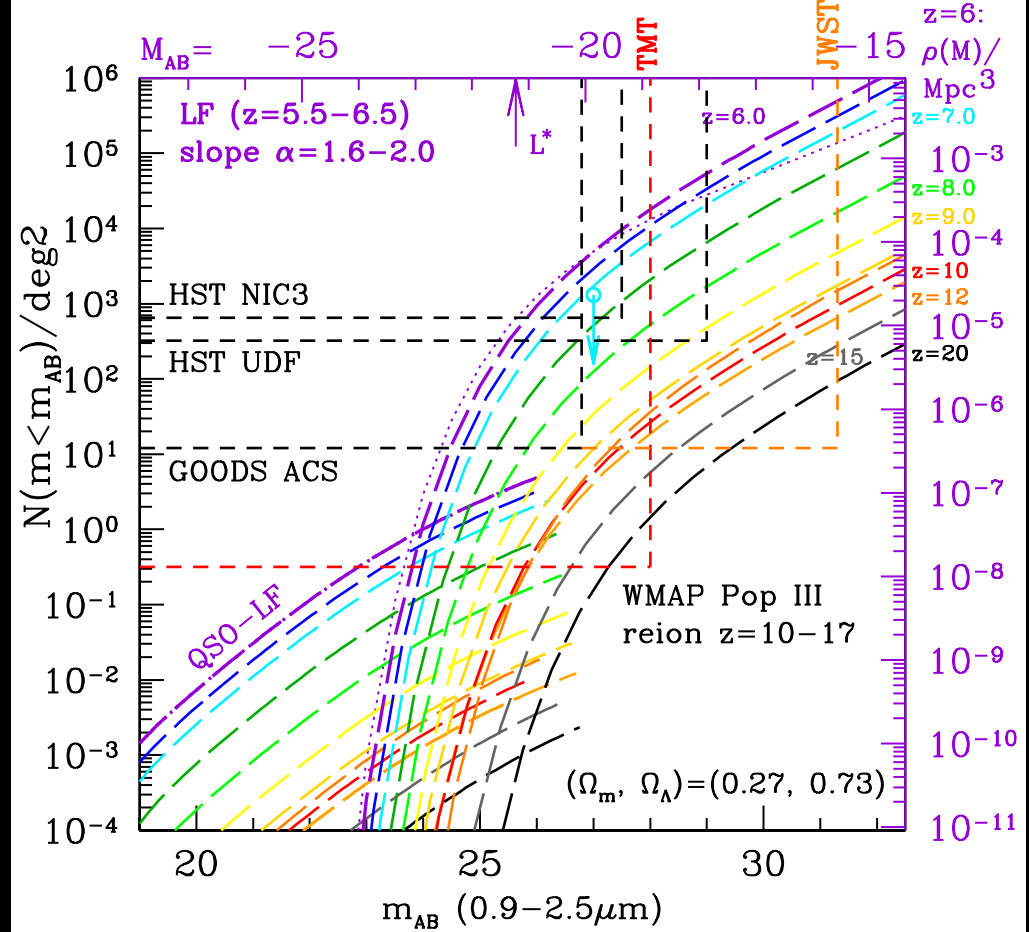
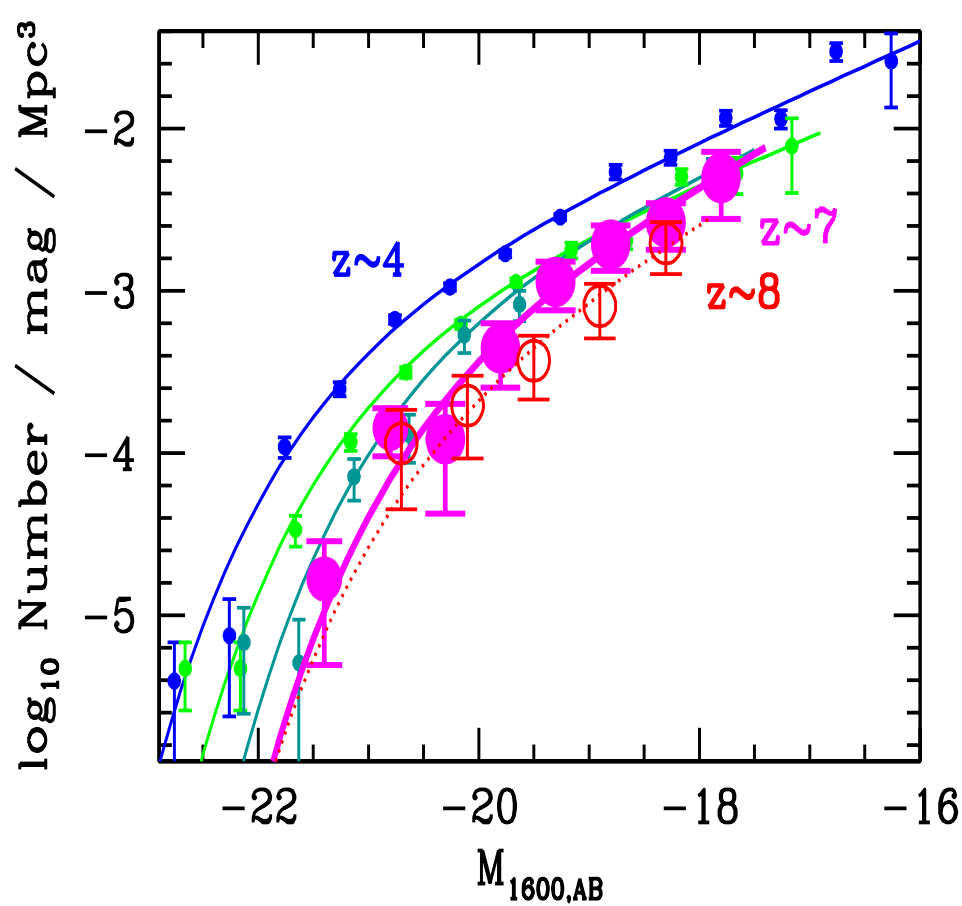

The “Cosmic Stock Market chart of galaxies: Very few big bright objects in the first Gyr, but lots of dwarf galaxies at  $z \gtrsim 6$  (age  $\lesssim 1$  Gyr).

- With proper survey strategy (area AND depth), JWST can trace the entire reionization epoch and detect the first star-forming objects.
- JWST Coronagraphs can also trace Super-Massive Black Holes as faint Quasars in young galaxies: JWST needs  $2.0\mu\text{m}$  diffraction limit for this!



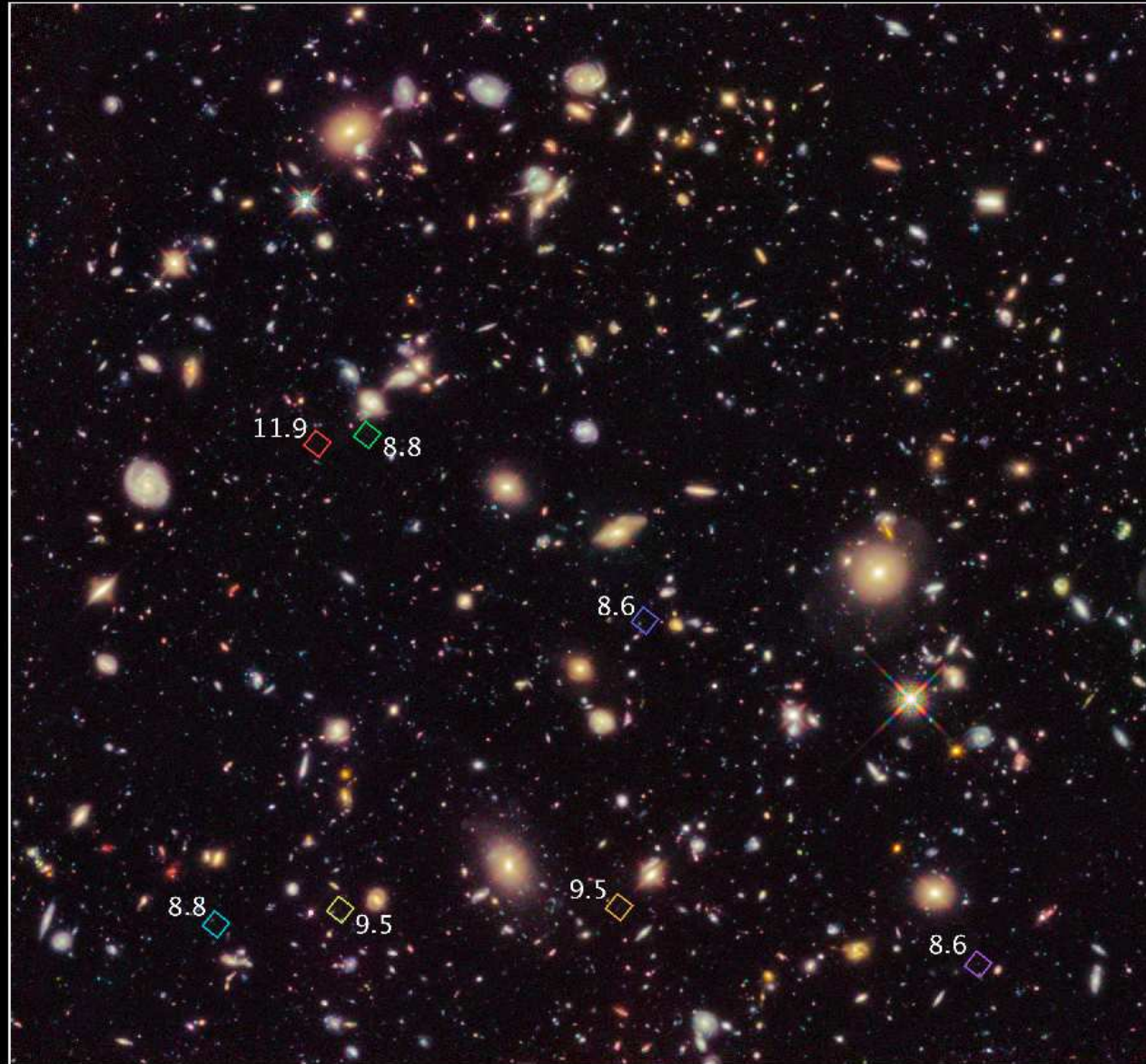
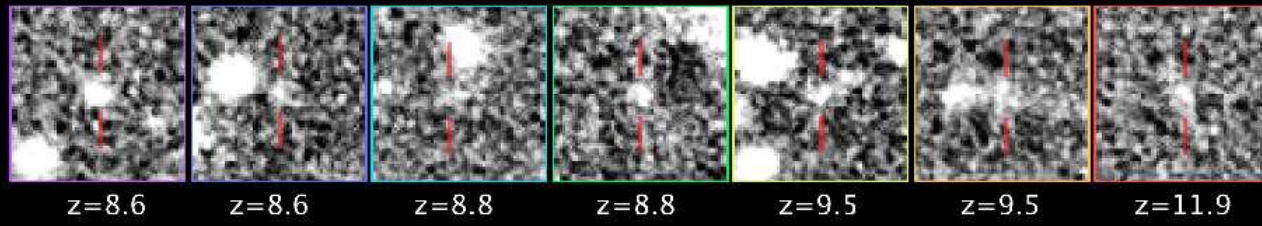

**Hubble Ultra Deep Field 2012**  
*Hubble Space Telescope WFC3/IR*



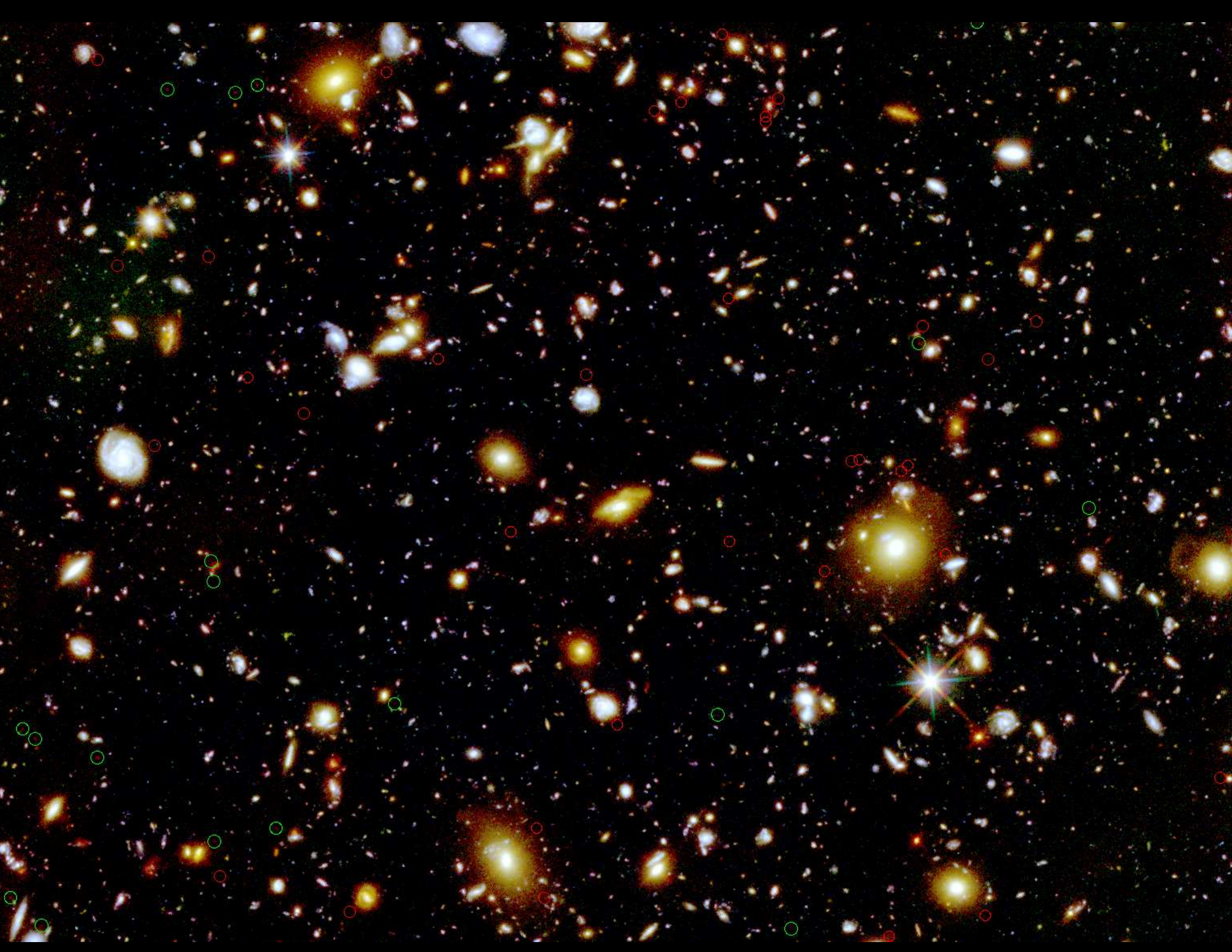





Two fundamental limitations determine ultimate JWST image depth:

(1) Cannot-see-the-forest-for-the-trees effect: Background objects blend into foreground neighbors  $\Rightarrow$  Need multi- $\lambda$  deblending algorithms!

(2) House-of-mirrors effect: (Many?) First Light objects can be gravitationally lensed by foreground galaxies  $\Rightarrow$  Must model/correct for this!

● Proper JWST  $2.0\mu\text{m}$  PSF and straylight specs essential to handle this!

## (5) Conclusions

(1) HST set stage to measure galaxy assembly in the last 12.7-13.0 Gyrs.

- Today's Hubble sequence formed 7–10 Gyrs ago.

(2) JWST passed Preliminary & Critical Design Reviews in 2008 & 2010.

Budget and Management replan in 2011. No technical showstoppers!

- More than 75% of JWST H/W built or in fab, & meets/exceeds specs.

(3) JWST is designed to map the epochs of First Light, Reionization, and Galaxy Assembly & SMBH-growth in detail. JWST will determine:

- Formation and evolution of the first star-clusters after 0.2 Gyr.
- How dwarf galaxies formed and reionized the Universe after 1 Gyr.
- How to find water and CO<sub>2</sub> in transiting Earth-like exoplanets.

(4) JWST will have a major impact on astrophysics this decade:

- IR sequel to HST after 2018: Training the next generation researchers.



# SPARE CHARTS

---

- References and other sources of material shown:

<http://www.asu.edu/clas/hst/www/jwst/> [Talk, Movie, Java-tool]

<http://www.asu.edu/clas/hst/www/ahah/> [Hubble at Hyperspeed Java-tool]

<http://www.asu.edu/clas/hst/www/jwst/clickonHUDF/> [Clickable HUDF map]

<http://www.jwst.nasa.gov/> & <http://www.stsci.edu/jwst/>

<http://ircamera.as.arizona.edu/nircam/>

<http://ircamera.as.arizona.edu/MIRI/>

<http://www.stsci.edu/jwst/instruments/nirspec/>

<http://www.stsci.edu/jwst/instruments/fgs>

Gardner, J. P., et al. 2006, Space Science Reviews, 123, 485–606

Mather, J., & Stockman, H. 2000, Proc. SPIE Vol. 4013, 2

Windhorst, R., et al. 2008, Advances in Space Research, 41, 1965

Windhorst, R., et al., 2011, ApJS, 193, 27 (astro-ph/1005.2776)



## (4b) Predicted Galaxy Appearance for JWST at redshifts $z \simeq 1-15$

NGC 3310

ESO0418-008

UGC06471-2

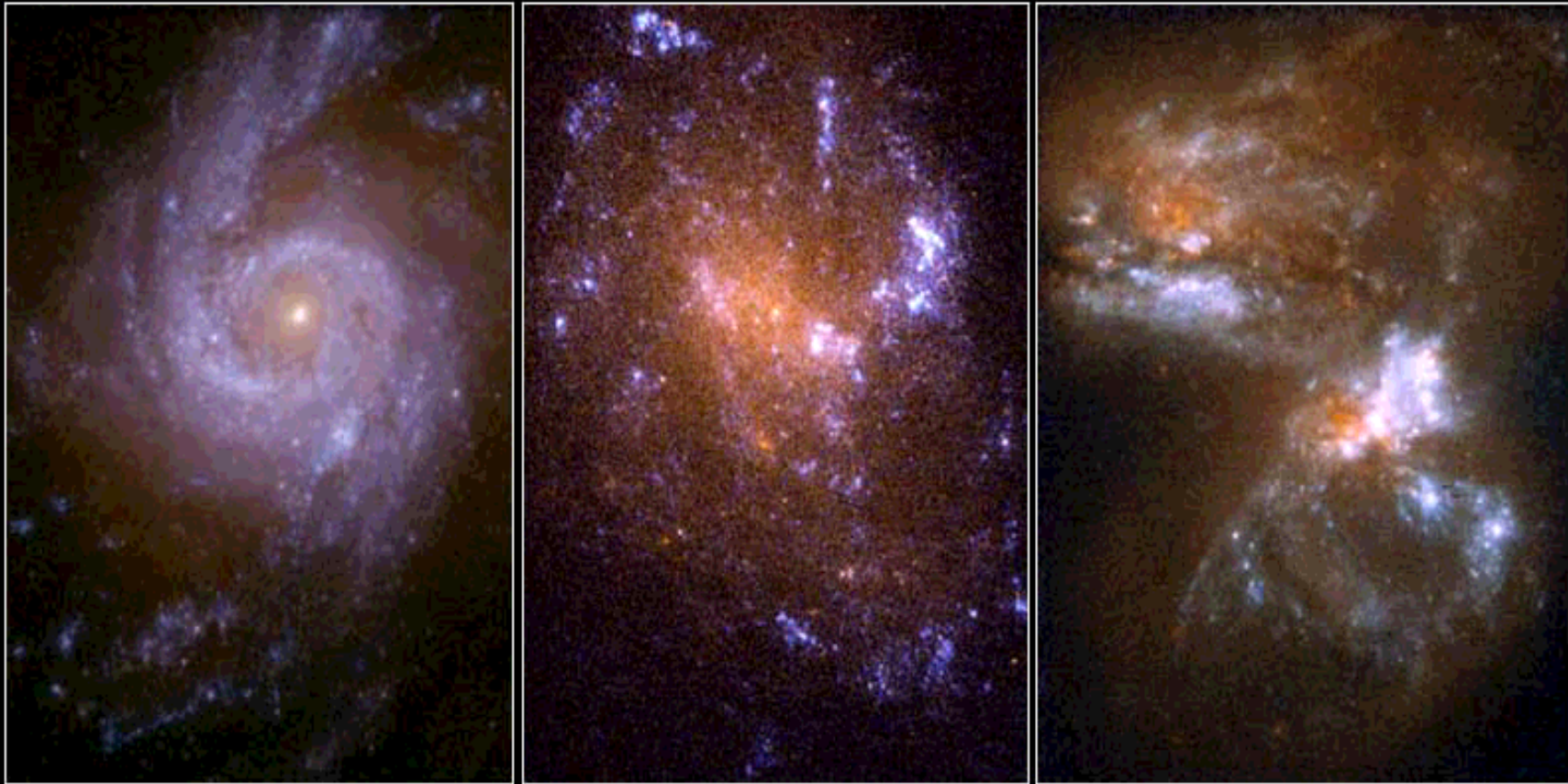

**Ultraviolet Galaxies**

**HST • WFPC2**

NASA and R. Windhorst (Arizona State University) • STScI-PRC01-04

- The rest-frame UV-morphology of galaxies is dominated by young and hot stars, with often significant dust imprinted (Mager-Taylor et al. 2005).
- High-resolution HST ultraviolet images are benchmarks for comparison with very high redshift galaxies seen by JWST.

# (4b) Predicted Galaxy Appearance for JWST at redshifts $z \simeq 1-15$

HST  $z=0$  JWST  $z=2$   $z=5$   $z=9$   $z=15$

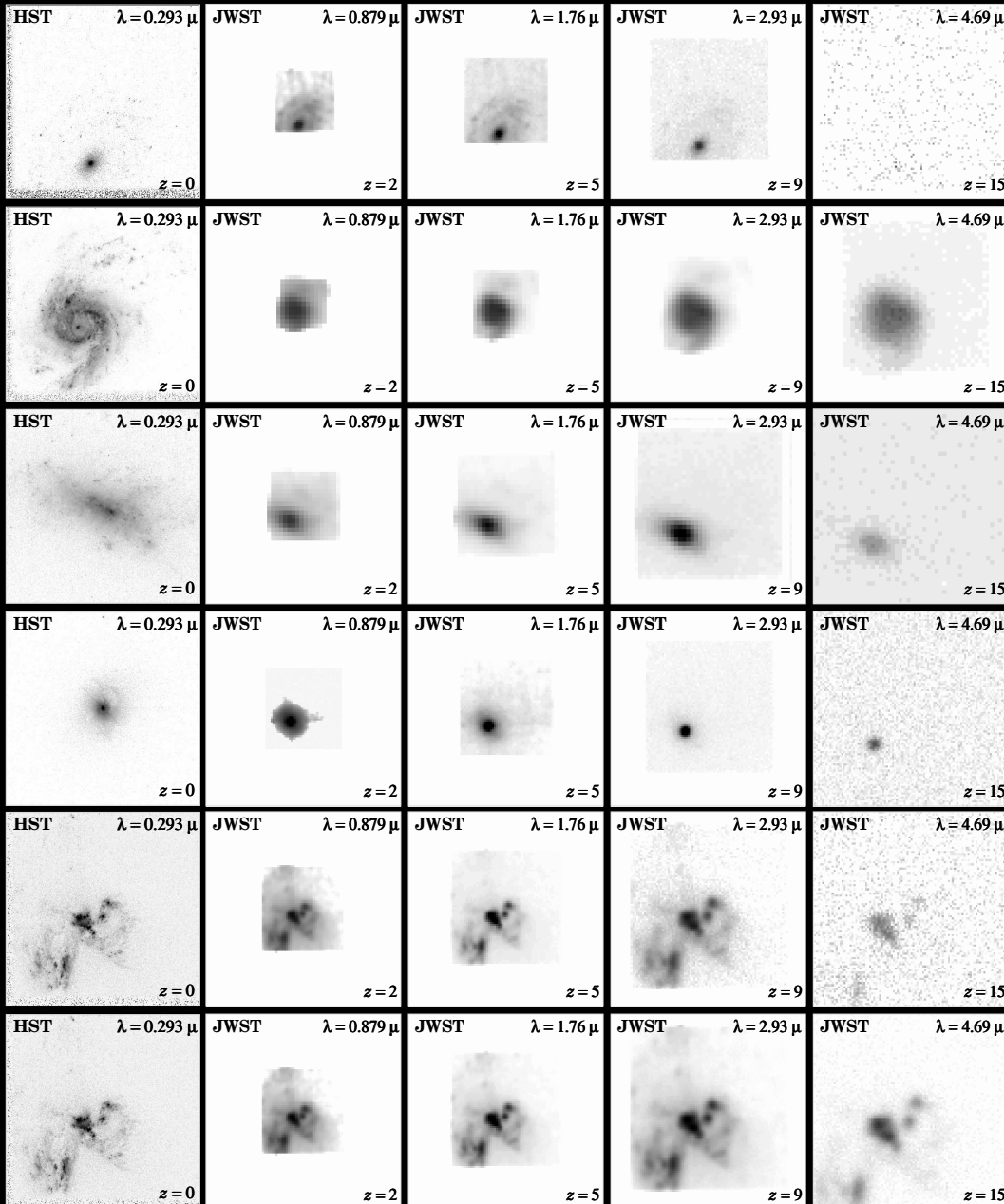

With Hubble UV-optical images as benchmarks, JWST can measure the evolution of galaxy structure & physical properties over a wide range of cosmic time:

- (1) Most spiral disks will dim away at high redshift, but most formed at  $z \lesssim 1-2$ .

Visible to JWST at very high  $z$  are:

- (2) Compact star-forming objects (dwarf galaxies).
- (3) Point sources (QSOs).
- (4) Compact mergers & train-wrecks.



## (6) How can JWST measure Star-birth and Earth-like exoplanets?

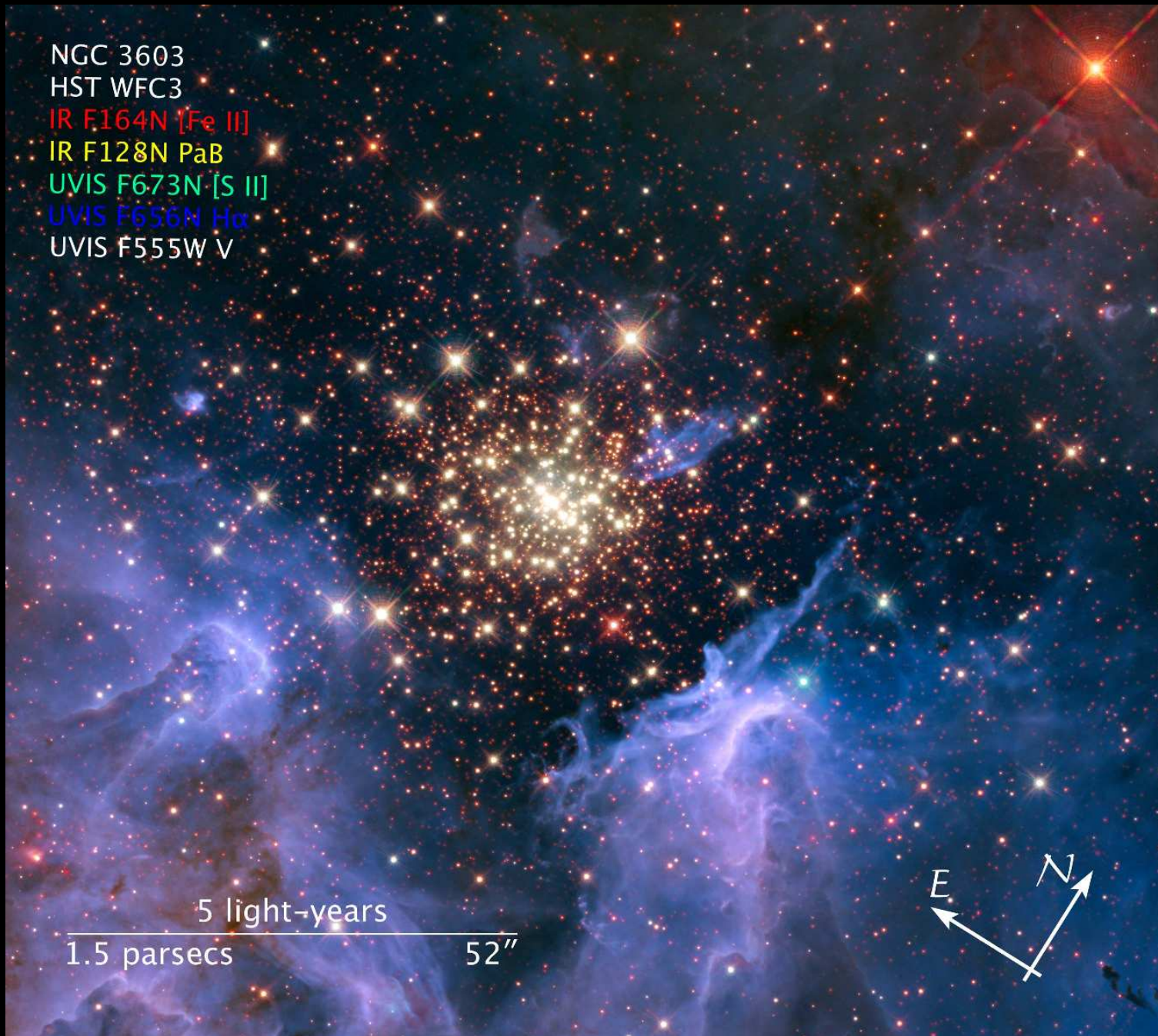

NGC 3603: Young star-cluster triggering star-birth in "Pillars of Creation"



Visible

Infrared

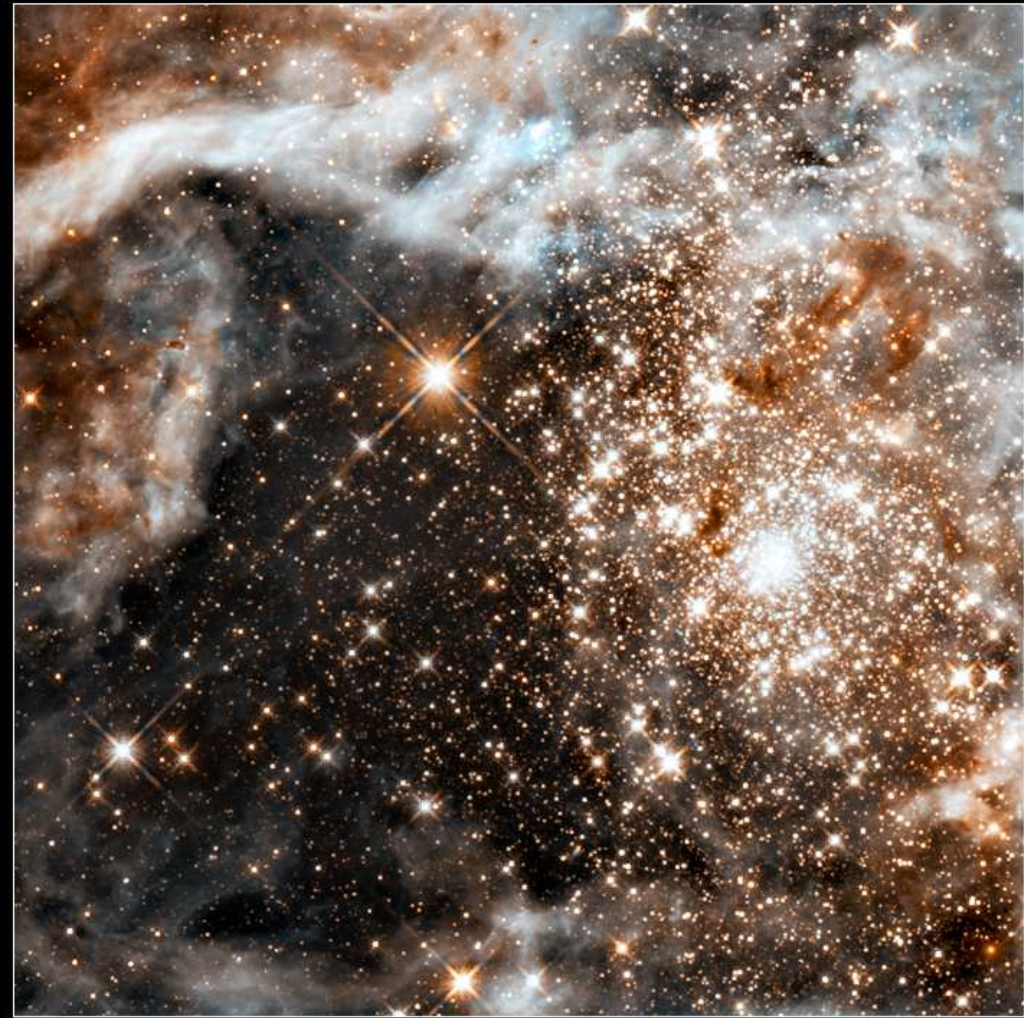
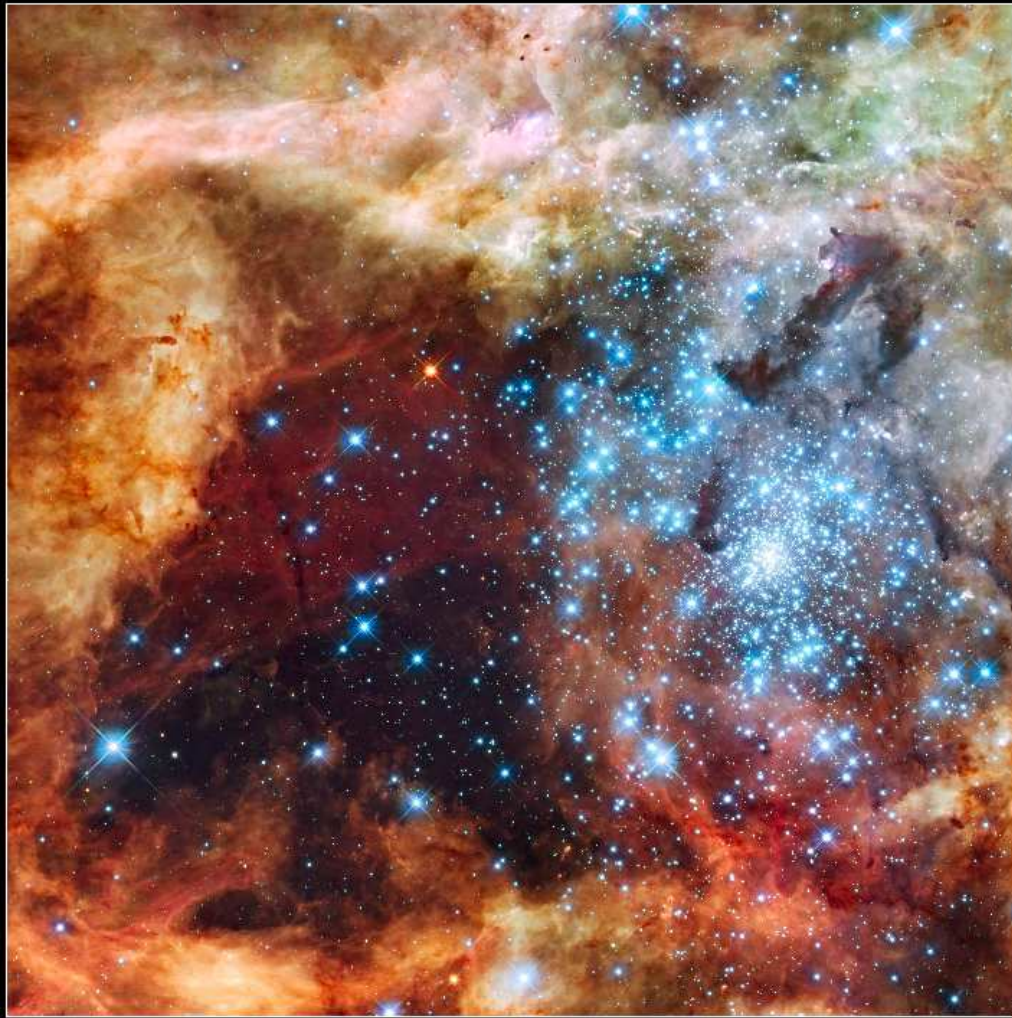

**30 Doradus Nebula and Star Cluster**  
*Hubble Space Telescope* ■ WFC3/UVIS/IR

NASA, ESA, F. Paresce (INAF-IASF, Italy), and the WFC3 Science Oversight Committee

STScI-PRC09-32b

30 Doradus: Giant young star-cluster in Large Magellanic Cloud (150,000 ly), triggering birth of Sun-like stars (and surrounding debris disks).













**Merging Clusters in 30 Doradus**  
*Hubble Space Telescope* ■ WFC3/UVIS



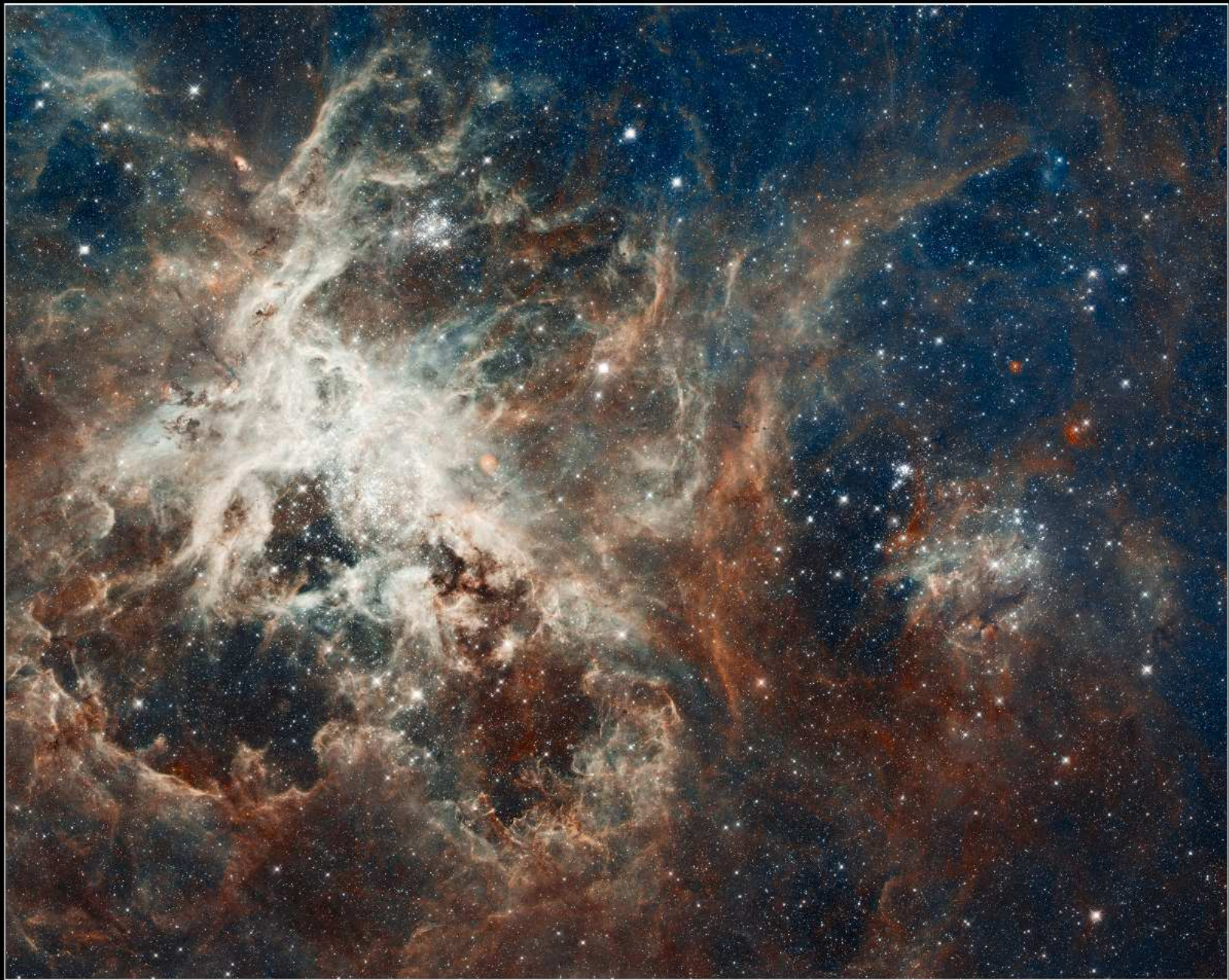

**Tarantula Nebula • 30 Doradus**  
*HST WFC3/UVIS ACS/WFC • ESO 2.2m*



# Star-Forming Region S106



Hubble  
Heritage



Pillar and Stellar Jet in the Carina Nebula  
HST WFC3/UVIS

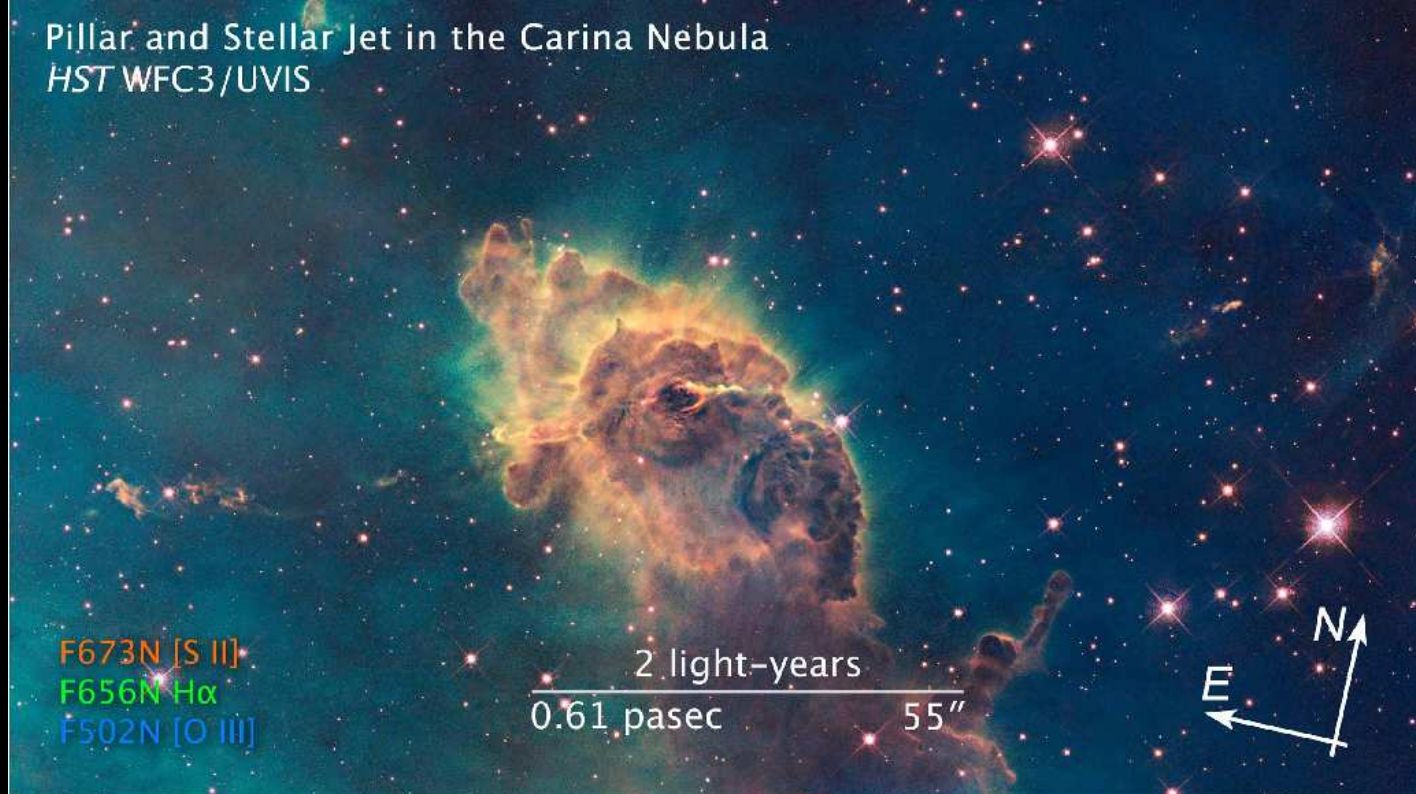

HST WFC3/IR





Fomalhaut  
HST ACS/HRC

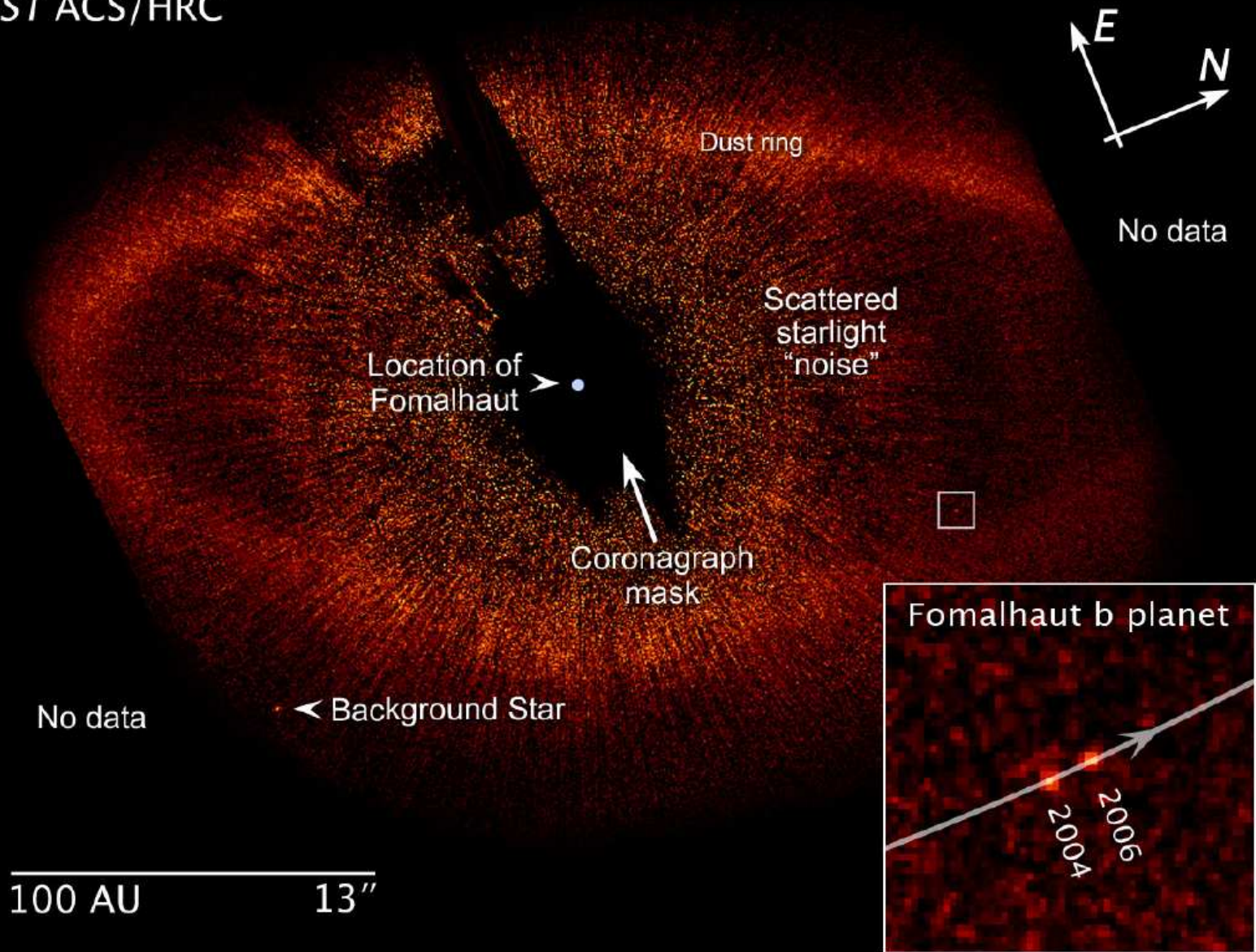

HST/ACS Coronagraph imaging of planetary debris disk around Fomalhaut:  
First direct imaging of a moving planet forming around a nearby star!

JWST can find such planets much closer in for much farther stars.



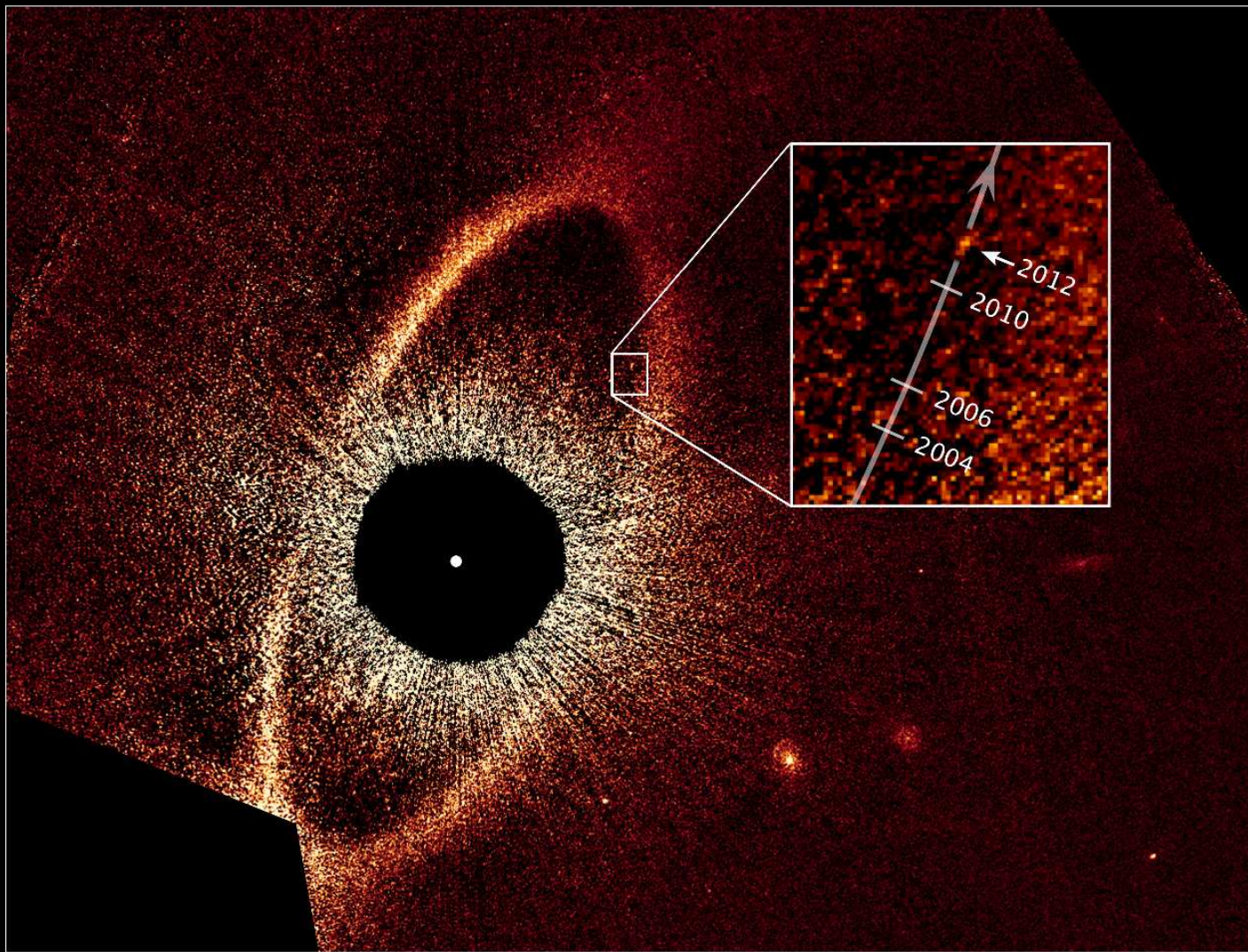

**Fomalhaut System**  
*Hubble Space Telescope • STIS*

NASA and ESA

STScI-PRC13-01a

HST/STIS Coronagraph imaging of planetary debris disk around Fomalhaut: Follow-up imaging show moving planet is in highly inclined orbit.

JWST can find such planets much closer in for much farther stars.



## Exoplanet HR 8799 System

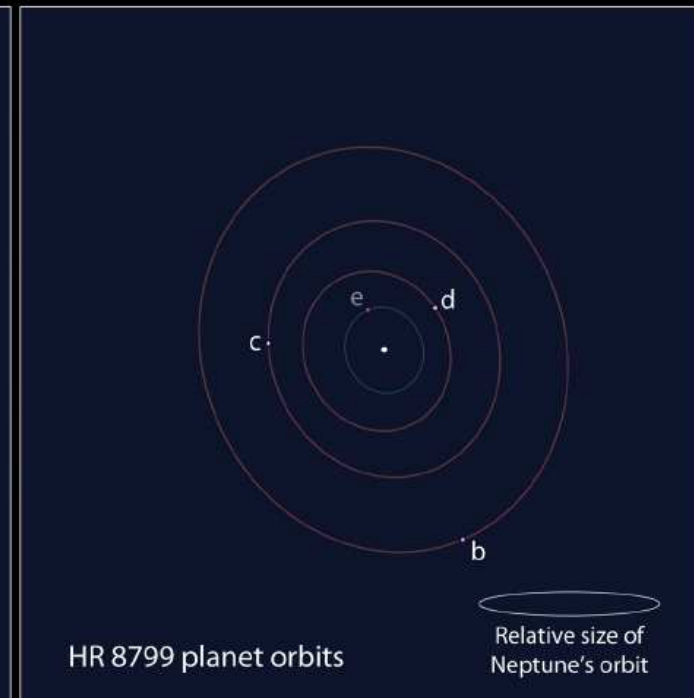
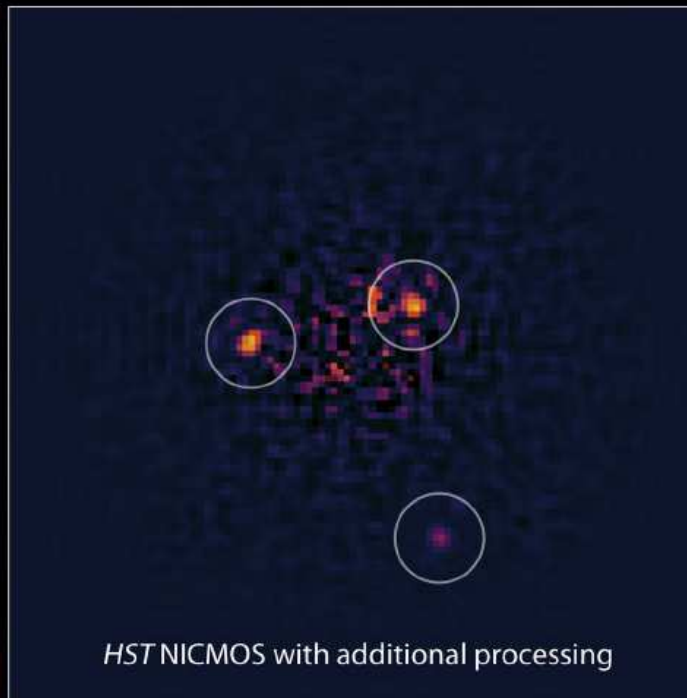

NASA, ESA, and R. Soummer (STScI)

STScI-PRC11-29

HST/NICMOS imaging of planetary system around the (carefully subtracted) star HR 8799: Direct imaging of planets around a nearby star!

Press release: <http://hubblesite.org/newscenter/archive/releases/2011/29/>

**JWST can find such planets much closer in for much farther-away stars!**

## Schematic of Transit and Eclipse Science

Seager & Deming (2010, ARAA, 48, 631)

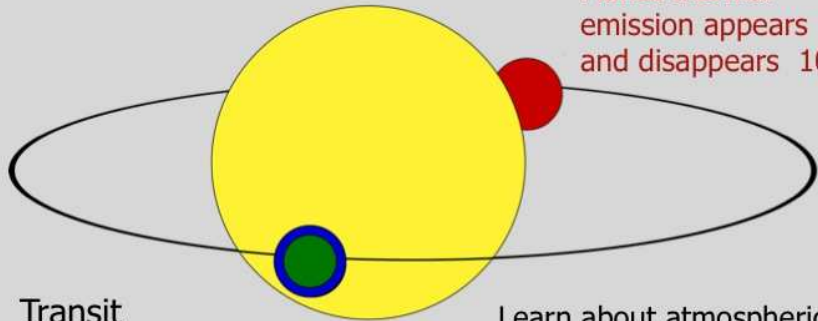

### Eclipse

Planet thermal emission appears and disappears  $10^{-3}$

### Transit

Measure size of planet  $10^{-2}$

See starlight transmitted through planet atmosphere  $10^{-4}$

Learn about atmospheric circulation from thermal phase curves

6

## Timeline of a Transit Observation

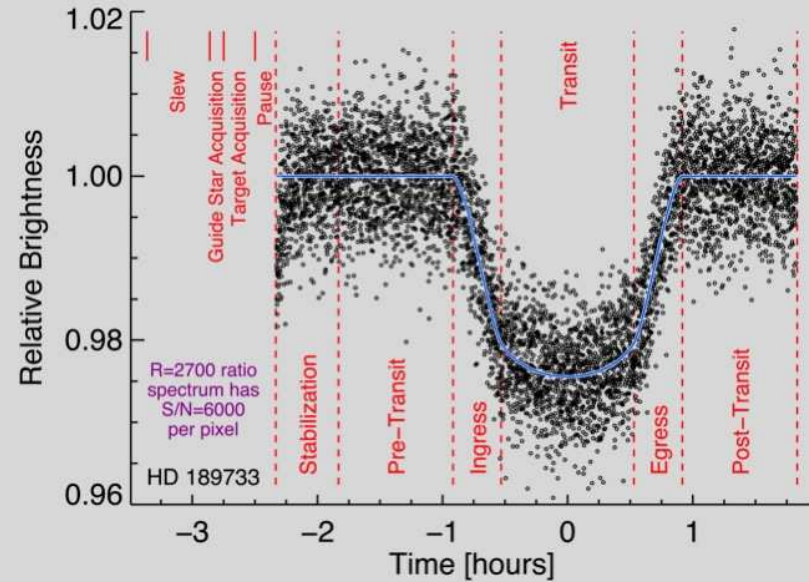

13

JWST can do very precise photometry of transiting Earth-like exoplanets.

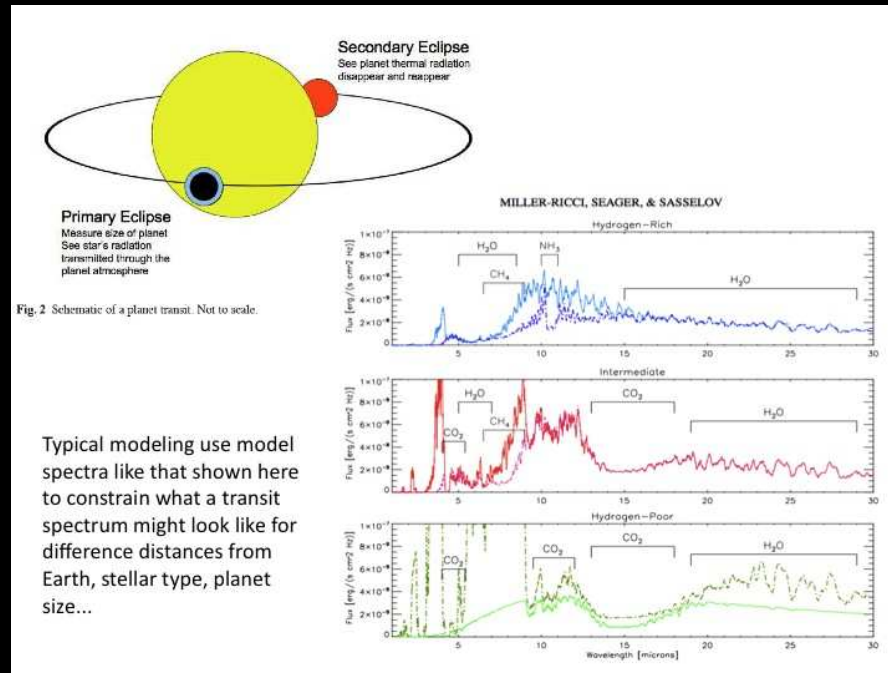

JWST IR spectra can find water and CO<sub>2</sub> in (super-)Earth-like exoplanets.



# Transit Spectrum of Habitable "Ocean Planet"

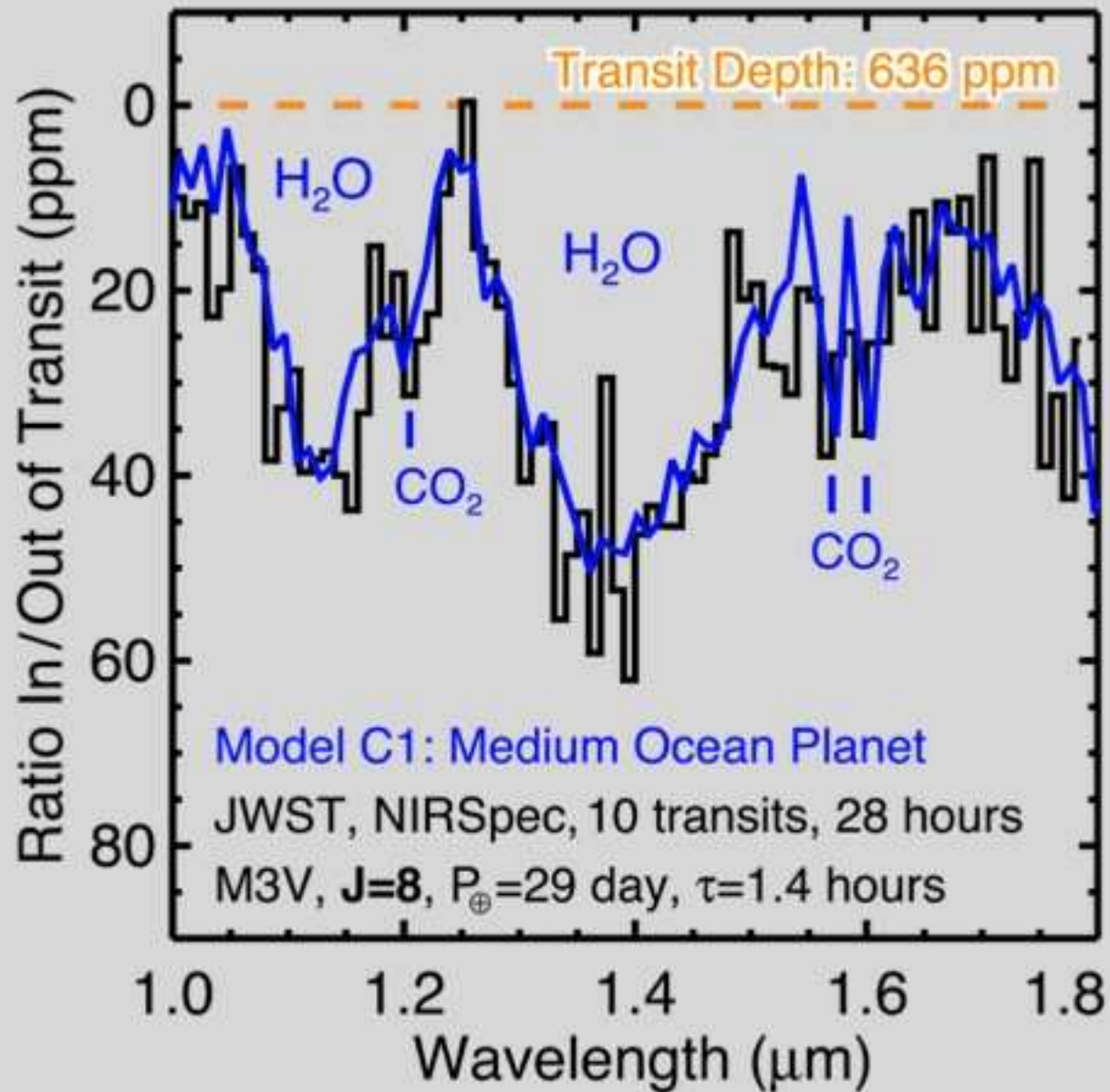

JWST IR spectra can find water and CO<sub>2</sub> in transiting Earth-like exoplanets.

# Northrop Grumman Expertise in Space Deployable Systems

- Over 45 years experience in the design, manufacture, integration, verification and flight operation of spacecraft deployables
- 100% mission success rate, comprising over 640 deployable systems with over 2000 elements







## Baseline "Cup Down" Tower Configuration at JSC (Before)



## JSC "Cup Up" Test Configuration (New Proposal)



Most recent Tower Design shows an Inner Optical Tower supported by a Outer structure with Vibration Isolation at the midplane. Everything shown is in the 20K region (helium connections, etc. not shown) except clean room and lift fixture.

Current plan calls for 33KW cooldown capability, 12 KW steady state, 300-500mW N2 cooling

JSC currently has 7 KW He capability

Current plan includes 10 trucks of LN2/day during cooldown

Interferometers, Sources, Null Lens and Alignment Equipment Are in Upper and Lower Pressure Tight Enclosure Inside of Shroud

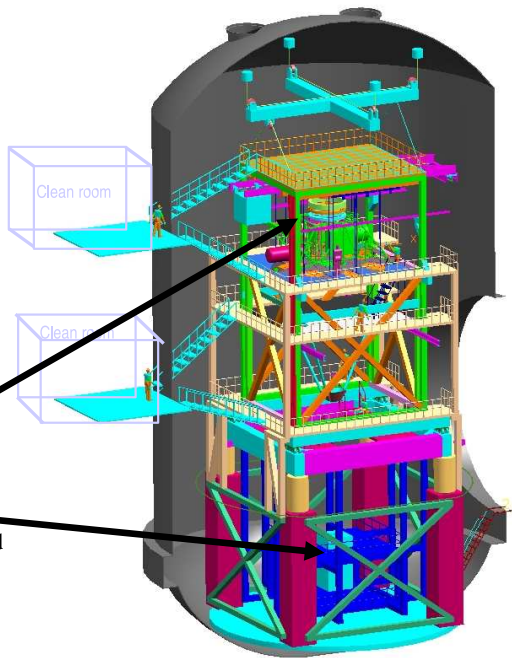

No Metrology Tower and Associated Cooling H/W.  
External Metrology  
Two basic test options:  
1. Use isolators, remove drift through fast active control + freeze test equipment jitter  
2. Eliminate vibration isolators (but use soft dampeners) to avoid drift, freeze out jitter  
Builds on successful AMSD heritage of freezing and averaging jitter, testing through windows.

Possible payload "floor" to separate ambient pressure and temperature.

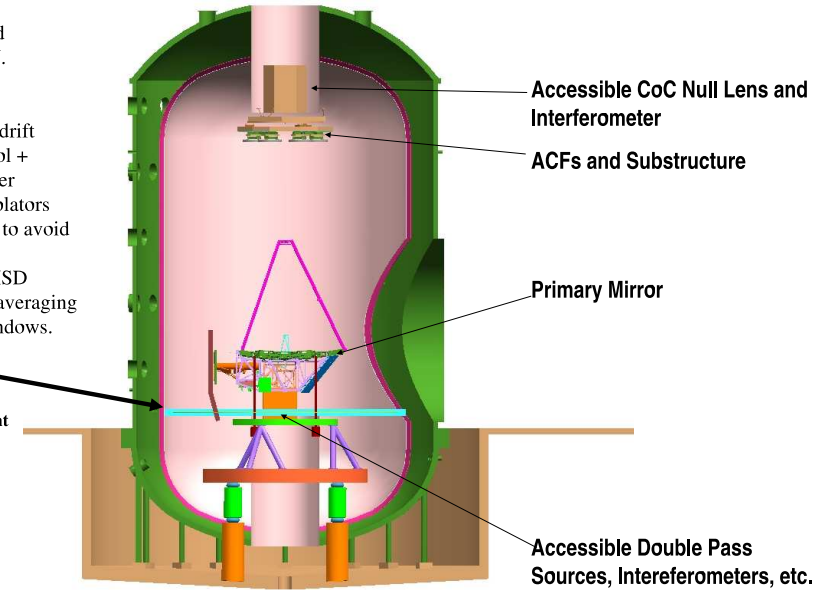

Drawing care of ITT

Page 6

JWST underwent several significant replans and risk-reduction schemes:

- $\lesssim 2003$ : Reduction from 8.0 to 7.0 to 6.5 meter. Ariane-V launch vehicle.
- 2005: Eliminate costly 0.7-1.0  $\mu\text{m}$  performance specs (kept 2.0  $\mu\text{m}$ ).
- 2005: Simplification of thermal vacuum tests: cup-up, not cup-down.
- 2006: All critical technology at Technical Readiness Level 6 (TRL-6).
- 2007: Further simplification of sun-shield and end-to-end testing.
- 2008: Passes Mission Preliminary Design & Non-advocate Reviews.
- 2010: Passes Mission Critical Design Review — Replan Int. & Testing.

**First light  
NIRCam**

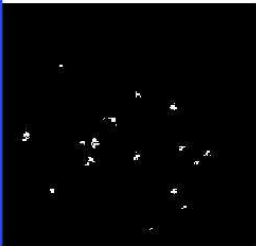

1.  
Segment  
Image  
Capture

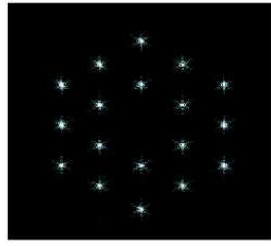

After Step 1

**Initial Capture**

**Final Condition**

18 individual 1.6-m diameter aberrated sub-telescope images  
 PM segments: < 1 mm, < 2 arcmin tilt  
 SM: < 3 mm, < 5 arcmin tilt

PM segments:  
 < 100  $\mu\text{m}$ ,  
 < 2 arcsec tilt  
 SM: < 3 mm,  
 < 5 arcmin tilt

**2. Coarse Alignment**

Secondary mirror aligned  
 Primary RoC adjusted

After Step 2

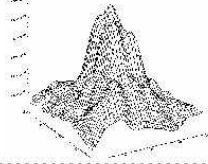

Primary Mirror segments:  
 < 1 mm, < 10 arcsec tilt  
 Secondary Mirror :  
 < 3 mm, < 5 arcmin tilt

WFE < 200  $\mu\text{m}$  (rms)

**3. Coarse Phasing - Fine  
Guiding (PMSA piston)**

After Step 3

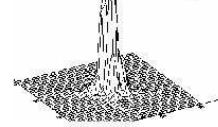

WFE: < 250  $\mu\text{m}$  rms

WFE < 1  $\mu\text{m}$  (rms)

**4. Fine Phasing**

After Step 4

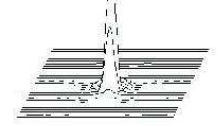

WFE: < 5  $\mu\text{m}$  (rms)

WFE < 110 nm (rms)

**5. Image-Based  
Wavefront Monitoring**

After Step 5



WFE: < 150 nm (rms)

WFE < 110 nm (rms)

JWST's Wave Front Sensing and Control is similar to the Keck telescope.

In L2, need WFS updates every 10 days depending on scheduling/illumination.



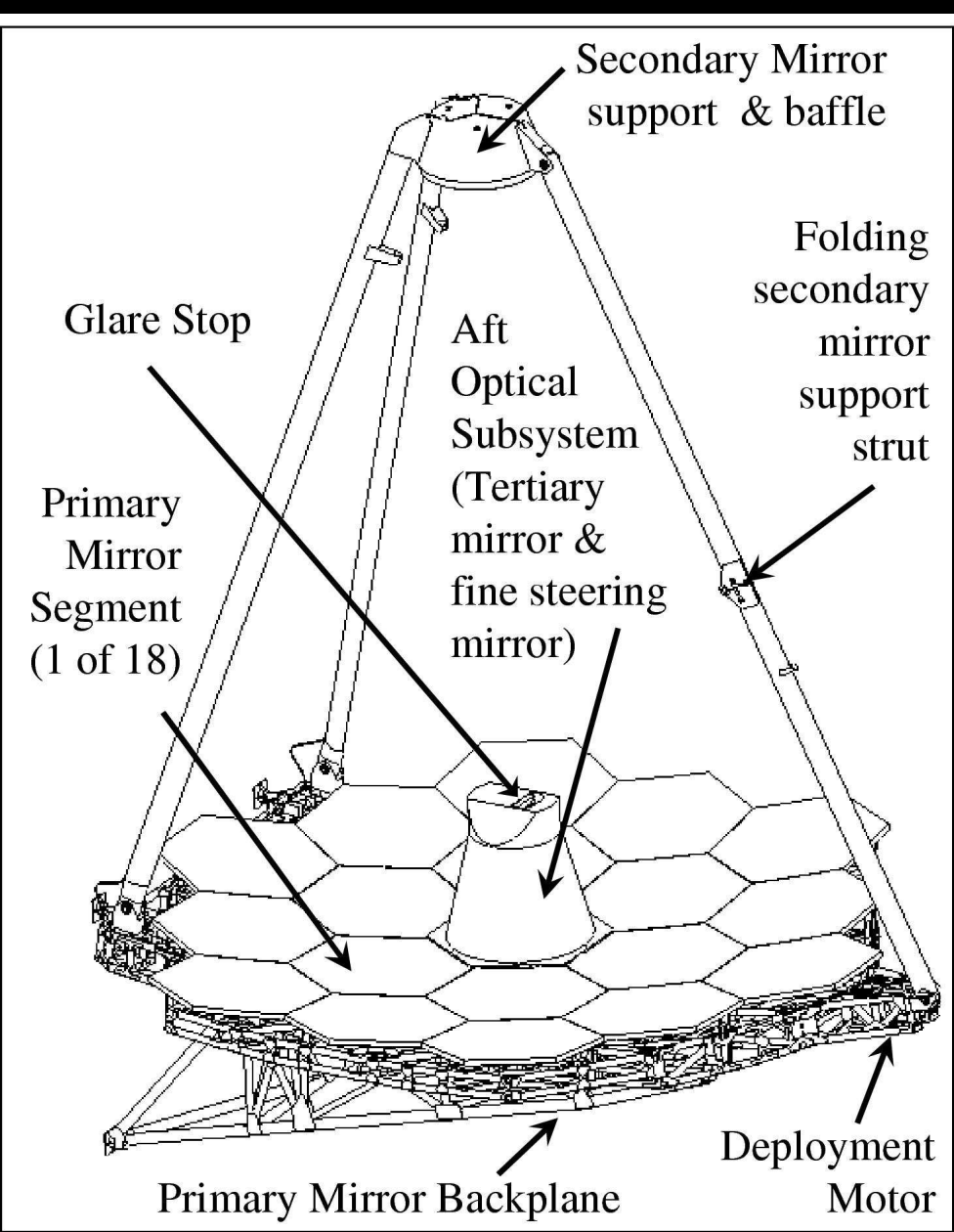

Wave-Front Sensing tested hands-off at 40 K in 1-G at JSC in 2015-2016.  
Ball 1/6 scale-model for WFS: produces diffraction-limited  $2.0 \mu\text{m}$  images.





Life-sized JWST model, at NASA/GSFC with the whole JWST Project ...





Life-sized JWST model, at NASA/GSFC Friday afternoon after 5 pm ...

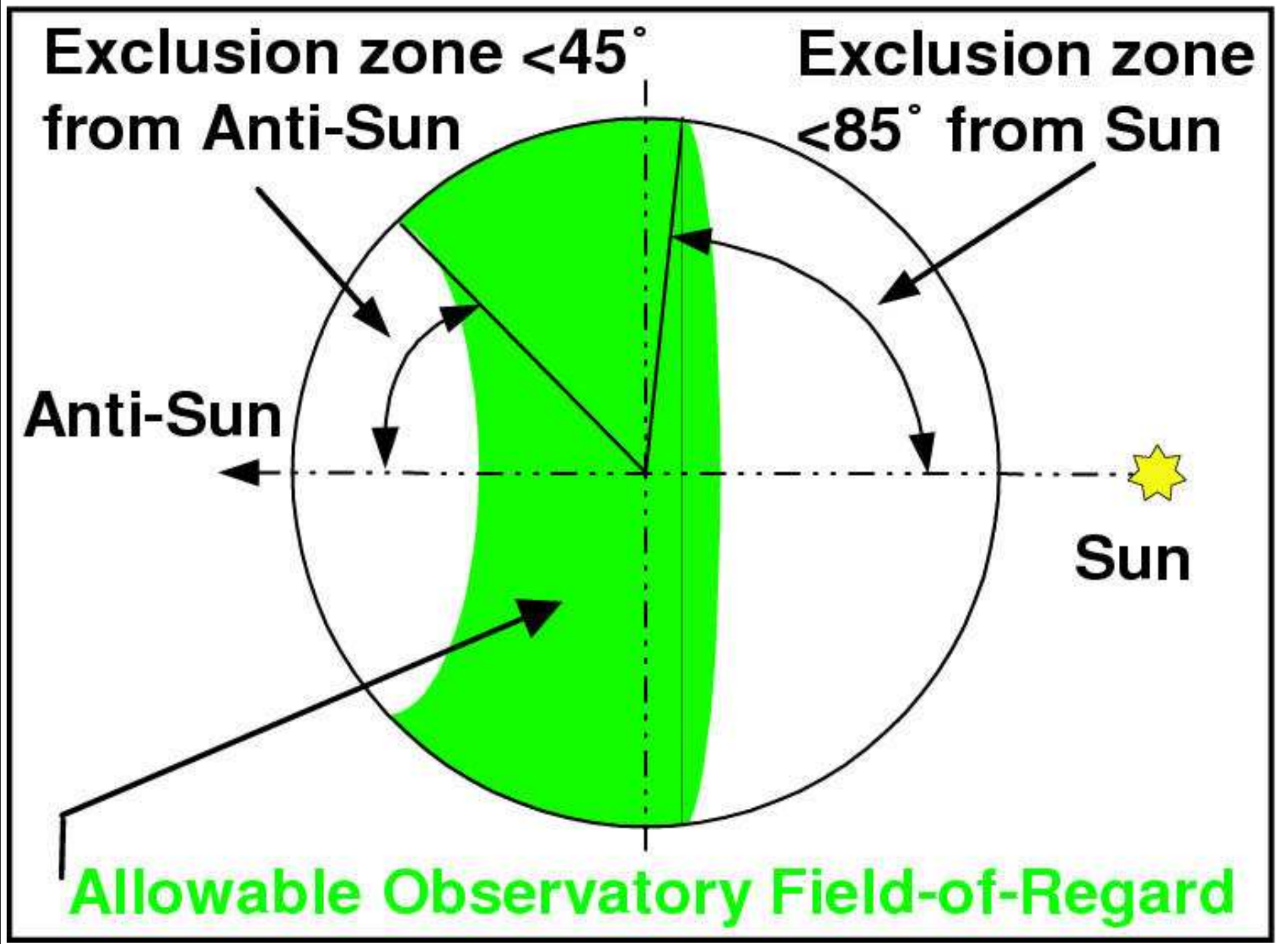

JWST can observe segments of sky that move around as it orbits the Sun.



V3 (anti-spacecraft)

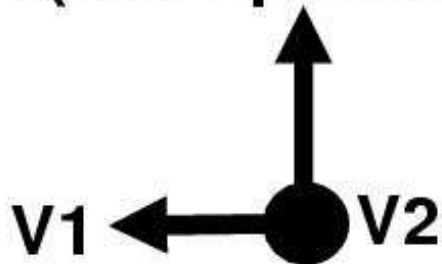

OTE ISIM



(V1, V3)  
origin

Secondary mirror

Cassegrain  
focus

Tertiary  
Mirror

Fine

Steering Mirror

Focal  
Surface

Primary  
Mirror

f/#: 20.0

Effective Focal Length: 131.4 m

PM diameter = 6.6 m (circumscribed circle)

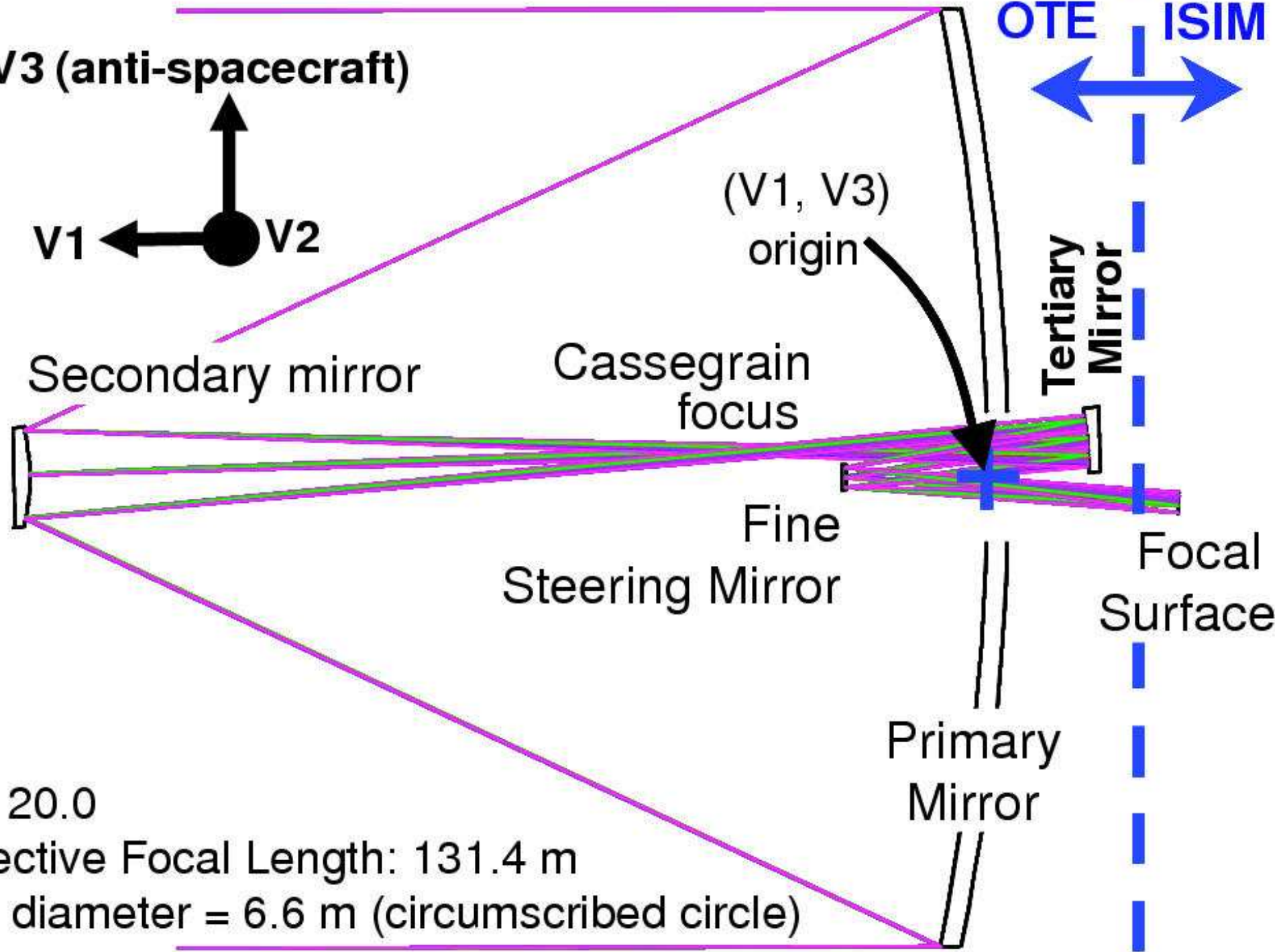

# (0) Intro: Cosmic Expansion and Contents of the Universe

---

Expansion  $\Rightarrow$  redshift

$$\lambda_{obs} = \lambda_{rest} \cdot (1+z)$$

Hubble's Law:

$$D \simeq v / H_0 \simeq (c/H_0) \cdot z = R_0 \cdot z$$

Cosmic Content:

inside  $R_0 = (c/H_0) \simeq 13.73$  Glyr:

$$[ t_{univ} = (211 \pm 1 \text{ !}) \cdot (t_{dino} = 65 \text{ Myr}) ]$$

Photons (light):

$$N_{h\nu} \sim 10^{89}$$

Baryons (atoms):

$$N_b \sim 10^{80}$$

$\eta$  = Photons/Baryons

$$\eta \sim 10^9 \Rightarrow \text{He/H ratio} = 0.235$$

Energy Density:

as fraction of critical closure density:

Baryons (atoms):

$$\Omega_b = \rho_b / \rho_{crit} \simeq 0.042$$

Dark Matter:

$$\Omega_d = \rho_d / \rho_{crit} \simeq 0.20$$

Dark Energy ( $\Lambda$ ):

$$\Omega_\Lambda = \rho_\Lambda / \rho_{crit} \simeq 0.76$$

(Supermassive) black holes:

$$\rho_{smbh} / \rho_{crit} \simeq 0.0001$$

Total

$$\Omega_{tot} = \rho_{tot} / \rho_{crit} \simeq 1.00 \pm 0.02$$



Theta-z relation for  $H_0=71$ ,  $\Omega_m=0.27$ ,  $\Omega_\Lambda=0.73$

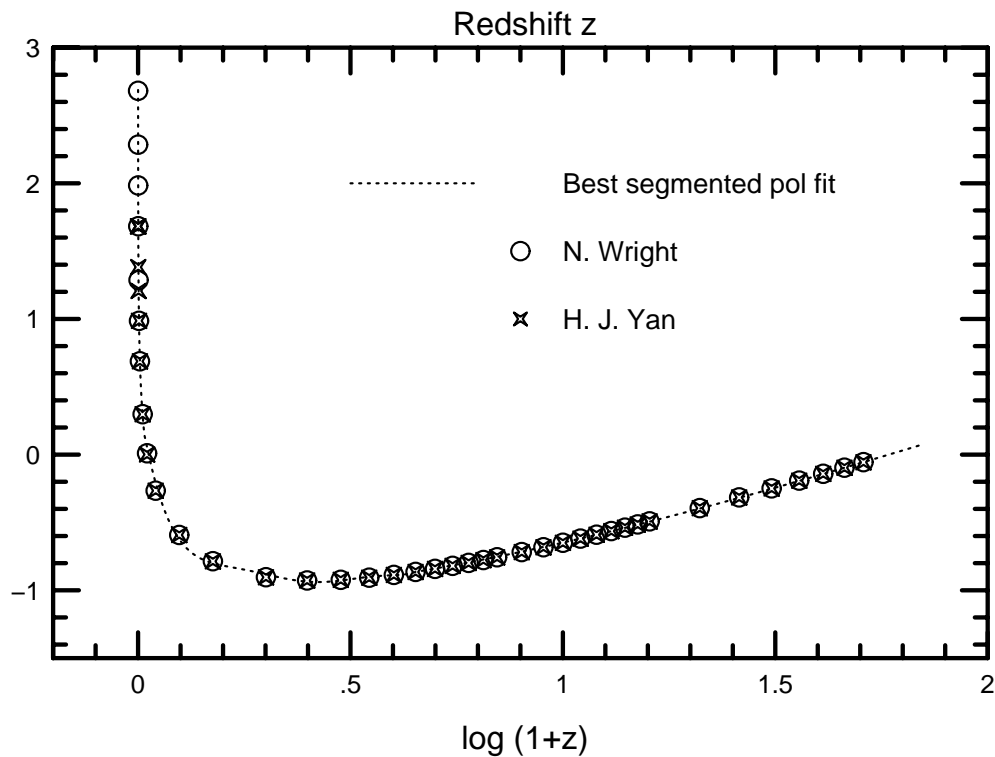
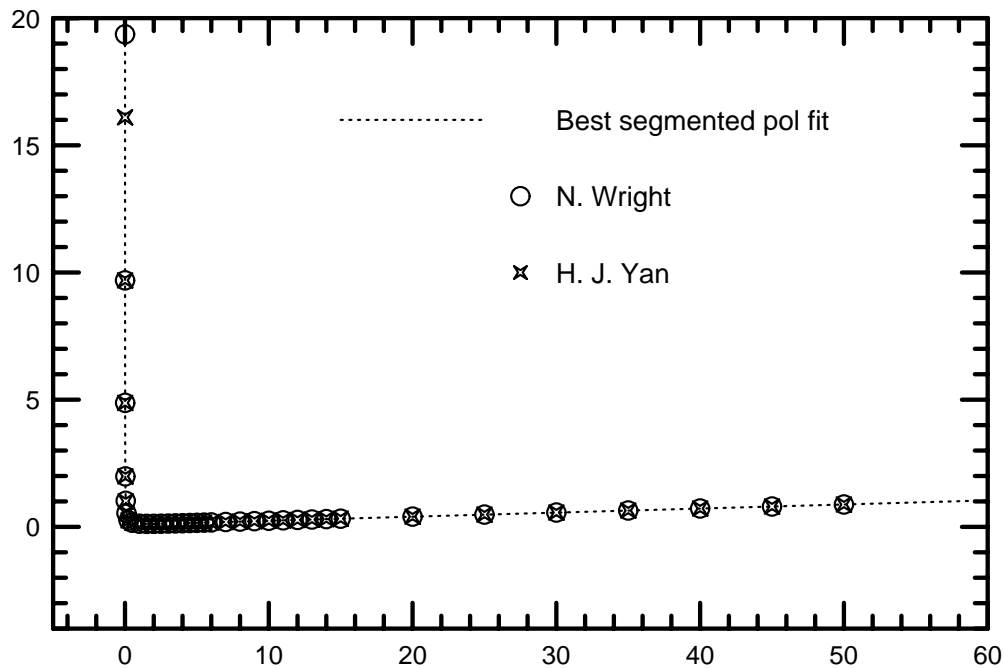

Angular size  $\theta$  vs. redshift  $z$  in Lambda cosmology:

$$H_0 = 73 \text{ km/s/Mpc},$$

$$\Omega_m = 0.24, \Omega_\Lambda = 0.76.$$

●  $\theta \propto 1/z$  for  $z \lesssim 0.05$   
(small angle approximation).

●  $\theta \propto z$  for  $z \gtrsim 3$  !!

● Objects appear larger with redshift for  $z \gtrsim 1.65$  !!

But angular sizes of rigid rods are nearly constant for all redshifts  $0.5 \lesssim z \lesssim 10$  !

## JWST — Web-links:

<http://capwiz.com/supportjwst/home/>

<http://www.whitehouse.gov/contact>

<http://www.facebook.com/SaveJWST>

<http://twitter.com/#!/saveJWST> or <http://goo.gl/iAR4I>

<http://savethistelescope.blogspot.com/>

<http://www.change.org/petitions/do-not-cancel-funding-for-the-james-webb-space-telescope>

## General JWST Information:

<http://www.aura-astronomy.org/news/news.asp?newsID=264>

<http://www.jwst.nasa.gov/> & <http://www.stsci.edu/jwst/>

<http://www.asu.edu/clas/hst/www/jwst/> [Talk, Movie, Java-tool]

Thank you for your time and attention!